

TECHNICAL MANUAL

**ORGANIZATIONAL, DIRECT SUPPORT AND
GENERAL SUPPORT MAINTENANCE
REPAIR PARTS AND SPECIAL TOOLS LIST
(INCLUDING DEPOT MAINTENANCE REPAIR PARTS
AND SPECIAL TOOLS)**

FOR

**TOPOGRAPHIC SUPPORT SYSTEM
RECTIFIER I SECTION
MODEL ADC-TSS-8
NSN: 6675-01-105-5758**

Approved for public release. Distribution is unlimited.

This manual supersedes TM 5-6675-319-24P, 27 December 1985, including all changes.

**HEADQUARTERS, DEPARTMENT OF THE ARMY
21 MARCH 1988**

CHANGE
NO. 3

HEADQUARTERS
DEPARTMENT OF THE ARMY
WASHINGTON, D.C., 30 July 1993

Organizational, Direct Support General Support Maintenance
Repair Parts and Special Tools List
(Including Depot Maintenance Repair Parts and Special Tools)

TOPOGRAPHIC SUPPORT SYSTEM
RECTIFIER I SECTION
MODEL ADC-TSS-8
NSN: 6675-01-105-5758

DISTRIBUTION STATEMENT A: Approved for public release; distribution is unlimited.

TM 5-6675-319-24P, 21 March 1988, is changed as follows:

1. Remove and insert pages as indicated below. New or changed text material is indicated by a vertical bar in the margin. An illustration change is indicated by a miniature pointing hand.

Remove pages	Insert pages
i and ii	i and ii
1-3/(1-4 blank)	1-3/(1-4 blank)
2-1 and 2-2	2-1 and 2-2
5-1 and 5-2	5-1 and 5-2
7-1 and 7-2	7-1 and 7-2
12-1 and Figure 13	12-1 and Figure 13
13-1 and Figure 14	13-1 and Figure 14
35-1 and 35-2	35-1 and 35-2
I-11 and I-12	I-11 and I-12
I-25 and I-26	I-25 and I-26
I-31 and I-32	I-31 and I-32
I-33 and I-34	I-33 and I-34
I-43 and I-44	I-43 and I-44
I-47 and I-48	I-47 and I-48
I-65 and I-66	I-65 and I-66
I-83 and I-84	I-83 and I-84
I-91 and I-92	I-91 and I-92
I-93 and I-94	I-93 and I-94
I-95 and I-96	I-95 and I-96
I-97 and I-98	I-97 and I-98
I-99 and I-100	I-99 and I-100
I-101 and I-102	I-101 and I-102
I-105 and I-106	I-105 and I-106
I-107 and I-108	I-107 and I-108
I-125 and I-126	I-125 and I-126

2. Retain this sheet in front of manual for reference purposes.

By Order of the Secretary of the Army

Official

MILTON H. HAMILTON
*Administrative Assistant to the
Secretary of the Army*
04824

GORDON R. SULLIVAN
*General, United States Army
Chief of Staff*

DISTRIBUTION:

To be distributed in accordance with DA Form 12-25-E, block no. 1889, requirements for TM 5-6675-319-24P.

CHANGE

NO. 2

HEADQUARTERS
DEPARTMENT OF THE ARMY
WASHINGTON, DC 16 SEPTEMBER 1992

Organizational, Direct Support and General Support Maintenance
Repair Parts and Special Tools List
(Including Depot Maintenance Repair Parts and Special Tools)

**TOPOGRAPHIC SUPPORT SYSTEM
RECTIFIER I SECTION
MODEL ADC-TSS-8
NSN: 6675-01-105-5758**

Approved for public release; distribution is unlimited

TM 5-6675-319-24P, 21 March 1988, is changed as follows:

1. Remove and insert pages as indicated below. New or changed text material is indicated by a vertical bar in the margin. An illustration change is indicated by a miniature pointing hand.

Remove pages	Insert pages
i and ii	i and ii
1-1 and 1-2	1-1 and 1-2
1-3/(1-4 blank)	1-3/(1-4 blank)
113A-1 and fig 114	113A-1 and fig 114
1-5 and 1-6	1-5 and 1-6
1-181/(1-182 blank)	1-181/(1-182 blank)

2. Retain this sheet in front of manual for reference purposes.

By Order of the Secretary of the Army:

Official

MILTON H. HAMILTON
*Administrative Assistant to the
Secretary of the Army*
02971

GORDON R. SULLIVAN
*General, United States Army
Chief of Staff*

DISTRIBUTION:

To be distributed in accordance with DA Form 12-25-E, block no. 1889, requirements for TM 5-6675-319-24P.

CHANGE }
NO. 1 }

HEADQUARTERS
DEPARTMENT OF THE ARMY
WASHINGTON, D.C., 31 July 1989

Organizational, Direct Support and General Support
Maintenance Repair Parts and Special Tools List
(Including Depot Maintenance Repair Parts and Special Tools)
TOPOGRAPHIC SUPPORT SYSTEM RECTIFIER I SECTION
MODEL ADC-TSS-8
NSN 6675-01-105-5758

Approved for public release; distribution is unlimited.

TM 5-6675-319-24P, 21 March 1988, is changed as follows:

1. Remove and insert pages as indicated below. The asterisk (*) to the left of the ITEM NO. Column adjacent to the line item indicates the current change. An illustration change is indicated by a miniature pointing hand.

Remove pages	Insert pages
1-1 through 1-3	1-1 through 1-3
18-1 through 18-6	18-1 through 18-6
39-1 and 39-2	39-1 and 39-2
46-1 and fig 47	46-1 and fig 47
48-1 and fig 49	48-1 and fig 49
64-1 and fig 65	64-1 and fig 65
70-1 and fig 71	70-1 and fig 71
75-1 and 75-2	75-1 and 75-2
77-1 and fig 78	77-1 and fig 78
78-1 and fig 79	78-1 and fig 79
85-1 and fig 86	85-1 and fig 86
91-1 and fig 92	91-1 and fig 92
95-1 and fig 96	95-1 and fig 96
98-1 and fig 98A	98-1 and fig 98A
98A-1 and fig 99	98A-1 and fig 99
99-1 and 99-2	99-1 and 99-2
102-1	102-1
113A-1 and fig 114	113A-1 and fig 114
114-1 and fig 115	114-1 and fig 115
I-1 through I-4	I-1 through I-4
I-9 through I-12	I-9 through I-12
I-37 through I-40	I-37 through I-40
I-49 and I-50	I-49 and I-50
I-81 and I-82	I-81 and I-82
I-93 and I-94	I-93 and I-94
I-111 and I-112	I-111 and I-112
I-157 and I-158	I-157 and I-158
I-171 and I-172	I-171 and I-172
I-181/I-182	I-181/I-182

2. Retain this sheet in front of manual for reference purposes.

By Order of the Secretary of the Army:

CARL E. VUONO
General, United States Army
Chief of Staff

Official:

WILLIAM J. MEEHAN, II
Brigadier General, United States Army
The Adjutant General

DISTRIBUTION:

To be distributed in accordance with DA Form 12-25A, Unit, Direct-Support and General Support Maintenance requirements for Topographic Support Set, Semitrailer Mounted, Rectifier I ADC-TSS-8

TECHNICAL MANUAL

NO. 5-6675-319-24P

HEADQUARTERS
DEPARTMENT OF THE ARMY
WASHINGTON, D.C. 21 March 1988

Organizational, Direct Support and
General Support Maintenance
Repair Parts and Special Tools List
(Including Depot Maintenance Repair Parts and Special Tools)

TOPOGRAPHIC SUPPORT SYSTEM
RECTIFIER I SECTION
MODEL ADC-TSS-8
NSN: 6675-01-105-5758

Current as of 4 December 1987

DISTRIBUTION STATEMENT A: Approved for public release; distribution is unlimited

REPORTING OF ERRORS AND RECOMMENDING IMPROVEMENTS

You can help improve this manual. If you find any mistakes or if you know of a way to improve the procedures, please let us know. Mail your letter, DA Form 2028 (Recommended Changes to Publications and Blank Forms), or DA Form 2028-2 located in the back of this manual direct to Commander, U S. Army Aviation and Troop Command, ATTN AMSAT-I-MP, 4300 Goodfellow Blvd., St. Louis, MO 63120-1798. A reply will be furnished to you.

TABLE OF CONTENTS

	Page	Illus Figure
Section I INTRODUCTION.....	1	
Section II REPAIR PARTS LIST	1-1	
Group 00 Rectifier Section	1-1	
Group 01 Van Body (ISO Container)		
Van Body (ISO Container).....	1-1	1
Electrical System	2-1	2
Power and Communications Mounting Brackets	3-1	3
Circuit Breakers	4-1	4
Power and Communications Electrical System	5-1	5
Emergency Light	6-1	6
Lighting System	7-1	7
Exhaust Fan Assembly.....	8-1	8
Air Conditioner and Mounting Bracket System	9-1	9
Air Conditioner Vent System	10-1	10
Air Conditioner Duct System	11-1	11
Black-Out Curtain Assembly, Side Door	12-1	12
Black-Out Curtain Assembly, Rear Door.....	13-1	13
Interior Mounting Bracket System.....	14-1	14
Personnel and Loading Door Assembly	15-1	15
Cargo Door Assembly	16-1	16
Group 02 Film Paper Processor		
Film Paper Processor, Modified, and Mounting	17-1	17
Film Paper Processor	18-1	18

TABLE OF CONTENTS - Continued

	Page	Illus Figure
Group 02	Flowmeter Assembly 19-1	19
	Drain Valve Assembly 20-1	20
	Tar Dryer Assembly 21-1	21
	Centrifugal Pump Assembly 22-1	22
	Filter Assembly 23-1	23
	Check Valve Assembly..... 24-1	24
	Strainer Assembly 25-1	25
	Blower Assembly 26-1	26
	Developer Rack Assembly 27-1	27
	Fix Rack Assembly 27A-1	27A
	Turnaround Assembly 27B-1	27B
	Wash Rack Assembly 27C-1	27C
	Turnaround Assembly 27D-1	27D
	Film Detector and Crossover Assembly 28-1	28
	Squeegee Assembly 29-1	29
	Developer Turnaround Assembly 30-1	30
	Chiller and Mounting 31-1	31
	Water Recycling Tank Assembly 32-1	32
	Storage Tank Assembly 33-1	33
	Pump Stand Assembly 34-1	34
	Plumbing 3-1	35
Group 03	Photographic Processing Sink	
	Photographic Processing Sink, Modified, and Mounting 35A-1	35A
	Photographic Processing Sink 35B-1	35B
	Inner Sink Pan Assembly 35C-1	35C
	Center Support Assembly..... 35D-1	35D
	Door Assembly 35E-1	35E
	Refrigeration Assembly 35F-1	35F
	Magnetic Pump Assembly 35G-1	35G
	Compressor Unit 36-1	36
Group 04	Darkroom Film Viewer	
	Darkroom Film Viewer, Modified, and Mounting..... 37-1	37
	Darkroom Film Viewer 38-1	38
Group 05	Photographic Print Dryer 39-1	39
	Photographic Print Dryer Mounting 40-1	40
Group 06	Portable Tracing/Scribing Board	
	Portable Tracing/Scribing Board Mounting 41-1	41
	Portable Tracing/Scribing Board 42-1	42
Group 07	Photogrammetric Rectifier 43-1	43
	Magnification Switch Assembly 44-1	44
	Tilt Switch Assembly 45-1	45
	Magnification Drive Motor 46-1	46
	Blower and Filter Assembly 47-1	47
	Lens Support Arm Assembly 48-1	48
	Head Assembly 49-1	49
	Y-Drive Assembly 50-1	50
	Lamphouse Assembly 51-1	51
	Worm Assembly 52-1	52
	Pressure Plate Mounting Assembly 53-1	53

TABLE OF CONTENTS - Continued

	Page	Illus Figure
Group 07	Right Side Assembly 54-1	54
	Right Easel Arm Pivot Assembly 55-1	55
	Right Lens/Easel Drive Screw Assembly 56-1	56
	Parallelogram Drive Screw Assembly 57-1	57
	Left Side Assembly 58-1	58
	Left Easel Arm Pivot Assembly 59-1	59
	Left Lens/Easel Drive Screw Assembly 60-1	60
	Left Parallelogram Screw Assembly 61-1	61
	Base Assembly 62-1	62
	Shield[Wiring Assembly, Left Side 63-1	63
	Motor and Brake Assembly 64-1	64
	Magnifier Assembly 65-1	65
	Housing Assembly 66-1	66
	9-Speed Computer 67-1	67
	Photogrammetric Rectifier Mounting 68-1	68
Group 08	Ultrasonic Cleaner 69-1	69
Group 09	Contact Printer-Enlarger 70-1	70
	Roll Paper Transport 71-1	71
	Supply Side Assembly 72-1	72
	Drag Brake Assembly 73-1	73
	Spool Holder Assembly 74-1	74
	Paper Rewind Assembly 75-1	75
	Reel Drive Assembly 76-1	76
	Drive Sprocket Assembly 77-1	77
	Revolution Counter Drive Assembly 78-1	78
	Roller Drive Assembly 79-1	79
	Spool Holder Assembly 80-1	80
	Latch Assembly 81-1	81
	Marker Assembly 82-1	82
	Left Side Automatic Platen Lifter Assembly 83-1	83
	Automatic Platen Lifter, Right Side 84-1	84
	Electronic Chassis 85-1	85
	Printed Circuit Card 4TC1 86-1	86
	Printer Assembly 87-1	87
	Power Control Panel 87A-1	87A
	Platen Air Bag Assembly 88-1	88
	Switch Assembly 89-1	89
	Console Assembly 90-1	90
	Control Panel Assembly 91-1	91
	Raster Edge Assembly 92-1	92
	Circuit Card Package Assembly 93-1	93
	Printed Circuit Card 3C2 94-1	94
	Printed Circuit Card 3D2 95-1	95
	Printed Circuit Card 3CC1 96-1	96
	Printed Circuit Card VDSF-2 97-1	97
	Right-Hand Panel Assembly 98-1	98
	Left-Hand Panel Assembly 98A-1	98A
	CRT Shelf Assembly 99-1	99
	CRT Assembly 100-1	100

TABLE OF CONTENTS - Continued

	Page	Illus Figure
High Voltage Box Assembly	101-1	101
Power Supply Assembly	102-1	102
Module Assembly	103-1	103
Contact Printer-Enlarger Mounting	104-1	104
Group 10 Folding Table and Mounting	105-1	105
Cabinet, Storage	106-1	106
Wall Cabinet, Storage	106A-1	106A
Storage Cabinet Assembly	107-1	107
File Cabinet, Four Drawer	108-1	108
File Cabinet, Map and Plan	109-1	109
Group 11 Sensitometer	110-1	110
Mixer, Liquid	111-1	111
Timer, Stop Photo	112-1	112
Darkroom Safelight and Mounting	113-1	113
Paper Trimmer and Mounting	113A-1	113A
Vacuum Cleaner, Storage Box and Mounting	114-1	114
Air Compressor, Modified	115-1	115
Section IV. CROSS-REFERENCE INDEXES	I-1	
National Stock Number Index	I-1	
Part Number Index	I-4	
Figure and Item Number Index	I-93	

**ORGANIZATIONAL, DIRECT SUPPORT, AND
GENERAL SUPPORT MAINTENANCE
REPAIR PARTS AND SPECIAL TOOLS LIST
(INCLUDING DEPOT MAINTENANCE REPAIR PARTS
AND SPECIAL TOOLS)**

Section I. INTRODUCTION

1. SCOPE. This RPSTL lists and authorizes spares and repair parts; special tools; special test, measurement, and diagnostic equipment (TMDE); and other special support equipment required for performance of organizational, direct support, general support and depot maintenance of the Rectifier I Section. It authorizes the requisitioning, issue, and disposition of spares, repair parts and special tools as indicated by the source, maintenance and recoverability (SMR) codes.

2. GENERAL. In addition to this section, Introduction, this Repair Parts and Special Tools List is divided into the following sections:

a. Section II. Repair Parts List. A list of spares and repair parts authorized by this RPSTL for use in the performance of maintenance. The list also includes parts which must be removed for replacement of the authorized parts. Parts lists are composed of functional groups in ascending alphanumeric sequence, with the parts in each group listed in ascending figure and item number sequence. Bulk materials are listed in item name sequence. Repair parts kits are listed separately in their own functional group within Section II. Repair parts for repairable special tools are also listed in this section. Items listed are shown on the associated illustration(s)/figure(s).

b. Section III. Special Tools List. A list of special tools, special TMDE, and other special support equipment authorized by this RPSTL (as indicated by Basis of Issue (BOI) information in DESCRIPTION AND USABLE ON CODE column) for the performance of maintenance.

c. Section IV. Cross-references Indexes. A list, in National Item Identification Number (NIIN) sequence, of all National stock numbered items appearing in the listing, followed by a list in alphanumeric sequence of all part numbers appearing in the listings. National stock numbers and part numbers are cross-referenced to each illustration figure and item number appearance. The figure and item number index lists figure and item number in alphanumeric sequence and cross-references NSN, FSCM and part number.

3. EXPLANATION OF COLUMNS (SECTIONS II AND III).

a. ITEM NO. (Column (1)). Indicates the number used to identify items called out in the illustration.

b. SMR Code (Column (2)). The Source, Maintenance, and Recoverability (SMR) code is a 5-position code containing supply/requisitioning information, maintenance category authorization criteria, and disposition instruction, as shown in the following breakout:

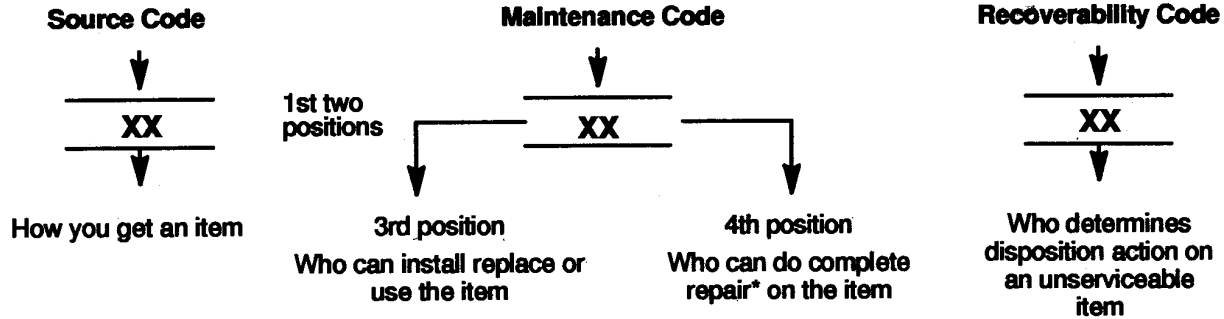

* Complete Rear: Maintenance capacity, capability, and authority to perform all corrective maintenance tasks of the "Repair" function in a use/user environment in order to restore serviceability to a failed item.

(1) Source Code. The source code tells you how you get an item needed for maintenance, repair, or overhaul of an end item/equipment. Explanations of source codes follow.

Code	Explanation
PA PB PC** PD PE PF PG	Stocked items; use the applicable NSN to request/requisition items with these source codes. They are authorized to the category indicated by the code entered in the 3rd position of the SMR code. **NOTE : Items coded PC are subject to deterioration.
KD KF KB	Items with these codes are not to be requested/requisitioned individually. They are part of a kit which is authorized to the maintenance category indicated in the 3rd position of the SMR code. The complete kit must be requisitioned and applied.
MO (Made at org AVUM level) MF (Made at DS/AVUM level) MH (Made at GS level) ML (Made at Specialized Repair Activity (SRA)) MD (Made at Depot)	Items with these codes are not to be requested/requisitioned individually. They must be made from bulk material which is identified by the part number in the DESCRIPTION and USABLE ON CODE (UOC) column and listed in the Bulk Material group of the repair parts list in the RPSTL. If the item is authorized to you by the 3rd position code of the SMR code, but the source code indicates it is made at a higher level, order the item from the higher level of maintenance.

- AO (Assembled by org/
AVUM Level)
- AF (Assembled by
DS/AVIM
Level)
- AH (Assembled by GS
Category)
- AL (Assembled by SRA)
- AD (Assembled by Depot)



Items with these codes are not to be requested/requisitioned individually. The parts that make up the assembled item must be requisitioned or fabricated and assembled at the level of maintenance indicated by the source code. If the 3rd position code of the SMR code, authorizes you to replace the item, but the source code indicates the items are assembled at a higher level, order the item from the higher level of maintenance.

Code Explanation

- XA - - Do not requisition an "XA"-coded item. Order its next higher assembly. (Also, refer to the NOTE below.)
- XB - - If an "XB" item is not available from salvage, order it using the FSCM and part number given.
- XC - - Installation drawing, diagram, instruction sheet, field service drawing, that is identified by manufacturer's part number.
- XD - - Item is not stocked. Order an "XD"-coded item through normal supply channels using the FSCM and part number given, if no NSN is available.

NOTE

Cannibalization or controlled exchange, when authorized, may be used as a source of supply for items with the above source codes, except for those source coded "XA" or those aircraft support items restricted by requirements of AR 700-42

(2) Maintenance Code. Maintenance codes tell you the level(s) of maintenance authorized to USE and REPAIR support items. The maintenance codes are entered in the third and fourth positions of the SMR code as follows:

(a) The maintenance code entered in the third position tells you the lowest maintenance level authorized to remove, replace, and use an item. The maintenance code entered in the third position will indicate authorization to the following levels of maintenance.

- | Code | Application/Explanation |
|------|---|
| C | Crew or operator maintenance done within organizational or aviation unit maintenance. |
| O | Organizational or aviation unit category can remove, replace, and use the item. |
| F | Direct support or aviation maintenance can remove, replace, and use the item. |

H - General support maintenance can remove, replace, and use the item.

L - Specialized repair activity can remove, replace, and use the item.

D - Depot can remove, replace, and use the item.

(b) The maintenance code entered in the fourth position tells whether or not the item is to be repaired and identifies the lowest maintenance level with the capability to do complete repair (i.e., perform all authorized repair functions). NOTE: Some limited repair may be done on an item at a lower level of maintenance, if authorized by the Maintenance Allocation Chart (MAC) and SMR codes. This position will contain one of the following maintenance codes.

Code	Application/Explanation
------	-------------------------

O - Organizational or (aviation unit) is the lowest level that can do complete repair of the item.

F - Direct support or aviation intermediate is the lowest level that can do complete repair of the item.

H - General Support is the lowest level that can do complete repair of the item.

L - Specialized repair activity is the lowest level that can do complete repair of the item.

D - Depot is the lowest level that can do complete repair of the item.

Z - Nonreparable. No repair is authorized.

B - No repair is authorized. No parts or special tools are authorized for the maintenance of a "B" coded item. However, the item may be reconditioned by adjusting, lubricating, etc., at the user level.

(3) Recoverability. Recoverability codes are assigned to items to indicate the disposition action on unserviceable items. The recoverability code is entered in the fifth position of the SMR Code as follows:

Recoverability Codes	Application/Explanation
-------------------------	-------------------------

Z - Nonreparable item. When unserviceable, condemn and dispose of the item at the level of maintenance shown in 3rd position of SMR Code.

Recoverability
Codes

Application/Explanation

- O - Repairable item. When not economically repairable, condemn and dispose of the item at organizational or aviation unit level.
- F - Repairable item. When uneconomically repairable, condemn and dispose of the item at the direct support or aviation intermediate level.
- H - Repairable item. When uneconomically repairable, condemn and dispose of the item at the general support level.
- D - Repairable item. When beyond lower level repair capability, return to depot. Condemnation and disposal of item not authorized below depot level.
- L - Repairable item. Condemnation and disposal not authorized below specialized repair activity (SRA).
- A - Item requires special handling or condemnation procedures because of specific reasons (e.g., precious metal content, high dollar value, critical material, or hazardous material). Refer to appropriate manuals/directives for specific instructions.

c. FSCM (Column (3)). The Federal Supply Code for Manufacturer (FSCM) is a 5-digit numeric code which is used to identify the manufacturer, distributor, or Government agency, etc., that supplies the item.

d. PART NUMBER (Column (4)). Indicates the primary number used by the manufacturer, (individual, company, firm, corporation, or Government activity), which controls the design and characteristics of the item by means of its engineering drawings, specifications, standards, and inspection requirements to identify an item or range of items.

NOTE

When you use an NSN to requisition an item, the item you receive may have a different part number from the part ordered.

e. DESCRIPTION AND USABLE ON CODE (UOC) (Column (5)). This column includes the following information:

(1) The Federal item name and, when required, a minimum description to identify the item.

(2) The physical security classification of the item is indicated by the parenthetical entry, e.g., Phy Sec C1 Confidential, Phy Sec C1 (S) Secret, Phy Sec C1 (T) Top Secret.

(3) Items that are included in kits and sets are listed below the name of the kit or set.

(4) Spare/repair parts that make up an assembled item are listed immediately following the assembled item line entry.

(5) Part numbers for bulk materials are referenced in this column in the line item entry for the item to be manufactured/fabricated.

(6) When the item is not used with all serial numbers of the same model, the effective serial numbers are shown on the last line(s) of the description (before UOC).

(7) The usable on code, when applicable (see paragraph 5, Special Information).

(8) In the Special Tools List section, the basis of issue (BOI) appears as the last line(s) in the entry for each special tool, special TMDE, and other special support equipment. When density of equipments supported exceeds density spread indicated in the basis of issue, the total authorization is increased proportionately.

(9) The statement "END OF FIGURE" appears just below the last item description in Column 5 for a given figure in both Section II and Section III.

(10) The indenture, shown as dots appearing before the repair part, indicates that the item is a repair part of the next higher assembly.

f. **QTY (Column (6)).** The QTY (quantity per figure column) indicates the quantity of the item used in the breakout shown on the illustration figure, which is prepared for a functional group, subfunctional group, or an assembly. A "V" appearing in this column in lieu of a quantity indicates that the quantity is variable and may vary from application to application.

4. EXPLANATION OF COLUMNS (SECTION IV).

a. NATIONAL STOCK NUMBER (NSN) INDEX.

(1) **STOCK NUMBER column.** This column lists the NSN by National item identification number.

(NIIN) sequence. The NIIN consists of the last nine digits of the NSN, i.e. (5305-01-574-1467).
NSN
NIIN

When using this column to locate an item, ignore the first 4 digits of the NSN. However, the complete NSN should be used when ordering items by stock number.

(2) **FIG. column.** This column lists the number of the figure where the item is identified/located. The figures are in numerical order in Section II and Section III.

(3) ITEM column. The item number identifies the item associated with the figure listed in the adjacent FIG. column. This item is also identified by the NSN listed on the same line.

b. PART NUMBER INDEX. Part numbers in this index are listed by part number in ascending alphanumeric sequence (i.e., vertical arrangement of letter and number combination which places the first letter or digit of each group in order A through Z, followed by the numbers 0 through 9 and each following letter or digit in like order).

(1) FSCM column. The Federal Supply Code for Manufacturer (FSCM) is a 5-digit numeric code used to identify the manufacturer, distributor, or Government agency, etc., that supplies the item.

(2) PART NUMBER column. Indicates the primary number used by the manufacturer (individual, firm, corporation, or Government activity), which controls the design and characteristics of the item by means of its engineering drawings, specifications standards, and inspection requirements to identify an item or range of items.

(3) STOCK NUMBER column. This column lists the NSN for the associated part number and manufacturer identified in the PART NUMBER and FSCM columns to the left.

(4) FIG. column. This column lists the number of the figure where the item is identified/located in Sections II and III.

(5) ITEM column. The item number is that number assigned to the item as it appears in the figure referenced in adjacent figure number column.

c. FIGURE AND ITEM NUMBER INDEX.

(1) FIG. column. This column lists the number of the figure where the item is identified/located in Section II and III.

(2) ITEM column. The item number is that number assigned to the item as it appears in the figure referenced in the adjacent figure number column.

(3) STOCK NUMBER column. This column lists the NSN for the item. **(4) FSCM column.** The Federal Supply Code for Manufacturer (FSCM) is a 5-digit numeric code used to identify the manufacturer, distributor, or Government agency, etc., that supplies the item.

(5) PART NUMBER column. Indicates the primary number used by the manufacturer (individual, firm, corporation, or Government activity), which controls the design and characteristics of the item by means of its engineering drawings, specifications standards, and inspection requirements to identify an item or range of items.

5. SPECIAL INFORMATION.

a. USABLE ON CODE. The usable on code appears in the lower left corner of the Description column heading. Usable on codes are shown as "UOC:" in the Description Column (justified left) on the last line applicable item description/ nomenclature. Uncoded items are applicable to all models.

b. ASSOCIATED PUBLICATIONS. The publications listed below pertain to the Rectifier I Section and its components.

Publication	Short Title
LO 5-6675-319-12	Lubrication Order: Topographic Support System, Rectifier I Section
TM 5-6675-319-14	Topographic Support System, Rectifier I Section
TM 5-6675-319-14HR	Hand Receipt: Topographic Support System, Rectifier I Section

6. HOW TO LOCATE REPAIR PARTS.

a. When National Stock Number or Part Number is NOT Known.

(1) First. Using the table of contents, determine the assembly group or subassembly group to which the item belongs. This is necessary since figures are prepared for assembly groups and subassembly groups, and listings are divided into the same groups.

(2) Second. Find the figure covering the assembly group or subassembly group to which the item belongs.

(3) Third. Identify the item on the figure and note the item number.

(4) Fourth. Refer to the Repair Parts List for the figure to find the part number for the item number noted on the figure.

(5) Fifth. Refer to the Part Number Index to find the NSN, if assigned.

b. When National Stock Number or Part Number is Known:

(1) First. Using the Index of National Stock Numbers and Part Numbers, find the pertinent National Stock Number or Part Number. The NSN index is in National Item Identification Number (NIIN) sequence (see 4a(1)). The part numbers in the Part Number index are listed in ascending alphanumeric sequence (see paragraph 4b). Both indexes cross-reference you to the illustration figure and item number of the item you are looking for.

(2) Second. After finding the figure and item number, verify that the item is the one you are looking for, then locate the item number in the repair parts list for the figure.

7. ABBREVIATIONS. Abbreviations used in this manual are listed in MIL-STD-12.

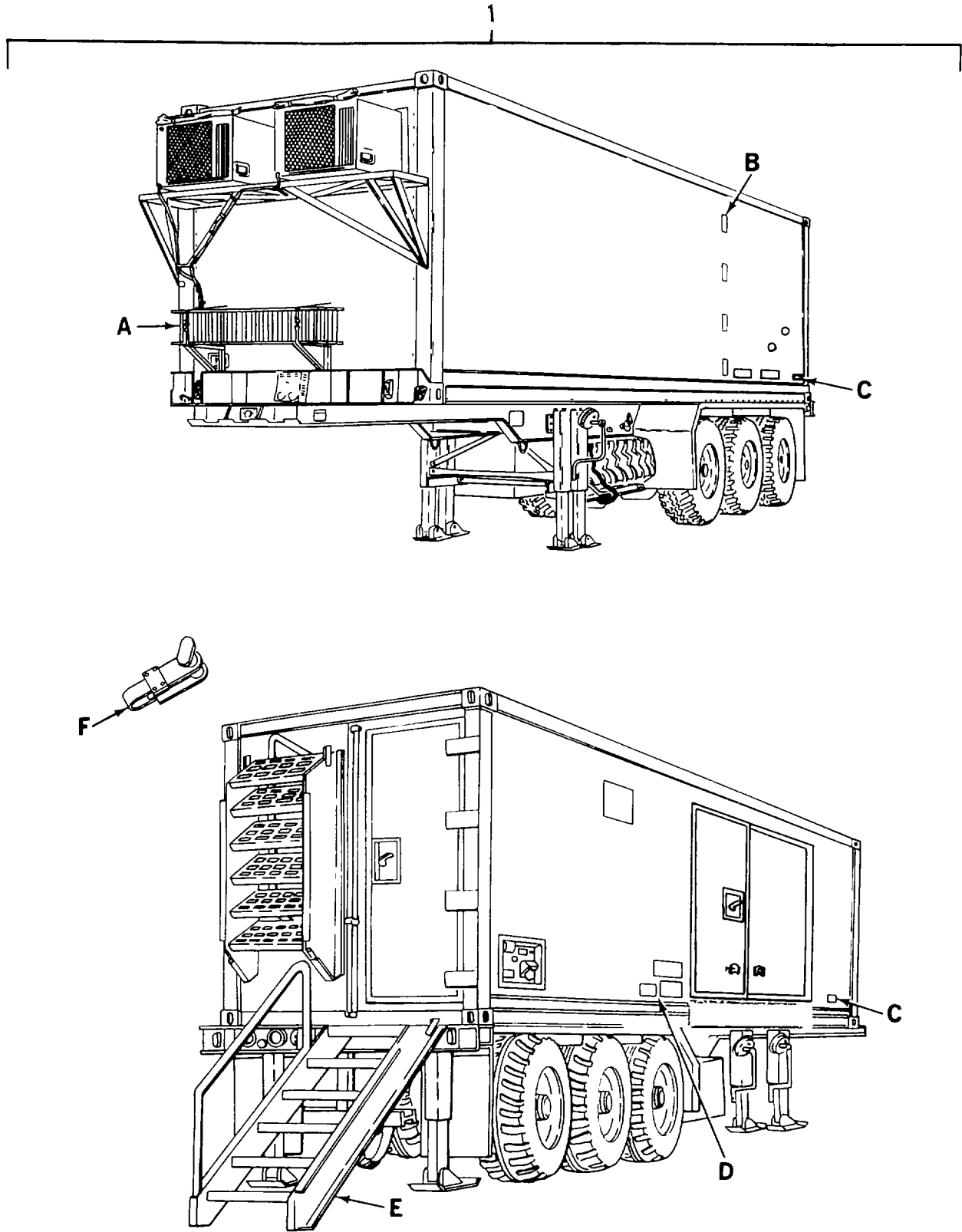

Figure 1. Van Body (ISO Container) (Sheet 1 of 13)

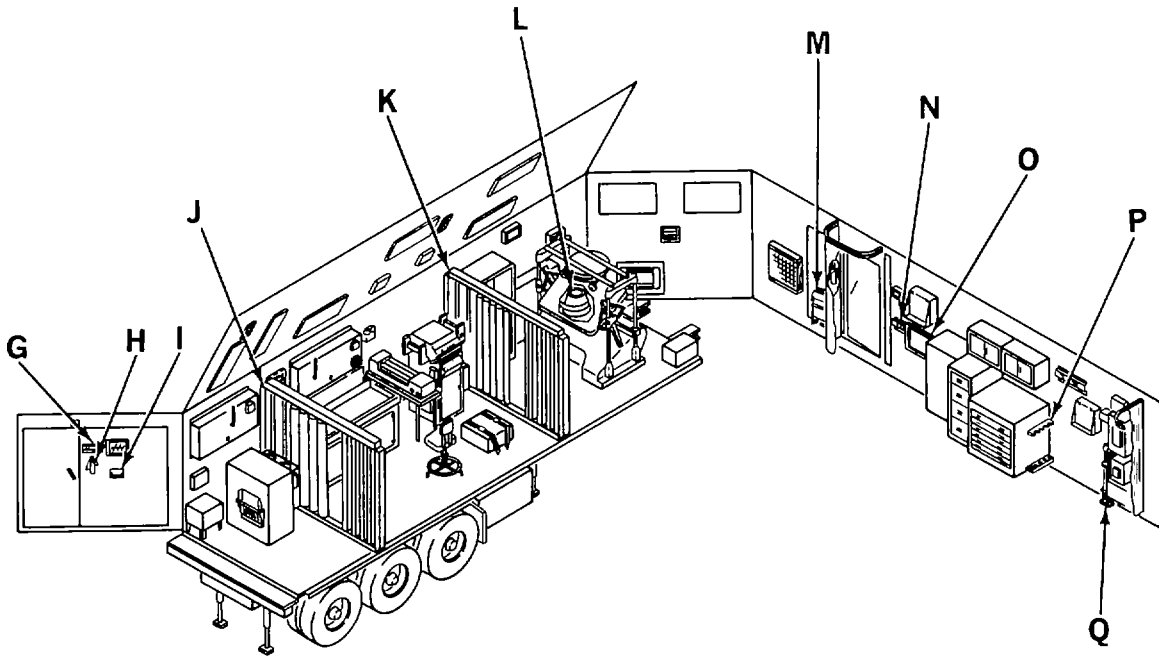
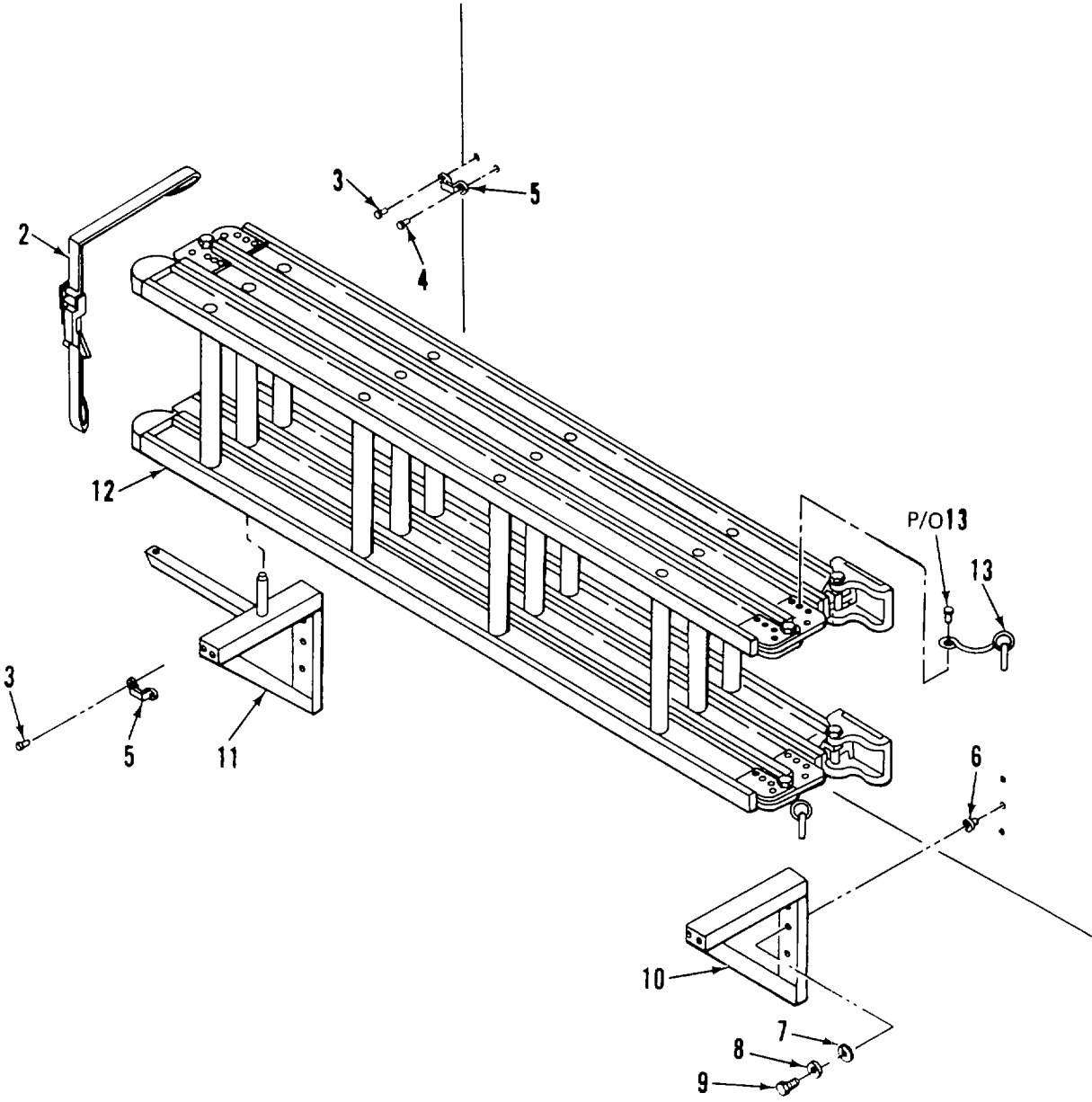

Figure 1. Van Body (ISO Container) (Sheet 2 of 13)



DETAIL A

Figure 1. Van Body (ISO Container) (Sheet 3 of 13)

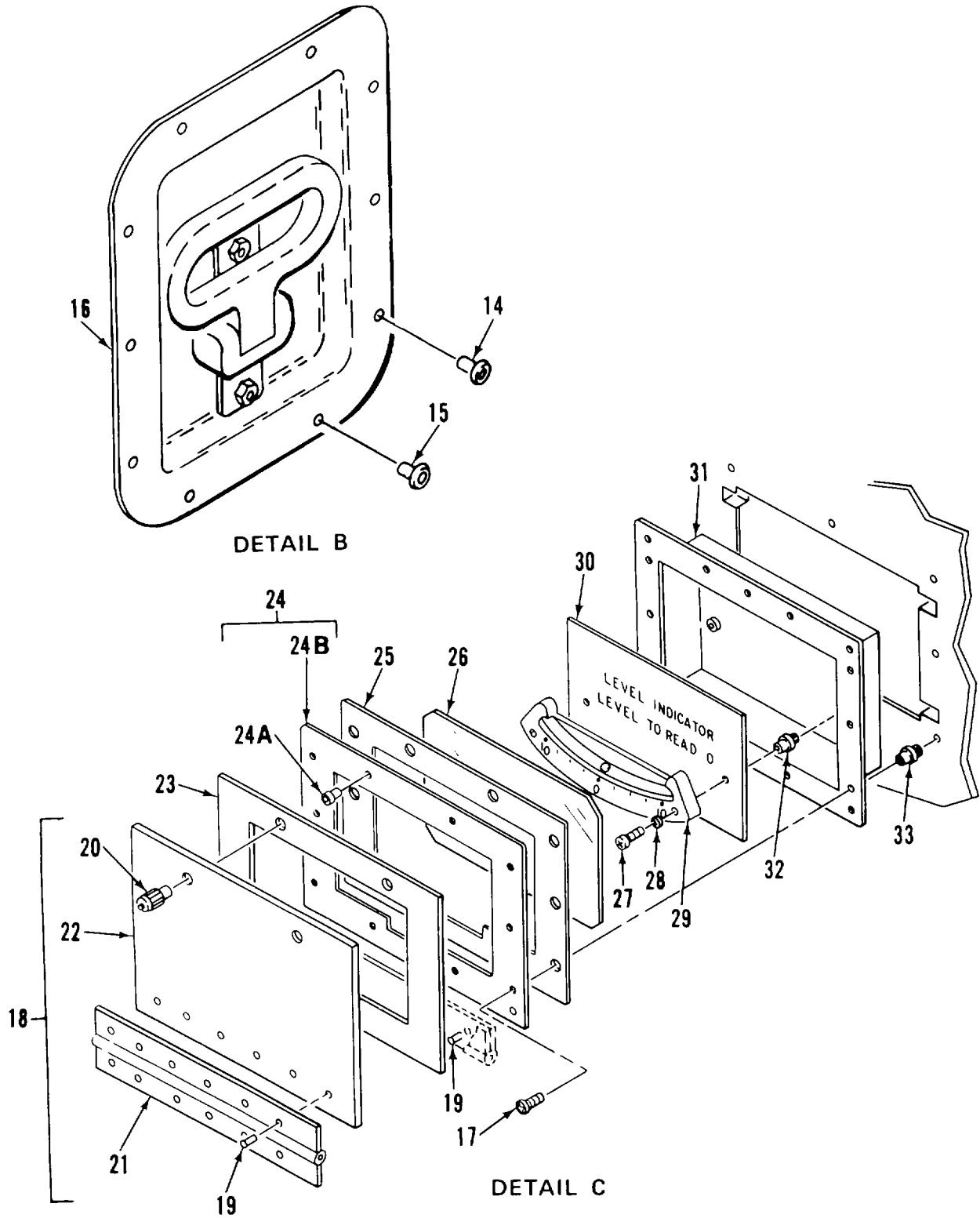
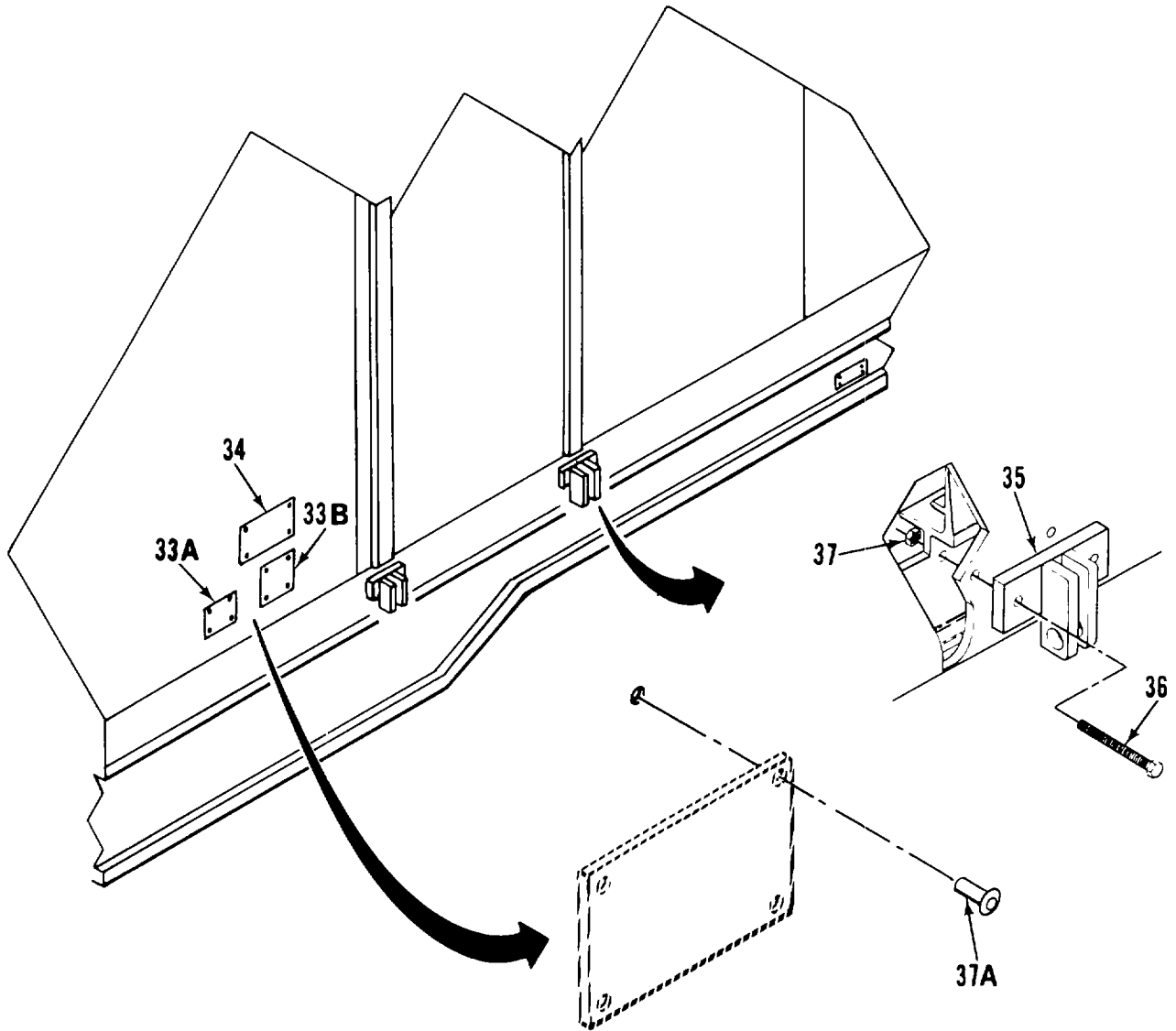

Figure 1. Van Body (ISO Container) (Sheet 4 of 13)



DETAIL D

Figure 1. Van Body (ISO Container) (Sheet 5 of 13)

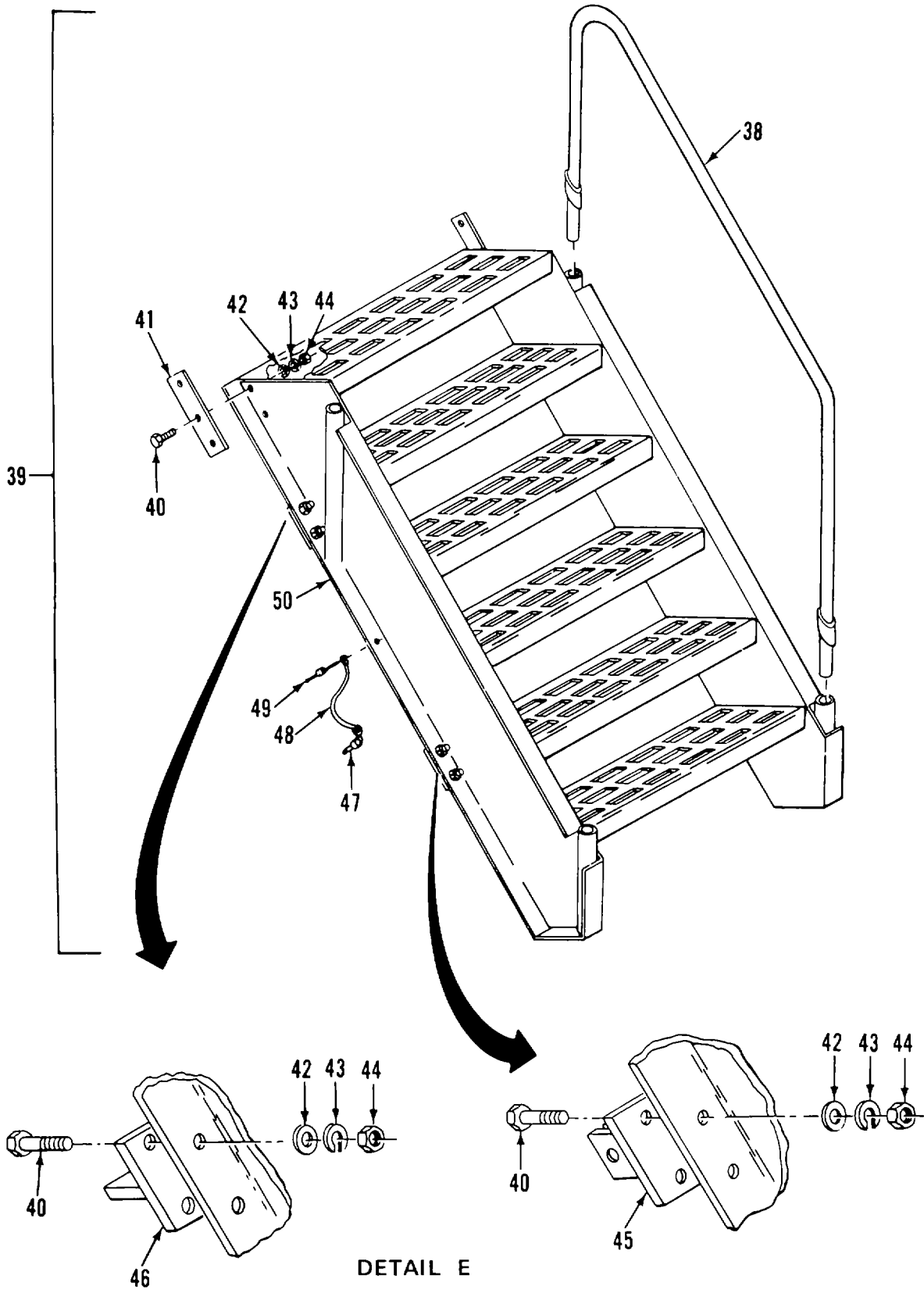
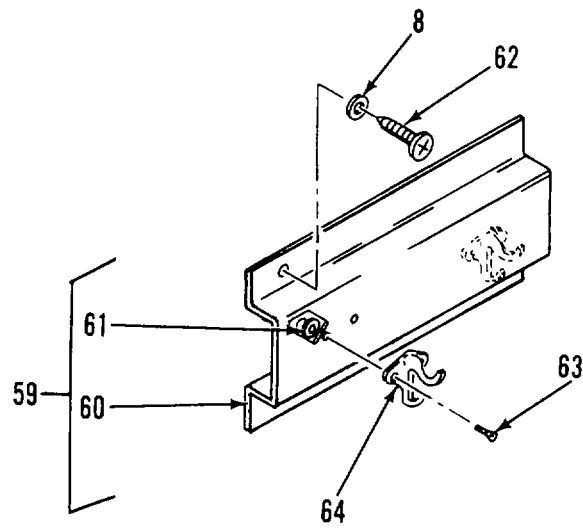
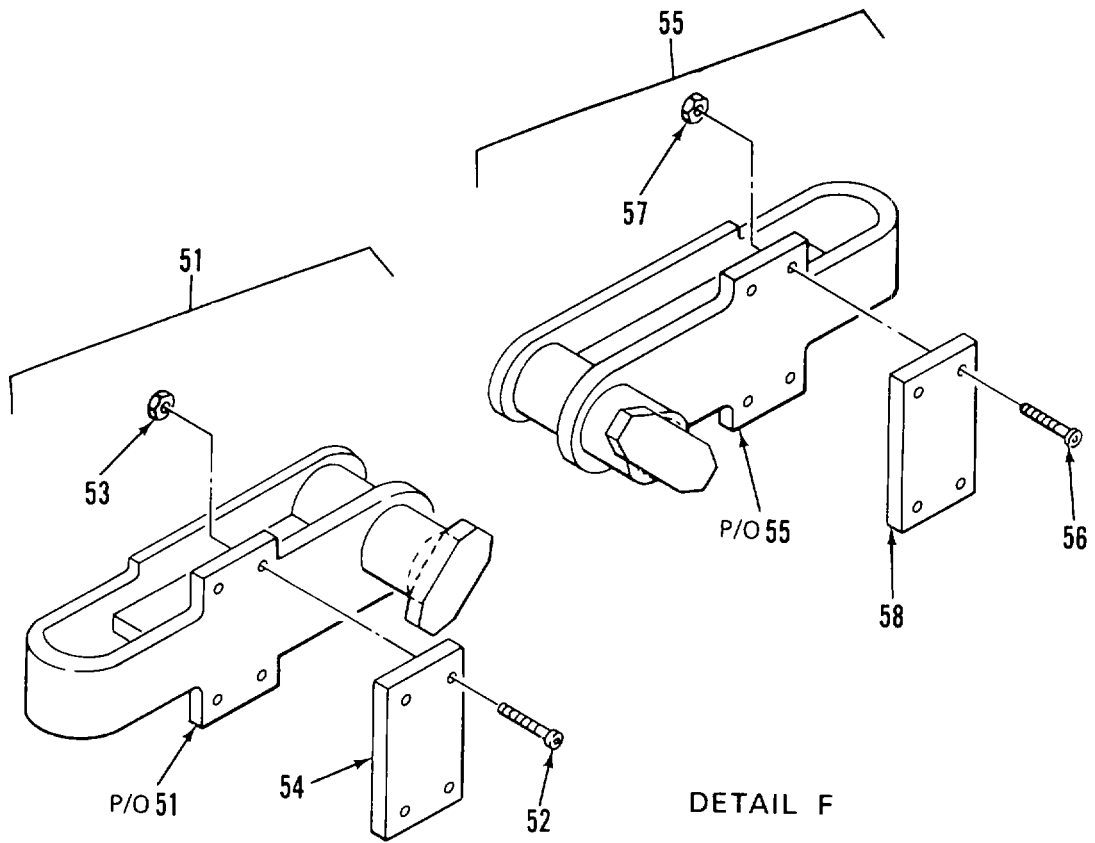

Figure 1. Van Body (ISO Container) (Sheet 6 of 13)



DETAIL G

Figure 1. Van Body (ISO Container) (Sheet 7 of 13)

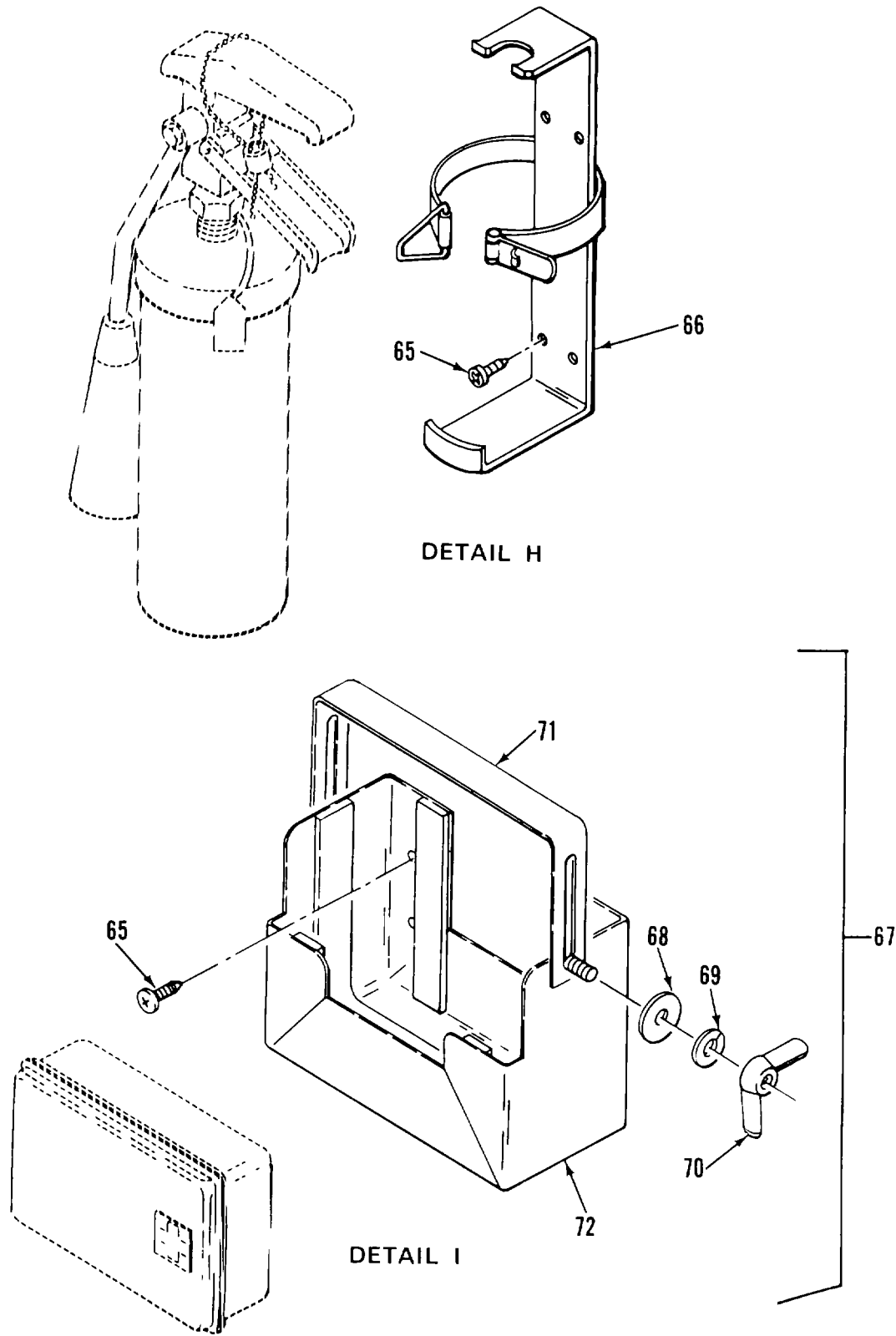

Figure 1. Van Body (ISO Container) (Sheet 8 of 13)

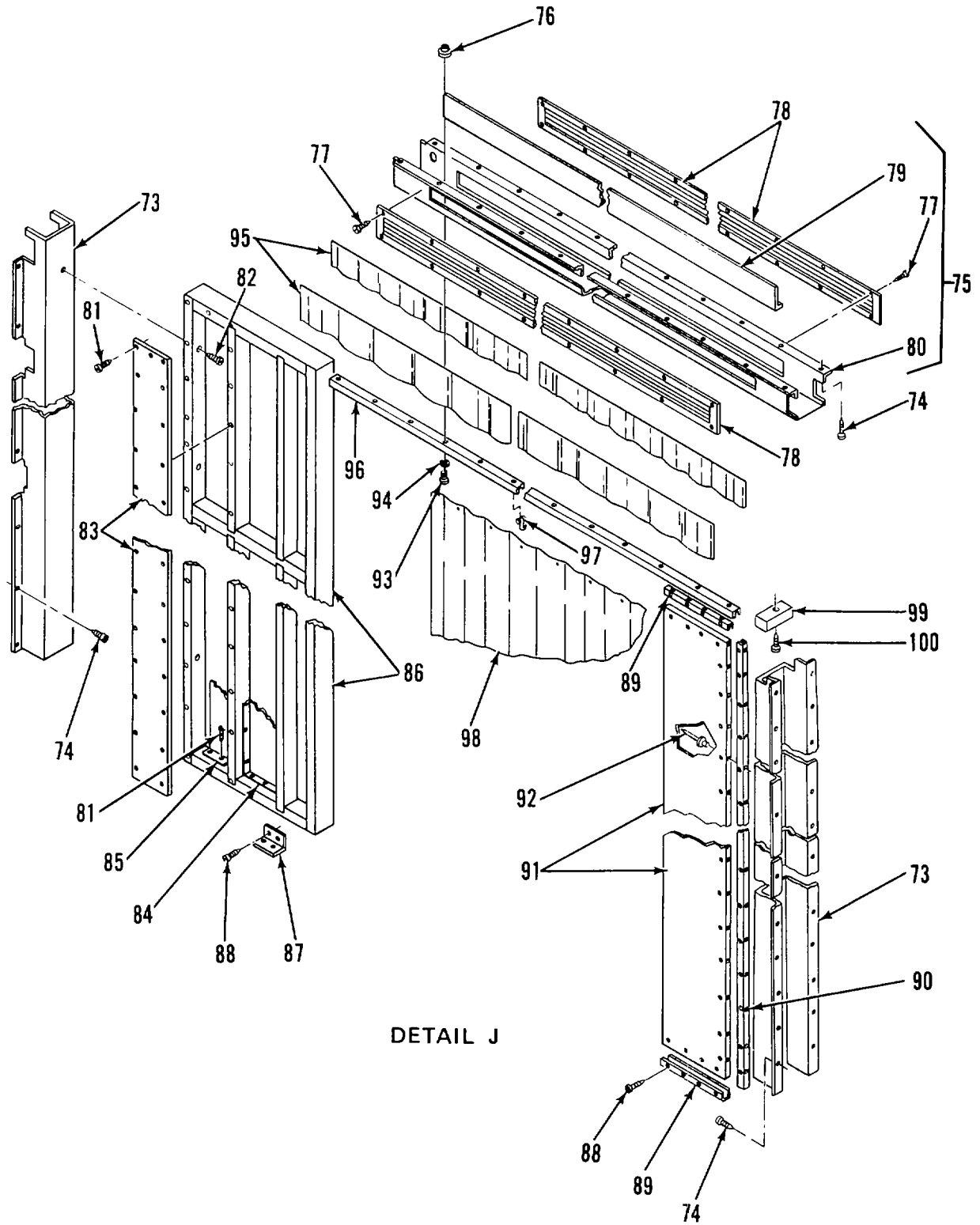
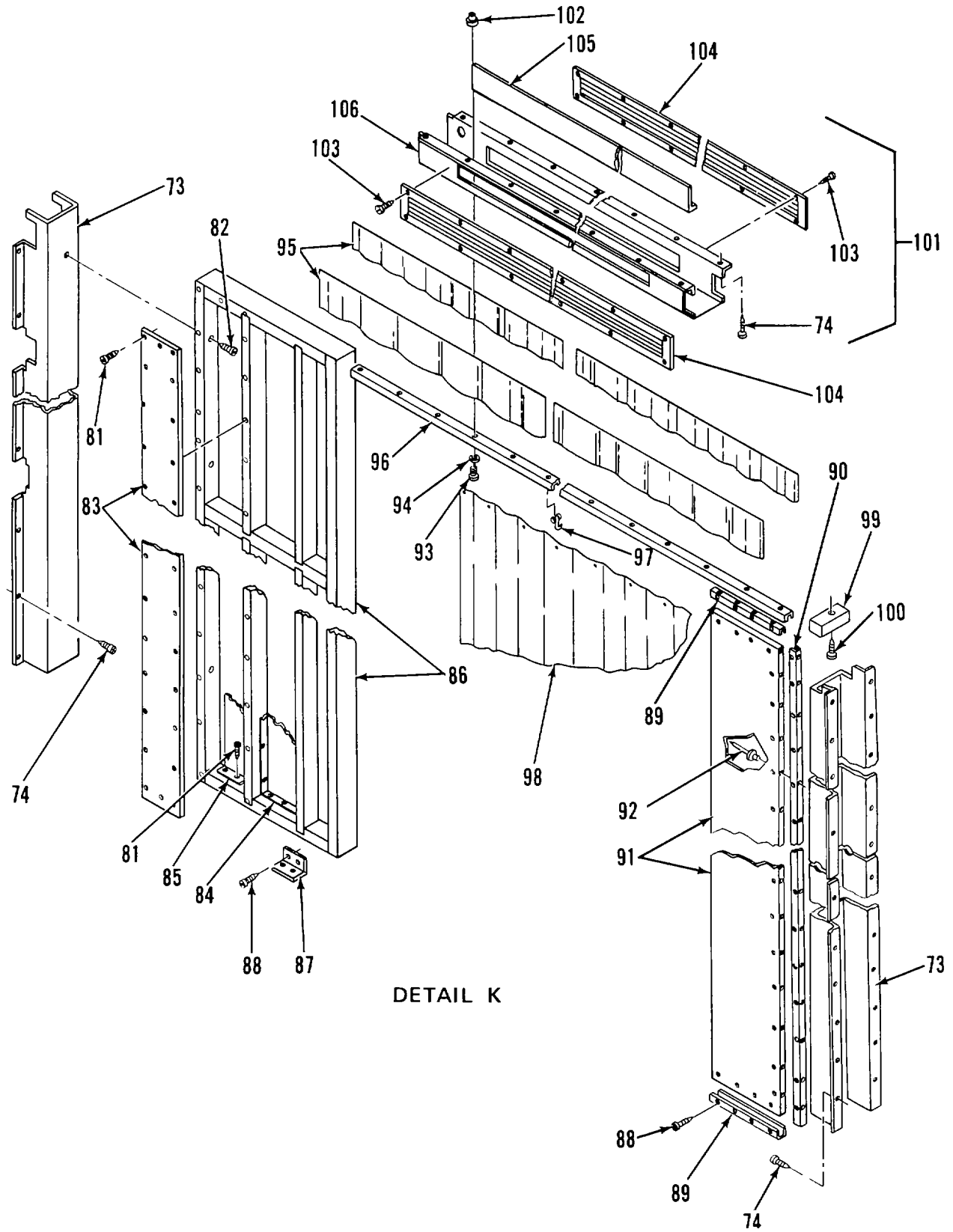

Figure 1. Van Body (ISO Container) (Sheet 9 of 13)



DETAIL K

Figure 1. Van Body (ISO Container) (Sheet 10 of 13)

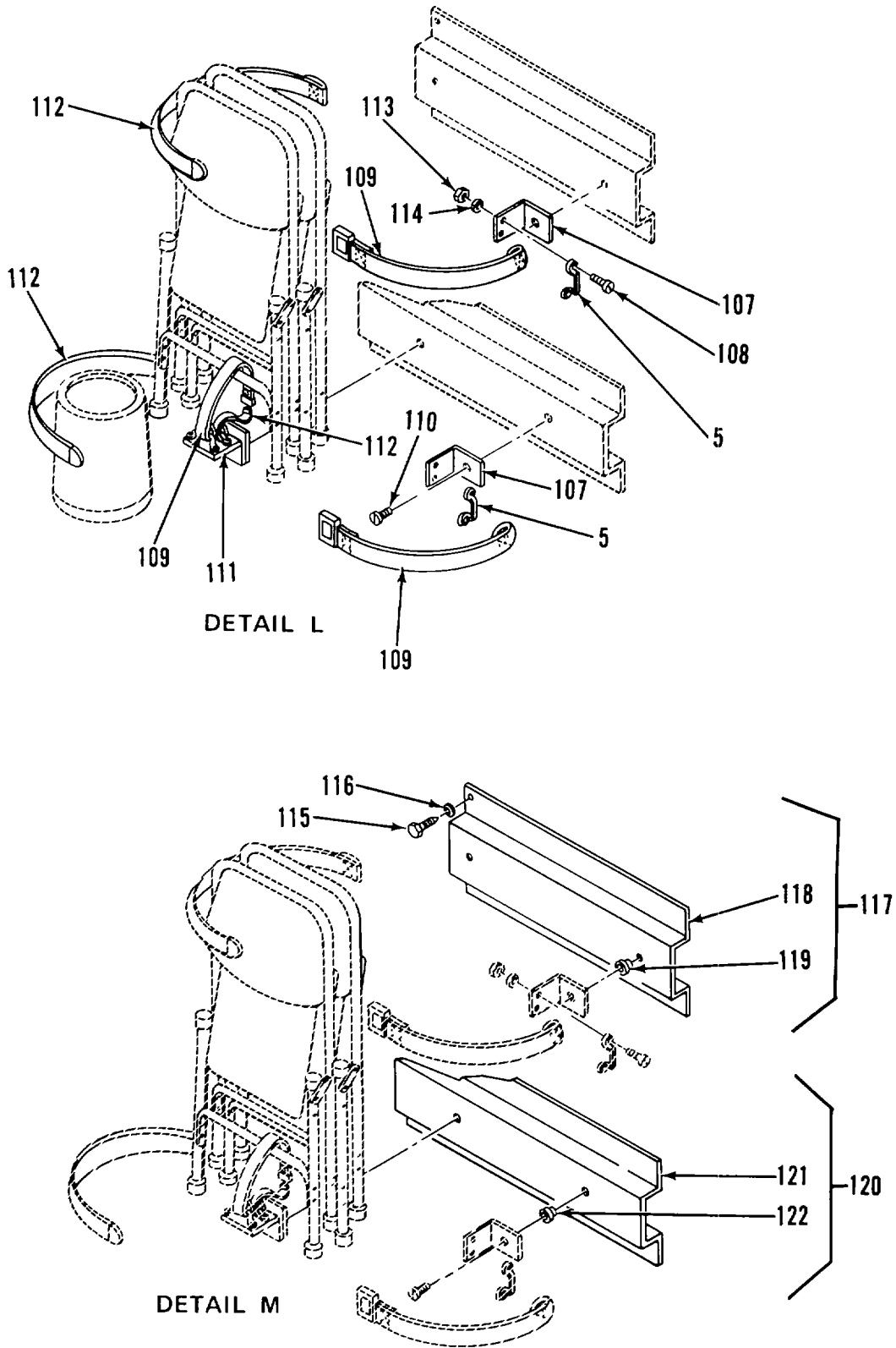
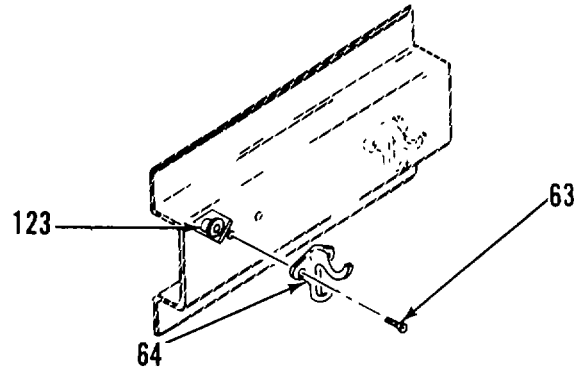
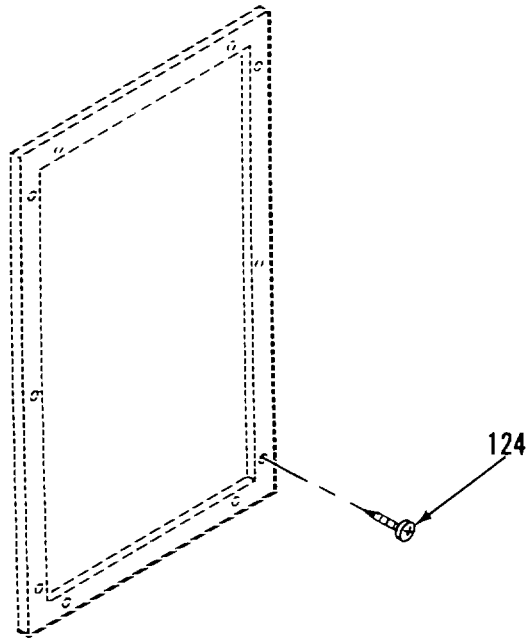

Figure 1. Van Body (ISO Container) (Sheet 11 of 13)



DETAIL N



DETAIL O

Figure 1. Van Body (ISO Container) (Sheet 12 of 13)

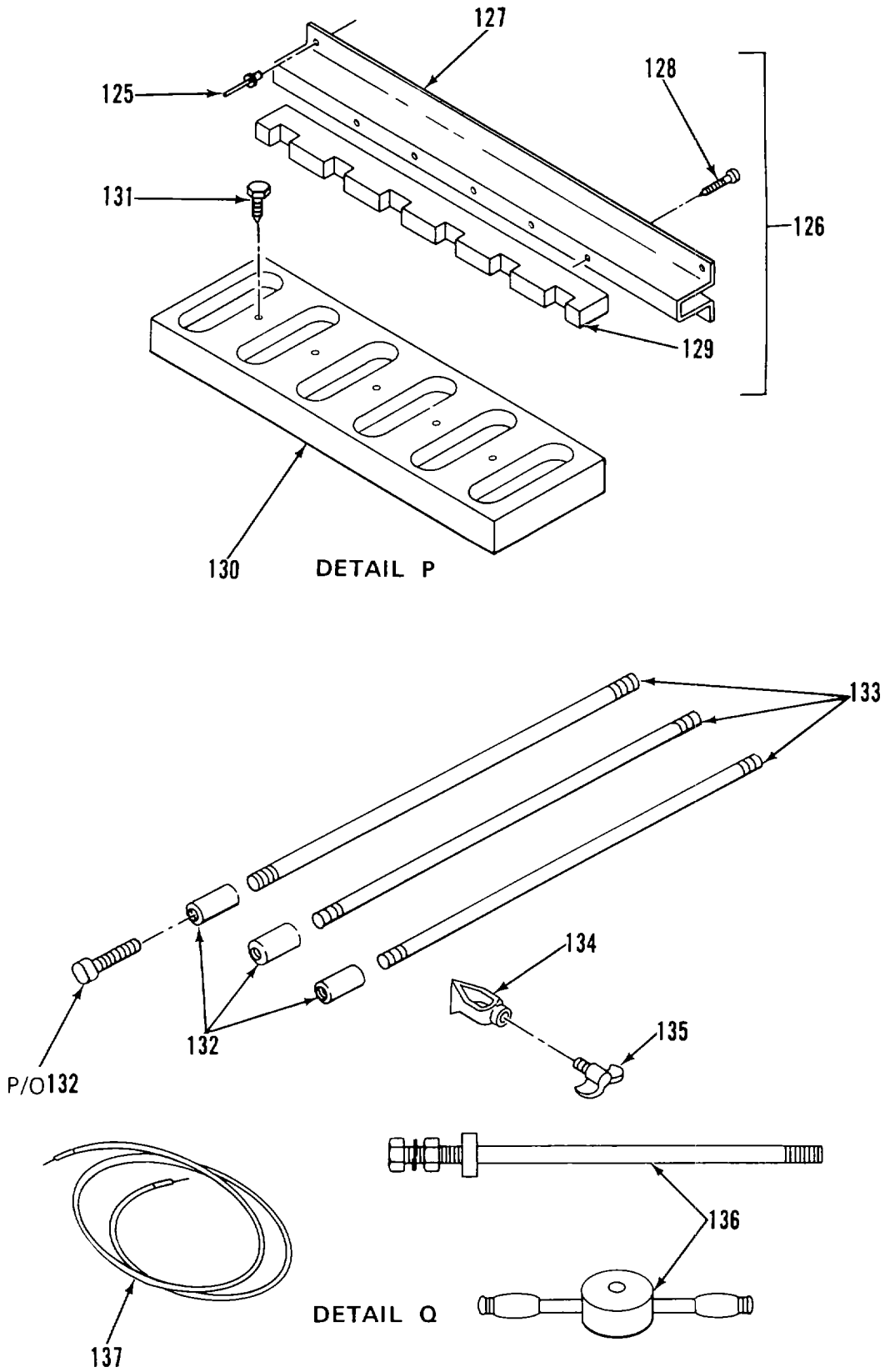

Figure 1. Van Body (ISO Container) (Sheet 13 of 13)

SECTION II

TM 5-6675-319-24P

(1) ITEM NO	(2) SMR CODE	(3) FSCM	(4) PART NUMBER	(5) DESCRIPTION AND USABLE ON CODES (UOC)	(6) QTY
-------------------	--------------------	-------------	-----------------------	--	------------

GROUP 00 RECTIFIER I SECTION

GROUP 01 VAN BODY (ISO CONTAINER)

FIG. 1 VAN BODY (ISO CONTAINER)

1	XADDD	51745	ADCT-4909	VAN BODY (ISO CONTAINER).....	1
2	XDOZZ	97403	13225E3695-13	TIE DOWN, CARGO, VEHI.....	2
3	XDOZZ	07707	MD650BS	RIVET	2
4	XDOZZ	07707	MD636BS	RIVET	6
5	XDOZZ	82820	MR 2001	LOOP, FOOTMAN	16
6	XDOZZ	80205	NAS1330A5K256	NUT, CLINCH.....	6
7	XDOZZ	96906	MS27183-14	WASHER, FLAT.....	6
8	XDOZZ	96906	MS35338-45	WASHER, LOCK.....	6
9	XDOZZ	96906	MS90725-40	BOLT, MACHINE	6
10	XDOZZ	97403	13225E4645-101	BRACKET, SUPPORT	1
11	XDOZZ	97403	13225E4645-102	BRACKET, SUPPORT	1
12	PFOOO	39428	8028T16	LADDER, FOLDING, STRP.....	1
13	XDOZZ	39428	8028T999	RETAINING RING ASSY	4
14	XDOZZ	96906	MS20600-AD8W9	RIVET	12
15	XDOZZ	96906	MS20600-AD8W6	RIVET	28
16	XDOZZ	27109	AL3-575709	STEP, FOLDING.....	4
17	XDOZZ	96906	MS35190-257	SCREW, MACHINE	18
18	XDOOO	97403	13225E4644	COVER ASSY, LVL IND.....	3
19	XDOZZ	81349	M24243/5-A403	RIVET	12
20	XDOZZ	94222	47-63-201-50	SCREW, CAPTIVATED	2
21	XDOZZ	39428	1581A39	HINGE, ACCESS DOOR.....	1
22	XDOZZ	97403	13225E4644-1	COVER, LVL IND	1
23	PBOZZ	82942	G-231-N-1/8 THK	GASKET	78
24	XDOZZ	97403	13225E3295	PLATE, COVER, LVL IND	3
24A	XAOZZ	80205	NAS1330A6K161	NUT, CLINCH.....	2
24B	XAOZZ	97403	13225E3295-1	PLATE, COVER 125 THK	1
25	PAOZZ	97403	13225E3293	GASKET	3
26	XDOZZ	97403	13225E3292	WINDOW, LEVEL IND	3
27	XDOZZ	96906	MS35206-249	SCREW, MACHINE	6
28	XDOZZ	96906	MS35338-42	WASHER, LOCK.....	24
29	XDOZZ	50926	1017	INCLINOMETER, ACFT	3
30	XDOZZ	97403	13225E3294	PLATE, INDENT.....	3
31	XDOZZ	97403	13225E3289	HOUSING ASSY	3
32	XAOZZ	80205	NAS1329A08-106	NUT, CLINCH.....	2
33	XDOZZ	80205	NAS1329A08-160	NUT, CLINCH.....	24
33A	XDOZZ	97403	13225E3984-18	PLATE, IDENT	1
33B	XDOZZ	97403	13225E3147	PLATE, DATA, SHIPPING	1
34	XDOZZ	97403	13225E4599-8	PLATE, IDENT	1
35	XDOZZ	97403	13225E3709	BRACKET, MTG LADDER	2
36	XDOZZ	96906	MS90725-68	SCREW, CAP, HEXAGON H	4
37	XDOZZ	72962	10004	NUT, HEX, SELF LKG.....	4
37A	XDOZZ	81349	M24243/1-B403	RIVET, BLIND	12
38	XDOZZ	97403	13225E3086	HANDRAIL, LADDER.....	2
39	PFOOZ	97403	13225E3074	LADDER, VEHICLE BD.....	2

SECTION II

TM 5-6675-319-24P

(1) ITEM NO	(2) SMR CODE	(3) FSCM	(4) PART NUMBER	(5) DESCRIPTION AND USABLE ON CODES (UOC)	(6) QTY
40	XDOZZ	96906	M590725-62	SCREW,CAP,HEXAGON H	4
41	XDOZZ	97403	13225E3703	BRACKET,MTG,LADDFR	2
42	XDOZZ	96906	MS27183-15	WASHER,FLAT.....	12
43	XDOZZ	96906	M535338-46	WASHER,LOCK.....	12
44	XDOZZ	96906	MS35649-238	NUT,PL,HEX,3/8 SIL	4
45	XDOZZ	97403	13225E3076	BRACKET,LADDER MTG	2
46	XDOZZ	97403	13225E3075	BRACKET,LADDER MTG	2
47	PAOZZ	96906	M517984-1014	PIN,QUICK RELEASE.....	2
48	XDOZZ	98442	CL-63-KA-27.0	LANYARD	2
49	XDOZZ	07707	AD53BS	RIVET	2
50	XDOZZ	97403	13225E3087	LADDER,BOARDING	2
*51	PFOZZ	65508	1390-4	LIFTING-TIEDOWN LH.....	2
52	XDOZZ	52555	12661	BOLT,SCH	4
53	XDOZZ	52555	A11670	NUT,LOCK	4
54	XDOZZ	52555	1390-5	PAD,TEFLON.....	1
*55	PFOZZ	65508	1390-3	LIFTING-TIEDOWN RH	2
56	XDOZZ	52555	12661	BOLT,SCH	4
57	XDOZZ	52555	A11670	NUT,LOCK	4
58	XDOZZ	52555	1390-5	PAD,TEFLON.....	1
59	XDOZZ	97403	13225E3652	BRACKET ASSY,MTG	1
60	XDOZZ	97403	13225E3652-1	BRACKET,MTG	1
61	XDOZZ	80205	NAS1330A3-216	NUT,PLAIN,BLIND RIV	4
62	XDOZZ	96906	M551861-29	SCREW,TPG,PNH.....	8
63	XDOZZ	96906	MS24693-5274	SCREW,MACHINE	12
64	XDOZZ	96873	571A3	COAT HOOK.....	6
65	XDOZZ	96906	MS51861-65	SCREW,TAPPING,THD	4
66	XDOZZ	06535	FH-900-26	BRACKET,MTG,FEXT	1
67	XDOOO	80063	SC-C-539463	BRACKET ASSEMBLY	1
68	XDOZZ	96906	MS15795-811	WASHER,FLAT,1/4 SZ	2
69	XDOZZ	96906	MS35338-139	WASHER,LOCK.....	2
70	XDOZZ	96906	M535425-39	NUT,PLAIN,WING.....	2
71	XDOZZ	80063	SC-B-539465	CLAMP.....	1
72	XDOZZ	80063	SC-D-539464	HOLDER	1
73	XDOZZ	97403	13225E3553	BRACKET,MTG	1
74	XDOZZ	96906	MS51861-35	SCREW,TAPPING,THD	56
75	XDOZZ	97403	13225E3539	BRACKET ASSY,MTG	1
76	XDOZZ	80205	NAS1330A06K106	NUT,PLAIN,BLIND RIV	11
77	XDOZZ	39428	90054A146	SCREW,HEX HD	36
78	XDOZZ	98442	CT-15-2.5X57	DIFFUSER,B.O. VALANCE	2
79	XDOZZ	97403	13225E3504	PARTITION,B.O. VALANCE	1
80	XDOZZ	97403	13225E3501	BRACKET,MOUNTING	1
81	XDOZZ	96906	MS51861-25	SCREW,TAPPING,THD.....	222
82	XDOZZ	96906	MS51861-53	SCREW,TPG,PNH.....	6
83	XDOZZ	51745	ADC-2108	PLATE,PARTITION.....	12
84	XDOZZ	51745	ADC-2106	DIFFUSER,CONTROL	12
85	XDOZZ	51745	ADC-2107	DIFFUSER,PARTITION	24
86	XDOOO	51745	ADC-2086	PARTITION ASSY.....	2
87	XDOZZ	97403	13225E4549	CLAMP,PARTITION.....	4
88	XDOZZ	96906	MS51861-45	SCREW,TAPPING,THD	66
89	XDOZZ	97403	13225E4548	CHANNEL,EDGING,PTN	4
90	XDOZZ	97403	13225E4551	CHANNEL,EDGING,PTN	2
91	XDOOO	51745	ADC-2087	PARTITION ASSY.....	2

SECTION II

TM 5-6675-319-24P

(1) ITEM NO	(2) SMR CODE	(3) FSCM	(4) PART NUMBER	(5) DESCRIPTION AND USABLE ON CODES (UOC)	(6) QTY
92	XDOZZ	81349	M24243/1-B602	RIVET	26
93	XDOZZ	96906	M535206-232	SCREW, MACHINE	28
94	XDOZZ	96906	MS35338-41	WASHER, LOCK.....	28
95	XDOZZ	51745	ADC-2065-102	VALANCE	4
96	XDOZZ	97403	13225E3509	TRACK, CURTAIN..	1
97	XDOZZ	1E253	975	GENERAL CARRIER	40
98	XDOZZ	51745	ADC-2063-102	CURTAIN	2
99	XDOZZ	1E253	262	GATE, CARRIER	2
100	XDOZZ	96906	MS51861-50	SCREW, TAPPING	1
101	XDOZZ	97403	13225E3557	BRACKET ASSY, MTG	1
102	XDOZZ	80205	NAS1330A06K106	NUT, PLAIN, BLIND RIV	8
103	XDOZZ	39428	90054A146	SCREW, HEX HD	24
104	XDOZZ	98442	CT-15-2.5X42	DIFFUSER	2
105	XDOZZ	97403	13225E3543	PARTITION, B 0 VALANCE	1
106	XDOZZ	97403	13225E3555	BRACKET, MOUNTING	1
107	XDOZZ	97403	13225E3534	BRACKET, FLDG CHAIR	8
108	XDOZZ	96906	MS35207-261	SCREW, MACHINE	24
109	XDOZZ	51745	ADC-1844-104	STRAP, BUCKLE	6
110	XDOZZ	96906	MS90725-3	SCREW, CAP, HEXAGON H	10
111	XDOZZ	97403	13225E3535	BRACKET, FLDG CHAIR	1
112	XDOZZ	51745	ADC-1845-105	STRAP, TIP	6
113	XDOZZ	96906	MS35650-302	NUT, PLAIN, HEXAGON	24
114	XDOZZ	96906	MS35338-43	WASHER, LOCK.....	24
115	XDOZZ	96906	MS16992-504	BOLT, LAG..	8
116	XDOZZ	96906	MS27183-12	WASHER, FLAT.....	8
117	XDOZZ	97403	13225E3538	BRACKET ASSY, MTG	1
118	XDOZZ	97403	13225E3538-1	BRACKET, MOUNTING	1
119	XDOZZ	80205	NAS1330A4-211	NUT, CLINCH.....	2
120	XDOZZ	97403	13225E3537	BRACKET ASSY, MTG	1
121	XDOZZ	97403	13225E3537-1	BRACKET, MOUNTING	1
122	XDOZZ	80205	NAS1330A4-211	NUT, CLINCH.....	3
123	XDOZZ	80205	NAS1330A3-216	NUT, PLAIN, BLIND RIV	4
124	XDOZZ	96906	MS51861-51	SCREW, TAPPING THD	10
125	XDOZZ	81349	M24243/1-A804	RIVET, BLIND	4
126	XDOZZ	97403	13225E3226	RACK ASSY, UPPER.....	1
127	XDOZZ	97403	13225E3226-1	SHEET, 090 THICK.....	1
128	XDOZZ	96906	MS35493-79	SCREW, WOOD.....	6
129	XDOZZ	97403	13225E3066	RACK, RIFLE, STORAGE	1
130	XDOZZ	97403	13225E3063	BASE, RIFLE STORAGE	1
131	XDOZZ	96906	MS16992-524	BOLT, LAG, 5/16X2.OL	5
132	XDOZZ	55422	60C	COUPLING	3
133	PFOZZ	1790	7145	ROD, GROUND	1
134	XDOZZ	55422	JAB58H	CLAMP, GROUND	1
135	XDOZZ	97403	13225E4568-102	SCREW, WING NUT ASSY	1
136	PFOZZ	45225	P74-144	SLIDE HAMMER, GROUND.....	1
137	PFOZZ	97403	13225E3274	LEAD, ELECTRICAL	1

END OF FIGURE

Change 3 1-3/(1-4 Blank)

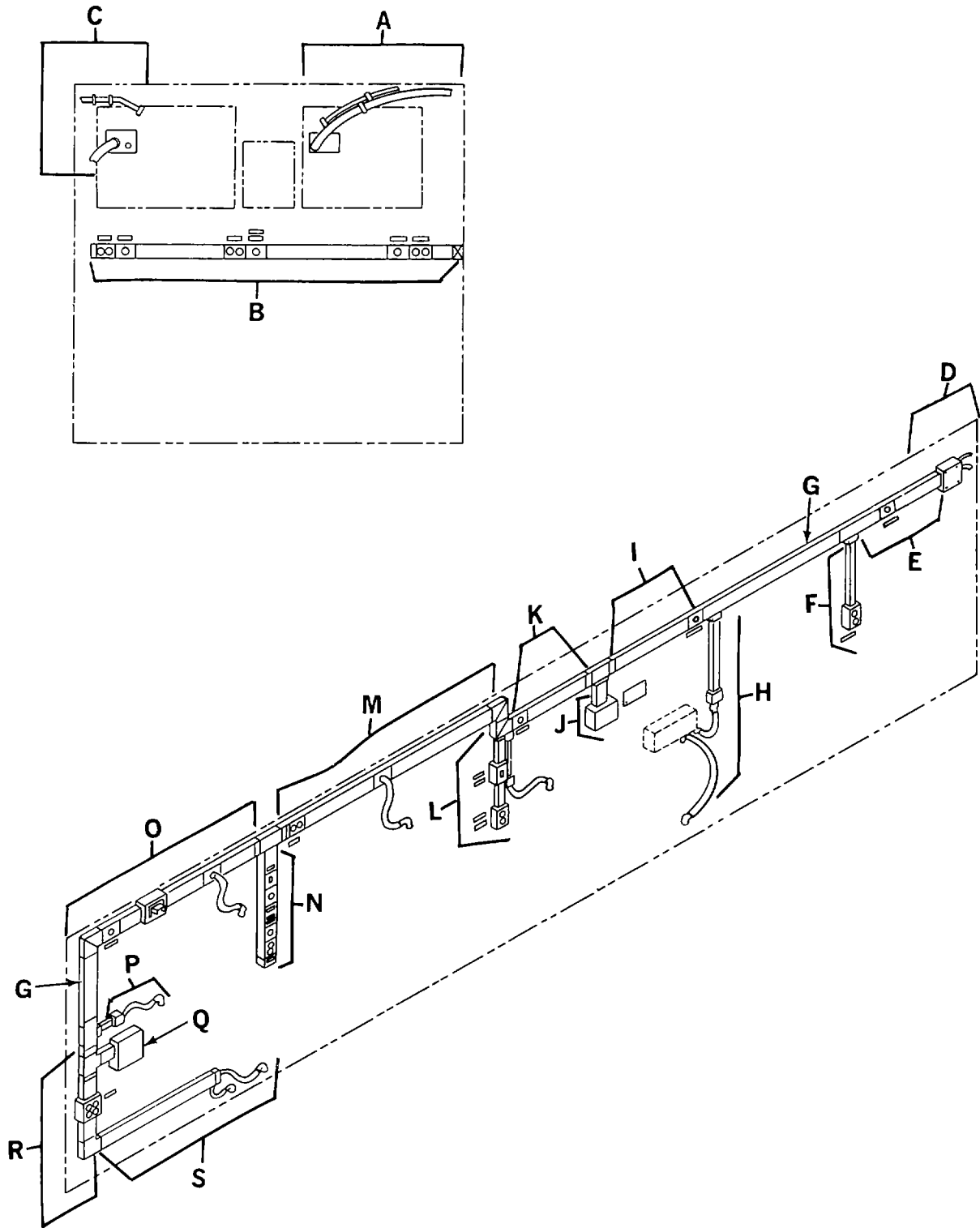

Figure 2. Electrical System (Sheet 1 of 30)

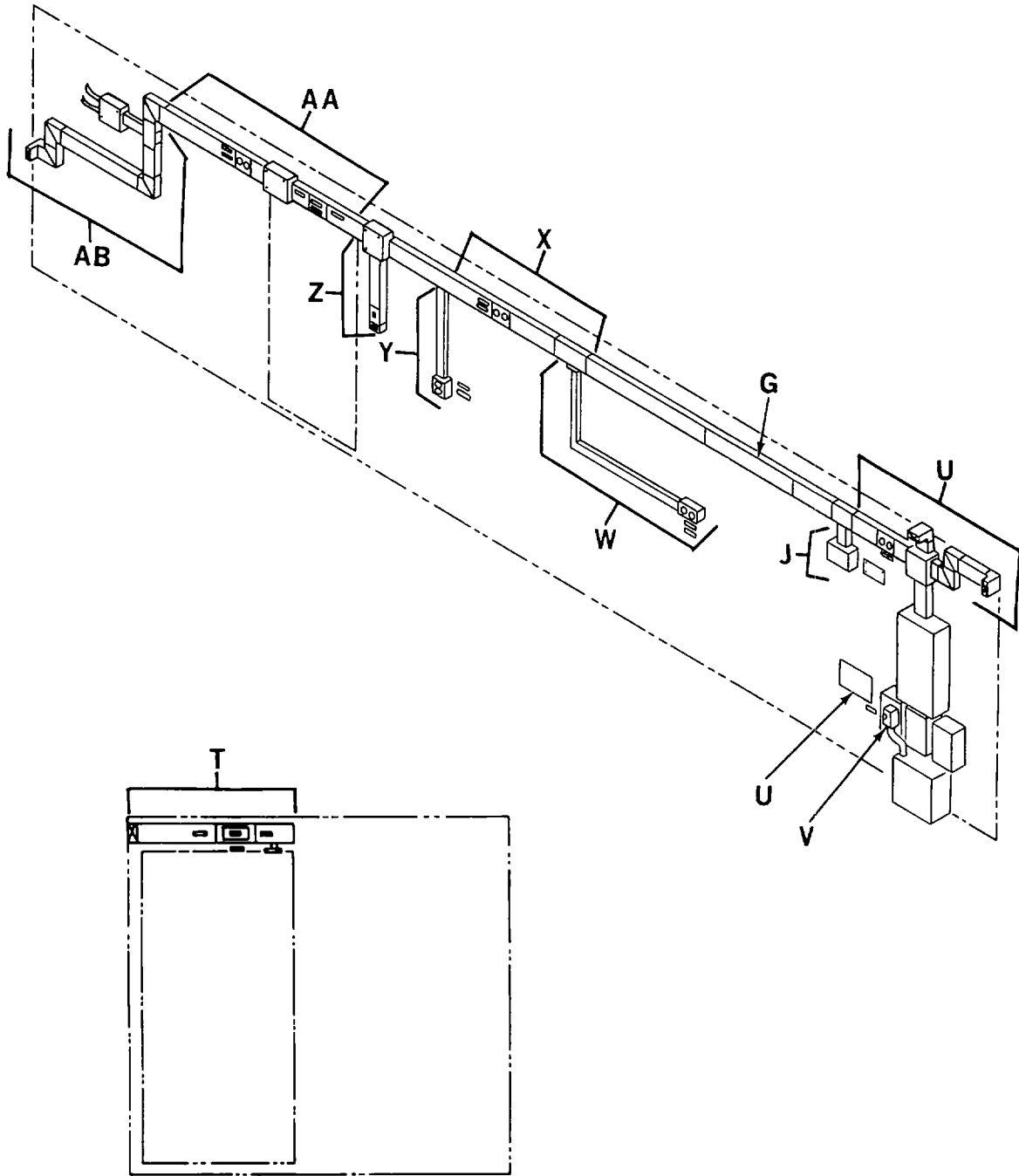

Figure 2. Electrical System (Sheet 2 of 30)

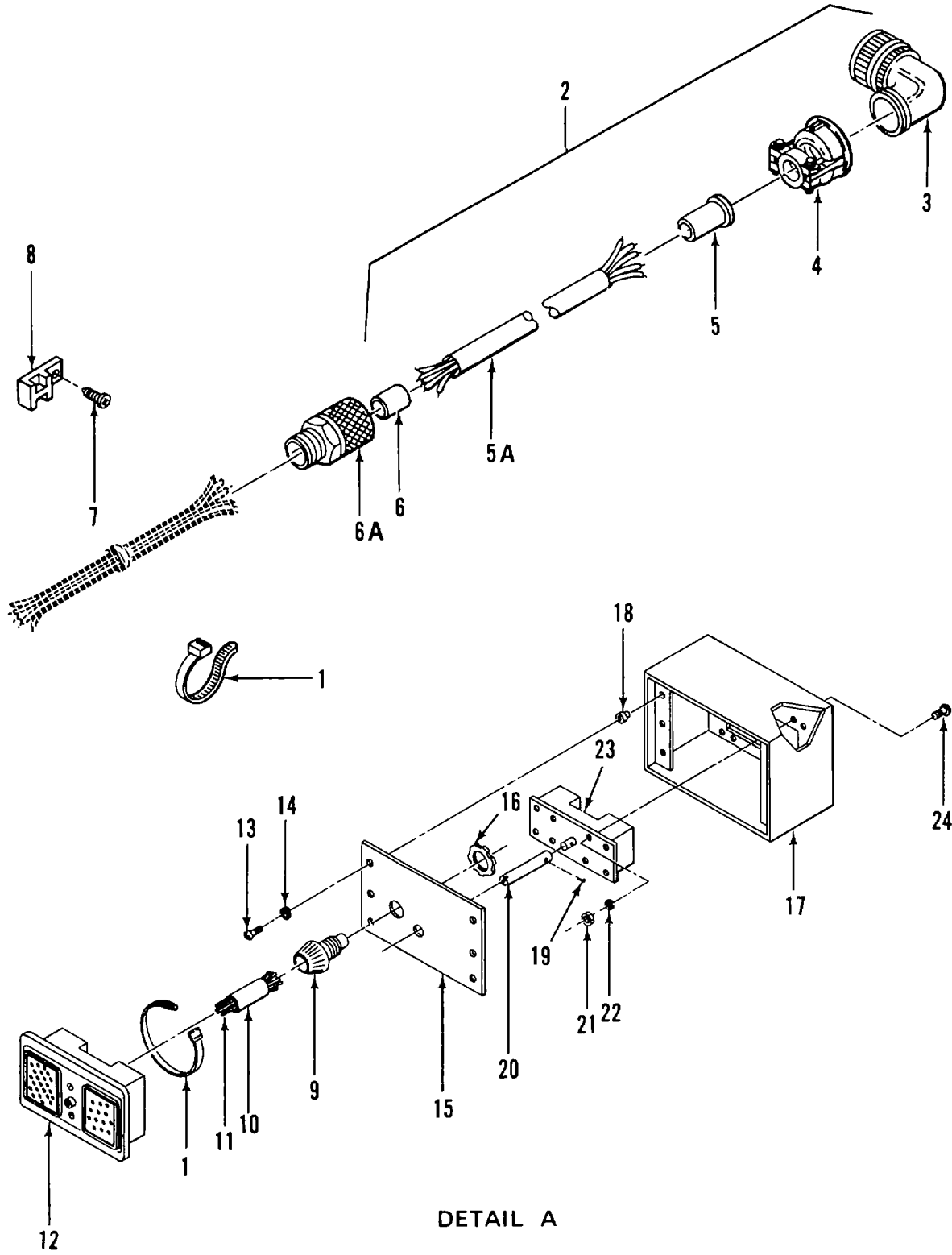

Figure 2. Electrical System (Sheet 3 of 30)

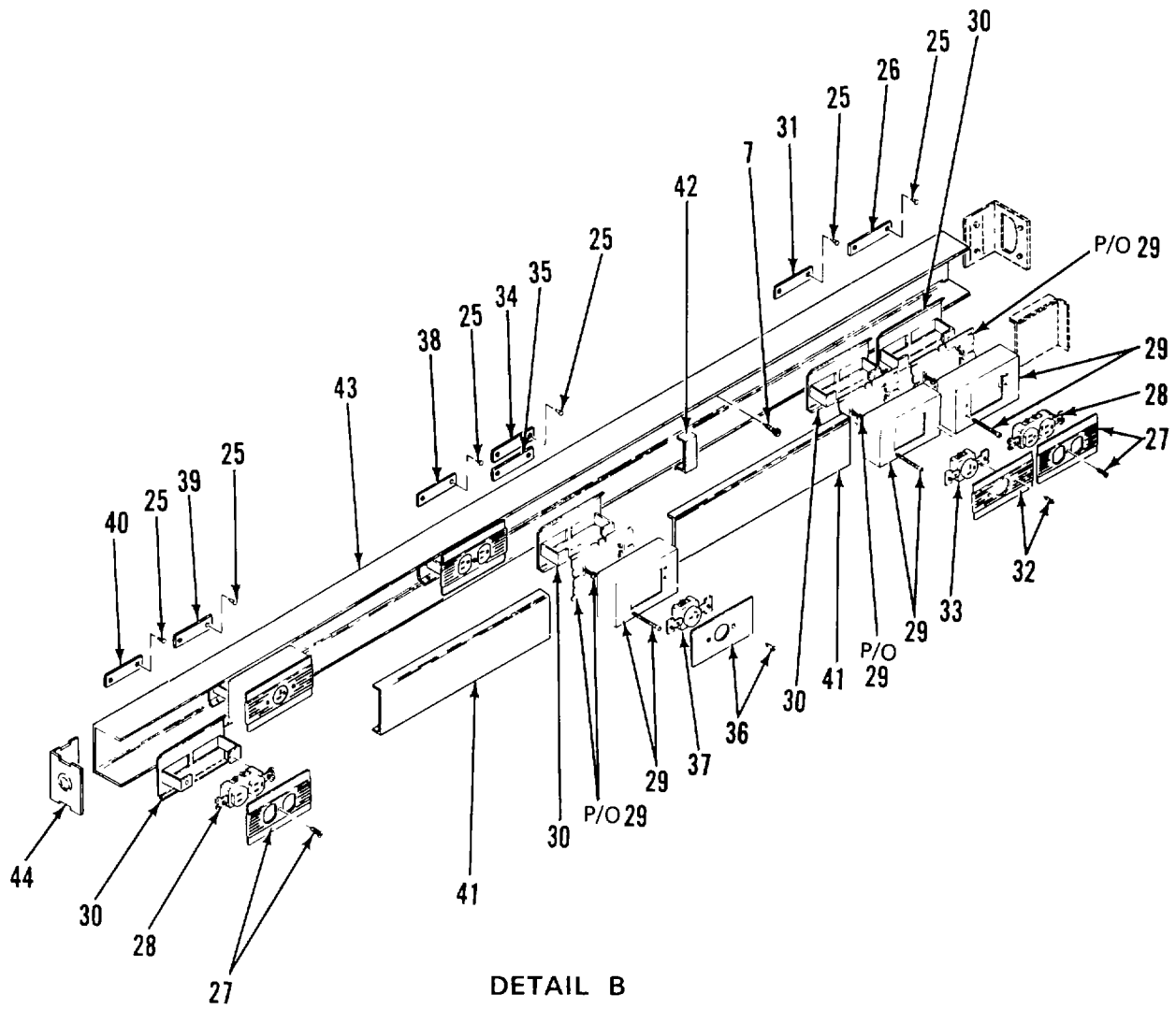
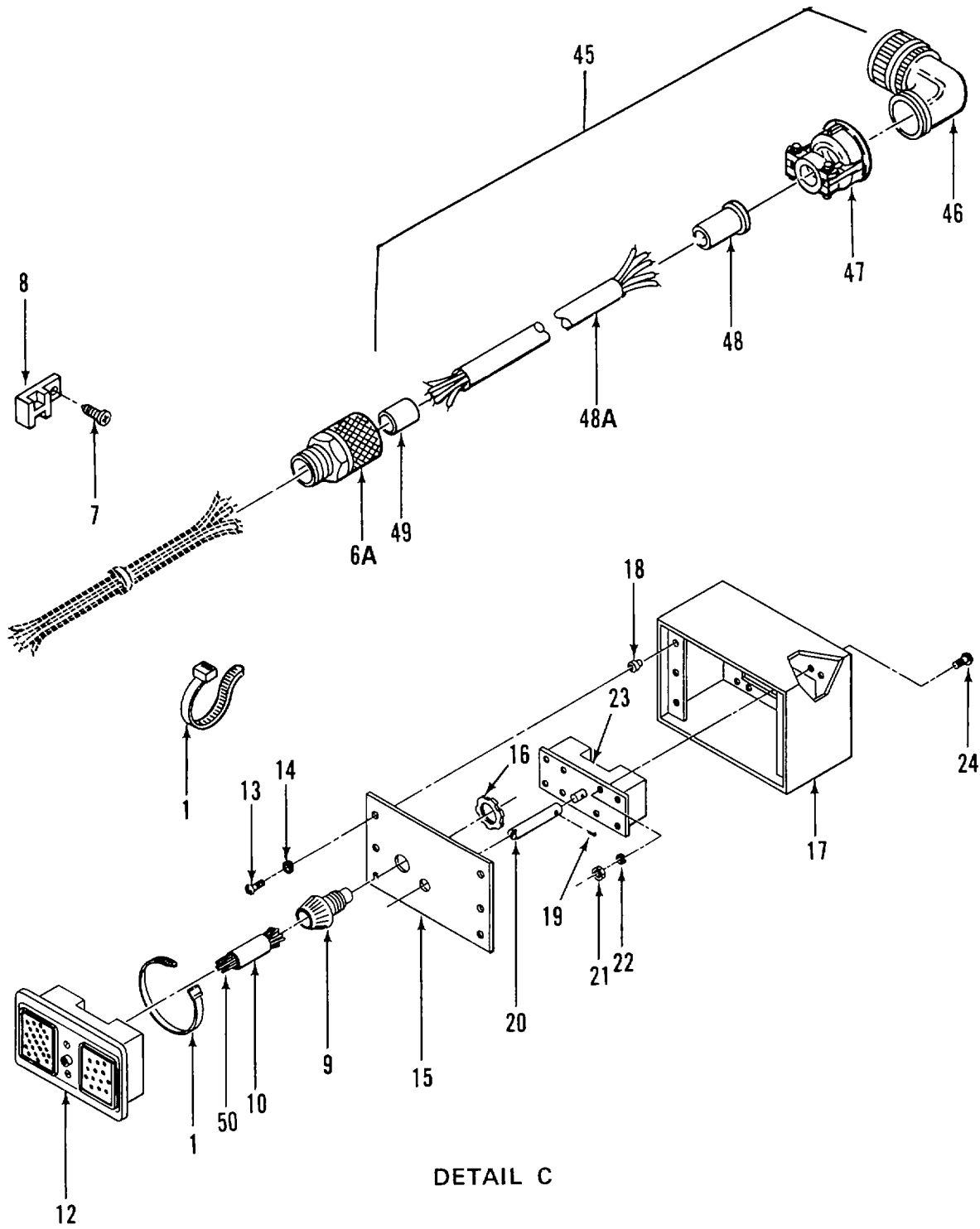
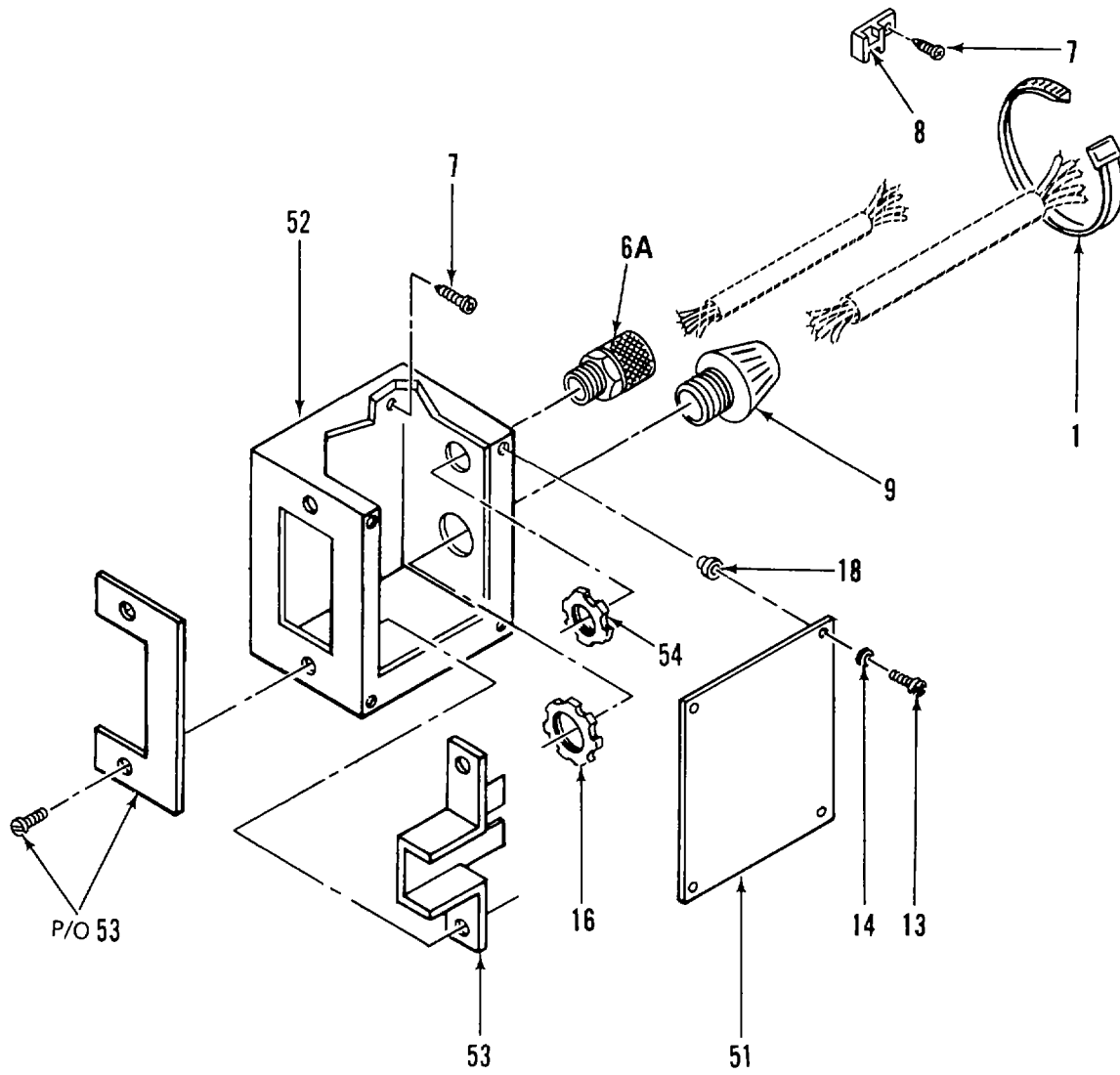

Figure 2. Electrical System (Sheet 4 of 30)



DETAIL C

Figure 2. Electrical System (Sheet 5 of 30)



DETAIL D

Figure 2. Electrical System (Sheet 6 of 30)

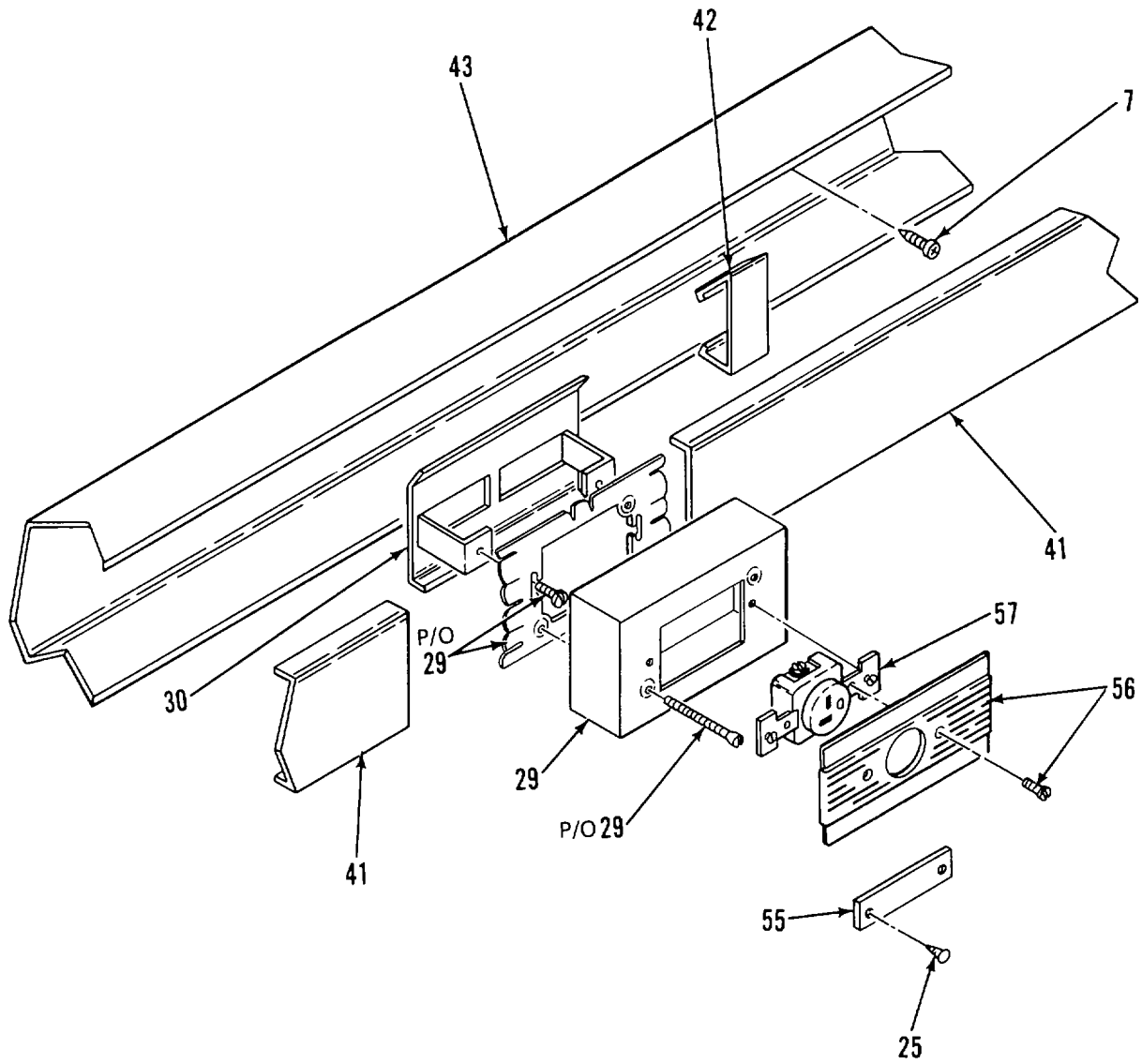

DETAIL E

Figure 2. Electrical System (Sheet 7 of 30)

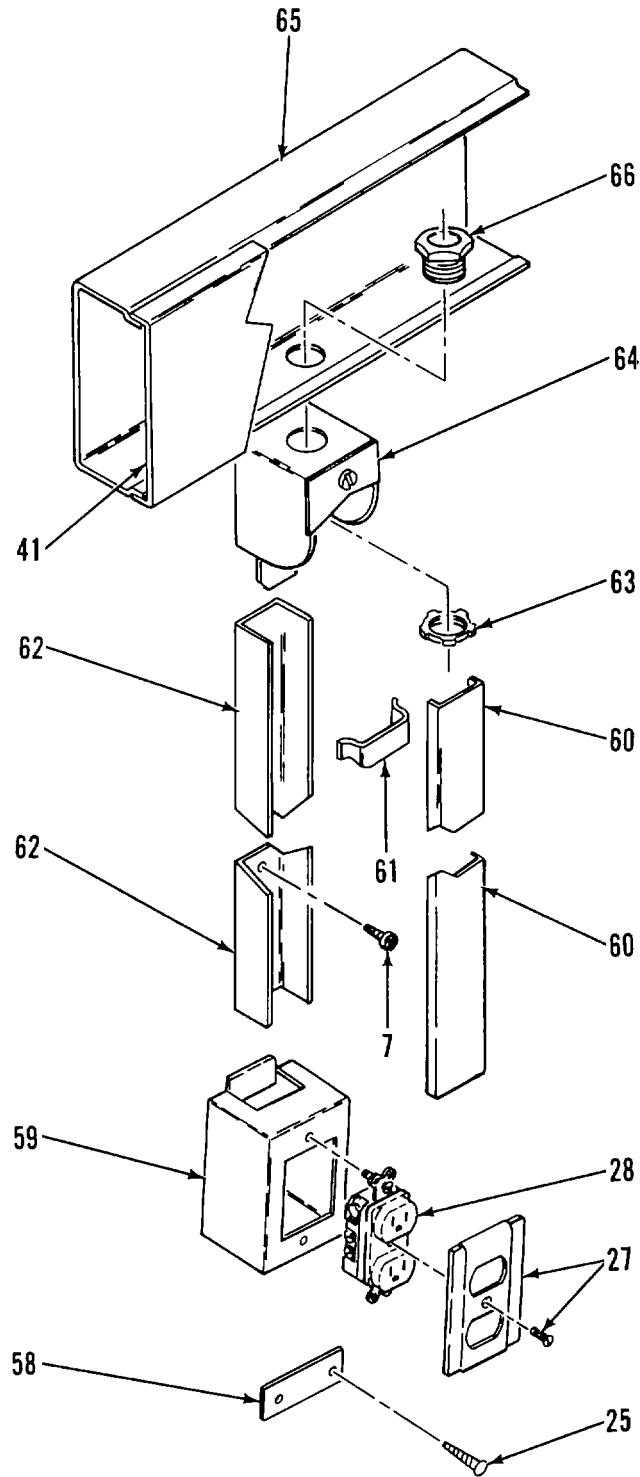

DETAIL F

Figure 2. Electrical System (Sheet 8 of 30)

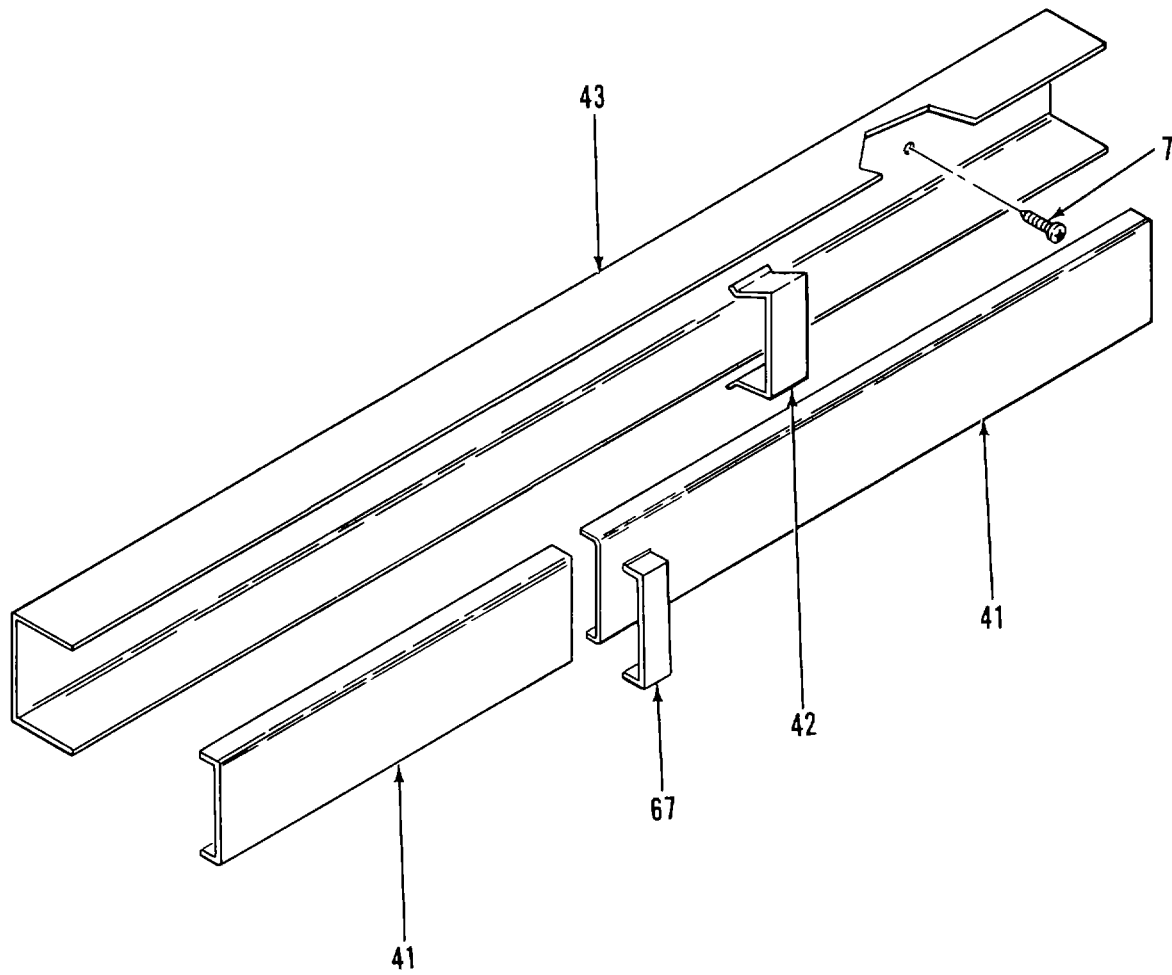

DETAIL G

Figure 2. Electrical System (Sheet 9 of 30)

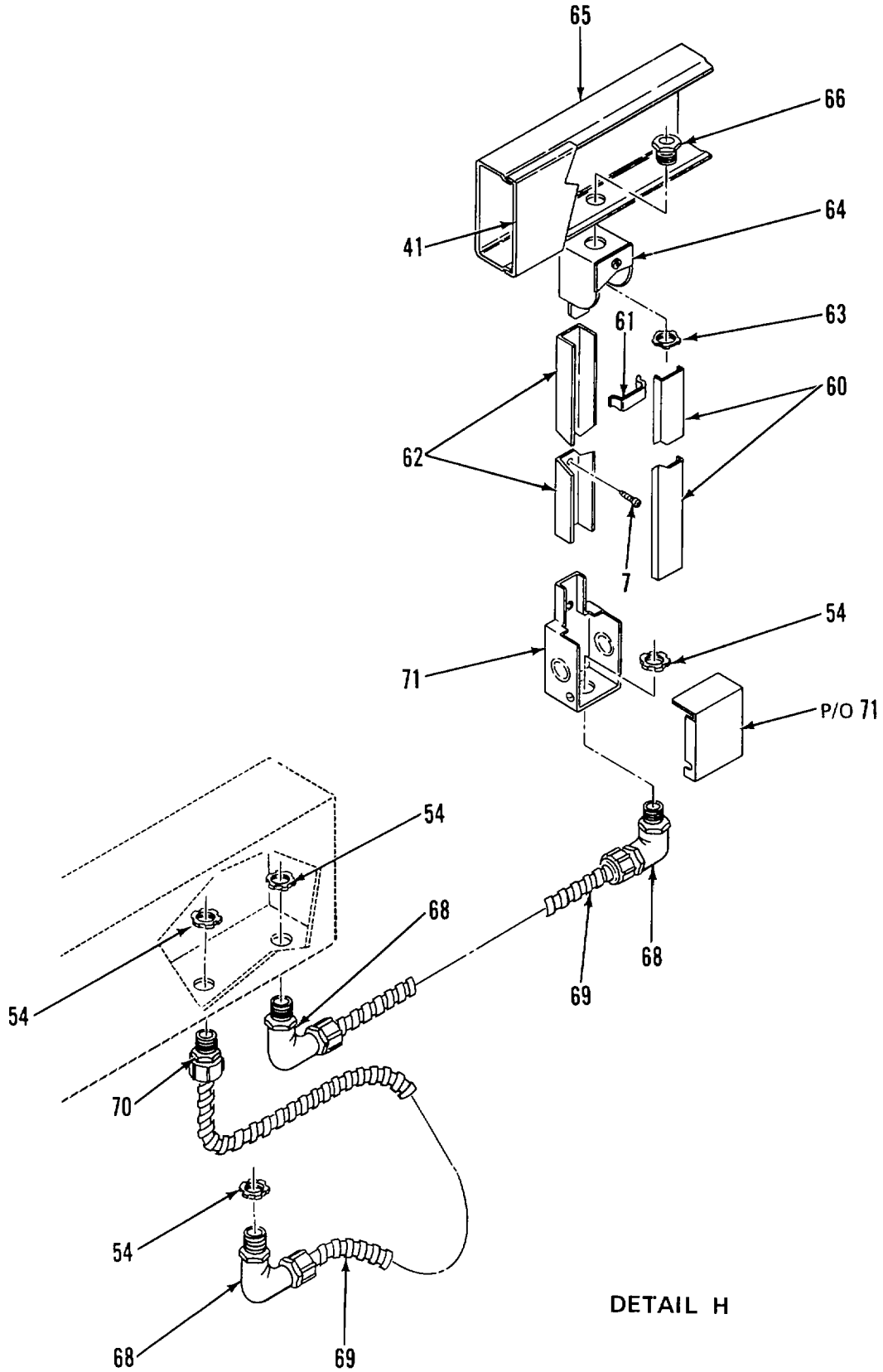
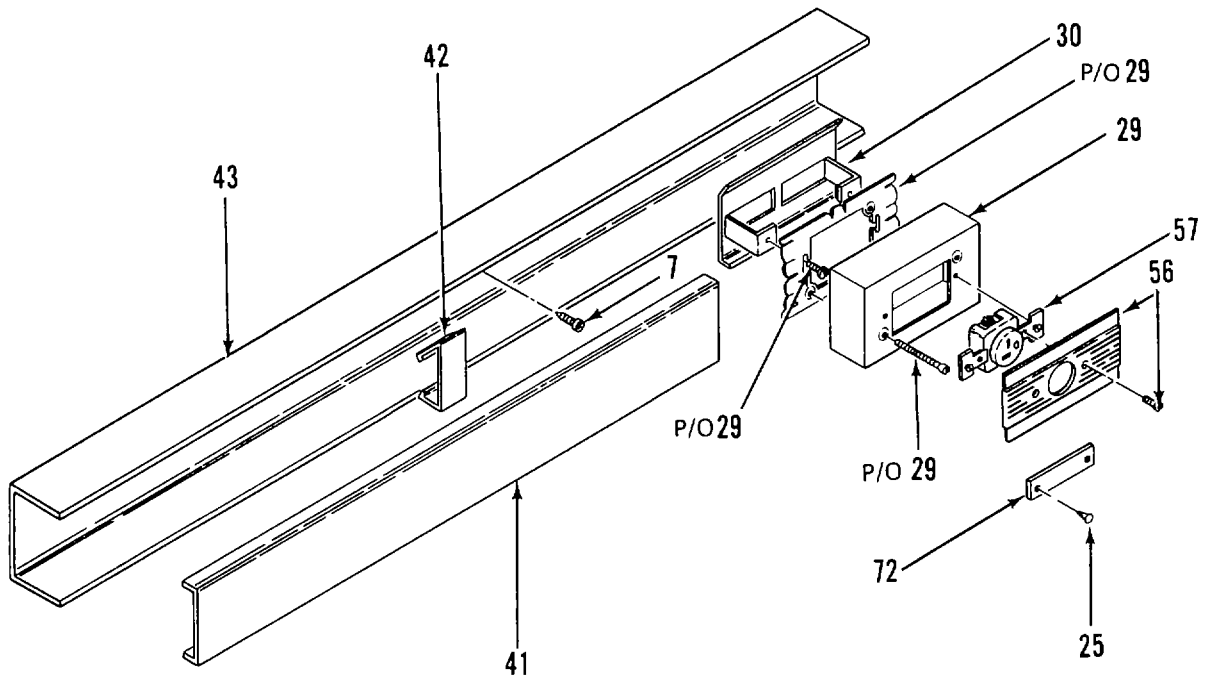
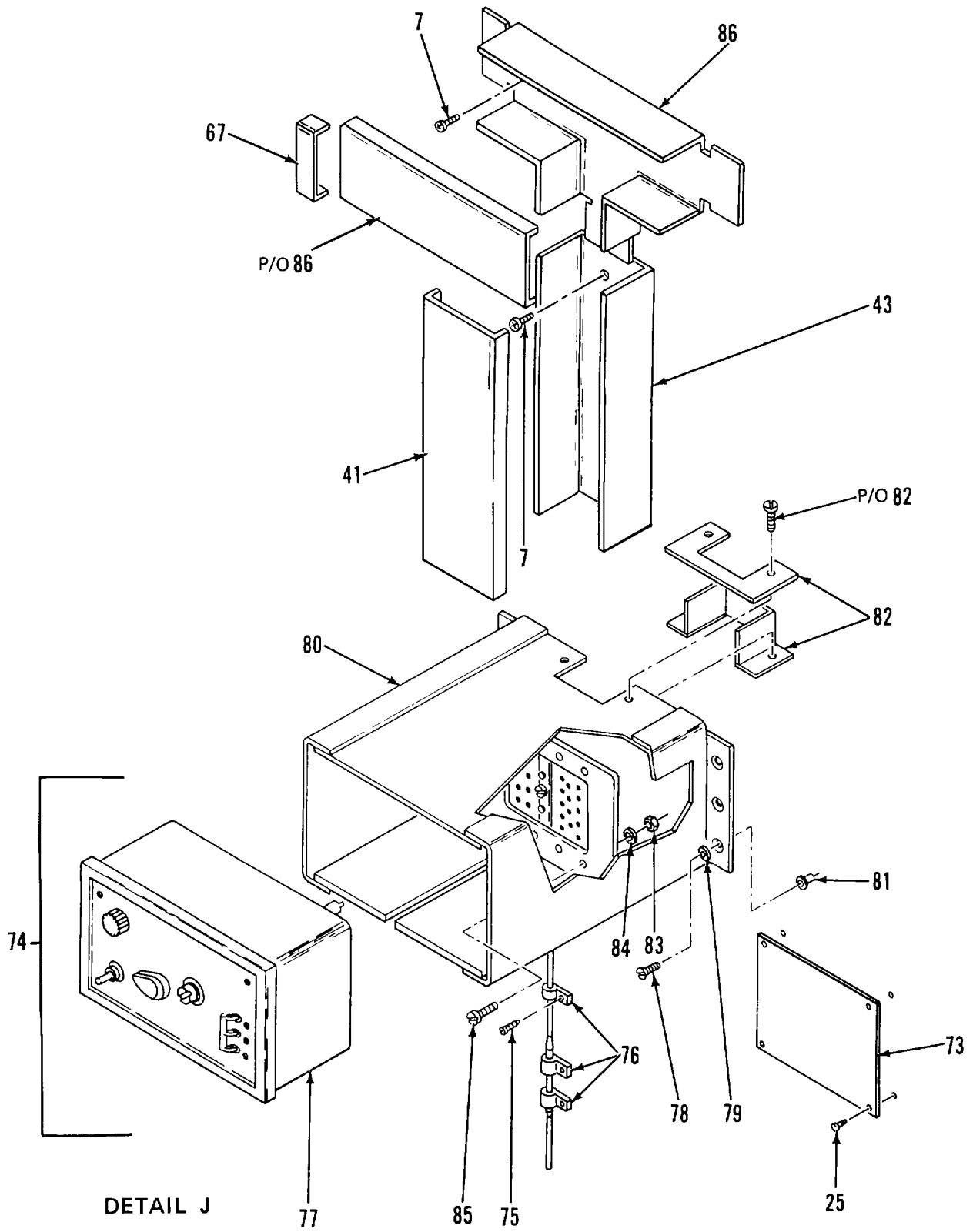

Figure 2. Electrical System (Sheet 10 of 30)



DETAIL 1

Figure 2. Electrical System (Sheet 11 of 30)



DETAIL J

Figure 2. Electrical System (Sheet 12 of 30)

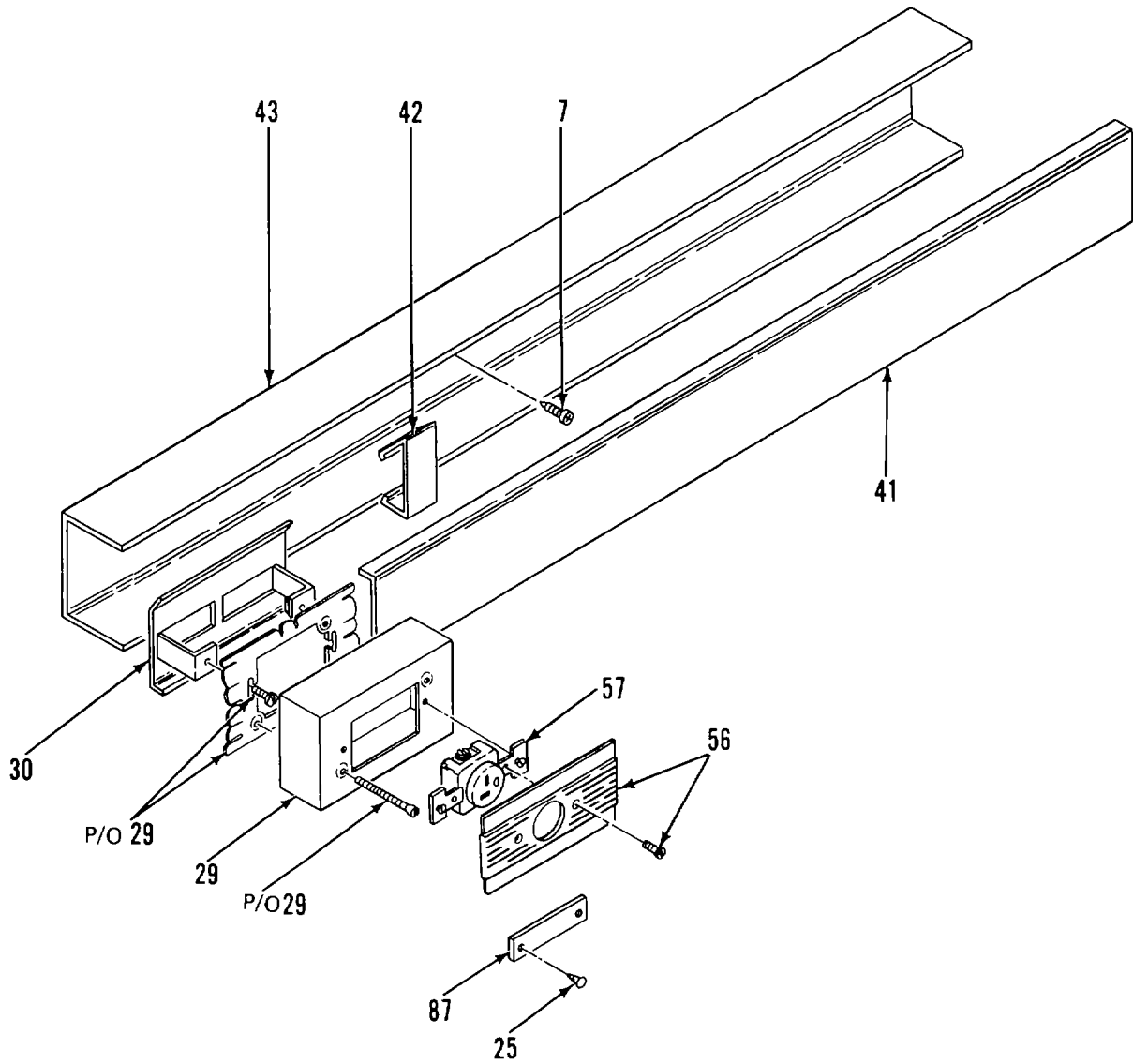

DETAIL K

Figure 2. Electrical System (Sheet 13 of 30)

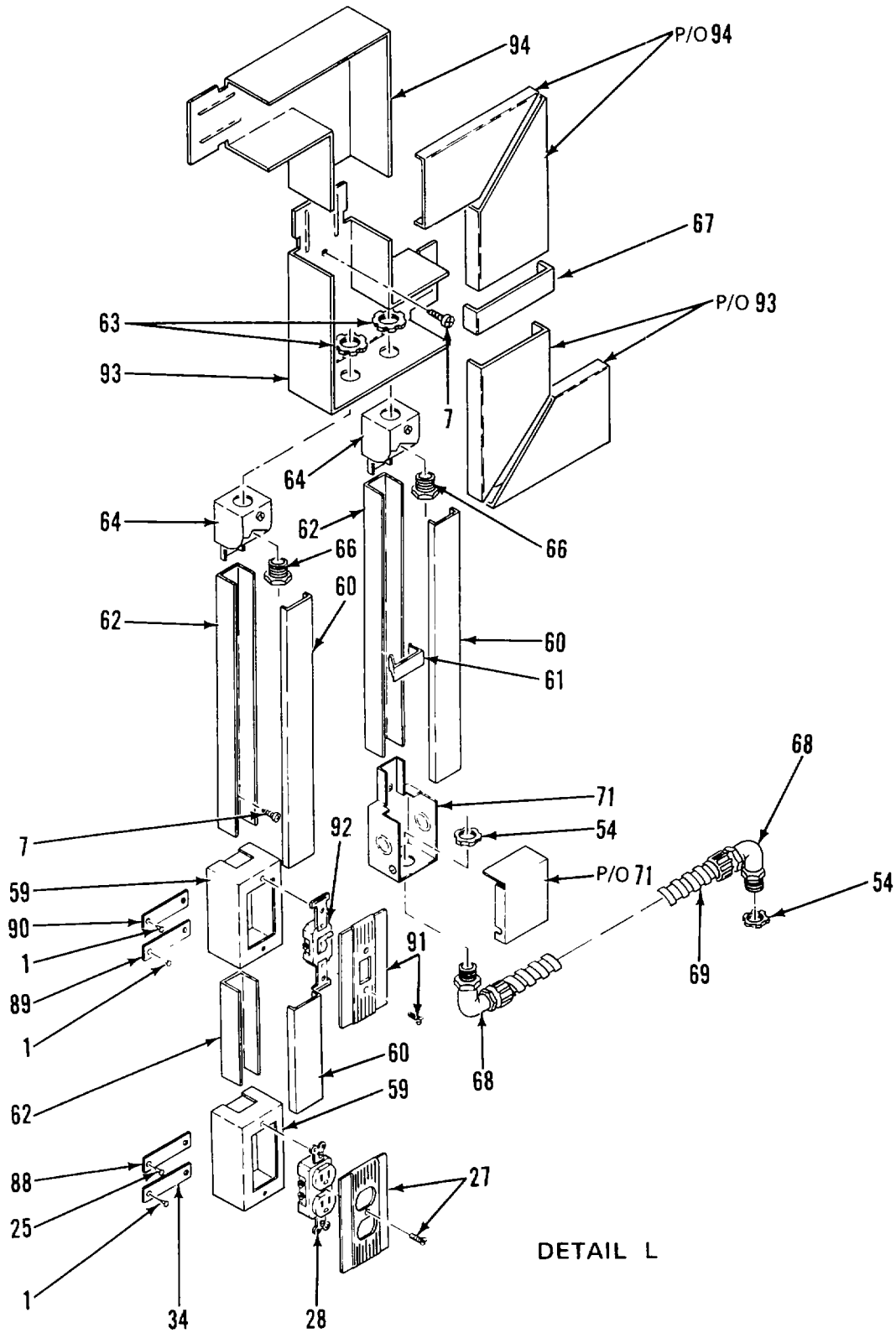
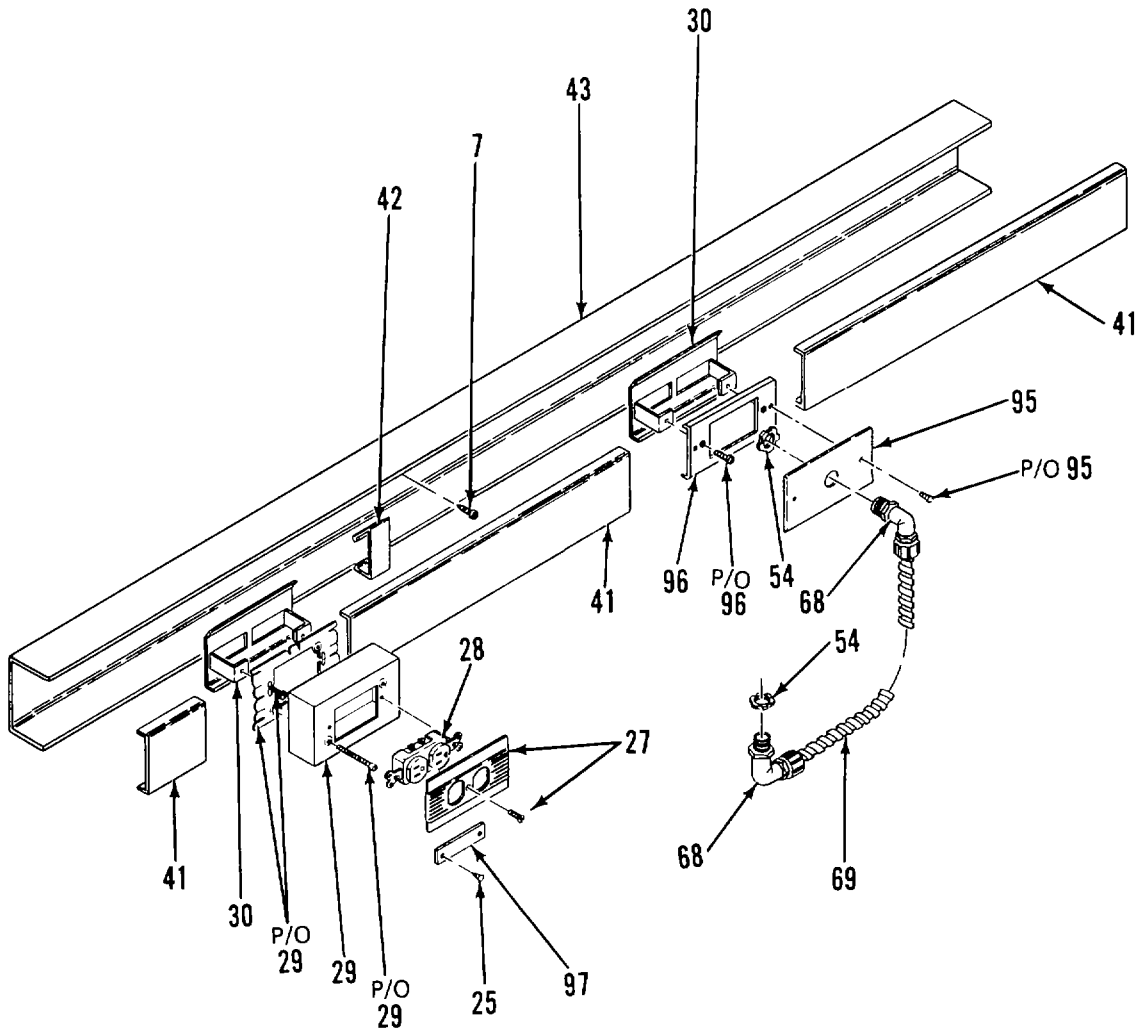

Figure 2. Electrical System (Sheet 14 of 30)



DETAIL M

Figure 2. Electrical System (Sheet 15 of 30)

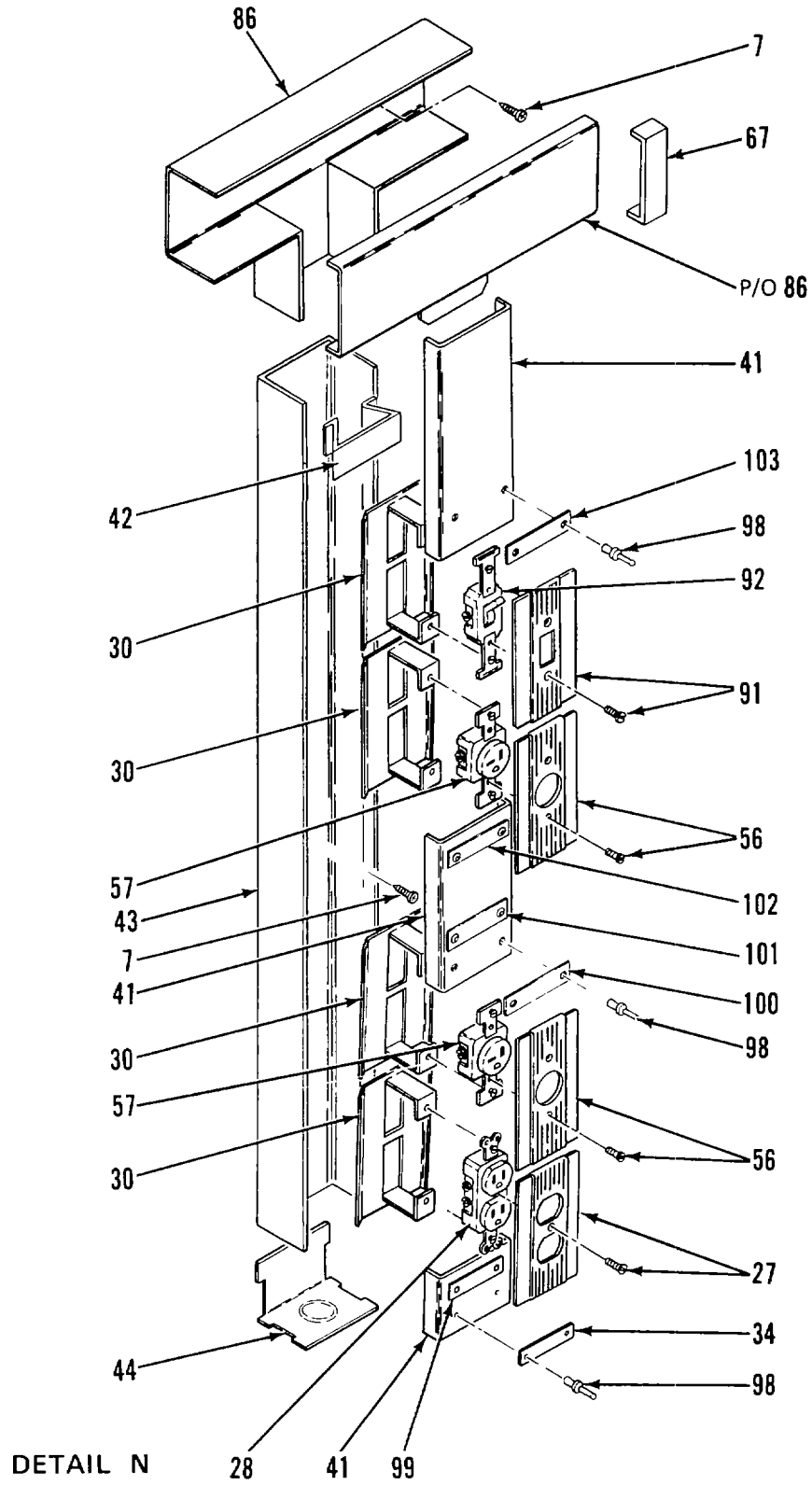
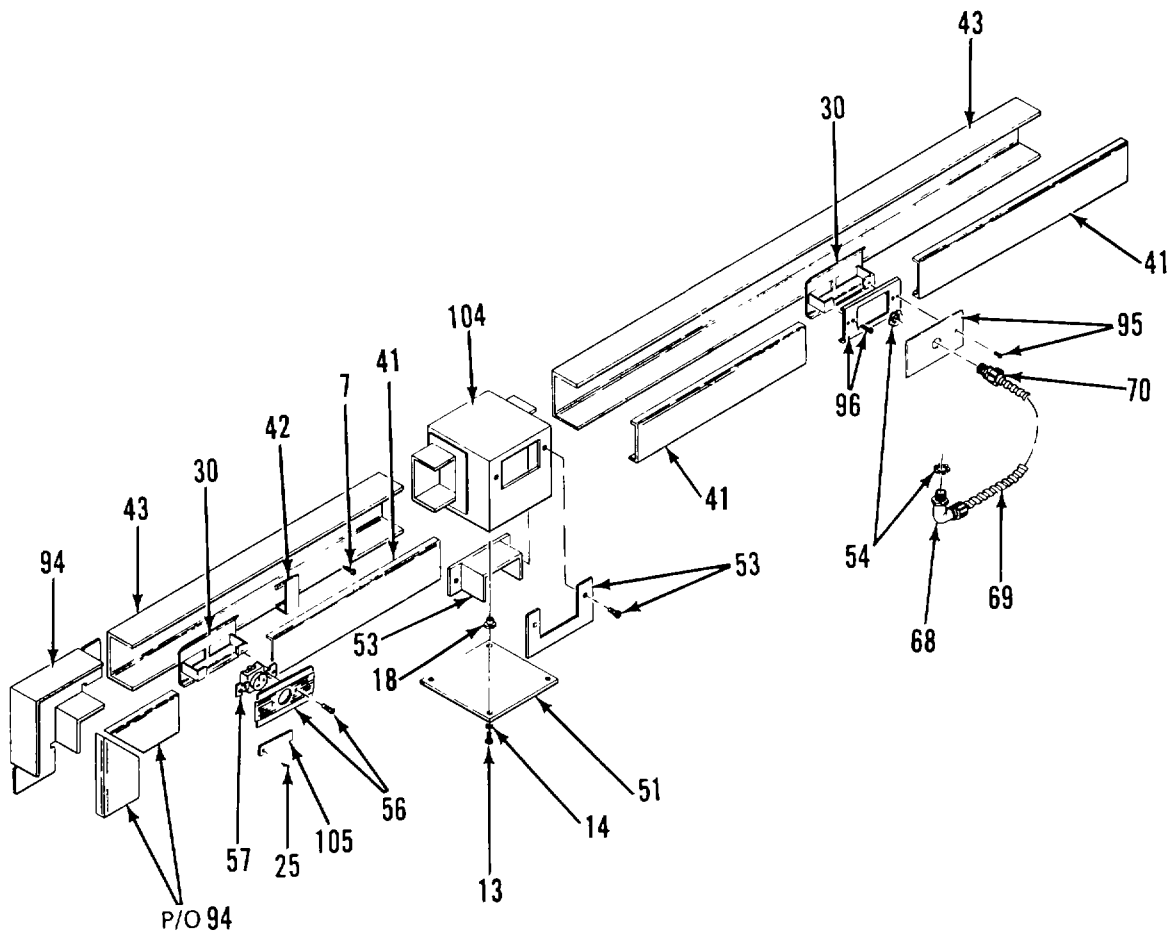

Figure 2. Electrical System (Sheet 16 of 30)



DETAIL O

Figure 2. Electrical System (Sheet 17 of 30)

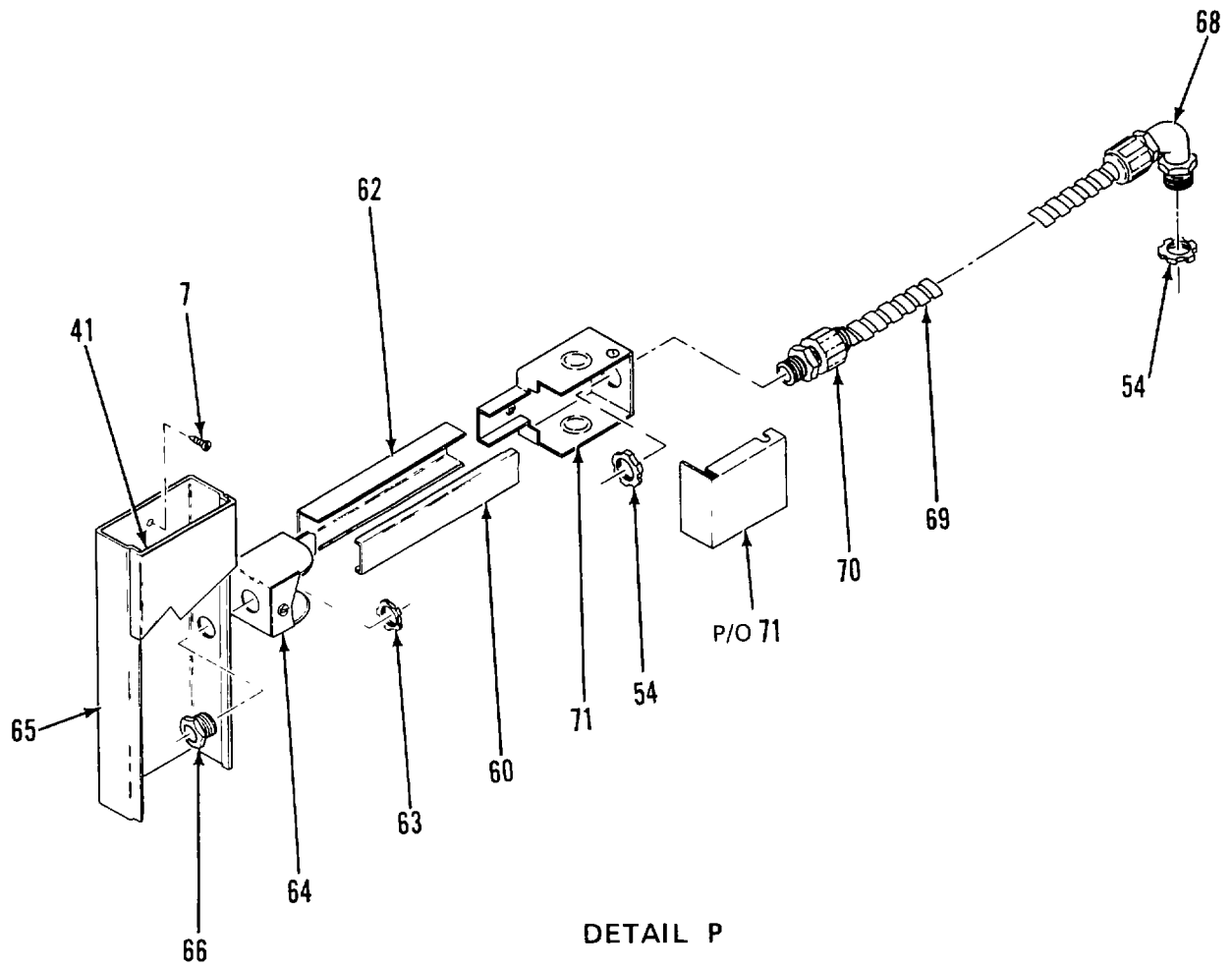
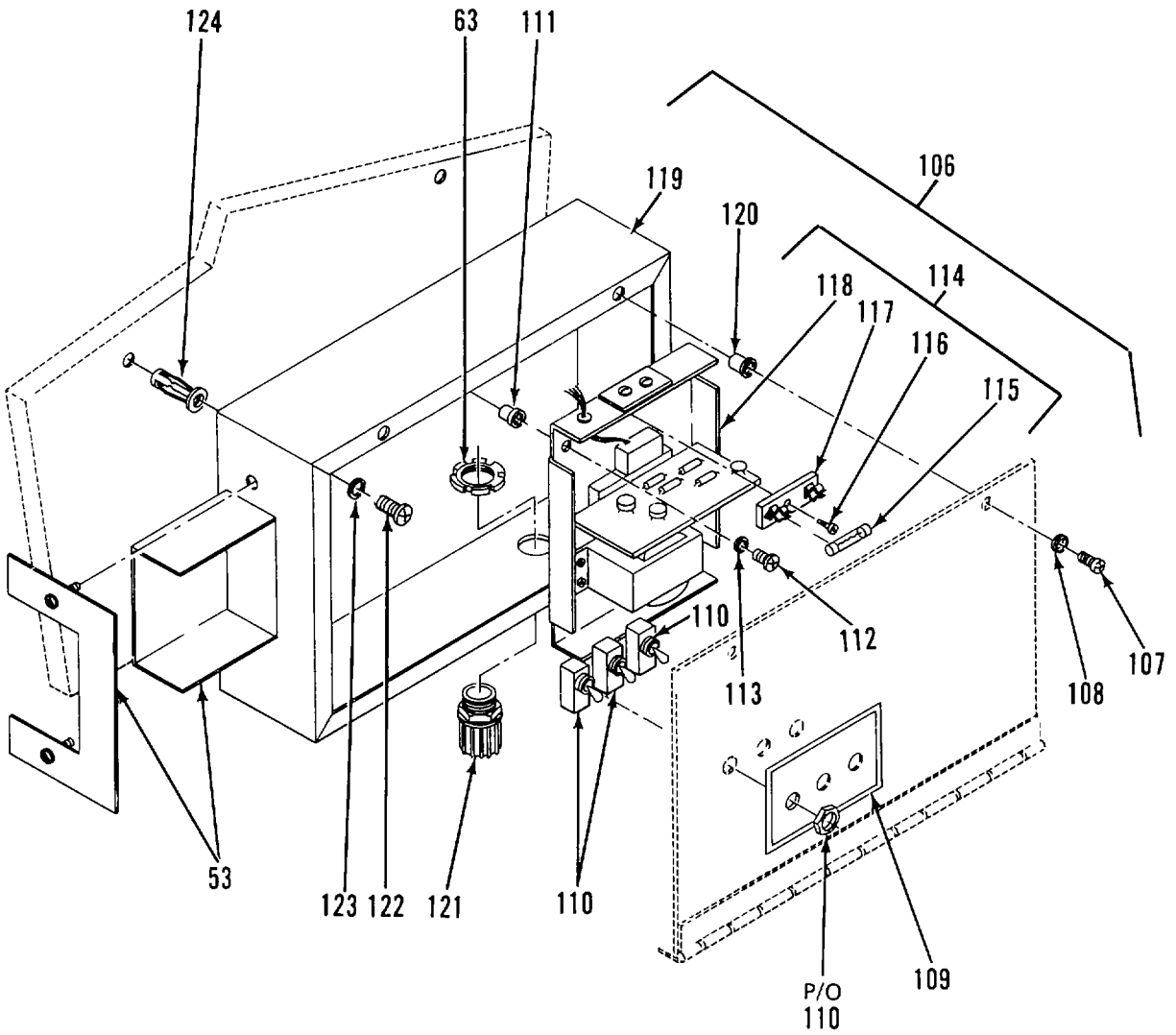
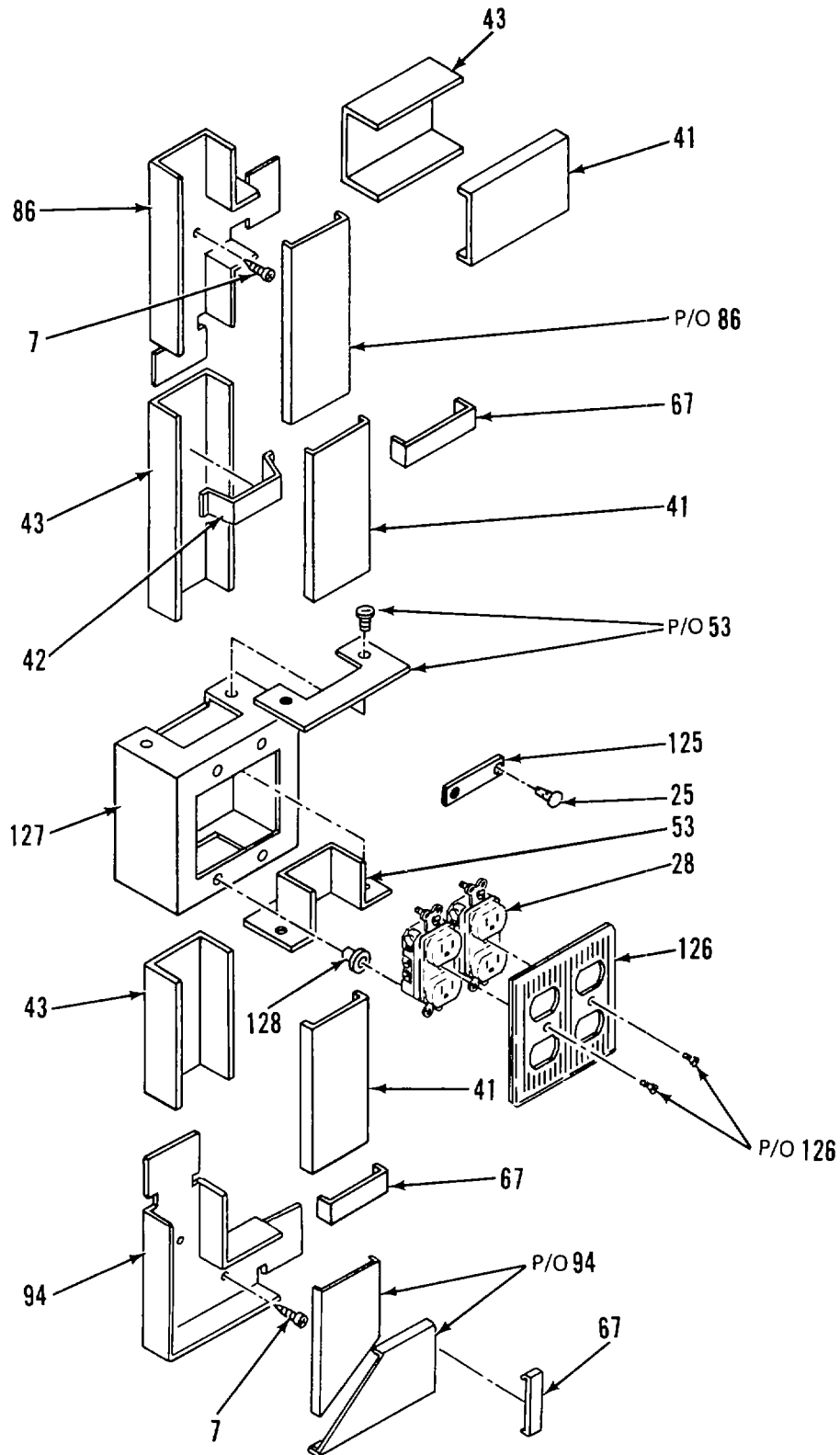

Figure 2. Electrical System (Sheet 18 of 30)



DETAIL Q

Figure 2. Electrical System (Sheet 19 of 30)



DETAIL R

Figure 2. Electrical System (Sheet 20 of 30)

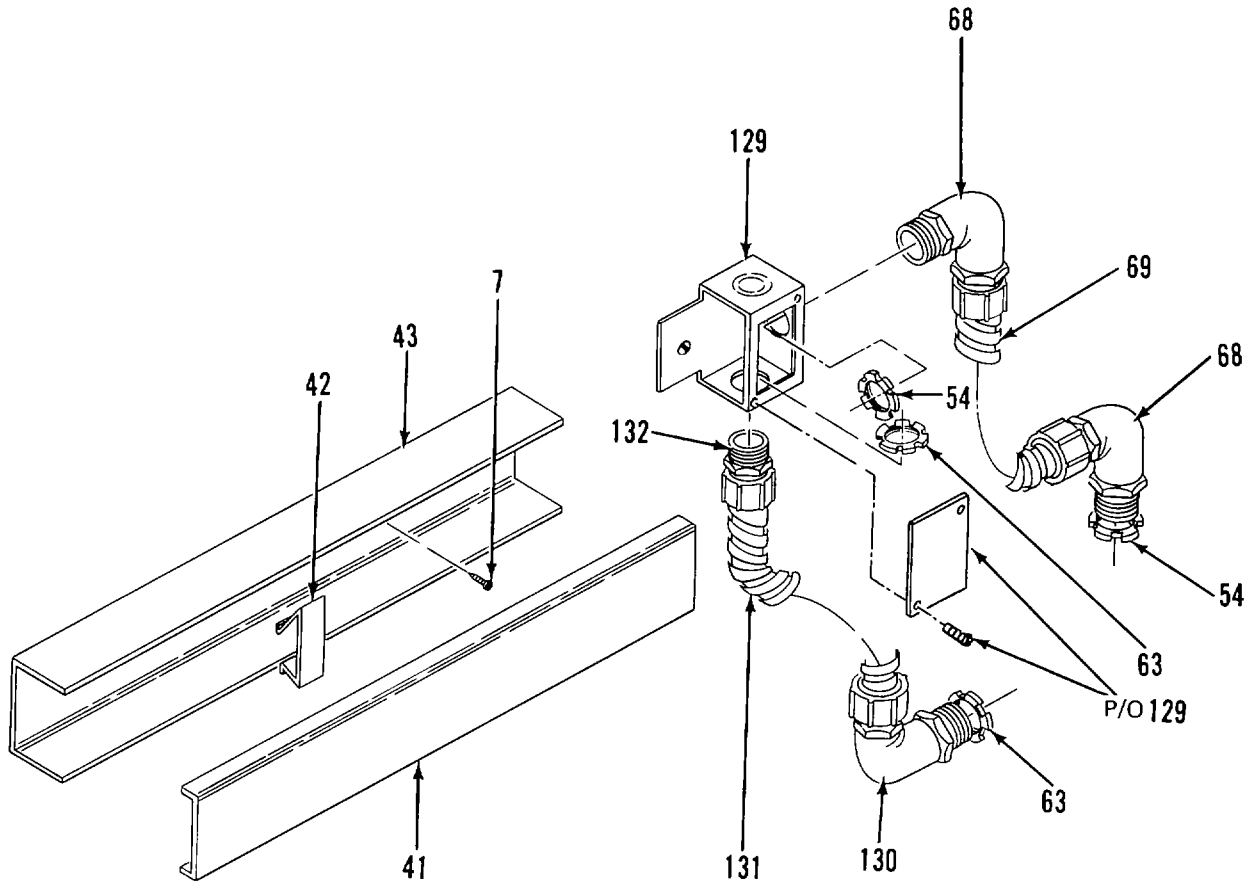

DETAIL S

Figure 2. Electrical System (Sheet 21 of 30)

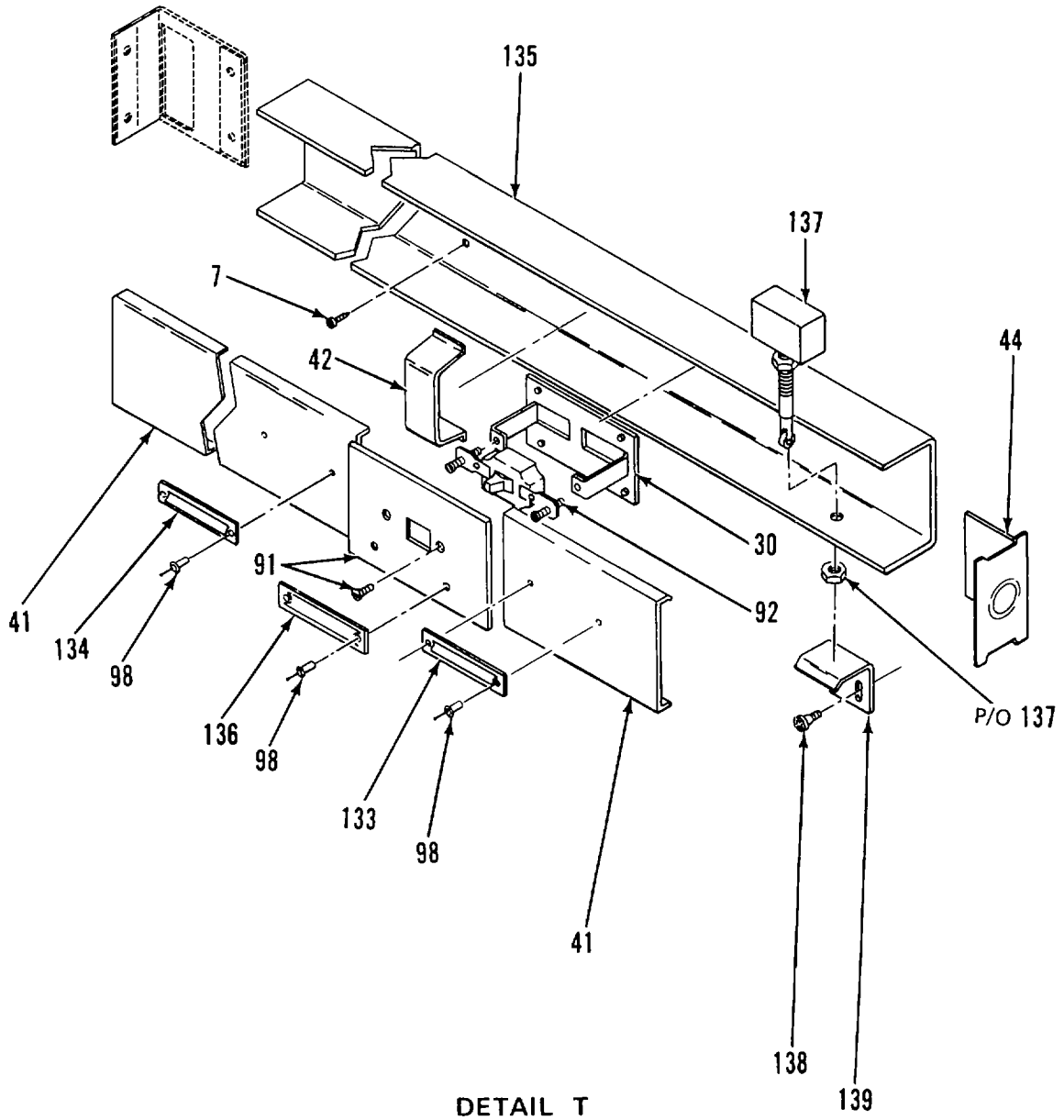
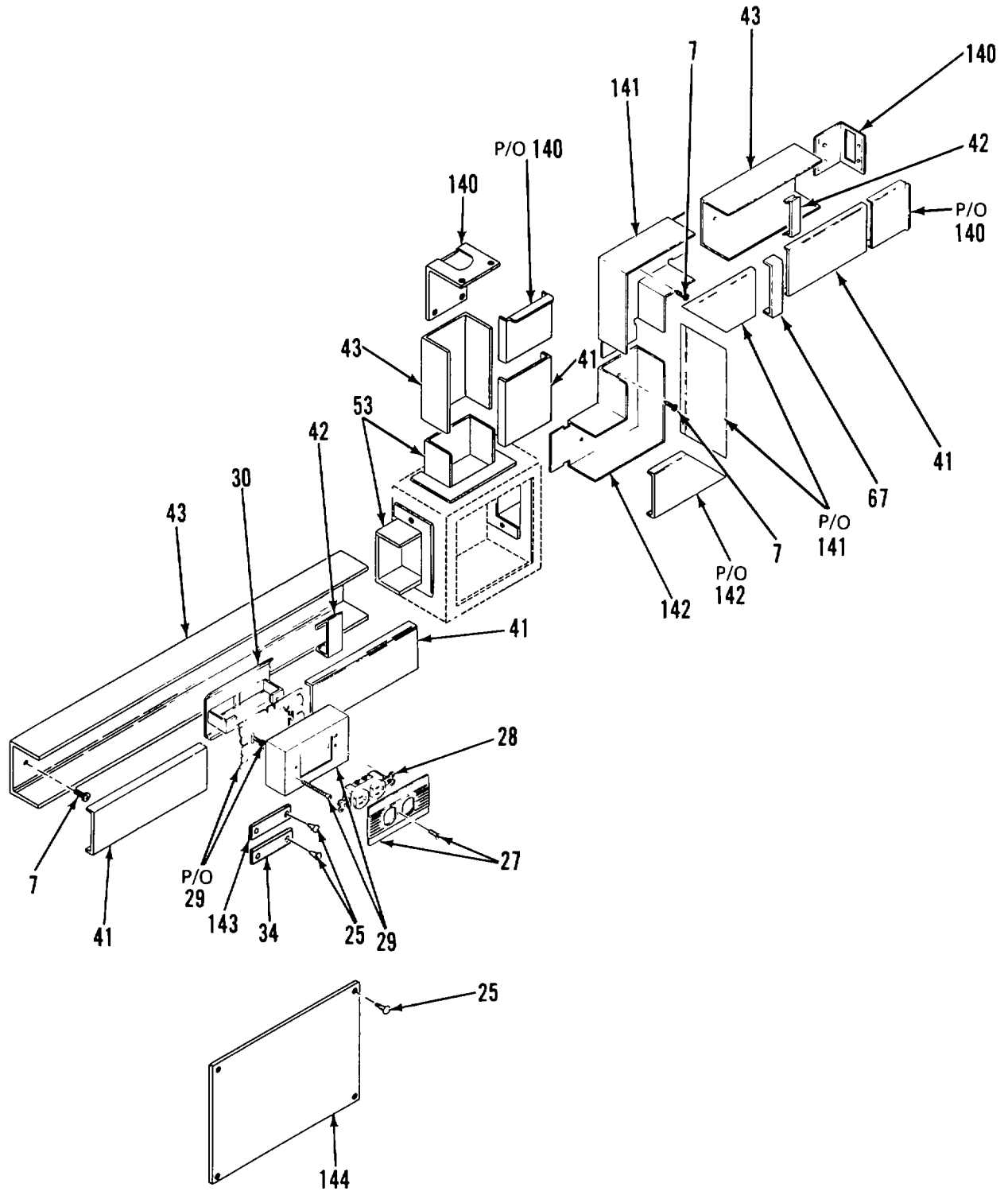

Figure 2. Electrical System (Sheet 22 of 30)



DETAIL U

Figure 2. Electrical System (Sheet 23 of 30)

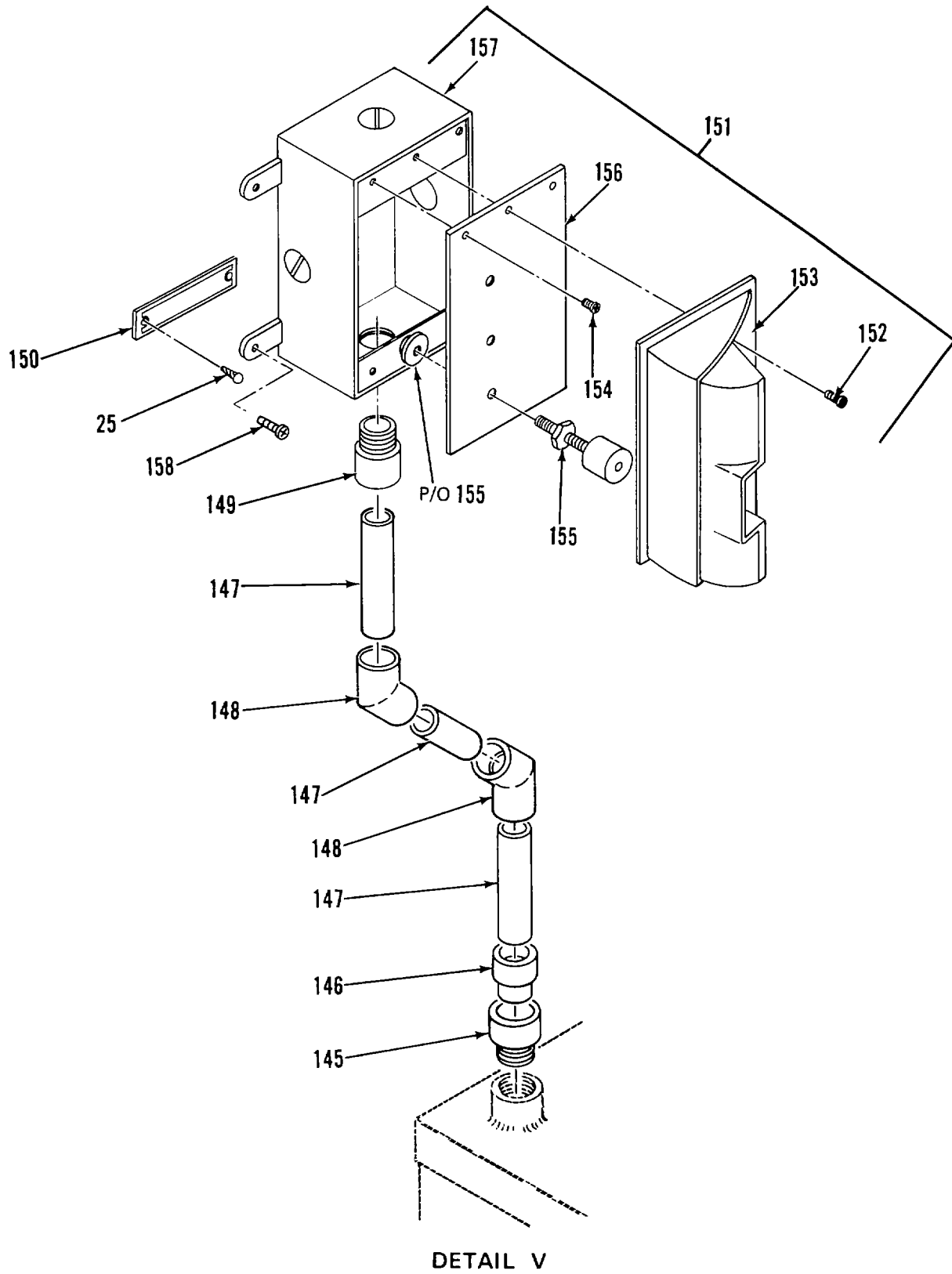
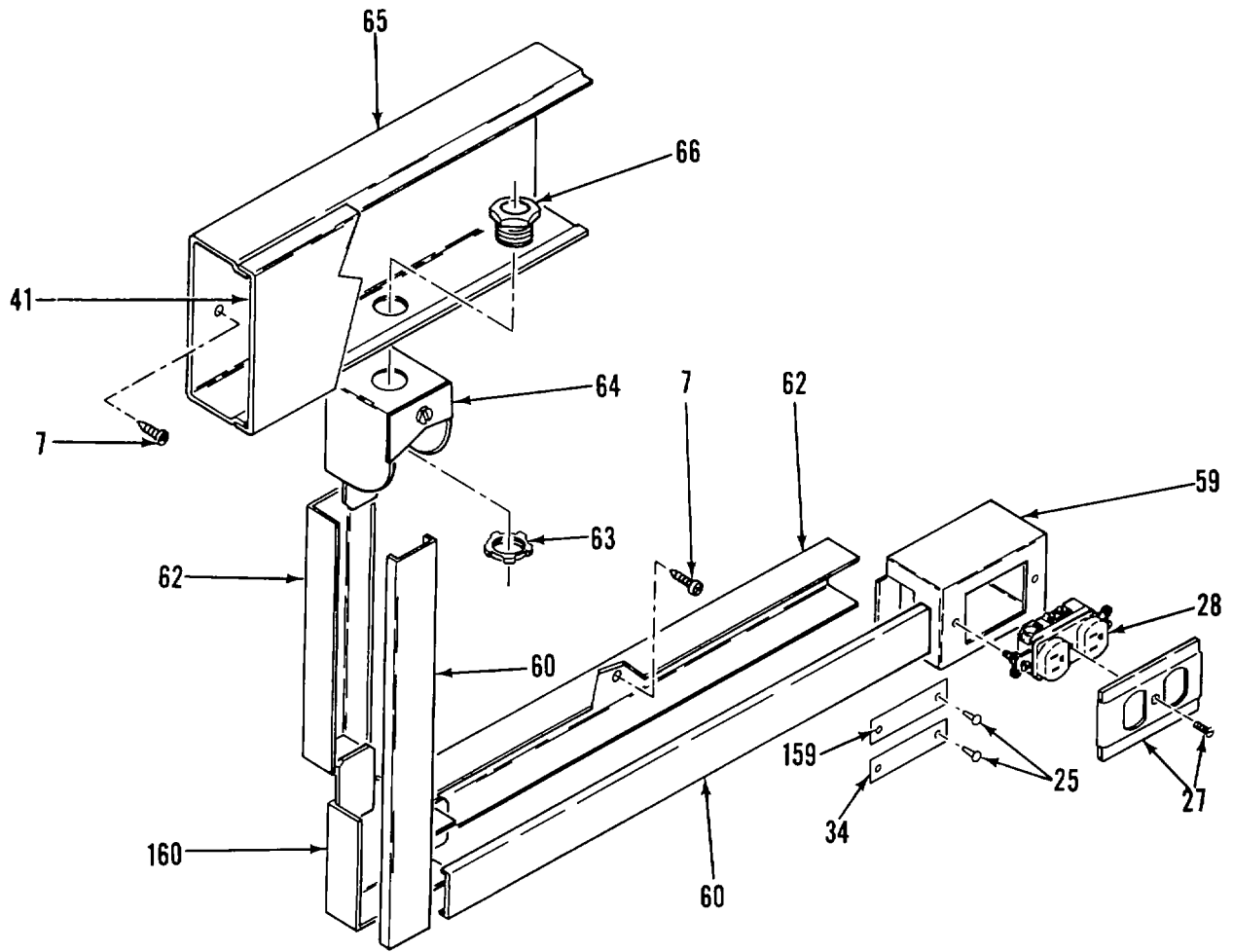
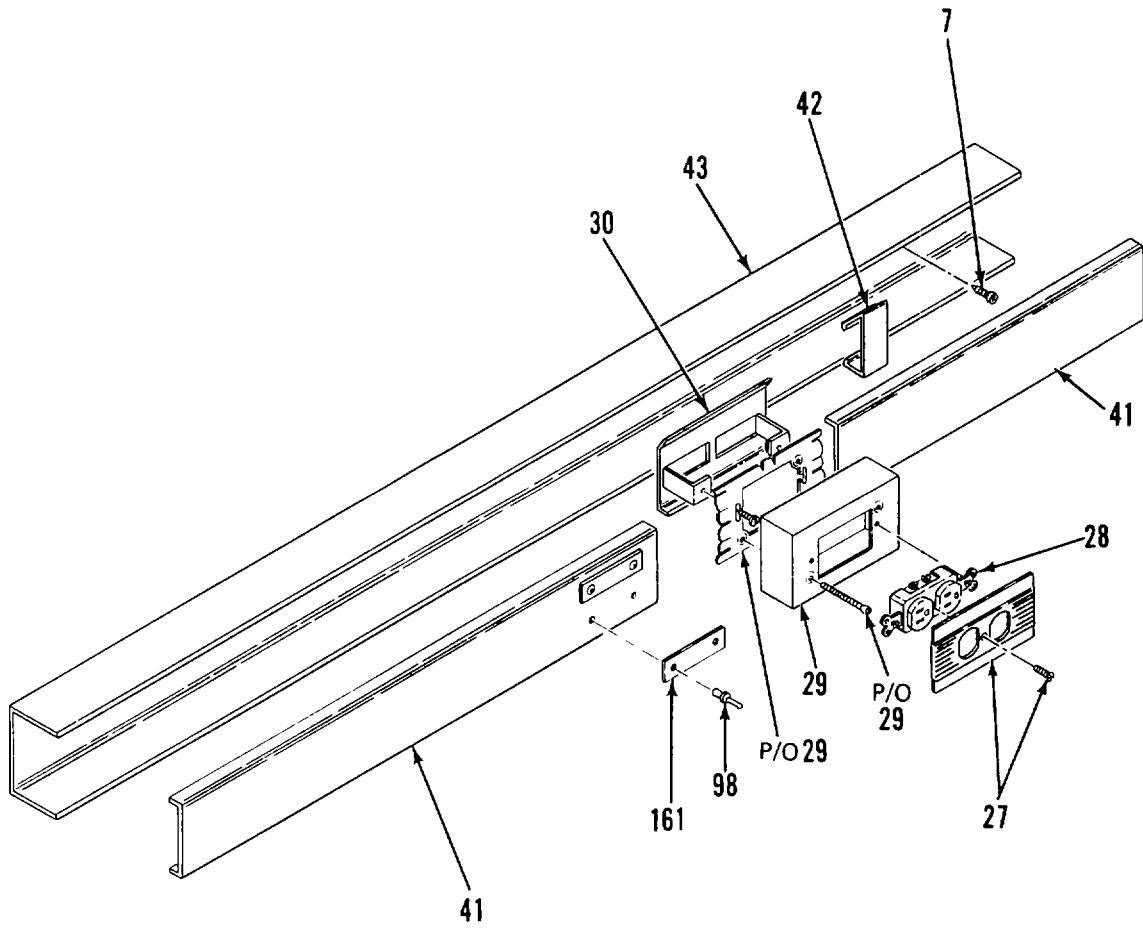

Figure 2. Electrical System (Sheet 24 of 30)



DETAIL W

Figure 2. Electrical System (Sheet 25 of 30)



DETAIL X

Figure 2. Electrical System (Sheet 26 of 30)

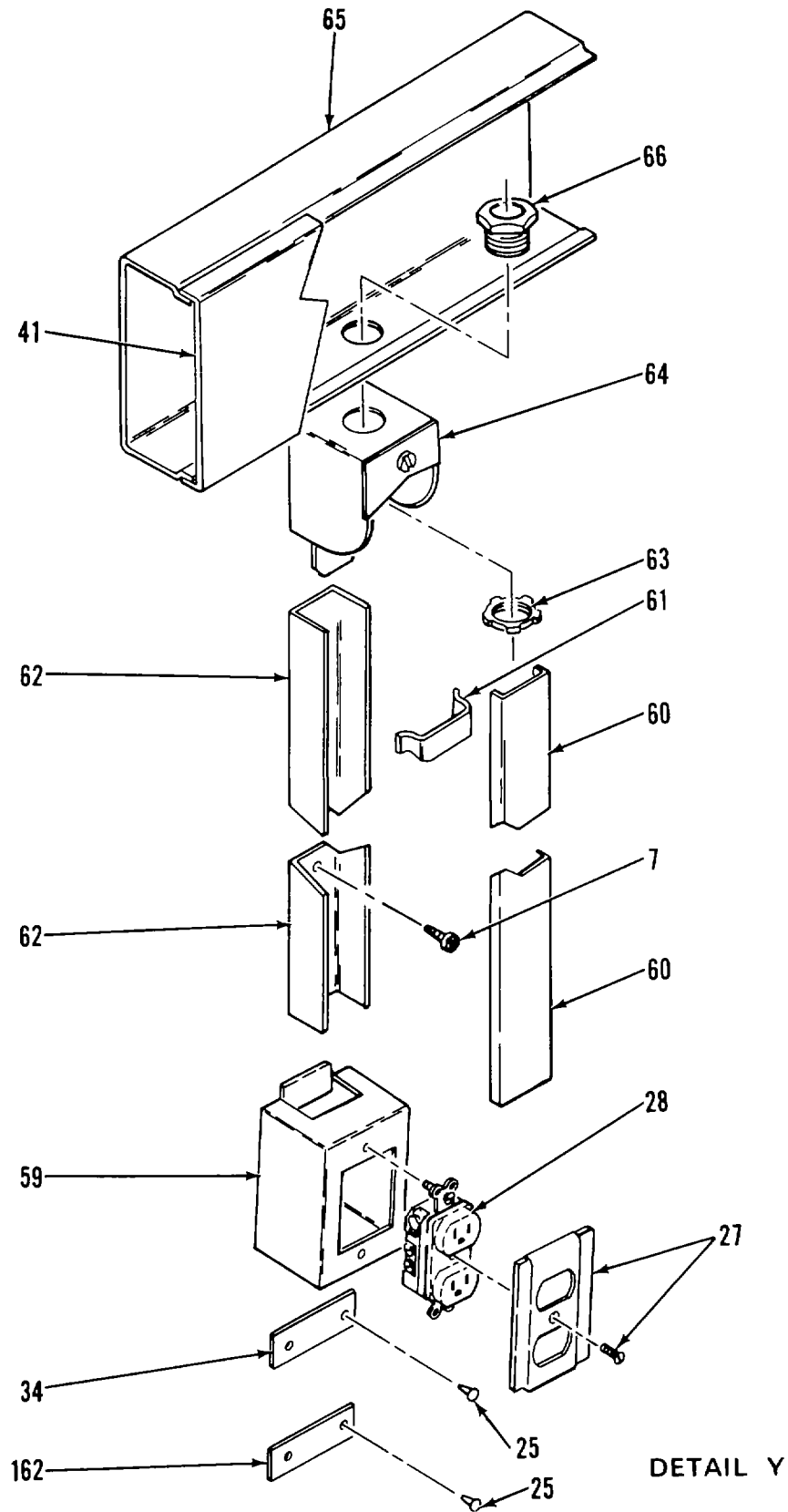

Figure 2. Electrical System (Sheet 27 of 30)

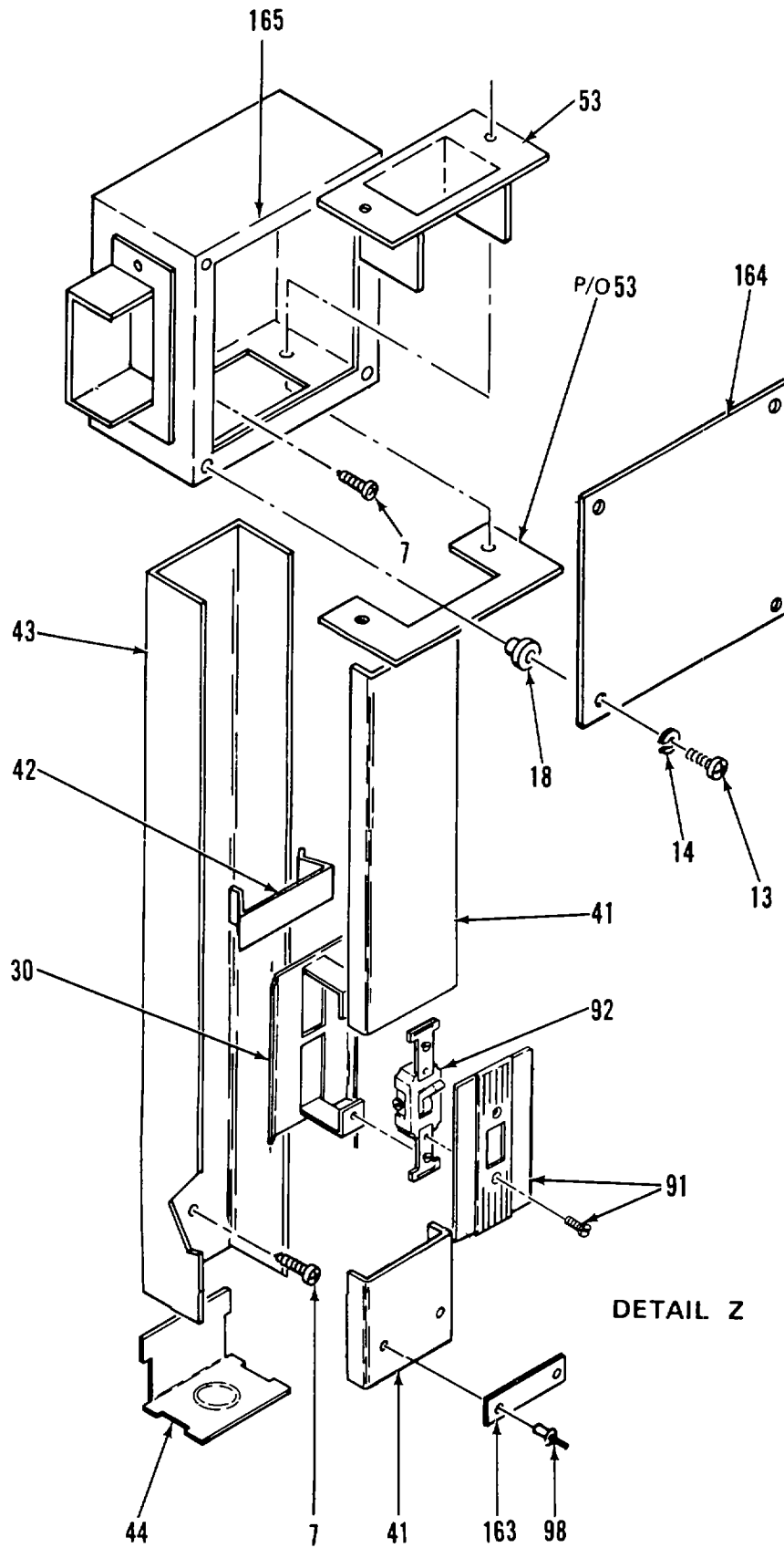

Figure 2. Electrical System (Sheet 28 of 30)

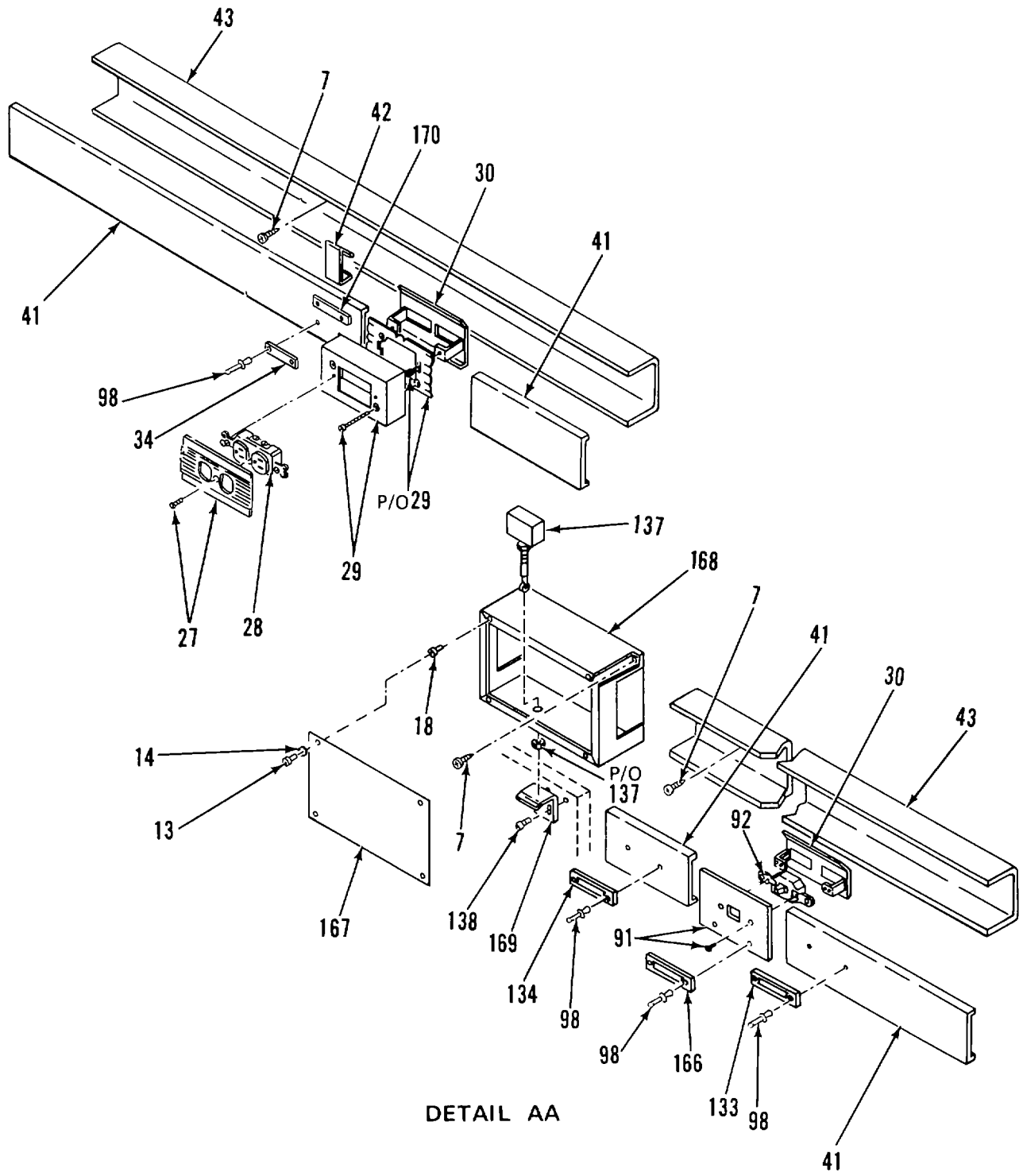

Figure 2. Electrical System (Sheet 29 of 30)

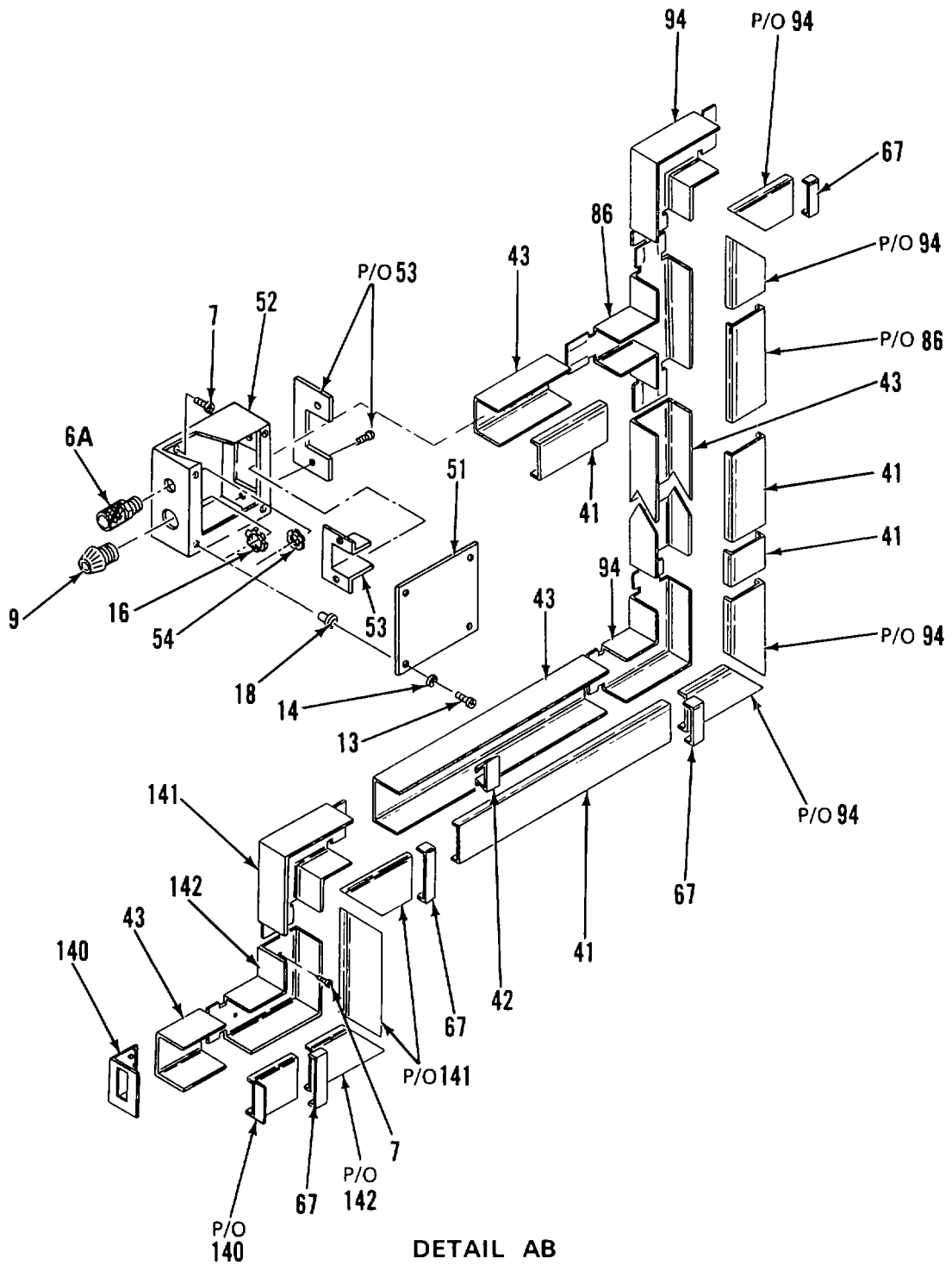

Figure 2. Electrical System (Sheet 30 of 30)

SECTION II

(1) ITEM NO	(2) SMR CODE	(3) FSCM	(4) PART NUMBER	(5) DESCRIPTION AND USABLE ON CODES (UOC)	(6) QTY
GROUP 01 VAN BODY (ISO CONTAINER)					
FIG 2 ELECTRICAL SYSTEM					
1	XDOZZ	96906	MS3367-2-9	STRAP,TIEDOWN ELECT	6
2	XDFZZ	97403	13225E3299-1(W2)	CABLE ASSY,PWR,AC.....	1
3	XAFZZ	96906	MS3108BI8-11S	CONNECTOR,PLUG,ELEC.....	1
4	XAFZZ	02660	97-3057-1010	CLAMP,STRAIN RELIEF.....	1
5	XAFZZ	02660	9779-513-10	BUSHING,RUBBER	1
5A	XAFZZ	92194	FIT-600-5/8	TUBING,T	1
6	XAFZZ	55422	638-986	STRAIN,RELIEF.....	1
6A	XDOZZ	59730	2534	BOX CONNECTOR,ELECT.....	2
7	XDOZZ	96906	MS51861-46	SCREW,TAPPING,THD	320
8	XDOZZ	96906	MS3108B818-115	MOUNTING BASE,TIEDO	6
9	XDOZZ	59730	2549	CONNECTOR,CABLE	4
10	XDOZZ	76348	60	TUBING,NONMETALLIC.....	8
11	XOOZZ	97403	13225E3323-106	HARNES,WRG,THERMO	1
12	XDOZZ	97403	13216E6177	CONNECTOR,RCPT	2
13	XDOZZ	96906	MS35206-247	SCREW,MACHINE	32
14	XDOZZ	96906	MS25338-42	WASHERLOCK.....	32
15	XDOZZ	97403	13225E4008	COVER,BOX,CONN.....	2
16	XDOZZ	59730	143	LOCKNUT,ELECTRICAL	4
17	XDOZZ	97403	13225E4010	BOX,CONNECTOR,AC	2
18	XDOZZ	80205	NAS1329S08-75	NUT CLINCH.....	32
19	XDOZZ	96906	MS24665-136	PIN,COTTER	2
20	XDOZZ	97403	13225E4009	BAR,EXTENSION	2
21	XDOZZ	96906	MS35649-242	NUT,PLAIN,HEXAGON	16
22	XDOZZ	96906	MS35338-40	WASHER,LOCK.....	16
23	XDOZZ	97403	13216E6209-1	CONNECTOR,RCPT.....	2
24	XDOZZ	96906	MS35190-225	SCREW,MACHINE	16
25	XDOZZ	96906	MS21318-L4	SCREW,DRIVE	62
26	XDOZZ	97403	13225E3078-7	PLATE,IDENT	1
27	XDOZZ	74545	91101	PLATE,WALL,ELECTRIC.....	12
28	PBOZZ	74545	5362	CONNECTOR,RCPT.....	14
29	XDOZZ	79725	G-5751	ADAPTER,EXTENSION	11
30	XDOZZ	79725	G-3007C	BRACKET DEVICE	23
31	XDOZZ	97403	13225E3343	PLATE,IDENT	1
32	XDOZZ	74545	85004	COVER,RCPT,SGL MOD.....	2
33	PBOZZ	81348	WC596/77-1	CONNECTOR,RCPT.....	2
34	XDOZZ	97403	13225E4664	PLATE,IDENT,BO	8
35	XDOZZ	97403	13225E3342	PLATE,IDENT	1
36	XDOZZ	11419	S7	COVER,RCPT,SINGLE	1
37	PBOZZ	77881	1033	CONNECTOR,RCPT.....	1
38	XDOZZ	97403	13225E3078-16	PLATE,IDENT	1
39	XDOZZ	97403	L3225E3148	PLATE,IDENT	1
40	XDOZZ	97403	13225E3078-8	PLATE,IDENT	1
41	PBOZZ	79725	G-3000CE	COVER,CONDUIT RACEW	64
42	XDOZZ	79725	G-3000WC	CLIP,WIRE.....	70
43	PBOZZ	79725	G-3000B	RACEWAY,METALLIC.....	63
44	XDOZZ	79725	G-30108	FITTING,END.....	4
45	XDFZZ	97403	13225E3299-2(W3)	CABLE ASSY,PWR,AC.....	1

SECTION II

(1) ITEM NO	(2) SMR CODE	(3) FSCM	(4) PART NUMBER	(5) DESCRIPTION AND USABLE ON CODES (UOC)	(6) QTY
46	XAFZZ	96906	MS3108B818-11S	CONNECTOR, PLUG, ELEC.....	1
47	XAFZZ	02660	97-3051-1010	CLAMP, STRAIN RELIEF.....	1
48	XAFZZ	02660	9779-513-10	BUSHING, RUBBER.....	1
48A	XAFZZ	92194	FIT-600-5/8	TUBING, T.....	1
49	XAFZZ	55422	638-986	STRAIN, RELIEF.....	1
50	XDOFF	97403	13225E3323-105	WIRING, HARN, THERMO.....	1
51	XDOZZ	97403	13225E3113	COVER, BOX.....	3
52	XDOZZ	97403	13225E4019	BOX, CONNECTOR.....	2
53	XDOZZ	79725	G-3086A	CONNECTOR, PANEL.....	12
54	XDOZZ	59730	142	LOCKNUT, ELECTRICAL.....	15
55	XDOZZ	97403	13225E3078-17	PLATE, IDENT.....	1
56	XDOZZ	74545	91091	COVER, RECEPTACLE.....	6
57	PBOZZ	81348	WC596/41-2	CONNECTOR, RCPT.....	6
58	XDOZZ	97403	13225E3078-18	PLATE, IDENT.....	1
59	XDOZZ	79725	G-2141	BOX, SWITCH.....	5
60	XDOZZ	79725	G-2100C	COVER,ACCES.....	13
61	XDOZZ	79725	G-2100WC	CLIP, WIRE.....	1
62	XDOZZ	79725	G-2100B	BASE, CND, WIRE.....	13
63	XDOZZ	59730	141	LOCKNUT, ELECTRICAL.....	10
64	XDOZZ	79725	G-2110A	FITTING,END,ENTR.....	7
65	XDOZZ	97403	13225E4276	BASE, CONDUIT, ADPTR.....	5
66	XDOZZ	59730	842	CHASE NIPPLE, CONDUI.....	7
67	XDOZZ	79725	G-3006E	CLIP, COVER.....	50
68	XDOZZ	55422	699-268	CONNECTOR, FLEX CND 90 DEG 3/4 IN.....	11
69	XDOZZ	97403	13225E3162-11	CONDUIT,FLEX,3/4X15.....	13
70	XDOZZ	1G500	736-686	CONNECTOR, FLEX CND 3/4 IN STRAIGHT.....	3
71	XDOZZ	79725	G-2110C	FITTING, END ENTR.....	3
72	XDOZZ	97403	13225E3078-15	PLATE, IDENT.....	1
73	XDOZZ	97403	13225E4593	PLATE, CAUTION.....	2
74	XDOZZ	97403	13225E3322	THERMOSTATINSTL,AC.....	2
75	XDOZZ	96906	MS51861-46	SCREW, TAPPING, THREA.....	4
76	XDOZZ	39428	8876T14	CLAMP, 1/8 IN.....	2
77	XDOZZ	97403	13225E3322-2	THERMOSTAT MDL, AC.....	1
78	XDOZZ	96906	MS35206-285	SCREW, MACHINE.....	6
79	XDOZZ	96906	MS27183-12	WASHER, FLAT.....	6
80	XDOZZ	97403	13225E3398	HOUSING.....	1
81	XDOZZ	00613	8L-JN	NUT,CLINCH.....	6
82	XDOZZ	79725	G-3086A	CONNECTOR, PANEL.....	1
83	XDOZZ	96906	MS35649-242	NUT, PLAIN, HEXAGON.....	8
84	XDOZZ	96906	MS35338-40	WASHER, LOCK.....	8
85	XDOZZ	96906	MS35190-225	SCREW, MACHINE.....	8
86	XDOZZ	79725	G-3015E	TEE.....	5
87	XDOZZ	97403	13225E3078-14	PLATE, IDENT.....	1
88	XDOZZ	97403	13225E3078-13	PLATE, IDENT.....	1
89	XDOZZ	97403	13225E4880	PLATE, IDENT.....	1
90	XDOZZ	97403	13225E3668	PLATE, IDENT.....	1
91	XDOZZ	74545	91071	PLATE, WALL, ELECTRIC.....	5
92	PAOZZ	81348	WS896-2-02A	SWITCH,TOGGLE.....	5
93	XDOZZ	97403	13225E4463	ELBOW, MODIFIED.....	1
94	XDOZZ	79725	G-3011E	ELBOW, 90 DEG.....	5
95	XDOZZ	97403	13225E4464	PLATE, ADAPTER.....	2
96	XDOZZ	79725	G-3151LE	COVER, EXTENSION.....	2

SECTION II

(1) ITEM NO	(2) SMR CODE	(3) FSCM	(4) PART NUMBER	(5) DESCRIPTION AND USABLE ON CODES (UOC)	(6) QTY
97	XDOZZ	97403	13225E3078-12	PLATE,IDENT	1
98	XDOZZ	81349	M24243/1-B302	RIVET	34
99	XDOZZ	97403	13225E3078-6	PLATE,IDENT	1
100	XDOZZ	97403	13225E3078-22	PLATE,IDENT	1
101	XDOZZ	97403	13225E4881	PLATE,IDENT	1
102	XDOZZ	97403	13225E3078-9	PLATE,IDENT	1
103	XDOZZ	97403	13225E3354	PLATE,IDENT	1
104	XDOZZ	97403	13225E3296	BOX,JUNCTION.....	1
105	XDOZZ	97403	13225E3078-11	PLATE,IDENT	1
106	PBOZZ	97403	13225E5097	SWITCH BOX	1
107	XDOZZ	96906	MS35207-264	SCREW, MACHINE	2
108	XDOZZ	96906	MS27183-42	WASHER,FLAT.....	2
109	XDOZZ	97403	13225E3467	PLATE,IDENT	1
110	PAOZZ	96906	MS35058-22	SWITCH,TOGGLE	3
111	XDOZZ	80205	NAS1330S3-116	NUT CLINCH.....	2
112	XDOZZ	96906	MS35206-281	SCREW, MACHINE	4
113	XDOZZ	96906	MS35338-44	WASHER,LOCK.....	4
114	XDOOO	97403	13225E4883	POWER SPLY,MODIFIED	1
115	PAOZZ	62676	2701276	FUSE,CARTRIDGE.....	2
116	XDOZZ	96906	MS51861-24	SCREW TAPPING,THD.....	2
117	XDOLZ	8KI98	27F754	FUSE HOLDER.....	2
118	PFOZZ	62676	22-12 AA	POWER SUPPLY.	1
119	XDOZZ	97403	13225E5099	BOX,SWITCH HOUSING	1
120	XDOZZ	80205	NAS1329S4-80	NUT,CLINCH.....	4
121	XDOZZ	81992	SHC-1022-CR	CONNECTOR STRAIN RELIEF	1
122	XDOZZ	96906	MS35206-284	SCREW, MACHINE	4
123	XDOZZ	96906	MS27183-12	WASHER,FLAT.....	4
124	XDOZZ	00613	8L-JN	NUT CLINCH.....	4
125	XDOZZ	97403	13225E3078-4	PLATE,IDENT	1
126	XOOZZ	74545	91102	COVER,DUPLEX,2 GANG.	1
127	XDOZZ	97403	13225E3363	BOX, RECEPTACLE	1
128	XDOZZ	80205	NAS1329S06-75	NUT,PLAIN,BLIND RIV	4
129	XDOZZ	79725	G-3010C	ENTRANCE,END FTG	1
130	XDOZZ	57797	ST-9050	CONNECTOR,FLEX CND	1
131	XDOZZ	81774	47002	CONDUIT,METAL,FLEXI 1/2 IN	2
132	XDOZZ	57797	ST-4550	CONNECTOR,FLEX CND	1
133	XDOZZ	97403	13225E4497	PLATE,IDENT	2
134	XDOZZ	97403	13225E4496	PLATE,DESIGNATION	2
135	XDOZZ	97403	13225E3364	BASE, CONDUIT	1
136	XDOZZ	97403	13225E3356	PLATE,DESIGNATION	1
137	PAOZZ	91929	BZ-2RQ81T	SWITCH,SENSITIVE	2
138	XDOZZ	96906	MS51861-26	SCREW,TAPPING,THD	4
139	XDOZZ	97403	13225E4346	PLATE,OPR,BO SW	1
140	XDOZZ	79725	G-3017TCE	COUPLING,COR,INTL	3
141	XDOZZ	97403	13225E3349-102	ELBOW,CONDUIT, MOD.....	2
142	XDOZZ	97403	13225E3349-101	ELBOW,MODIFIED.....	2
143	XDOZZ	97403	13225E3078-3	PLATE,IDENT	1
144	XDOZZ	97403	13225E3982-8	PLATE ELEC SCHEM.....	1
145	XDOZZ	55422	502-693	ADAPTER,TERM,3/4PVC	1
146	XOOZZ	97403	13225E3174-152	REDUCER,3/4XL/2 PVC	1
147	XDOZZ	93904	A-6580	CONDUIT,PVC 1/2 IN	1
148	XDOZZ	97403	13225E3174-64	ELBOW,CONDUIT,45 45 DEG,PVC	2

SECTION II

TM 5-6675-319-24P

(1) ITEM NO	(2) SMR CODE	(3) FSCM	(4) PART NUMBER	(5) DESCRIPTION AND USABLE ON CODES (UOC)	(6) QTY
149	XDOZZ	55422	502-685	ADAPTER,TERMINAL 1/2 SCH 40	1
150	XDOZZ	976403	13225E3690-1	PLATE,DESIGNATION	1
151	XDOOO	97403	13225E4742	BOX INSTL.TELEPHONE	1
152	XDOZZ	96906	MS35206-233	SLREW,MACHINE	2
153	XDOZZ	97403	13225E3116-2	COVER,POST.....	1
154	XDOZZ	96906	MHS35190-241	SCREW,MACHINE	4
155	PAOZZ	81349	PB09NCOL	POST,BINDING,ELECTR.....	3
156	XDOZZ	976403	13225E3117-2	PLATE,POST.....	1
157	XOOZZ	08556	275-SL	BOX	1
158	XDOZZ	96906	MS535207-265	SCREW#MACHINE	2
159	XDOZZ	97403	13225E3078-23	PLATE,IDENT	1
160	XDOZZ	79725	G-2111	ELBOW,FLAT 90 DEG.....	1
161	XDOZZ	97403	13225E3078-2	PLATE,IDENT	1
162	XDOZZ	97403	13225E3078-1	PLATE,IDENT	1
163	XOOZZ	97403	13225E3080	PLATE,IDENT	1
164	XDOZZ	976403	13225E3997	COVER,BOX.....	1
165	XOOZZ	97403	13225E3996	BOX,CONNECTOR.....	1
166	XDOZZ	97403	13225E3355	PLATE,DESIGNATION	1
167	XDOZZ	97403	13225E3513	COVER BO,BOX,SW	1
168	XDOZZ	97403	13225E3512	BOX,SWITCH	1
169	XDOZZ	97403	13225E3357	PLATE,STRIKER	1
170	XDOZZ	97403	13225E3078-21	PLATE,IDENT	1

END OF FIGURE

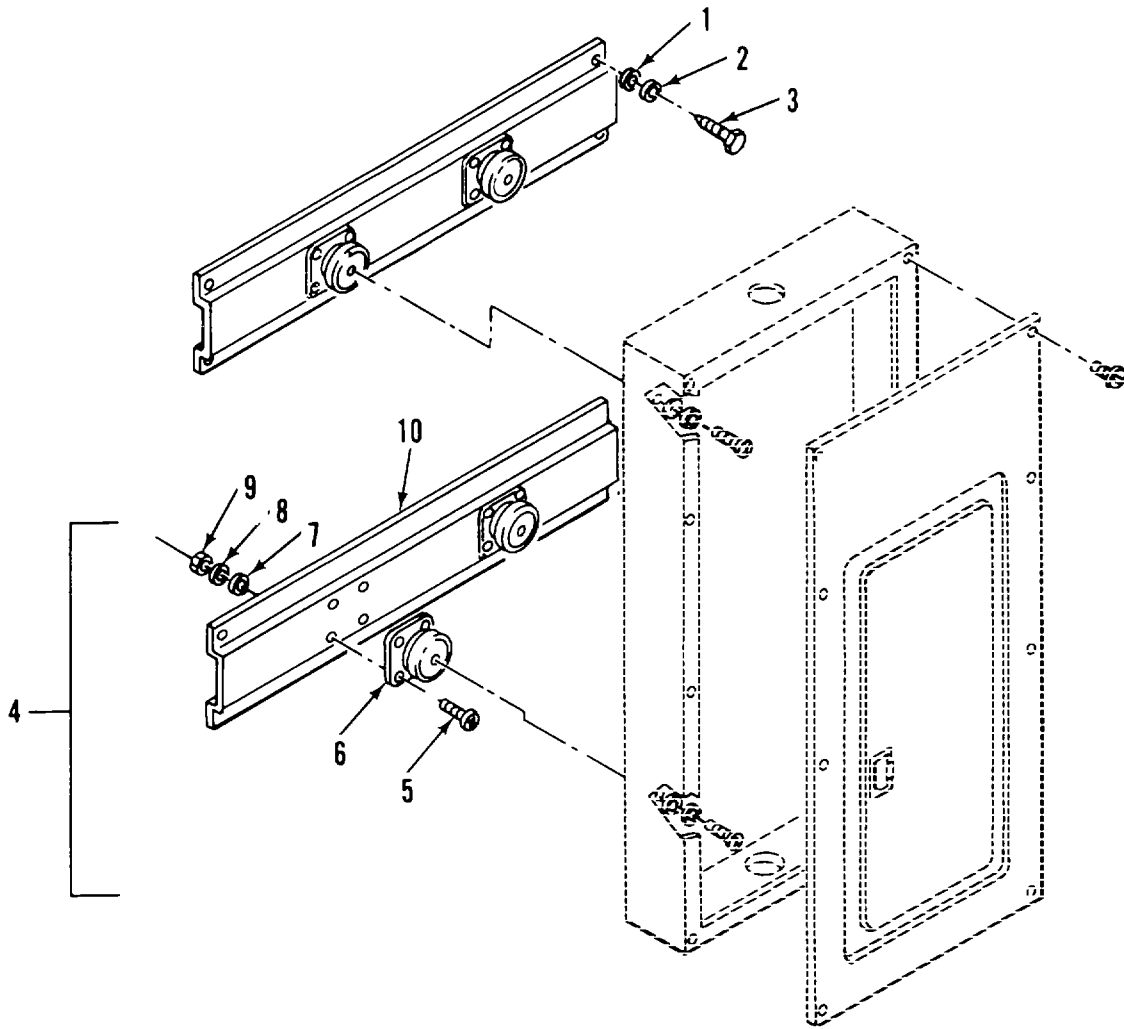

Figure 3. Power and Communications Mounting Brackets (Sheet 1 of 2)

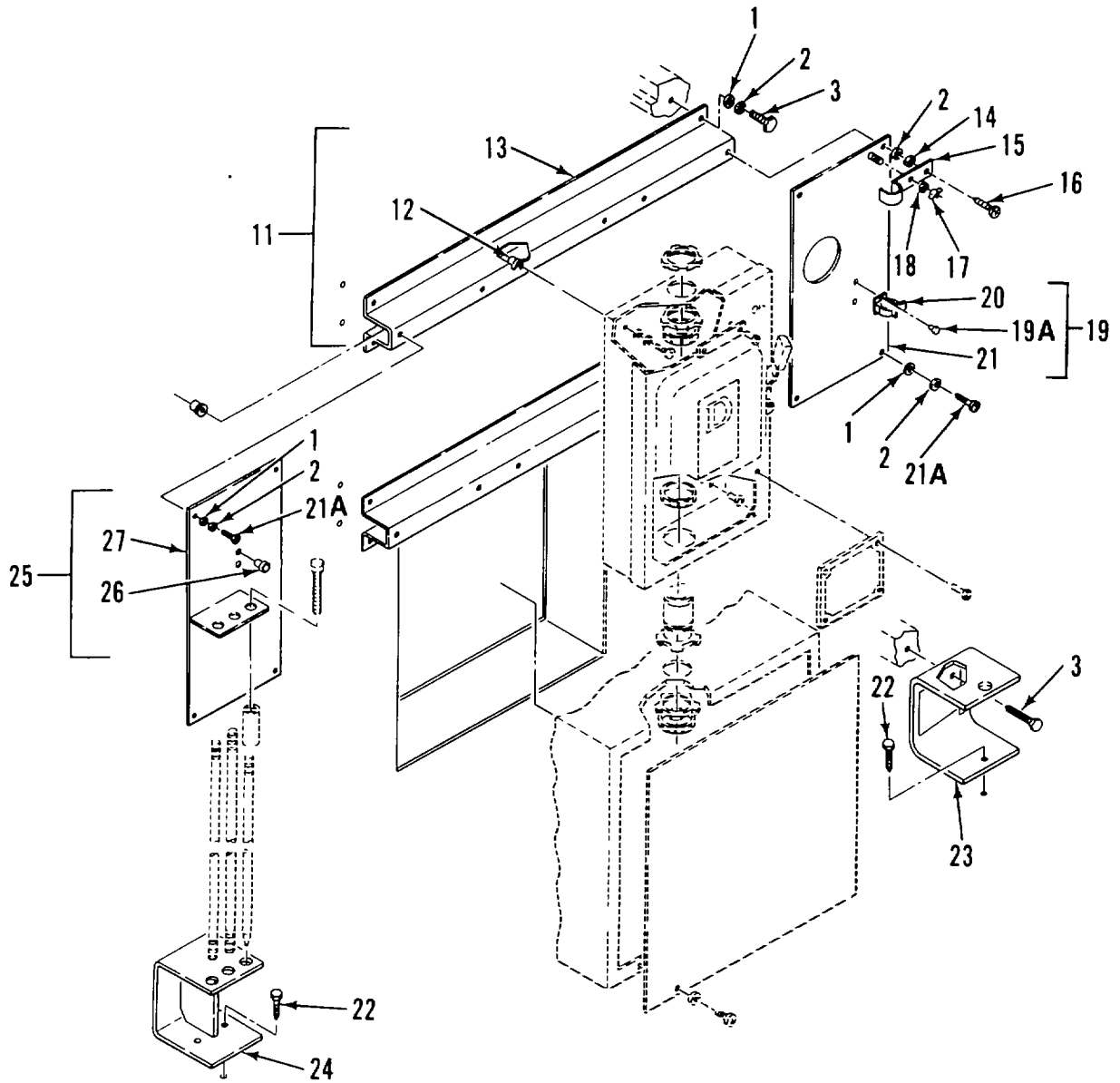

Figure 3. Power and Communications Mounting Brackets (Sheet 2 of 2)

SECTION II

(1) ITEM NO	(2) SMR CODE	(3) FSCM	(4) PART NUMBER	(5) DESCRIPTION AND USABLE ON CODES (UOC)	(6) QTY
GROUP 01 VAN BODY (ISO CONTAINER)					
FIG. 3 POWER AND COMMUNICATIONS MOUNTING BRACKETS					
1	XDFZZ	97403	13225E3056-9	WASHER,FL,5/16,STL/.....	4
2	XDOZZ	96906	MS35338-45	WASHER,LOCK.....	12
3	XDOZZ	96906	MS16992-524	BOLT, LAG HEX HD	17
4	XDOOO	97403	13225E3061	BRACKET ASSY,MTG	2
5	XDOZZ	96906	MS35191-273	SCREW, MACHINE	8
6	XAOZZ	81860	K1015	MOUNT,SHOCK	8
7	XAOZZ	96906	MS27183-42	WASHER,FLAT.....	8
8	XAOZZ	96906	MS35338-43	WASHER,LOCK.....	8
9	XAOZZ	96906	MS35650-302	NUT,PLAIN,HEXAGON	8
10	XAOZZ	97403	13225E3061-1	EXTRUSION,ALUMINUM.....	1
11	XAFZZ	97403	13225E3062	BRACKET ASSY,MTG	2
12	XDOZZ	80205	NAS1329A5K125	NUT,PLAIN,BLIND RIV	6
13	XDOZZ	51745	ADC-1734	EXTRUSION,ALUMINUM.....	1
14	XDOZZ	96906	MS35649-2312	NUT PLAIN,HEXAGON	1
15	XDOZZ	51745	ADC-2088	PLATE,KEEPER	1
16	XDOZZ	96906	MS35206-301	SCREW,MACHINE	1
17	XDOZZ	96906	MS35425-74	NUT,PLAIN,WING.....	2
18	XDOZZ	96906	MS35338-46	WASHER,LOCK.....	2
19	XDOOO	97403	13225E3140	BRACKET ASSY,SL HMR.....	1
19A	XDOZZ	07707	SD43BS	RIVET.	2
20	XDOZZ	97403	13225E3140-2	HOLDER	3
21	XDOZZ	97403	13225E3141	PLATE,BRKT,SUPPORT	1
21A	XDOZZ	96906	MS35206-298	SCREW,MACHINE	4
22	XDOZZ	96906	MS16992-522	BOLT,LAG,HEX HD	2
23	XDOZZ	97403	13225E3097	BRACKET,SLIDE HMR	1
24	XDOZZ	97403	13225E3127	BRACKET,GROUND ROD	1
25	XDOOO	97403	13225E3143	BRACKET ASSY,.....	1
26	XDOZZ	80205	NAS1330S3-116	NUT,CLINCH.....	2
27	XDOZZ	97403	13225E3144	PLATE,BRKT,GND ROD.....	1

END OF FIGURE

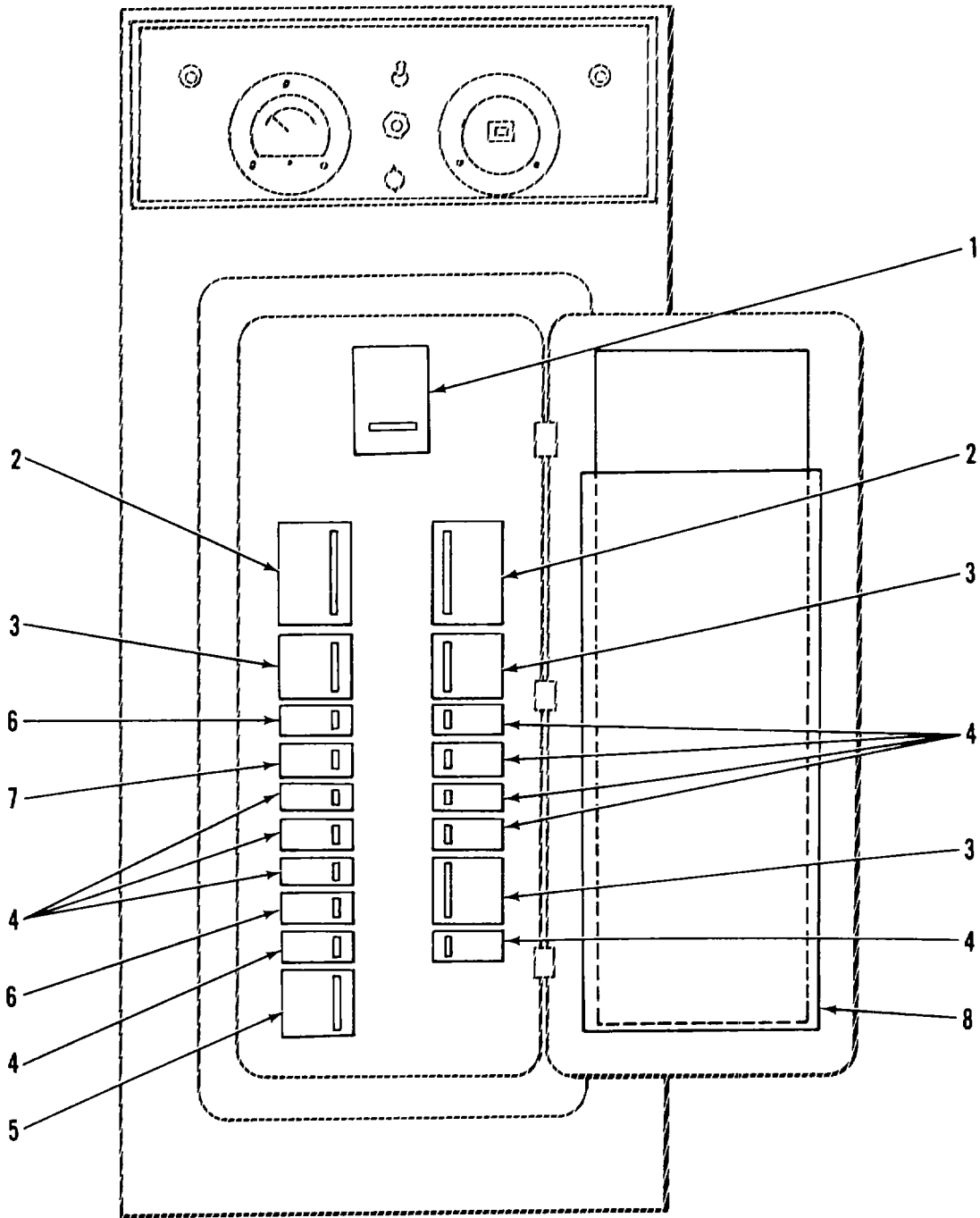

Figure 4. Circuit Breakers

SECTION II

TM 5-6675-319-24P

(1) ITEM NO	(2) SMR CODE	(3) FSCM	(4) PART NUMBER	(5) DESCRIPTION AND USABLE ON CODES (UOC)	(6) QTY
-------------------	--------------------	-------------	-----------------------	--	------------

GROUP 01 VAN BODY (ISO CONTAINER)

FIG. 4 CIRCUIT BREAKERS

1	PFFZZ	81487	Q2M3100MT	CIRCUIT BREAKER MAIN	1
2	PAFZZ	81348	WC375/03-004	CIRCUIT BREAKER.....	2
3	PAFZZ	81348	WC375/02-004	CIRCUIT BREAKER.....	3
4	PAFZZ	81348	WC375/01-003	CIRCUIT BREAKER.....	9
5	PAFZZ	81348	WC375/02-008	CIRCUIT BREAKER.....	1
6	PAFZZ	8L348	WC375/01-002	CIRCUIT BREAKER.....	2
7	PAFZZ	81487	Q01200GFI	CIRCUIT BREAKER.....	1
8	XDFZZ	97403	13225E3371	DECAL,CKT BRKR	1

END OF FIGURE

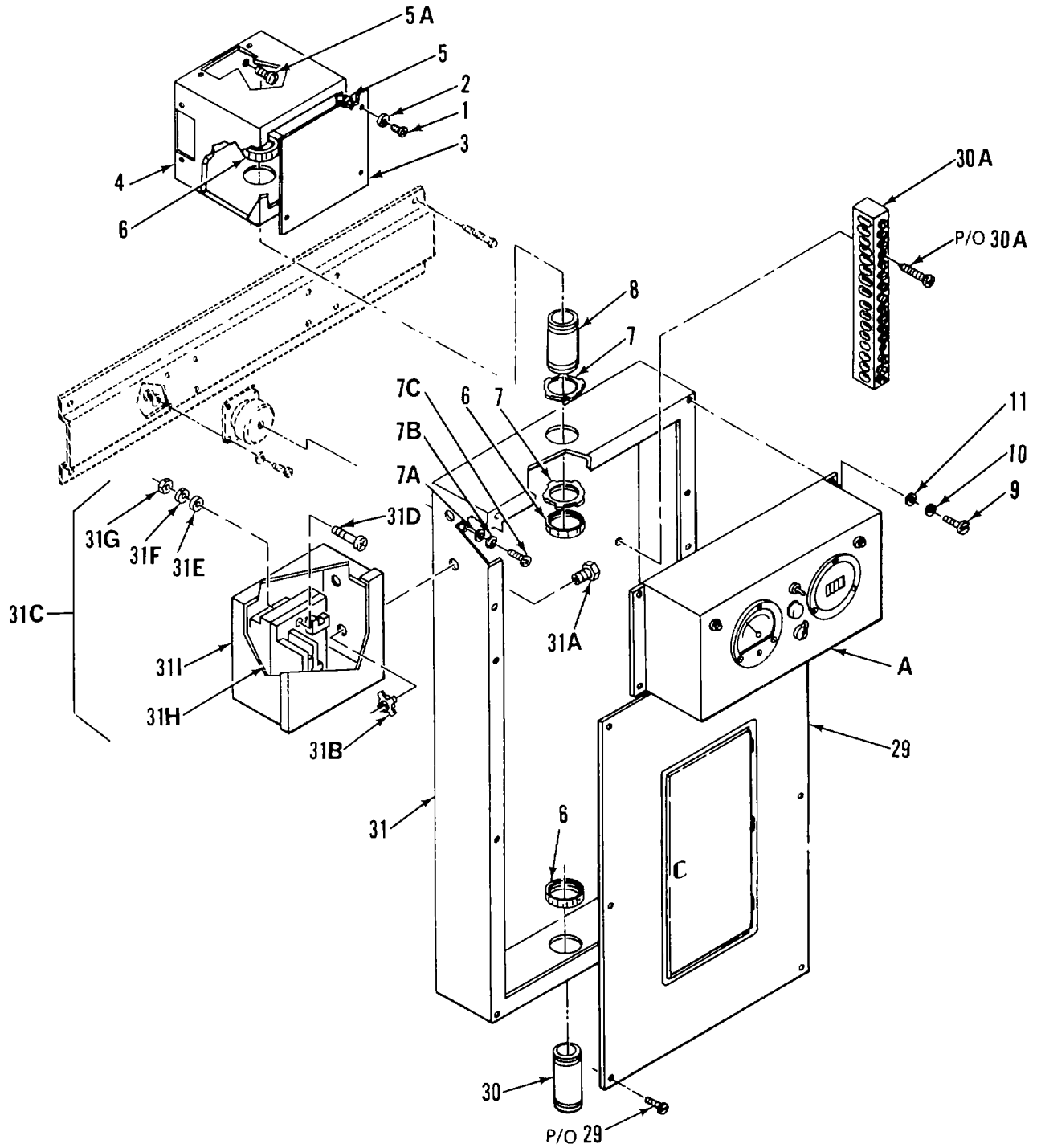

Figure 5. Power and Communications Electrical System (Sheet 1 of 5)

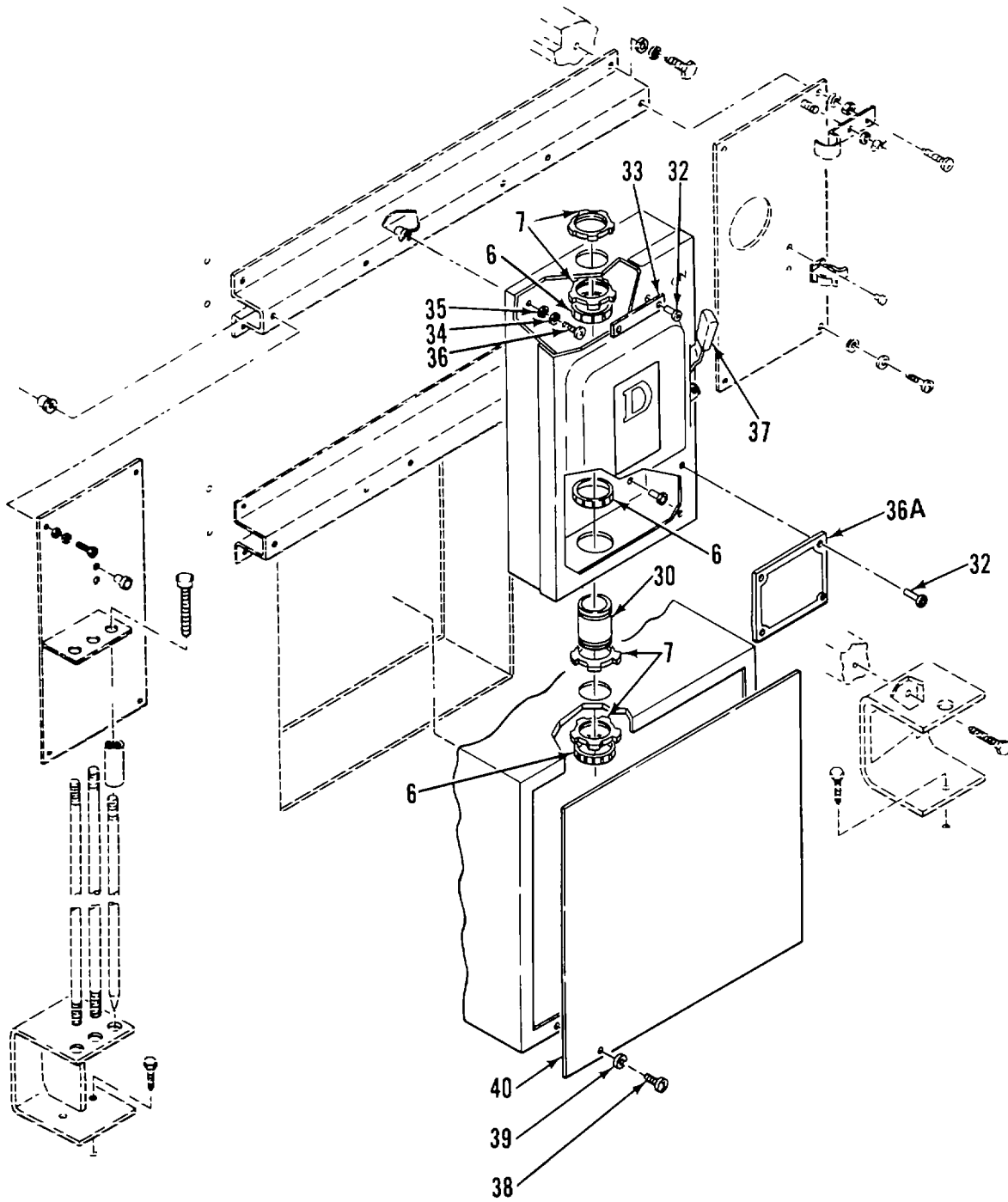

Figure 5. Power and Communications Electrical System (Sheet 2 of 5)

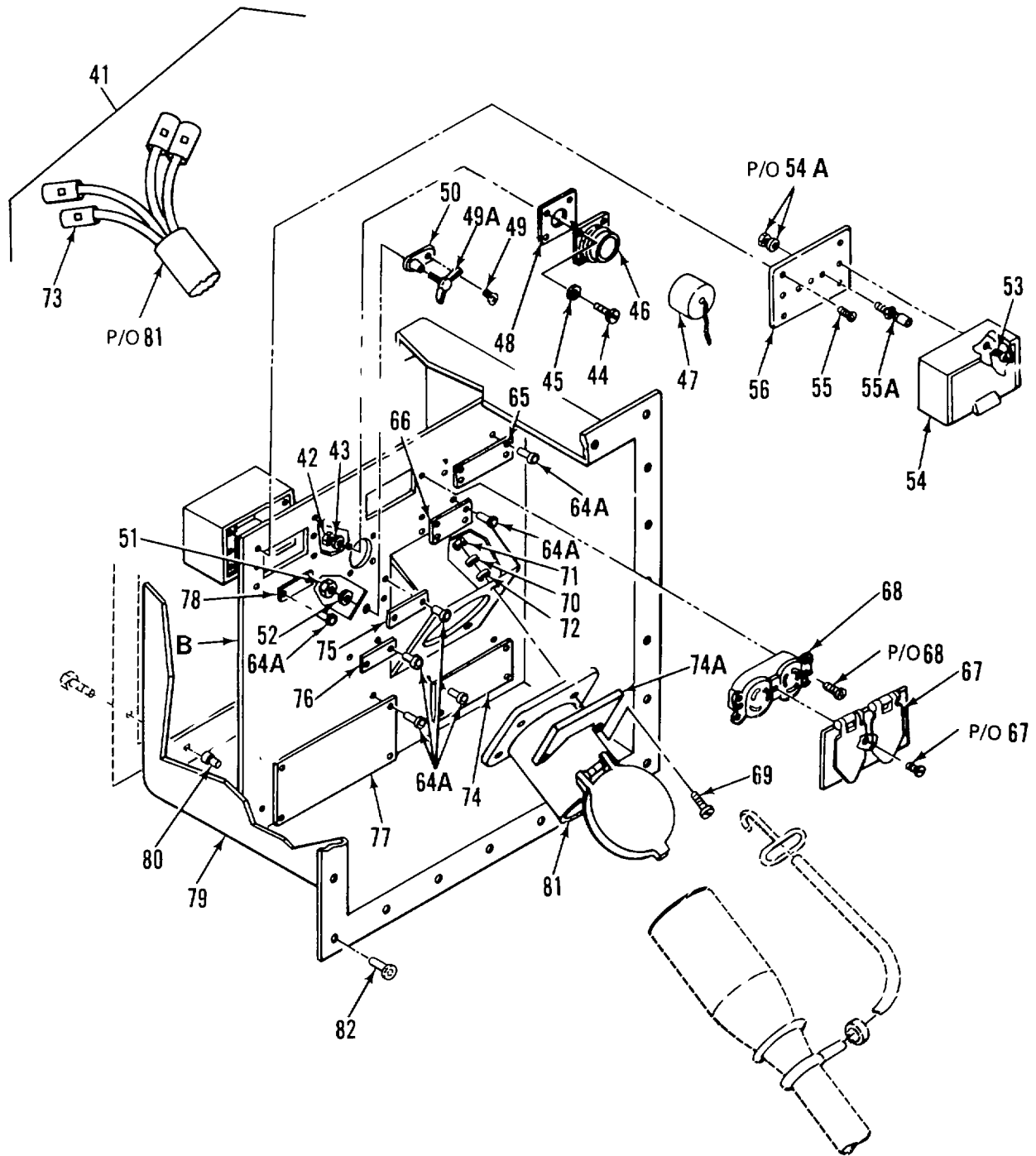
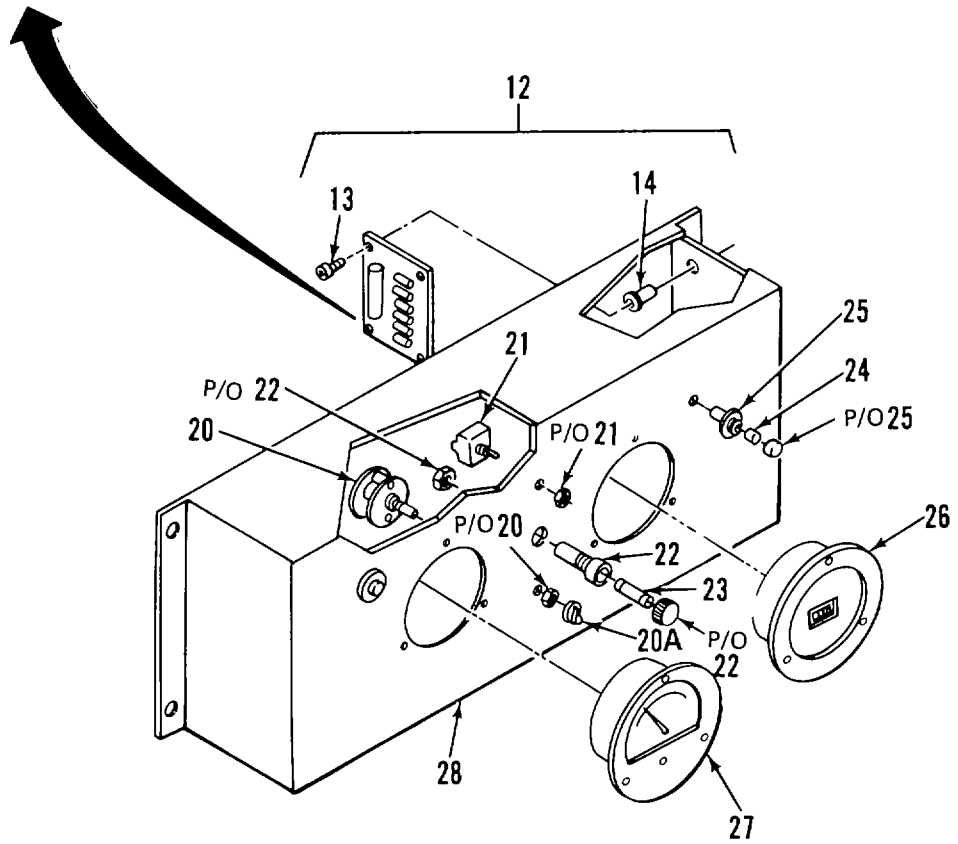
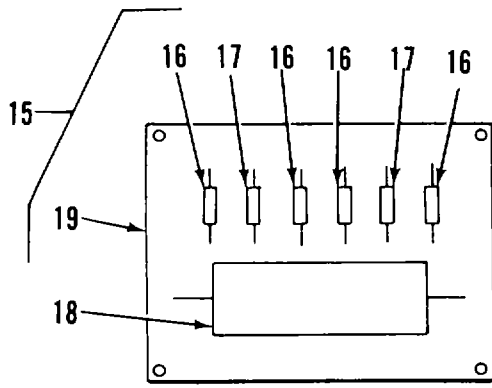

Figure 5. Power and Communications Electrical System (Sheet 3 of 5)



DETAIL A

Figure 5. Power and Communications Electrical System (Sheet 4 of 5)

SECTION II

(1) ITEM NO	(2) SMR CODE	(3) FSCM	(4) PART NUMBER	(5) DESCRIPTION AND USABLE ON CODES (UOC)	(6) QTY
GROUP 01 VAN BODY (ISO CONTAINER)					
FIG. 5 POWER AND COMMUNICATIONS ELECTRICAL SYSTEM					
1	XDFZZ	96906	MS35206-243	SCREW, MACHINE	4
2	XDFZZ	96906	MS35338-42	WASHER, LOCK	4
3	XDFZZ	97403	13225E3113	COVER, BOX	1
4	XDFZZ	97403	13225E3114	BOX ASSY, PULL	1
5	XAFZZ	80205	NAS1329S08-75	NUT, CLINCH	4
5A	XDFZZ	96906	MS51861-46	SCREW, TAPPING, THD	4
6	XDFZZ	15912	226	BUSHING	2
7	XDFZZ	15912	145AL	NUT, LOCK	2
7A	XDFZZ	96906	MS27183-9	WASHER, FLAT	4
7B	XDFZZ	96906	MS35338-44	WASHER, LOCK	4
7C	XDFZZ	96906	MS35207-281	SCREW, MACHINE	4
8	XDFZZ	55422	500-879	CONDUIT, 1-1/2X3.1/2	1
9	XDFZZ	96906	MS35207-264	SCREW, MACHINE	4
10	XDFZZ	96906	MS27183-42	WASHER, FLAT	4
11	XDFZZ	96906	MS27183-7	WASHER, FLAT	4
12	XDFFF	97403	13225E4382	MONITOR ASSY, POWER	1
13	XDFZZ	96906	MS3506-230	SCREW, PNH	4
14	XDFZZ	80205	NAS1329S06-75	NUT, PLAIN, BLIND RIV	4
15	XDFZZ	97403	13225E3282	CIRCUITCARD ASSY	1
16	XAFZZ	81349	RCR07G223JR	RESISTOR, 22K, 1/4W	4
17	XAFZZ	81349	RCR07G104JR	RESISTOR, 100K, 1/4W	2
18	XAFZZ	56289	4PS-P10	CAPACITOR, 1 UF, PORM	1
19	XAFZZ	97403	13225E3283	PRINTED CIRCUIT BOARD	1
20	PAFZZ	71590	PA1001M	SWITCH, ROTARY	1
20A	XDFZZ	83330	2220	KNOB, SELECTOR	1
21	PAFZZ	96906	MS27736-28	SWITCH, TOGGLE	1
22	XDFZZ	81349	FHN26G1	FUSE HOLDER, EXTRACTO	1
23	PAFZZ	81349	F02A250V1A	FUSE, CARTRIDGE	1
24	PAFZZ	72619	507-4537-1535-64	LAMP, CARTRIDGE	2
			0		
25	XDFZZ	72619	508-8745-504	HOLDER, LAMP	2
26	XDFZZ	31356	53-1516	FREQUENCY METER	1
27	XDFZZ	60741	153-0482	VOLTMETER	1
28	XDFZZ	97403	13225E4381	BOX, POWER MONITOR	1
29	XDFZZ	97403	13225E3276	COVER, PANEL BOARD	1
30	XDFZZ	55422	500-836	CONDUIT, 1-1/2X3LG	1
30A	XDFZZ	56365	PK-23GTA	GROUND BAR KIT	1
31	XDFZZ	97403	13225E3275	BOARD, PANEL	1
31A	XDFZZ	59730	842	CHASE NIPPLE, CND	2
31B	XDFZZ	59730	141	LOCKNUT, ELECTRICAL	2
31C	XDFFF	97403	13225E4611	ENCLOSURE ASSY	1
31D	XDFZZ	96906	MS35206-247	SCREW, MACHINE	2
31E	XDFZZ	96906	MS35338-42	WASHER, LOCK	2
31F	XDFZZ	96906	MS15795-8	WASHER, FLAT	2
31G	XDFZZ	96906	MS35649-282	NUT, PLAIN, HEXAGON	2
31H	PAFZZ	81487	8910K03	CONTACT, ELECTRICAL	1

SECTION II

TM 5-6675-319-24P

(1) ITEM NO	(2) SMR CODE	(3) FSCM	(4) PART NUMBER	(5) DESCRIPTION AND USABLE ON CODES (UOC)	(6) QTY
311	XDFZZ	00843	A-6R64	ENCLOSURE,SCR COV	1
32	XDFZZ	96906	MS20604-B3W2	RIVET	2
33	XOFZZ	91403	13225E3353	PLATE,DESIGNATION	1
34	XDFZZ	96906	MS35338-46	WASHER,LOCK.....	4
35	XDFZZ	96906	M527183-11	WASHER,FLAT.....	4
36	XDFZZ	96906	MS35206-296	SCREW,MACHINE	4
36A	XDFZZ	97403	13225E4498	PLATE,IDENT	1
37	XDFZZ	14280	DU323	SWITCH.....	1
38	XDFZZ	96906	MS535207-261	SCREW,MACHINE	4
39	XDFZZ	96906	MS35338-43	WASHER,LOCK.....	4
40	XDFZZ	97403	13225E3109	PANEL,ACCESS.....	1
41	XDFFF	97403	13225E3103	PANEL ASSY,PWR/COMM	1
42	XDFZZ	96906	MS35649-242	NUT,PLAIN,HEXAGON.....	4
43	XDFZZ	88044	AN960-4	WASHER,FLAT	4
44	XDFZL	96906	MS35206-217	SCREW,MACHINE	4
45	XDFZZ	96906	MS35338-40	WASHER,LOCK	4
46	XOFZZ	96906	MS3102E18-3P	RECEPTACLE	1
47	XDFZZ	96906	MS25043-18D	COVER,ELECTRICAL CO1.....	1
48	XDFZZ	77820	10-40450-18	GASKET	1
49	XDFZZ	96906	MS35206-281	SCREW,PNH	1
49A	XDFZZ	97403	13225E4568-101	SCREW,WINGNUT ASSY	1
50	XOFZZ	81790	L70	LUG,GROUND.....	1
51	XDFZZ	96906	MS35649-2252	NUT,PLAIN,HEXAGON.....	1
52	XOFZZ	96906	MS35338-44	WASHER,LOCK.....	1
53	XDFZZ	96906	MS35206-233	SCREW,MACHINE	2
54	XDFZZ	97403	13225E3116-1	COVER,TEL POST	1
55	XDFZZ	96906	MS35190-241	SCREW,MACHINE	4
55A	PAOZZ	81349	PBO9NC01	POST,BINDING,ELECTR	3
56	XOFZZ	97403	L3225E3117-1	PLATE,POST,TEL.....	1
57	XDFZZ	08556	272-SL	BOX,BELL.....	1
58	XOFZZ	97403	13225E3103-34	ADAPTER,1/2 IN PVC.....	1
59	XDFZZ	97403	13225E3360-4	CONOUIT,TELEPHONE	1
60	XDFZZ	97403	13225E3103-35	COUPLING,1/2 IN PVC.....	3
61	XDFZZ	97403	13225E3103-38	ELBOW,1/2 IN PVC	2
62	XDFZZ	97403	13225E3360-3	CONDUIT,TELEPHONE	1
63	XDFZZ	97403	13225E3103-37	REDUCER,3/4-1/2,PVC	1
64	XDFZZ	97403	13225E3103-36	ADAPTER,FEM,3/4 IN	1
64A	XDFZZ	96906	MS20604-B3W3	RIVET	20
65	XDFZZ	97403	13225E3121	PLATE,IDENT	1
66	XDFZZ	97403	13225E3122	PLATE,IDENT	1
67	XOFZZ	74545	4929-2	COVER,RECEPTACLE	1
68	XDFZZ	75582	5320-6	RECEPTACLE,OUPLEX.....	1
69	XDFZZ	96906	MS35206-298	SCREW,MACHINE	4
70	XDFZZ	96906	MS35338-45	WASHER,LOCK.....	4
71	XOFZZ	96906	MS35649-2312	NUT,PLAIN,HEXAGON.....	4
72	XDFZZ	88044	AN960-516	WASHER,FLAT.....	4
73	XDFZZ	59730	2G21	CONNECTOR,BUTT,NO 2.....	4
74	XOFZZ	97403	13225E4499	PLATE,INSTR	1
74A	XDFZZ	97403	13225E4618	PLATE,POWER CABLE	1
T5	XDFZZL	97403	13225E3124	PLATE,DATA	1
76	XDFZZ	97403	13225E3125	PLATE,IDENT	1
77	XDFZZ	97403	13225E3126	PLATE,IDENT	1

SECTION II

TM 5-6675-319-24P

(1) ITEM NO	(2) SMR CODE	(3) FSCM	(4) PART NUMBER	(5) DESCRIPTION AND USABLE ON CODES (UOC)	(6) QTY
78	XDFZZ	97403	13225E3123	PLATE,IDENT	1
79	XDFZZ	97403	13225E3104	PANEL ASSY,POWER	1
80	XAFZZ	80205	NAS1330A3-166	NUT,CLINCH.....	4
81	XDFZZ	75477	X8728-24	RECEPTACLE,MAIN PWR	1
82	XDFZZ	96906	MS20600AD8W3	RIVET	24

END OF FIGURE

5-3

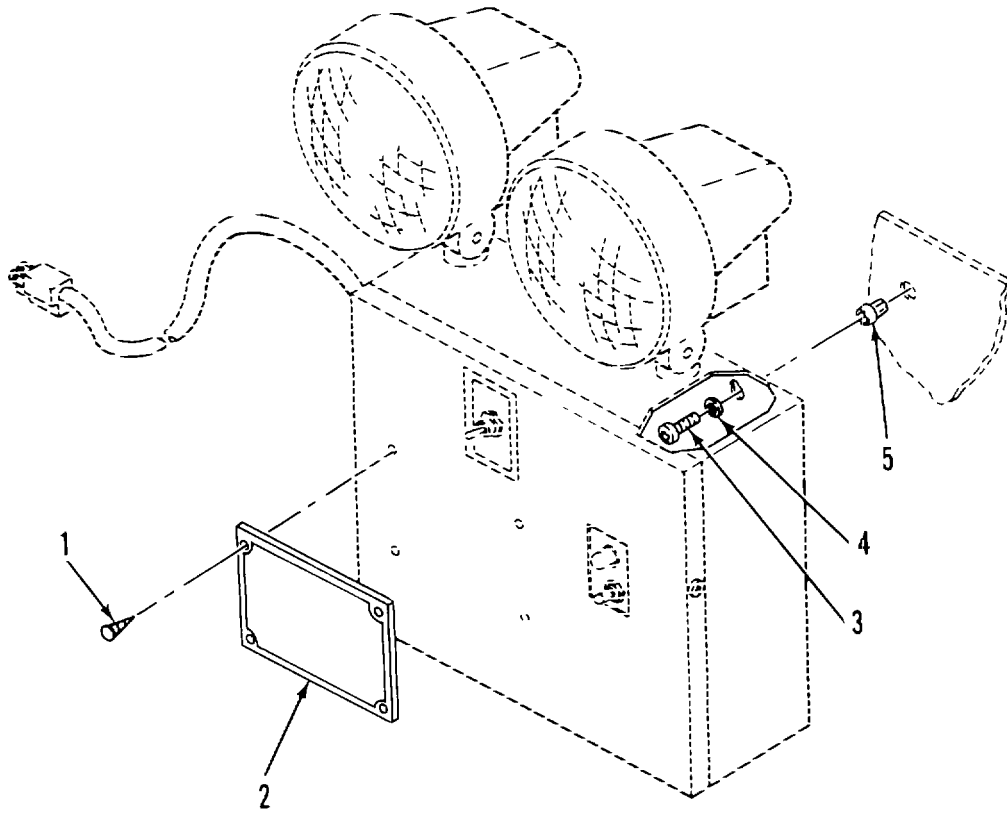

Figure 6. Emergency Light

SECTION II

TM 5-6675-319-24P

(1) ITEM NO	(2) SMR CODE	(3) FSCM	(4) PART NUMBER	(5) DESCRIPTION AND USABLE ON CODES (UOC)	(6) QTY
-------------------	--------------------	-------------	-----------------------	--	------------

GROUP 01 VAN BODY (ISO CONTAINER)

FIG. 6 EMERGENCY LIGHT

1	XDOZZ	96906	MS21318-13	SCREW,DRIVE.....	4
2	XDOZZ	97403	13225E4498	PLATEIDENTD.....	1
3	XDOZZ	96906	MS35206-283	SCREW,MACHINE	6
4	XDOZZ	96906	MS3533844	WASHER,LOCK.....	3
5	XDOZZ	00613	8L-JN	NUT,CLINCH.....	6
				END OF FIGURE	

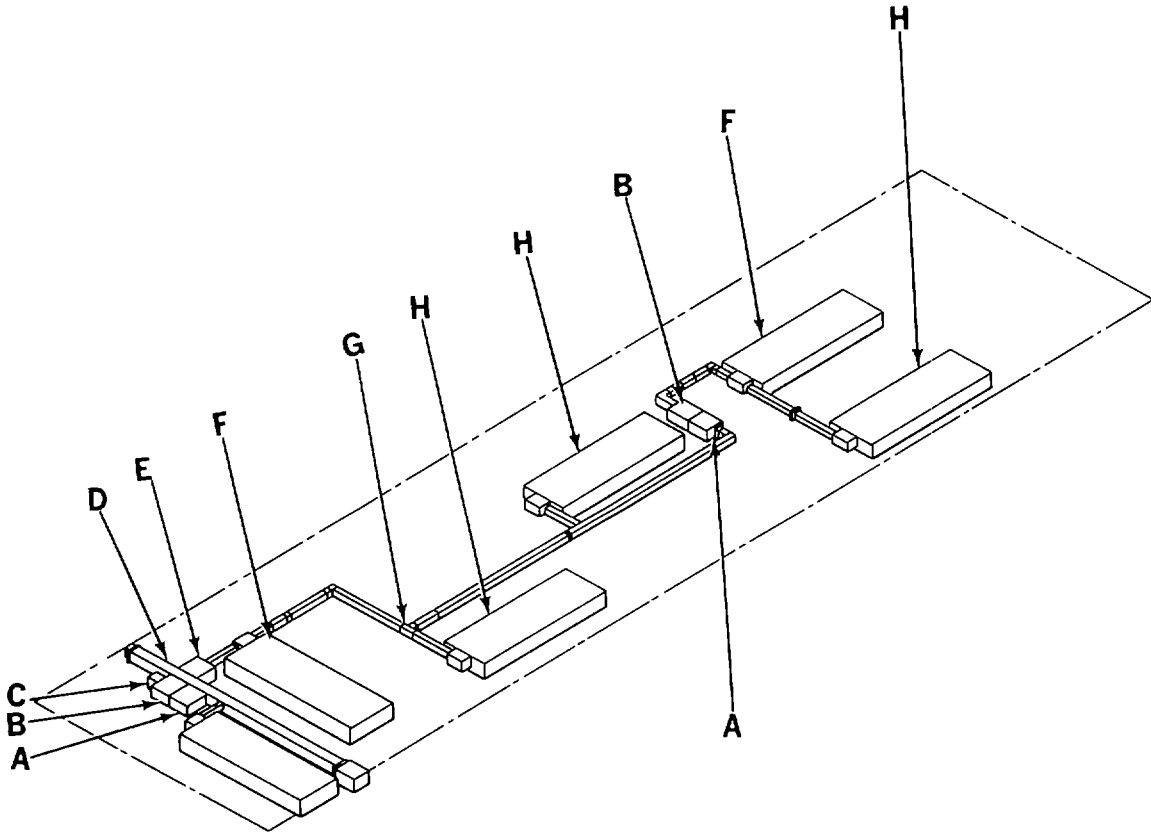
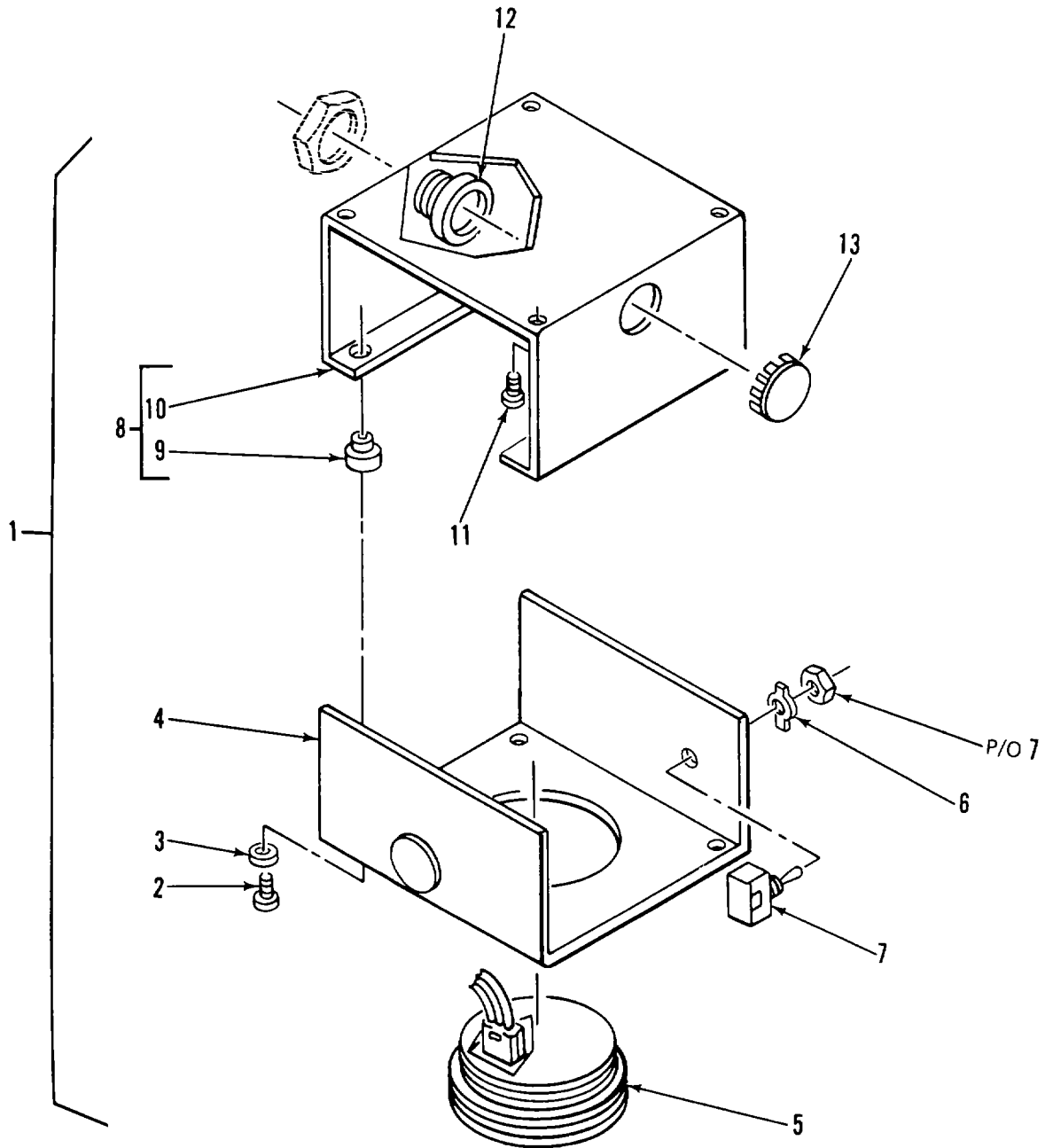
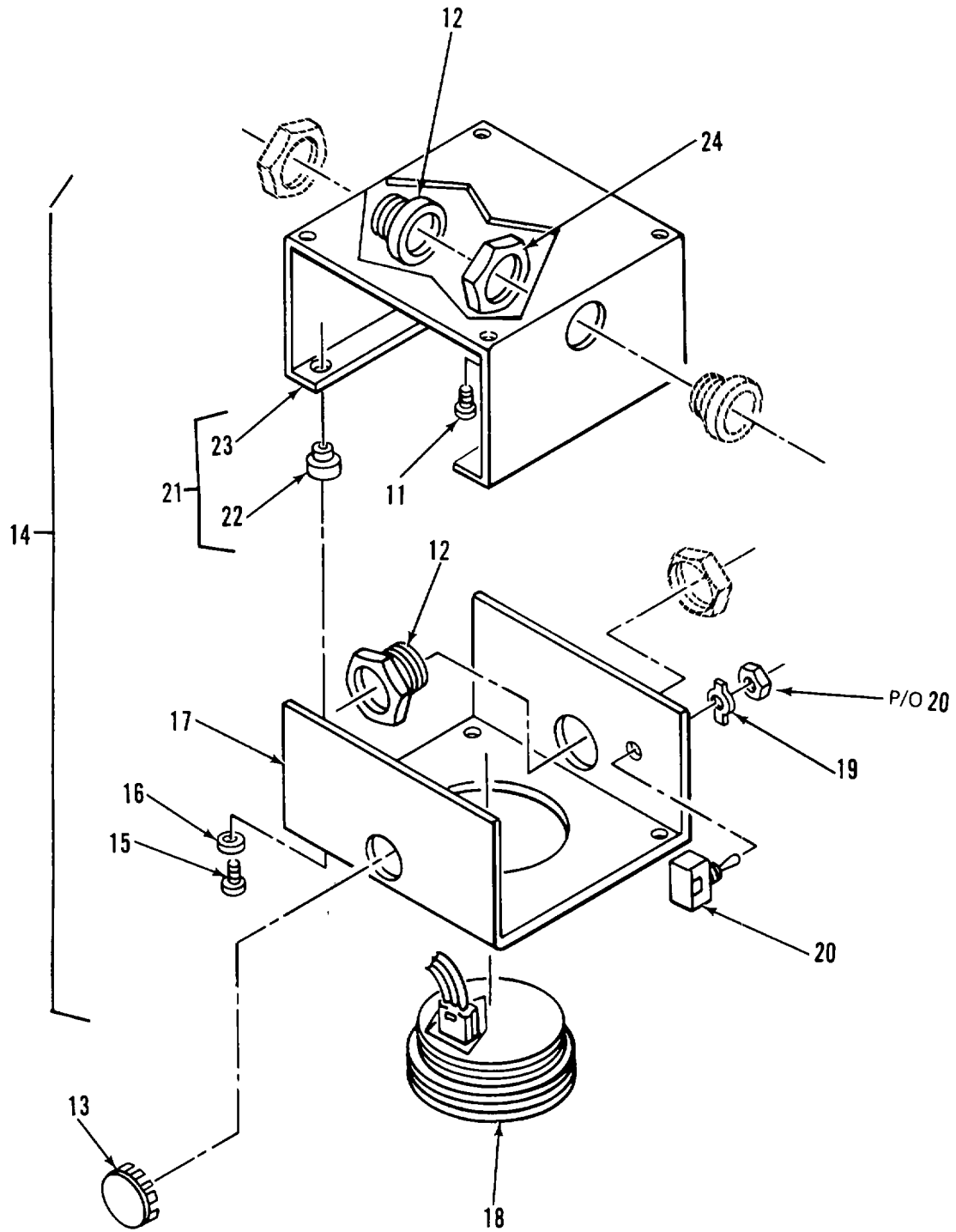

Figure 7. Lighting System (Sheet 1 of 9)



DETAIL A

Figure 7. Lighting System (Sheet 2 of 9)



DETAIL B

Figure 7. Lighting System (Sheet 3 of 9)

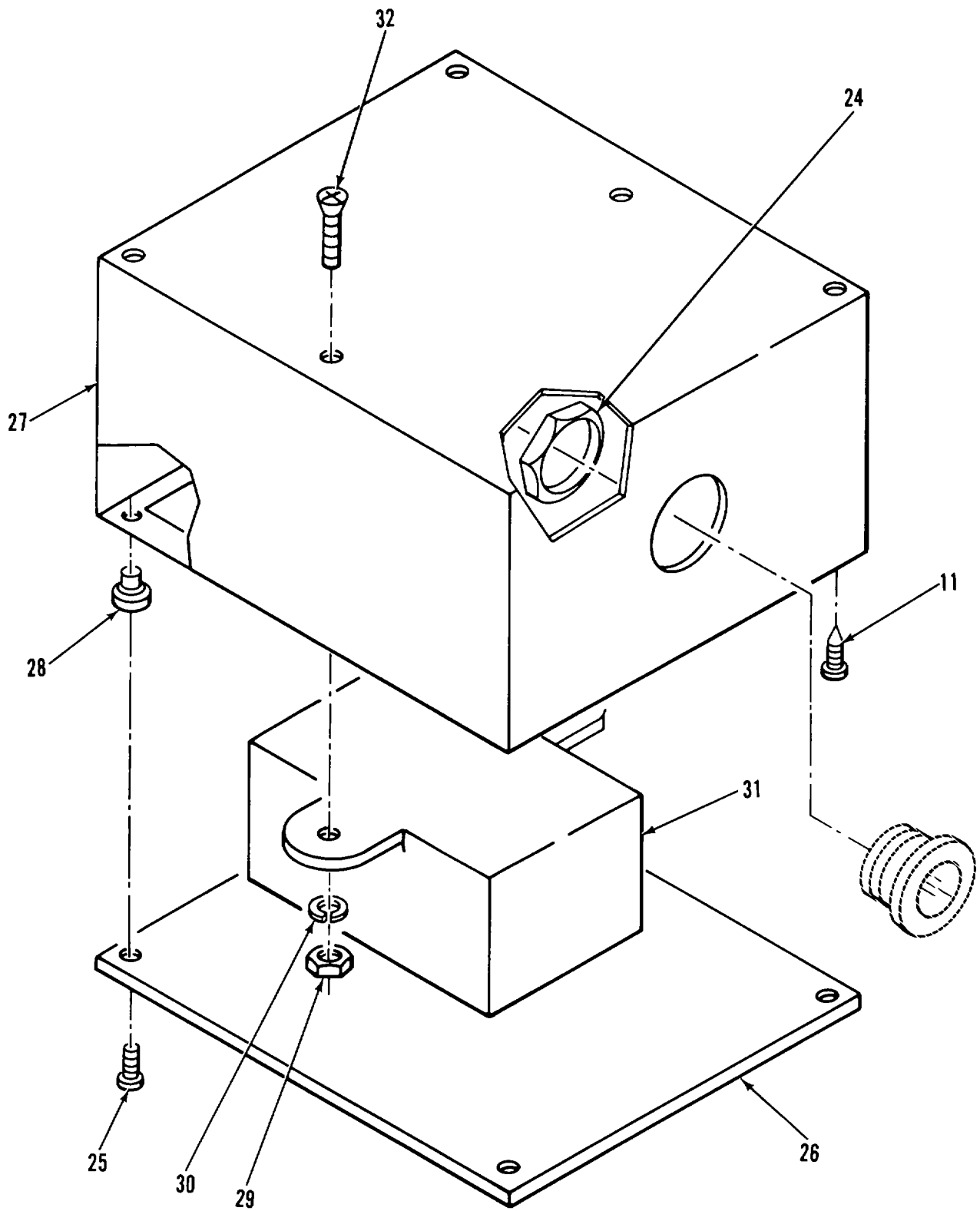

DETAIL C

Figure 7. Lighting System (Sheet 4 of 9)

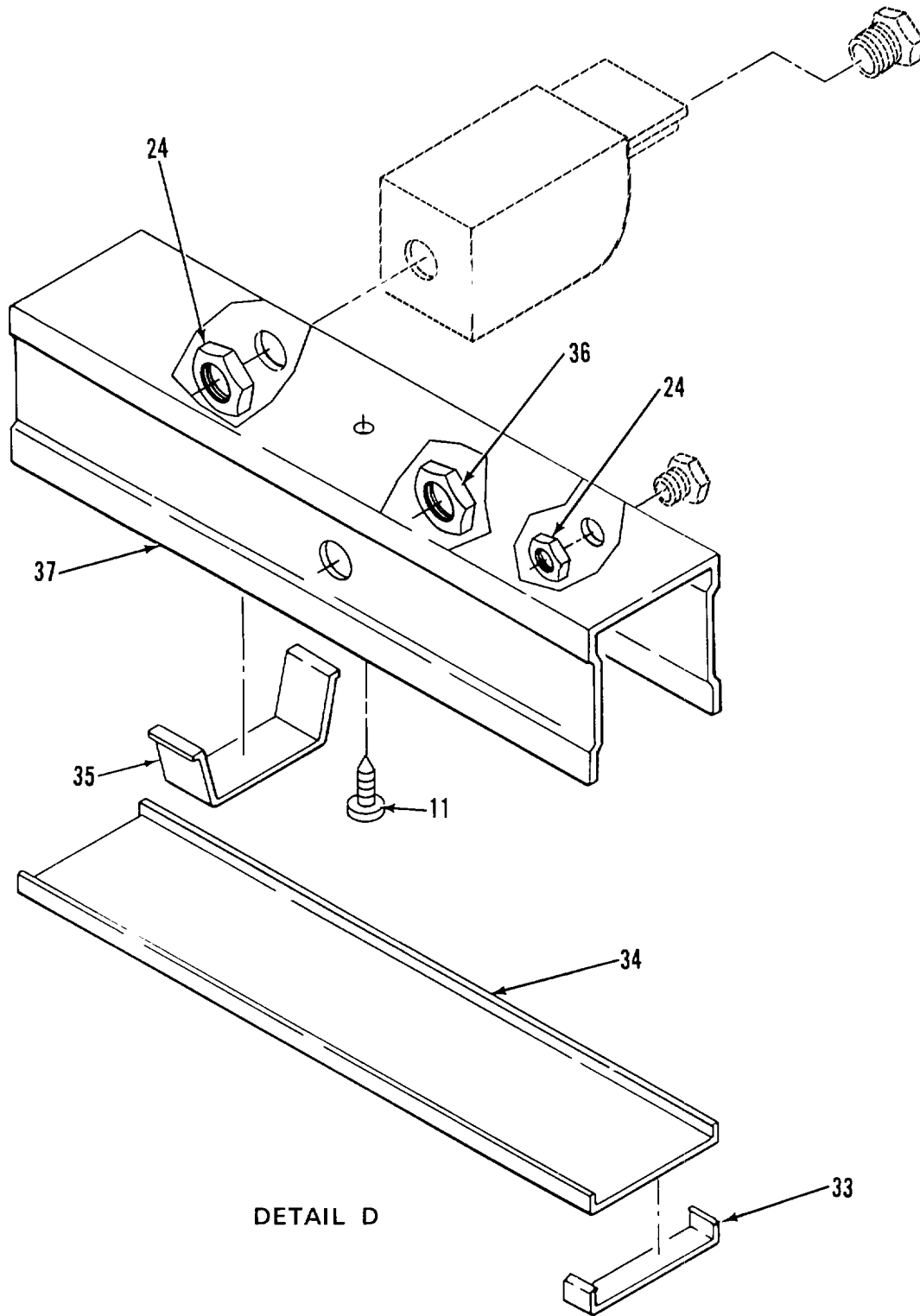
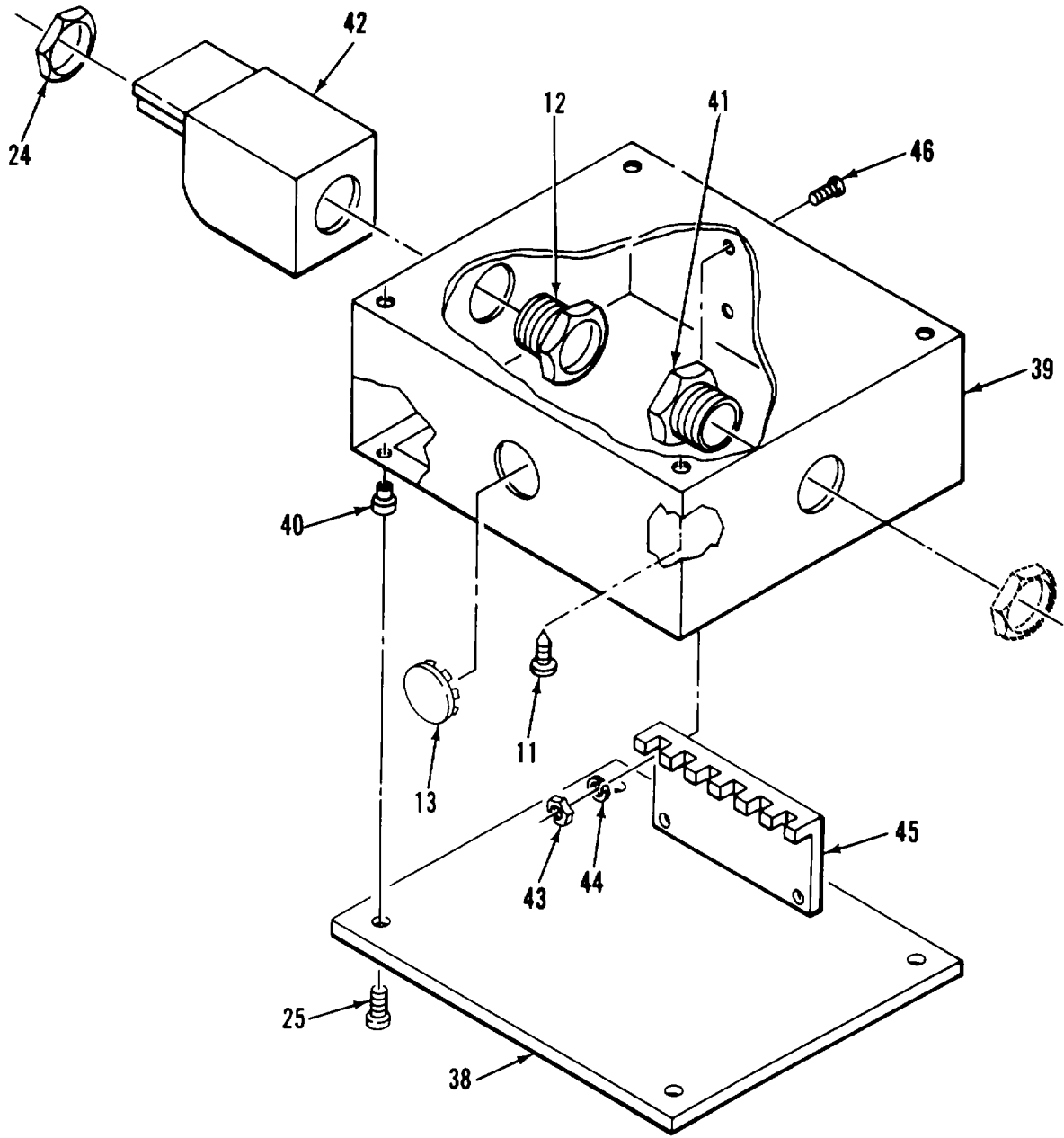
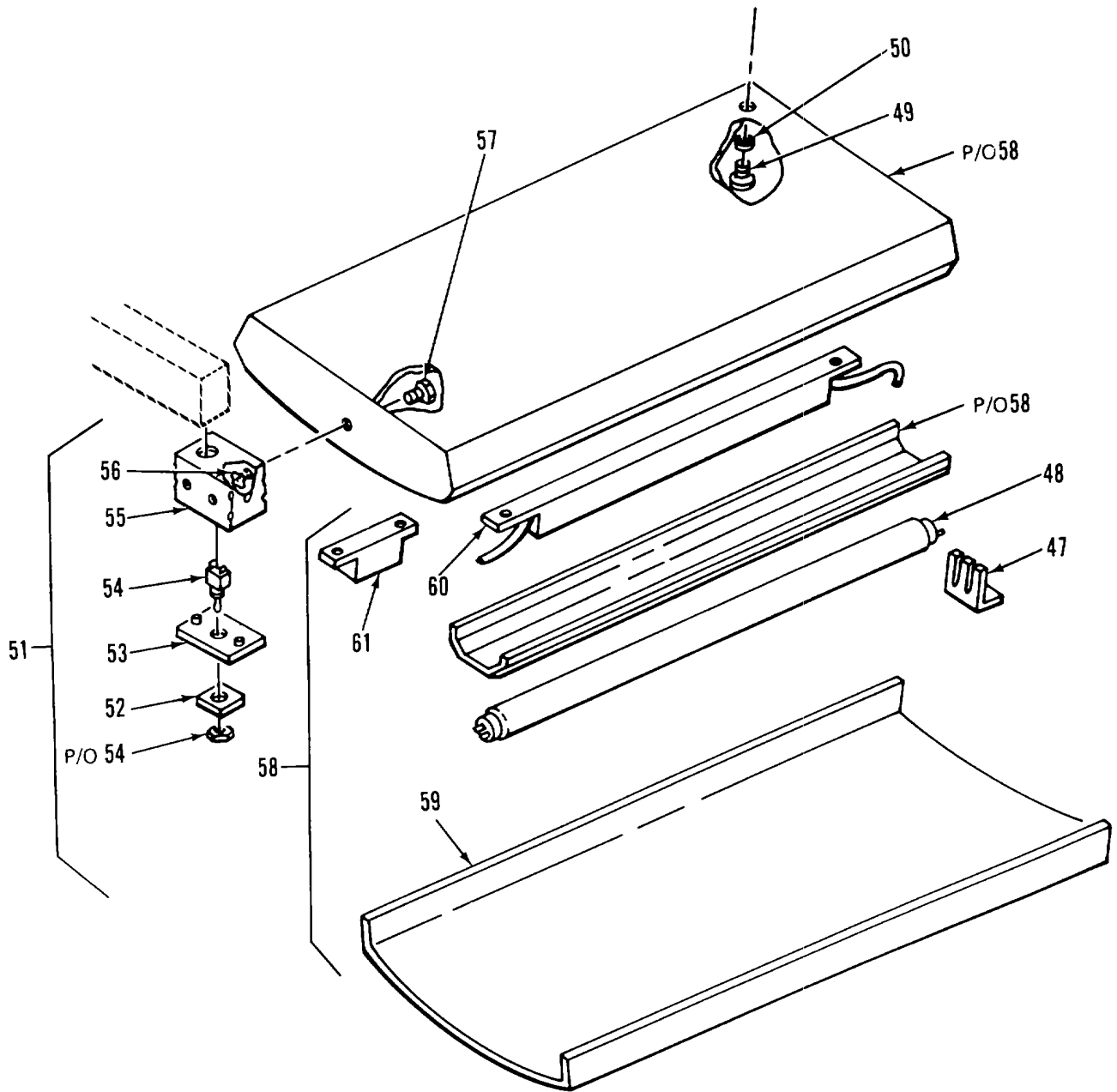

Figure 7. Lighting System (Sheet 5 of 9)



DETAIL E

Figure 7. Lighting System (Sheet 6 of 9)



DETAIL F

Figure 7. Lighting System (Sheet 7 of 9)

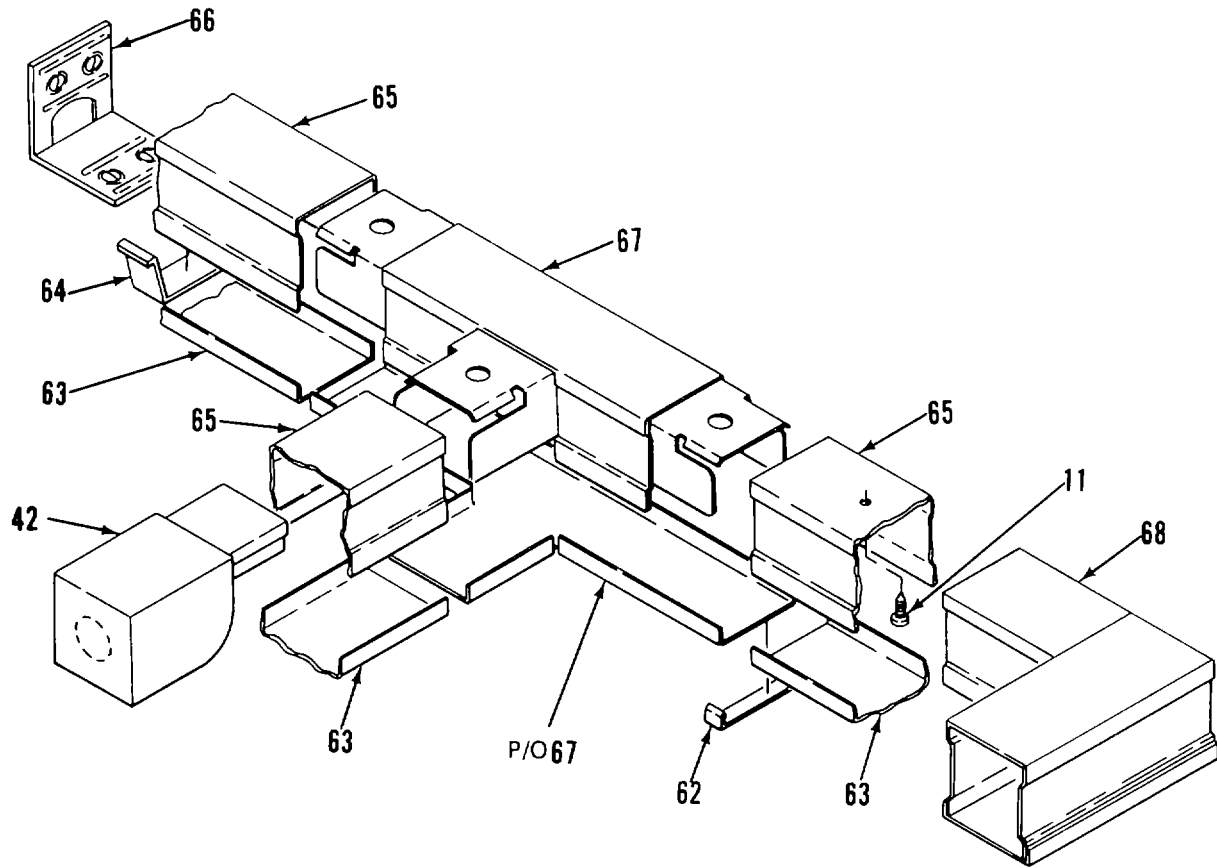

DETAIL G

Figure 7. Lighting System (Sheet 8 of 9)

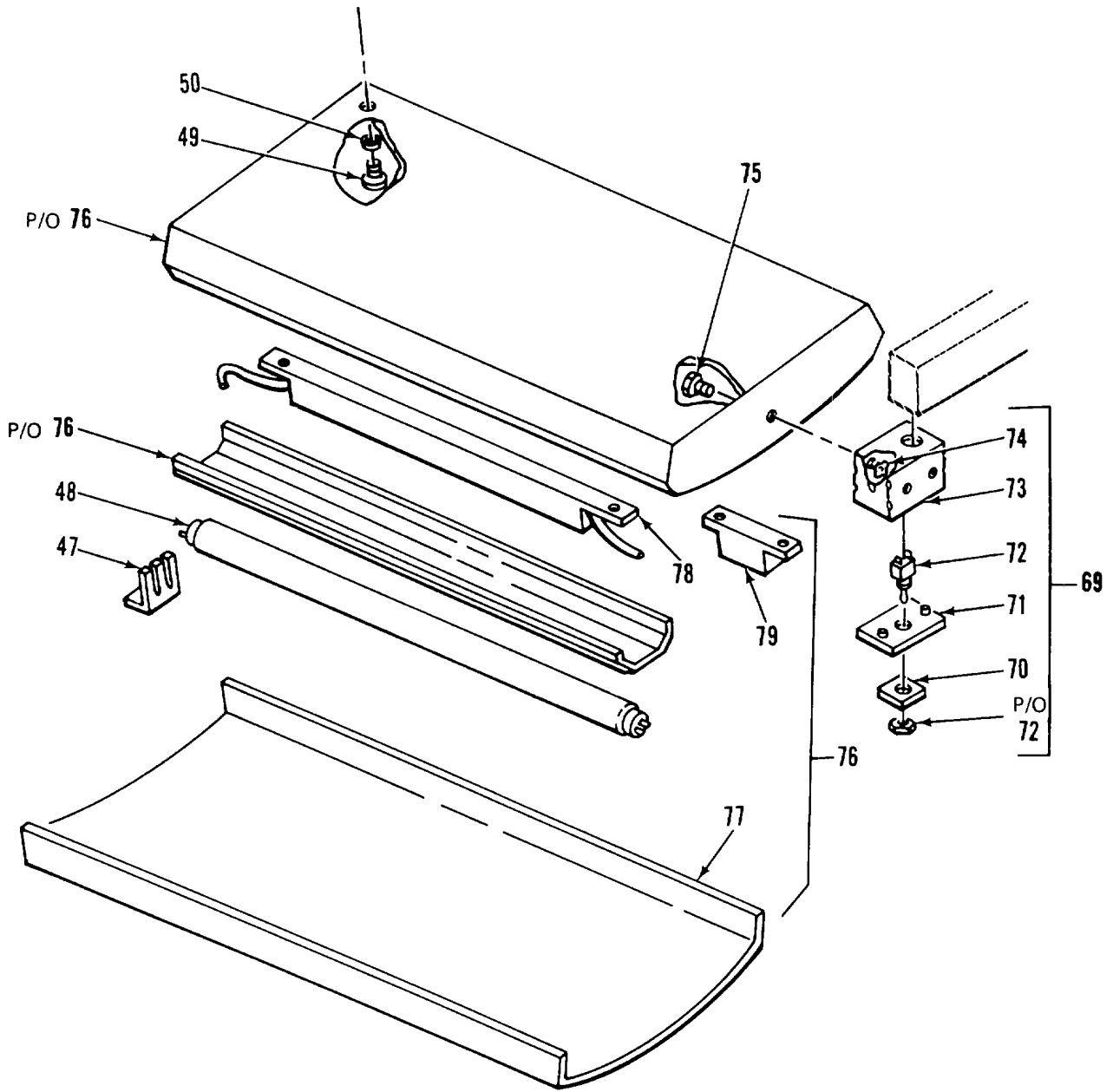

DETAIL H

Figure 7. Lighting System (Sheet 9 of 9)

SECTION II

(1) ITEM NO	(2) SMR CODE	(3) FSCM	(4) PART NUMBER	(5) DESCRIPTION AND USABLE ON CODES (UOC)	(6) QTY
-------------------	--------------------	-------------	-----------------------	--	------------

GROUP 01 VAN BODY (ISO CONTAINER)

FIG. 7 LIGHTING SYSTEM

1	XDOZZ	97403	13225E4078	BOX ASSY, BAT LAMP.....	2
2	XDOZZ	96906	MS35206-248	SCREW, MACHINE	4
3	XDOZZ	96906	MS35338-42	WASHER, LOCK.....	4
4	XDOZZ	97403	13225E3131	COVER, DOME LT BOX	1
5	PAOZZ	13548	40002R-12V	LAMP UNIT, VEHICULAR	1
6	XDOZZ	02929	61F949	PLATE, SWITCH.....	1
7	PAOZZ	81640	8295K108	SWITCH, TOGGLE	2
8	XDOZZ	97403	13225E3149	BOX ASSY, DOME LT	1
9	XAOZZ	80205	NAS1329S08-120	NUT, PLAIN, BLIND RIV	4
10	XDOZZ	97403	13225E3149-1	BASE, DOME.....	1
11	XDOZZ	96906	MS51861-46	SCREW, TAPPING, THD	95
12	XDOZZ	59730	842	CHASE NIPPLE, CND.....	17
13	XDOZZ	59730	1451	PLUG, KNOCKOUT	10
14	XDOOO	97403	13225E3130	BOX ASSY, DOME LIGHT	2
15	XDOZZ	96906	MS35206-248	SCREW, MACHINE	4
16	XDOZZ	96906	MS35338-42	WASHER, LOCK.....	4
17	XDOZZ	97403	13225E3131	COVER, DOME LT BOX	1
18	PAOZZ	13548	40003	LIGHT, DOME	1
19	XDOZZ	02929	61F949	PLATE, SWITCH.....	1
20	PAOZZ	81640	8295K108	SWITCH, TOGGLE	1
21	XDOZZ	97403	13225E3149	BOX ASSY, DOME LT	1
22	XDOZZ	80205	NAS1329S08-120	NUT, PLAIN, BLIND RIV	4
23	XDOZZ	97403	13225E3149-1	BASE, DOME.....	1
24	XDOZZ	59730	141	LOCKNUT, ELECTRICAL	27
25	XDOZZ	96906	MS35206-245	SCREW, MACHINE	8
26	XDOZZ	97403	13225E3997	COVER, BOX	1
27	XDOZZ	97403	13225E4079	BOX ASSY, XFMR	1
28	XAOZZ	80205	NAS1329S08-75	NUT, CLINCH	4
29	XDOZZ	96906	MS35649-282	NUT, PLAIN, HEXAGON	2
30	XDOZZ	96906	MS35338-42	WASHER, LOCK.....	2
31	XDOZZ	04386	F106Z	TRANSFORMER.....	1
32	XDOZZ	96906	MS35109-253	SCREW, MACHINE	2
33	XDOZZ	79725	G-3006E	CLIP, COVER	1
34	XDOZZ	79725	G-3000CE-21	COVER, CONDUIT, 21 IN	5
35	XDOZZ	79725	G-3000WC	CLIP, WIRE.....	1
36	XDOZZ	59730	142	LOCKNUT, ELECTRICAL	7
37	XDOZZ	97403	13225E3358	BASE, CND, MOD, 81 IN	1
38	XDOZZ	97403	13225E3113	COVER, BOX	1
39	XDOZZ	97403	13225E3361	BOX ASSY, TERMINAL	1
40	XAOZZ	80205	NAS1329S08-75	NUT, CLINCH	4
41	XDOZZ	59730	843	NIPPLE 3/4 IN.....	7
42	XDOZZ	79725	2110A	FITTING, END.....	7
43	XDOZZ	96906	MS35649-262	NUT, PLAIN, HEXAGON	4
44	XDOZZ	96906	MS35338-41	WASHER, LOCK.....	4
45	XDOZZ	86168	8-141	STRIP, TERMINAL.....	1
46	XDOZZ	96906	MS35206-233	SCREW, MACHINE	4
47	XDOZZ	82634	175	CLIP, RETAINER	48

SECTION II

(1) ITEM NO	(2) SMR CODE	(3) FSCM	(4) PART NUMBER	(5) DESCRIPTION AND USABLE ON CODES (UOC)	(6) QTY
48	PAOZZ	08108	F40WW	LAMP,FLUORESCENT	24
49	XDOZZ	96906	MS35206-296	SCREW,MACHINE	48
50	XDOZZ	96906	MS35338-45	WASHER,LOCK.....	48
51	XDOFF	97403	13225E3095-101	LIGHT ASSEMBLY	2
52	XDOZZ	97403	13225E3146	PLATE,ID	1
53	XDOZZ	90759	100	PLATE,COVER,TGL SW	1
54	PAGZZ	82634	0111-0002	SWITCH,TOGGLE	1
55	XDOZZ	90759	104W-3/4 INCH	BOX,RECEPTACLE	1
56	XDOZZ	59730	142	LOCKNUT,ELECTRICAL	1
57	XDOZZ	59730	843	NIPPLE,CONDUIT	1
58	XDOZZ	16543	LB440A-RT-RIF	FIXTURE,LIGHT,MOD	1
59	XDOZZ	16543	2LB-48A-B	COVER	1
60	PAOZZ	98J75	RM-2S40-TP	BALLAST,LAMP.....	2
61	PAOZZ	98775	RIF-1	FILTER,INDICATOR LI	1
62	XDOZZ	79725	G-2106	CLIP,COVER	1
63	XDOZZ	79725	G-2100C	COVER ,ACCESS.....	30
64	XDOZZ	96906	MS21266-2N	CLIP,WIRE	1
65	XDOZZ	79725	G-21008	BASE,CND,20 INCH	31
66	XDOZZ	79725	21108	FITTING,BLANK END	4
67	XDOZZ	79725	G-2115	TEE	2
68	XDOZZ	79725	G-2111	ELBOW,FLAT	4
69	XDOFF	97403	13225E3095-102	LIGHT ASSEMBLY	4
70	XDOZZ	97403	13225E3146	PLATE,ID	1
71	XUOZZ	90759	100	PLATE,COVER,TGL SW	1
72	PAOZZ	82634	0111-0002	SWITCH .TOGGLE	1
73	XDOZZ	90759	104W-3/4 INCH	BOX,RECEPTACLE	1
74	XDOZZ	59730	142	LOCKNUT,ELECTRICAL	1
75	XDOZZ	59730	843	NIPPLE,CONDUIT	1
76	XDOZZ	16543	LB440A-RT-R[F	FIXTURE,LIGHT,HOD.....	1
77	XDOZZ	16543	2LB-48A-B	COVER,TRANSLUCENT	1
78	PAOZZ	98775	RM-2S40-TP	BALLAST,LAMP.....	2
79	PAOZZ	98775	RIF-1	FILTER,INDICATOR LI	1

END OF FIGURE

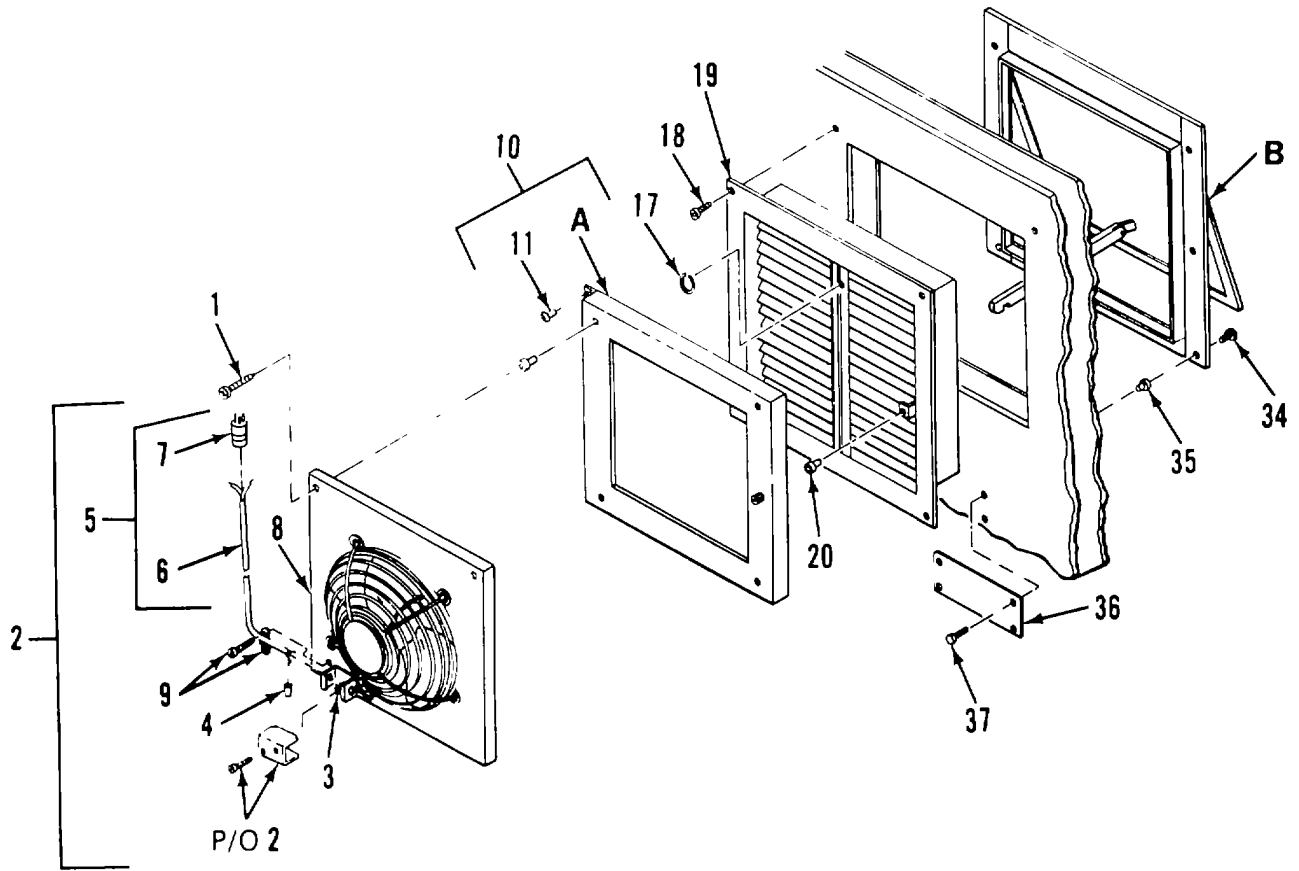

Figure 8. Exhaust Fan Assembly (Sheet 1 of 2)

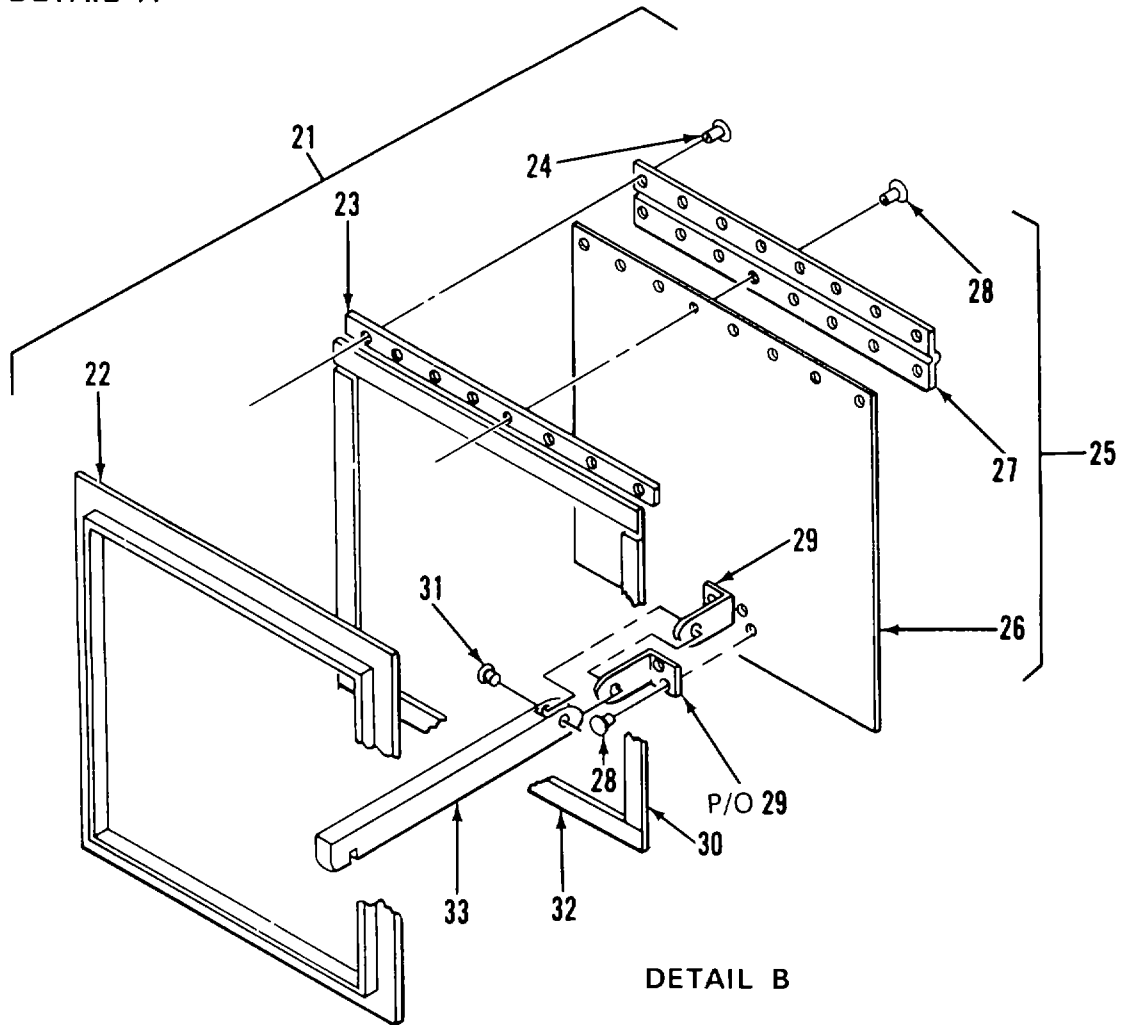
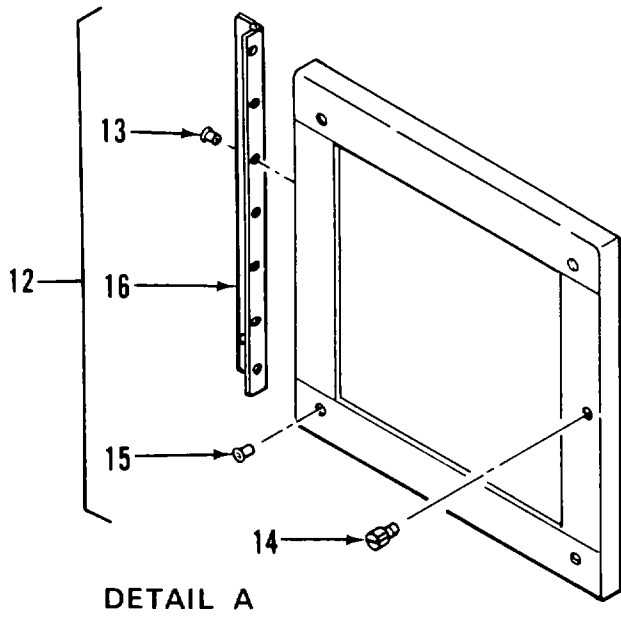
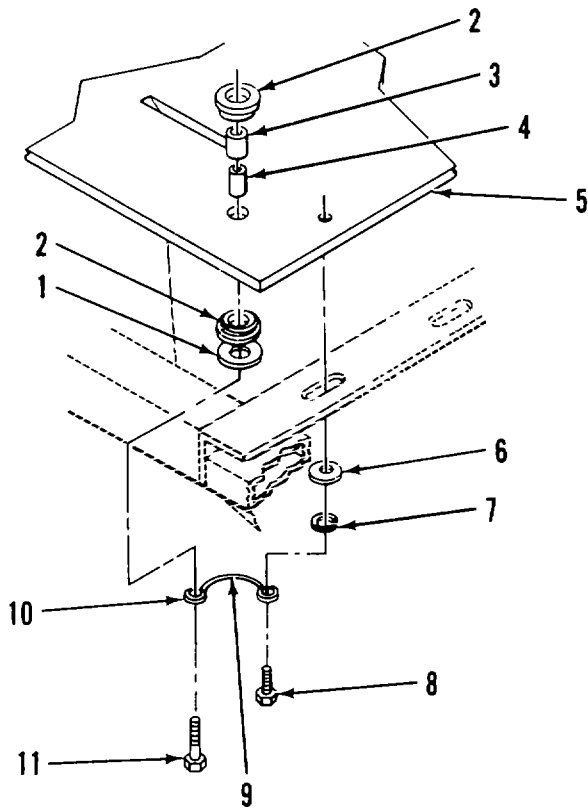
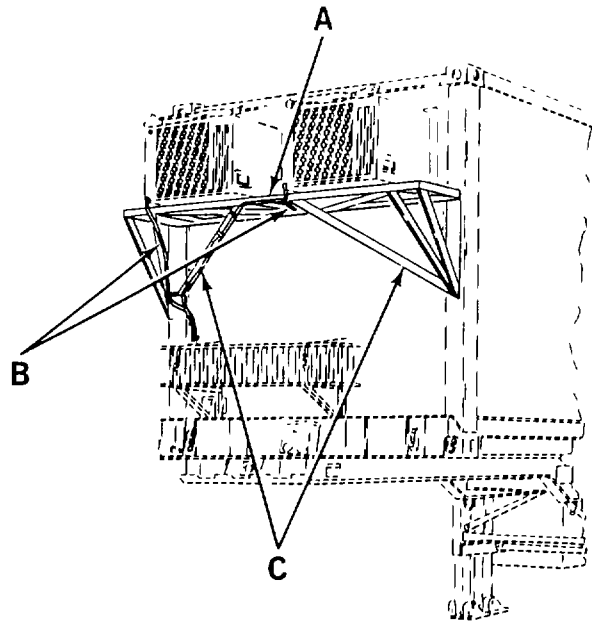

Figure 8. Exhaust Fan Assembly (Sheet 2 of 2)

(1) ITEM NO	(2) SMR CODE	(3) FSCM	(4) PART NUMBER	(5) DESCRIPTION AND USABLE ON CODES (UOC)	(6) QTY
GROUP 01 VAN BODY (ISO CONTAINER)					
FIG. 8 EXHAUST FAN ASSEMBLY					
1	XDOZZ	96906	MS90725-3	SCREW,CAP,HEXAGON H	4
2	XDOOO	97403	13225E3245	FAN ASSEMBLY	1
3	XDOZZ	96906	MS25036-153	TERMINAL,LUG	1
4	XDOZZ	00779	35115	SPLICE1CONDUCTOR.....	2
5	XDOOO	97403	13225E3246	CABLE ASSY,EXH FAN.....	1
6	XDOZZ	55422	651435	CABLE,2-W-16AWG	1
7	XDOZZ	04009	5216	CONNECTOR,PLUG	1
8	PAOZO	30190	E0686	FAN,VENTILATING	1
9	XDOZZ	59730	3301	BOX CONNECTOR,ELECT.....	1
10	XDOOO	97403	13225E3278	FLANGE ASSY,INSIDE	1
11	XDOZZ	96906	MS20470AD3-3	RIVET,SOLID	7
12	XDOZZ	97403	13225E3281	FRAME ASSY,FAN MTG	1
13	XDOZZ	96906	MS20470A03-5	RIVET,SOLID	7
14	XDOZZ	94222	51-16-714-24	SCREW,SELF-CAPTIVE.....	1
15	XDOZZ	80205	NAS1329A4-B140	NUT,BLIND,CLINCHING	4
16	XDOZZ	97403	13225E327	HINGE	1
17	XDOZZ	97403	13225E3277	RING,RETAINING	1
18	XDOZZ	96906	MS35492-76	SCREW,WD,FLH,10X3/4	4
19	XDOZZ	97403	13225E3265	FRAME ASSY,WELDMENT	1
20	XDOZZ	80205	NAS1329A3-130	NUT,BLIND,CLINCHING	1
21	XOODO	97403	13225E3262	HOUSING ASSY,FAN	1
22	XDOZZ	97403	13225E3269	WELDMENT,FRAME HSG	1
23	XDOZZ	97403	13225E3263	SPACER	2
24	XDOZZ	96906	MS20470AD3-7	RIVET,SOLID	8
25	XDOZZ	97403	13225E3248	DOOR ASSY,EXTERNAL	1
26	XDOZZ	97403	13225E3248-1	DOOR	1
27	XDOZZ	97403	13225E3250	HINGE,CONTINUOUS	1
28	XDOZZ	96906	MS20470AD3-5	RIVET,SOLID	12
29	XDOZZ	97403	13225E3249	LATCH,DOOR	2
30	XOOZZ	97403	13225E3266-2	GASKET,HOUSING	2
31	XDOZZ	96906	MS20470A03-8	RIVET,SOLID	1
32	XDOZZ	97403	13225E3266-1	GASKET,HOUSING	2
33	XDOZZ	97403	13225E3264	BRACE,FAN HOUSIN	2
34	XDOZZ	96906	MS35191-273	SCREW,MACHINE	7
35	XDOZZ	80205	NAS1329A3-80	NUT,PLAIN,BLIND RIV	7
36	XDOZZ	97403	13225E3247	PLATE,INSTR,CAUTION	1
37	XDOZZ	96906	MS51861-14	SCREW,TAPPING,THD.....	4

END OF FIGURE



DETAIL A

Figure 9. Air Conditioner and Mounting Bracket System (Sheet 1 of 2)

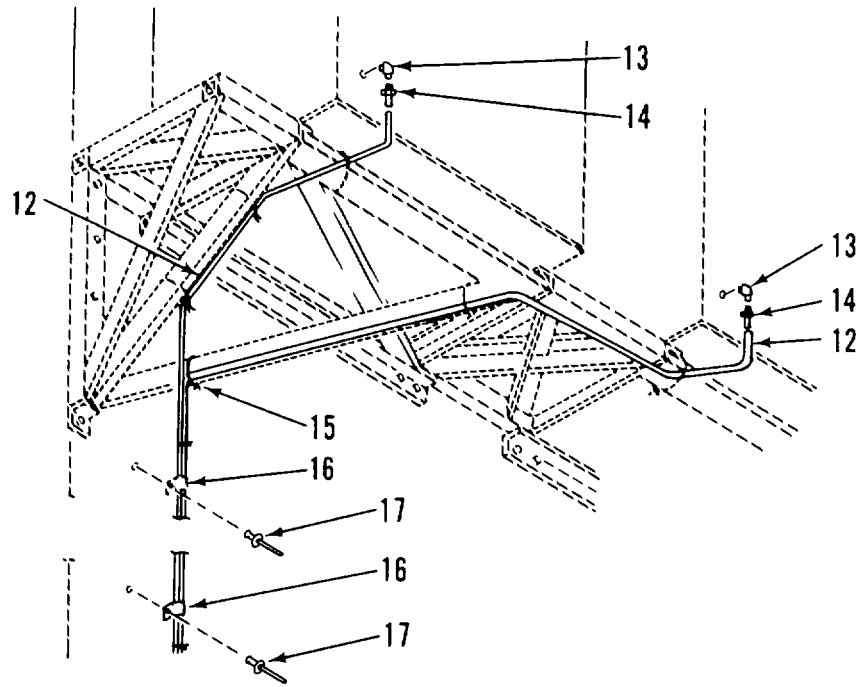

DETAIL B

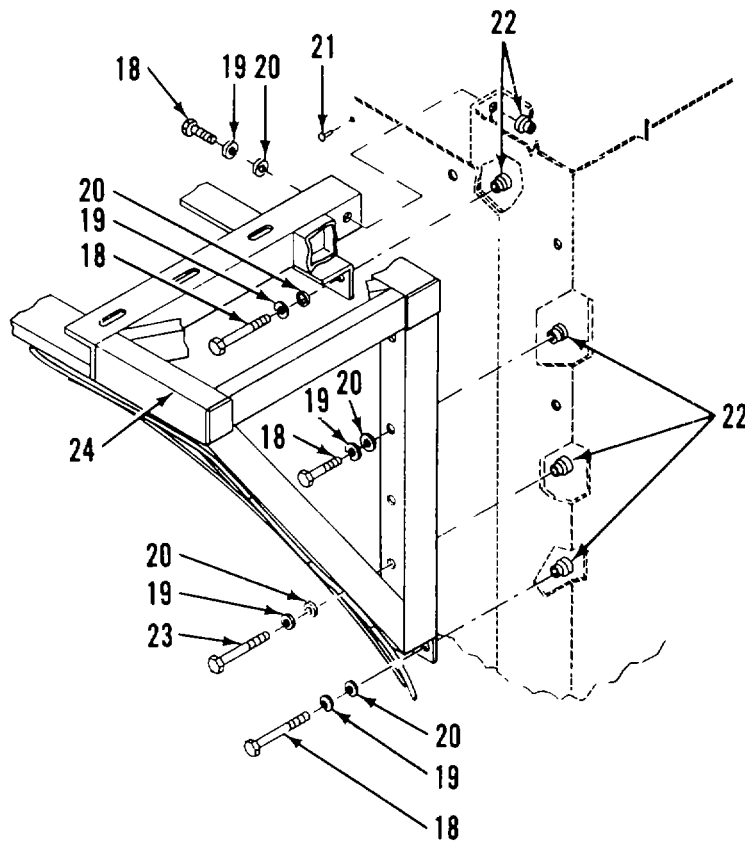

DETAIL C

Figure 9. Air Conditioner and Mounting Bracket System (Sheet 2 of 2)

(1) ITEM NO	(2) SMR CODE	(3) FSCM	(4) PART NUMBER	(5) DESCRIPTION AND USABLE ON CODES (UOC)	(6) QTY
GROUP 01 VAN BODY (ISO CONTAINER)					
FIG. 9 AIR CONDITIONER AND MOUNTING BRACKET SYSTEM					
1	XDHZZ	97403	13216E6138-2	WASHER,FLAT	8
2	XDFZZ	37302	399680	MOUNT,RESILIENT	16
3	XDHZZ	97403	13216E6153	TUBING,NONMETALLIC.....	8
4	XDHZZ	97403	13216E6152	SPACER,SLEEVE.....	8
5	XDHZZ	97403	13225E3807	PLATE,MOUNTING,AC.....	2
6	XDHZZ	96906	MS27183-15	WASHER,FLAT	12
7	XDHZZ	96906	MS35338-46	WASHER,LOCK.....	12
8	XDFZZ	96906	MS90726-58	BOLT,3/8-24-2AX3/4	12
9	XDFZZ	92194	1230	BRAID,WIRE.....	1
10	XDFZZ	04618	34126	TERMINAL,RNG TNG.....	2
11	XDFZZ	96906	MS90726-64	SCREW,CAP,HEXAGON H	8
12	XDOZZ	27901	59006	TUBING,VINYL	1
13	XDHZZ	96906	MS51952-1	ELBOW,PIPE	2
14	XDOZZ	88044	AN840-4	ADAPTER,STRAIGHT,PI	1
15	XDOZZ	16956	08471	STRAP,TIEDOWN,ELECT	8
16	XDFZZ	01364	920-8946	CLAMP.....	2
17	XDFZZ	81349	M24243/6-A606H	RIVET,BLIND	2
18	XDHZZ	96906	MS90725-64	SCREW,CAP,HEXAGON H	14
19	XDHZZ	96906	MS35338-46	WASHER,LOCK.....	22
20	XDHZZ	96906	MS27183-15	WASHER,FLAT.....	32
21	XDHZZ	11815	CR9178-6-4	RIVET	24
22	XDFZZ	03481	SS37K211L	NUT,CLINCH.....	22
23	XDHZZ	96906	MS90725-15	BOLT	6
24	XDHZZ	97403	13225E3723	BRACKET,ANGLE	1

END OF FIGURE

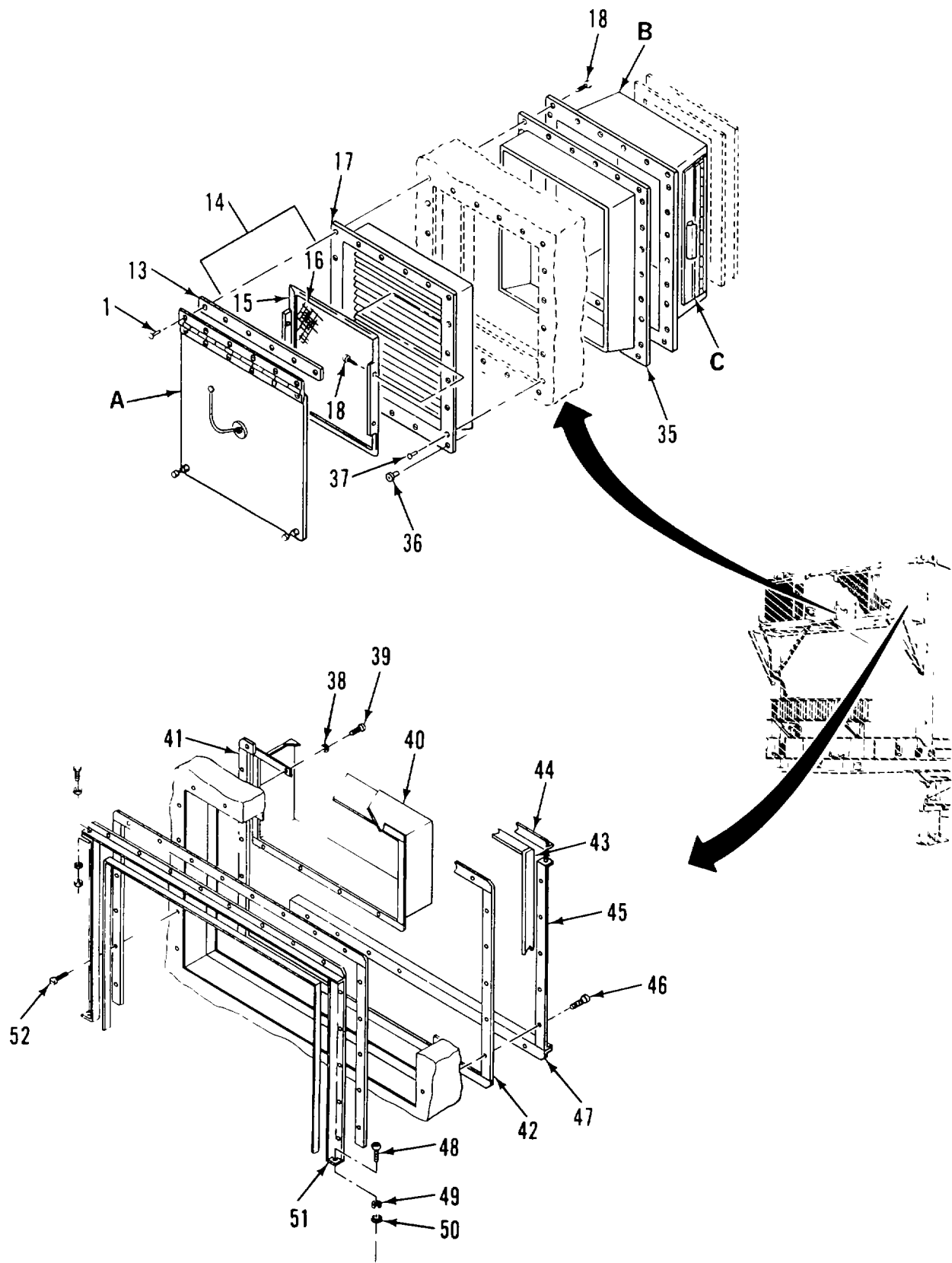
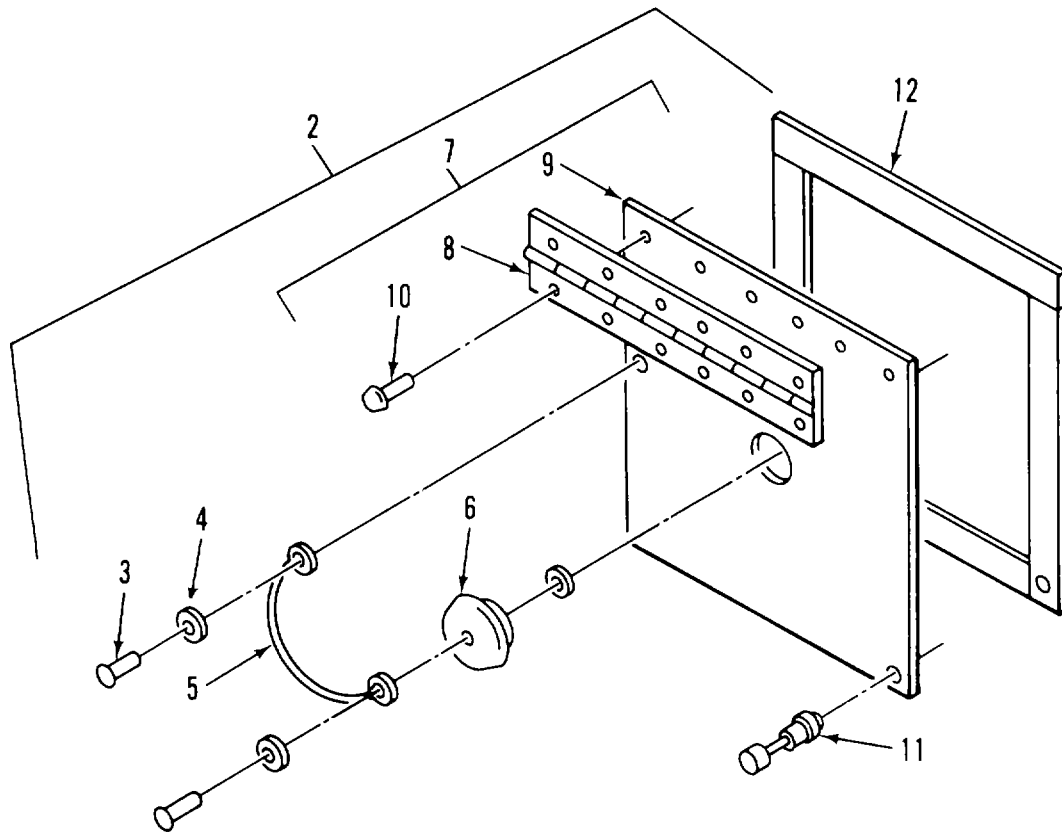
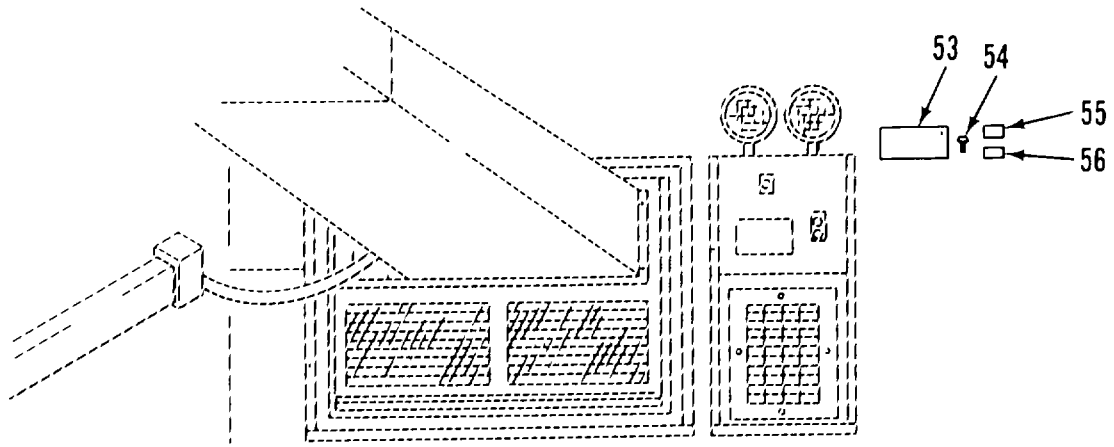
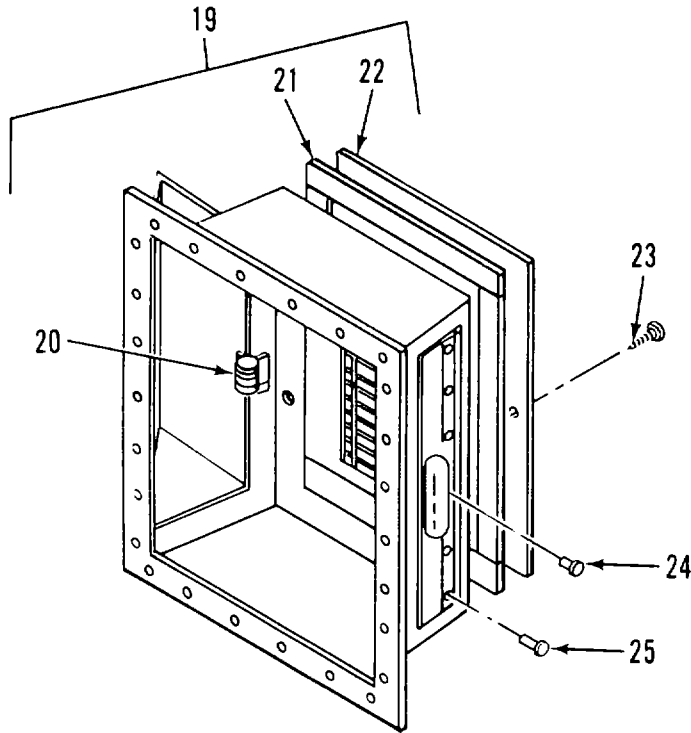

Figure 10. Air Conditioner Vent System (Sheet 1 of 3)



DETAIL A

Figure 10. Air Conditioner Vent System (Sheet 2 of 3)



DETAIL B

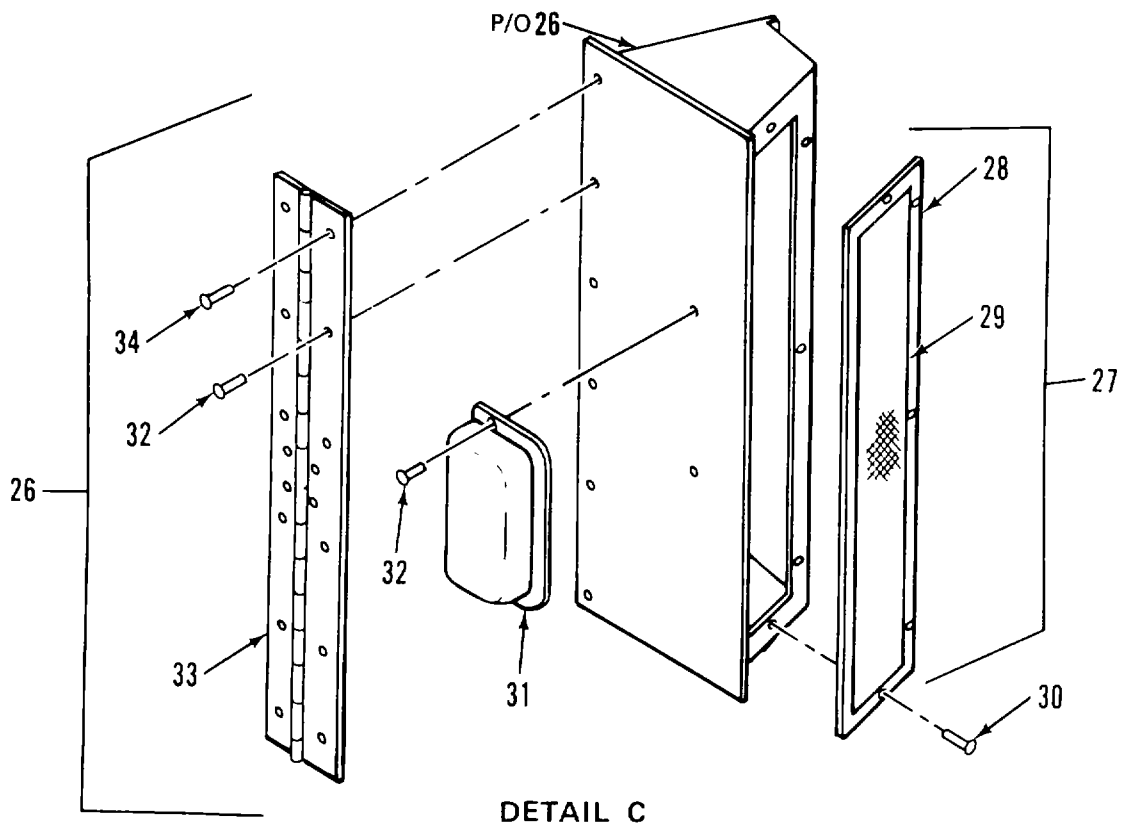

DETAIL C

Figure 10. Air Conditioner Vent System (Sheet 3 of 3)

(1) ITEM NO	(2) SMR CODE	(3) FSCM	(4) PART NUMBER	(5) DESCRIPTION AND USABLE ON CODES (UOC)	(6) QTY
GROUP 01 VAN BODY (ISO CONTAINER)					
FIG. 10 AIR CONDITIONER VENT SYSTEM					
1	XDOZZ	07707	AD48ABS	RIVET	6
2	XDOZZ	97403	13225E3852	SEAL ASSY, OUTER	1
3	XAOZZ	07707	AD34ABS	RIVET	2
4	XDHZZ	80205	AN96OB-3	HASHER, BRASS, FLAT	3
5	XAOZZ	99862	CL-21-6.00	CABLE, ASSY	1
6	XAUZZ	23540	415	PLUG, SNAP IN TYPE I	1
7	XAOZZ	97403	13225E3851	DOOR ASSY	1
8	XAOZZ	97403	13225E3869	HINGE, OUTER DOOR	1
9	XAOZZ	97403	13225E3851-1	DOOR	1
10	XAOZZ	96906	MS20426AD4-5	RIVET, SULI	6
11	XAOZZ	94222	53-17-711-24	SCREW, SPR, EJECT, PNL	2
12	XAOZZ	82942	G-231-Ni-1/8 THK	GASKT	1
13	XDFZZ	97403	13225E3855	SPACER	1
14	XDOZZ	97403	13225E3841	SCREEN, ASSY, FILTER	1
15	XDOZZ	97403	13225E3841-1	PLATE, WINDOW	1
16	PAOZZ	81348	LS125	SCREENING, INSECT, NO TYPE 2 CLASS 1 SIZE 18 BY 16	1
17	XDFFF	97403	13225E3832	BEZEL ASSY, OUT-VENT	1
18	XDFZZ	96906	MS51861-37	SCREW, TAPPING, THD	30
19	XDFFF	97403	13225E3847	HOUSING ASSY, VENT	1
20	XOFZZ	94222	23-10-051-11	SPRING, RETAINING, DR	2
21	XDFZZ	82942	G-231-N-3/4-THK	GASKET	1
22	XDFZZ	97403	13225E4233	REGISTER, WALL 10X6	1
23	XDFZZ	96906	MS51861-49	SCREW, TPG, NO10X1.00	10
24	XDFZZ	07707	AD53ABS	RIVET	8
25	XDFZZ	81349	MIL-R-24243/1	RIVET	12
26	XDFFF	97403	13225E3842	DIVERTER ASSY, VENT	2
27	XDFZZ	97403	13225E3846	SCREEN, DIV-VENT	1
28	XDFZZ	97403	13225E3846-1	PLATE, WINDOW	1
29	PAFZZ	81348	LS125	SCREENING, INSECT1NO TYPE 2..... CLASS I SIZE 18 BY 16	1
30	XDFZZ	07707	A034ABS	RIVET	5
31	XDFZZ	39428	1599A16	PULLIDRAWERC	2
32	XDFZZ	81349	M24243/1-B502	RIVET, BLIND	6
33	XDFZZ	03007	AA05050506	HINGE, DIV DOOR	1
34	XDFZZ	81349	M24243/1-B504	RIVET, BLIND	2
35	XDFFF	97403	13225E3826	BEZEL, INSIDE VENT	1
36	XDFZZ	80205	NAS1330S08-281	NUT, CL'INCH	2
37	XDFZZ	81349	M24243/1-B405	RIVET	15
38	XDFZZ	96906	MS35338-41	WASHER, LOCK	8
39	XDFZZ	96906	MS35206-231	SCREW, MACHINE	8
40	XDFZZ	97403	13225E4240	CONNECTOR, DUCT	1
41	XDFZZ	82942	G-231-N-1/2 THK	GASKET	1
42	XDFZZ	82942	G-231-N-1/8THK	GASKET	1
43	XDFZZ	89242	G-231-N-3/4 THK	GASKET	202
44	XDFZZ	97403	13225E3717	BRACKET, BEZEL AC	4
45	XDFZZ	97403	13225E37L6	BRACKET, BEZEL AC	2

(1) ITEM NO	(2) SMR CODE	(3) FSCM	(4) PART NUMBER	(5) DESCRIPTION AND USABLE ON CODES (UOC)	(6) QTY
46	XDFZZ	96906	MS51861-49	SCREW,TPG,NO10X1.00.....	6
47	XDFZZ	97403	13225E3720	BRACKET,BEZEL AC	2
48	XDFZZ	90906	MS35206-265	SCREW,MACHINE	8
49	XOFZZ	96906	MS27183-42	WASHER,FLAT	16
50	XDFZZ	96906	MS35649-202	NUT,PLAIN,HEXAGON.....	8
51	XDFZZ	97403	13225E3894	BRACKET,BEZEL AC	4
52	XDFZZ	96906	MS51861-47	SCREW,TAPPING,THD	36
53	XDFLZ	97403	13225E4593	PLATE,CAUTION	1
54	XDOZZ	96906	MS51861-26	SCREW,TAPPING,THD.....	4
55	XDOZZ	97403	13225E4592	DECAL,OPEN.....	1
56	X3OZZ	97403	13225E4591	DECAL,CLOSE.....	1

END OF FIGURE

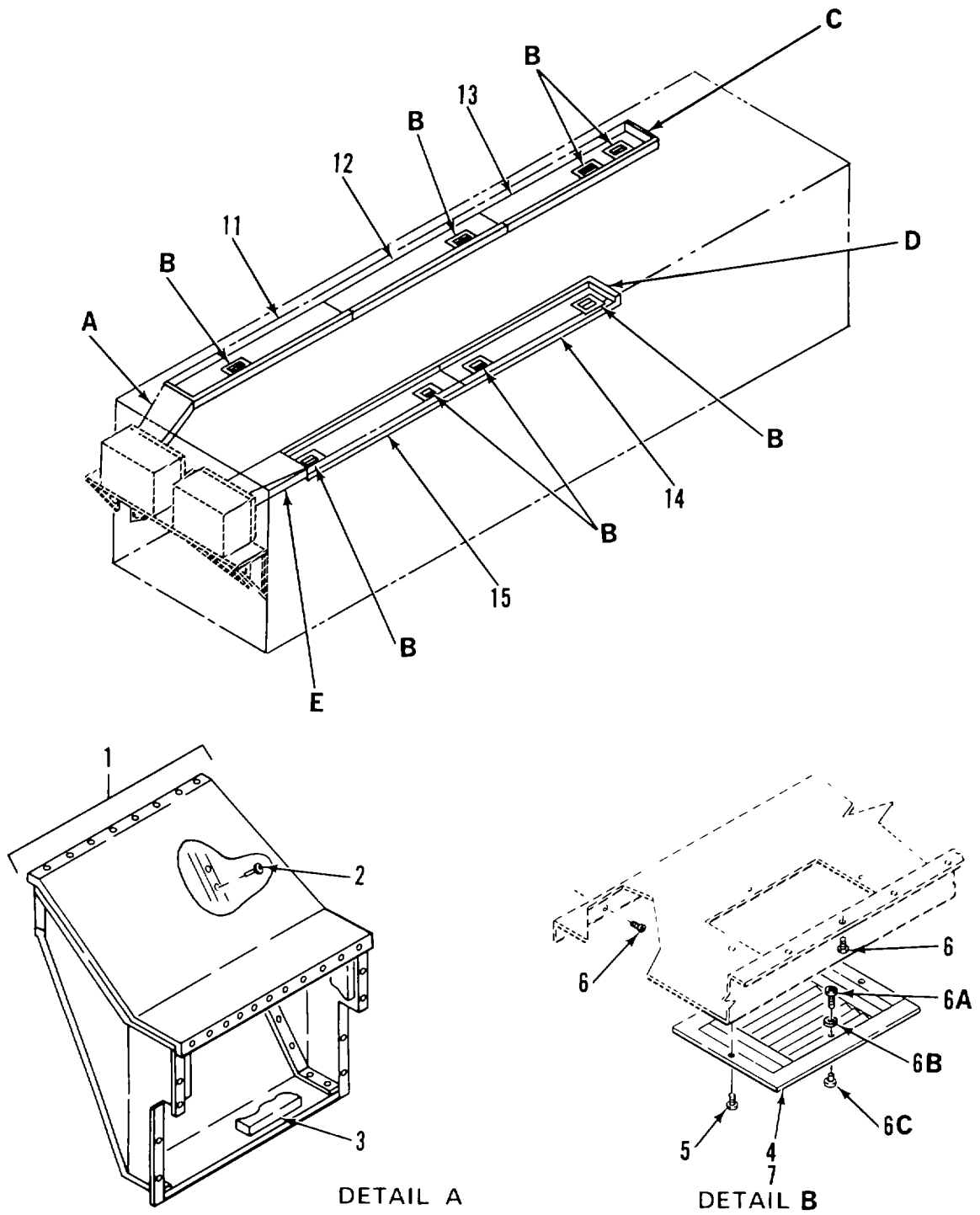
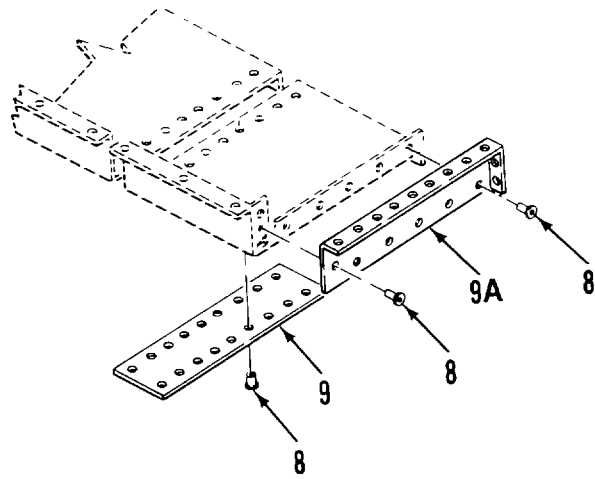
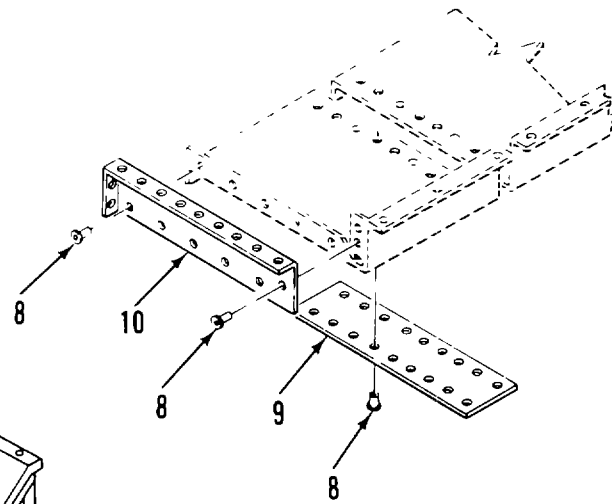

Figure 11. Air Conditioner Duct System (Sheet 1 of 2)



DETAIL C



DETAIL D

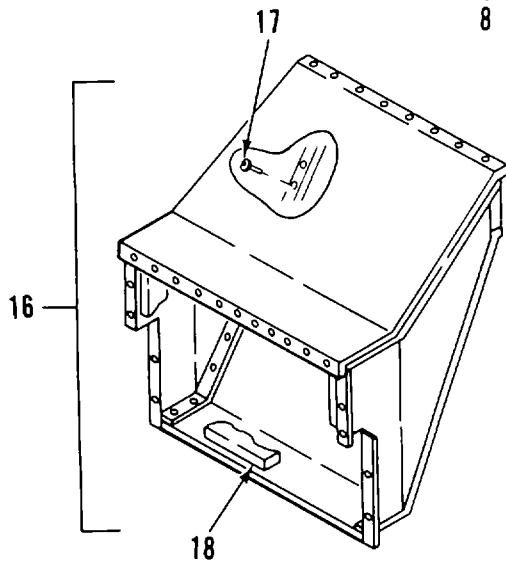

DETAIL E

Figure 11. Air Conditioner Duct System (Sheet 2 of 2)

(1) ITEM NO	(2) SMR CODE	(3) FSCM	(4) PART NUMBER	(5) DESCRIPTION AND USABLE ON CODES (UOC)	(6) QTY
GROUP 01 VAN BODY (ISO CONTAINER)					
FIG. 11 AIR CONDITIONER DUCT SYSTEM					
1	XDFFF	97403	13225E3386	DUCT ASSY,TRNSN	1
2	XDFZZ	81349	M24243/1-B403	RIVET,BLIND	52
3	XDFZZ	87335	D008	TED PAD INSUL	1
4	XDFZZ	97403	13225E3586	DIFFUSER,AC	6
5	XDFZZ	96906	MS51861-23C	SCREW,TAPPING,THD	32
6	XDFZZ	96906	MS51867-37	SCREW,TPG,PNH	26
6A	XDFLZ	96906	MS35206-243	SCREW,MACHINE	2
68	XDFZZ	96906	MS35338-42	WASHER,LOCK	2
6C	XDFZZ	90920	P318K	HANDLE	2
7	XDFZZ	97403	13225E3611	DIFFUSER,AIR COND	2
8	XDFZZ	81349	M24243/1-8403	RIVET,BLIND	44
9	XDFZZ	97403	13225E3561	STRIP,SPLICING	3
9A	XDFZZ	97403	13225E3566-1	CAP,END,AC DUCT	1
10	XDFZZ	97403	13225E3566-2	CAP,END,AC DUCT.....	1
11	XDFZZ	97403	13225E3606	DUCT,AIR COND CURBSIDE	1
12	XDFZZ	97403	13225E3607	DUCT,AIR COND CURBSIDE	1
13	XDFZZ	97403	13225E3608	DUCT,AIR COND CURBSIDE	1
14	XDFZZ	97403	13225E3610	DUCT,AIR COND	1
15	XDFZZ	97403	13225E3609	DUCT,AIR COND	1
16	XDFFF	97403	13225E3284	DUCT ASSY,TRNSN CURBSIDE.....	1
17	XDFZZ	81349	M24243/1-B403	RIVET,BLIND	54
18	XDFZZ	87335	D008	TED PAD INSUL	1

END OF FIGURE

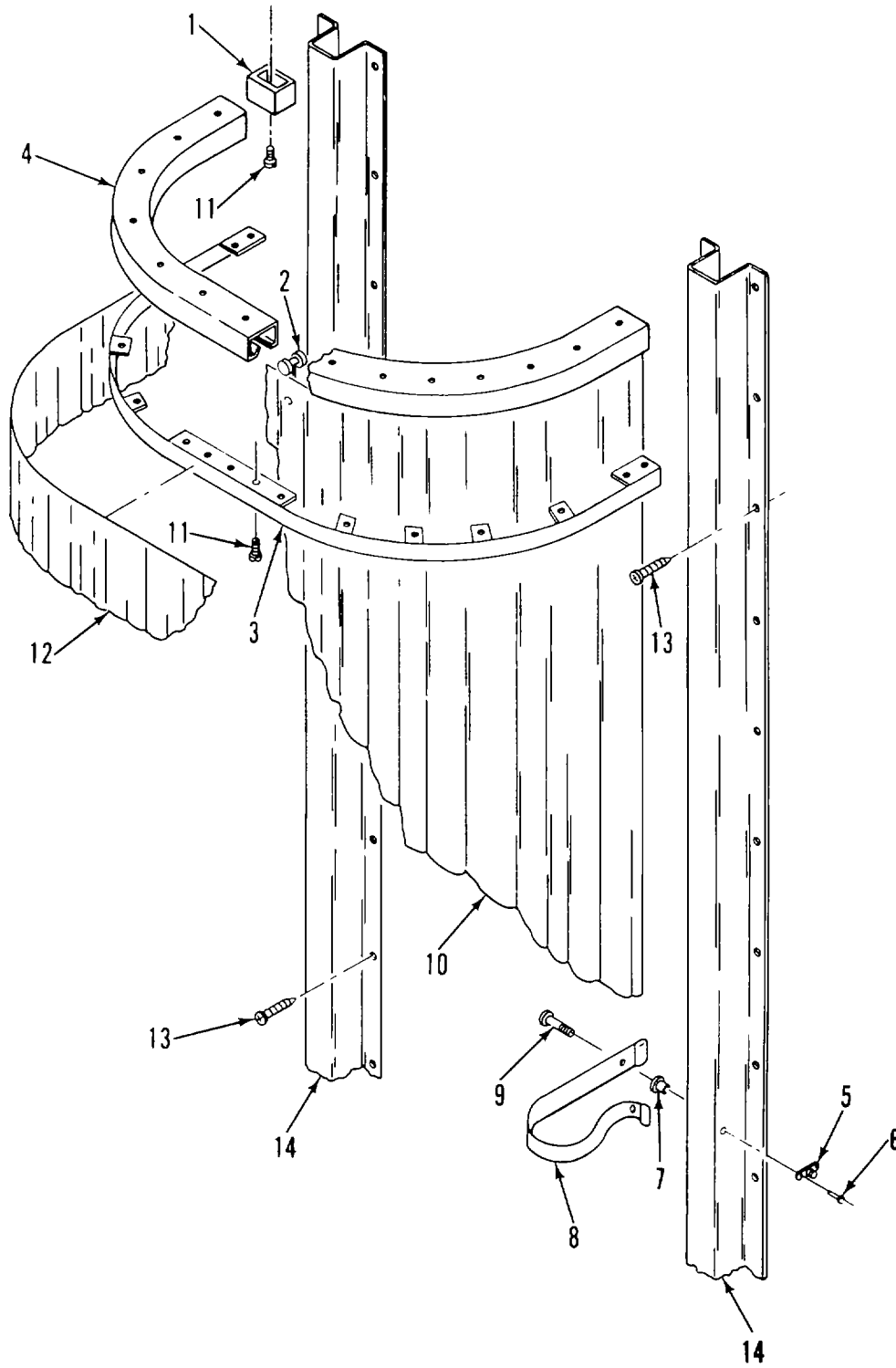

Figure 12. Black-Out Curtain Assembly, Side Door

(1) ITEM NO	(2) SMR CODE	(3) FSCM	(4) PART NUMBER	(5) DESCRIPTION AND USABLE ON CODES (UOC)	(6) QTY
GROUP 01 VAN BODY (ISO CONTAINER)					
FIG. 12 BLACKOUT CURTAIN ASSEMBLY, SIDE DOOR					
1	XDOZZ	1E253	262	CARRIER, GATE, BROWN	1
2	XDOZZ	1E253	975	GENERAL CARRIER	14
3	XDOZZ	97403	13225E3745	STRIP, MOUNTING	1
4	XDOZZ	97403	13225E3552	TRACK, CURT, SIDE DR.....	1
5	XDOZZ	30536	XX-78322	STUD, SWIVEL.....	1
6	XDOZZ	81349	M24243/1-A403	RIVET, BLIND	2
7	XDOZZ	80205	NAS1329A3-80	NUT, PLAIN, BLIND RIV	1
8	XDOZZ	97403	13225E3865	STRAP, BO CURTAIN	1
9	XDOZZ	00141	4428	SCREW, SHOULDER.....	2
10	XDOZZ	51745	ADC-2063-102	CURTAIN.....	1
11	XDOZZ	96906	MS51861-24	SCREW, TAPPING, THD	38
12	XDOZZ	51745	ADC-2065-102	VALANCE	1
13	XDOZZ	96906	MS51861-47	SCREW, TAPPING, THD.....	30
14	XDOZZ	97403	13225E3783	BRACKET, MOUNTING	1

END OF FIGURE

12-1 Change 3

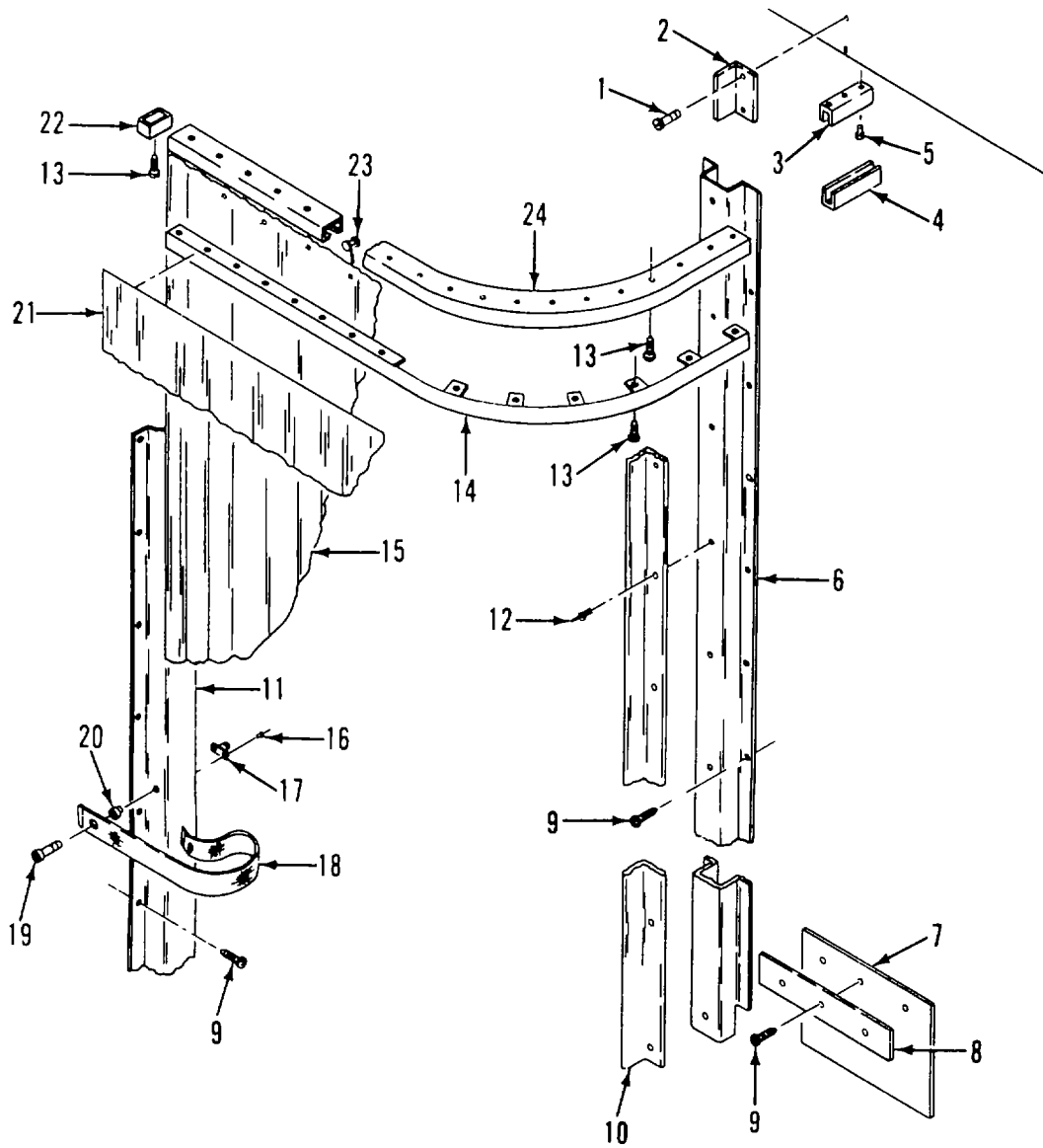

Figure 13. Black-Out Curtain Assembly, Rear Door

(1) ITEM NO	(2) SMR CODE	(3) FSCM	(4) PART NUMBER	(5) DESCRIPTION AND USABLE ON CODES (UOC)	(6) QTY
GROUP 01 VAN BODY (ISO CONTAINER)					
FIG. 13 BLACKOUT CURTAIN ASSEMBLY, REAR DOOR					
1	XDOZZ	96906	MS51861-47	SCREW, TAPPING, THD	2
2	XDOZZ	97403	13225E3797	BRACKET, REAR	1
3	XDOZZ	51745	ADC-2083	CHANNEL, FRAME, DOOR	1
4	XDOZZ	51745	ADC-2082	CHANNEL, DOOR, REAR.....	1
5	XDOZZ	81349	M24243/5-A403	RIVET	1
6	XDOZZ	97403	13225E3799	BRACKET, MOUNTING	1
7	XDOZZ	51745	ADC-2084	FLAP, DOOR, REAR.....	1
8	XDOZZ	51745	ADC-2085	FLAP, RETAINER	1
9	XDOZZ	96906	MS51861-37	SCREW, TAPPING, THD	69
10	XDOZZ	97403	13225E3798	BRACKET, REAR	1
11	XDOZZ	97403	13225E3713	BRACKET, MOUNTING	1
12	XDOZZ	81349	M24243/1-B403	RIVET,BLIND	14
13	XDOZZ	96906	MS51861-24	SCREW, TAPPING, THREA	32
14	XDOZZ	97403	13225E3788	STRIP, MOUNTING.	1
15	XDOZZ	51745	ADC-2063-101	CURTAIN	1
16	XDOZZ	81349	M24243/5-A402	RIVET	8
17	XDOZZ	30536	XX-78322	STUD, SWIVEL	1
18	XDOZZ	97403	13225E3865	STRAP, BO CURTAIN	1
19	XDOZZ	00141	4428	SCREW, SHOULDER	2
20	XDOZZ	80205	NAS1329C3-80	NUT,CLINCH	1
21	XDOZZ	51745	ADC-2065-101	VALANCE	2
22	XDOZZ	1E253	262	CARRIERGATE, BROWN	1
23	XDOZZ	1E253	975	GENERALCARRIER	10
24	XDOZZ	97403	13225E3559	TRACK, CURT, REAR DR	1

END OF FIGURE

13-1 Change 3

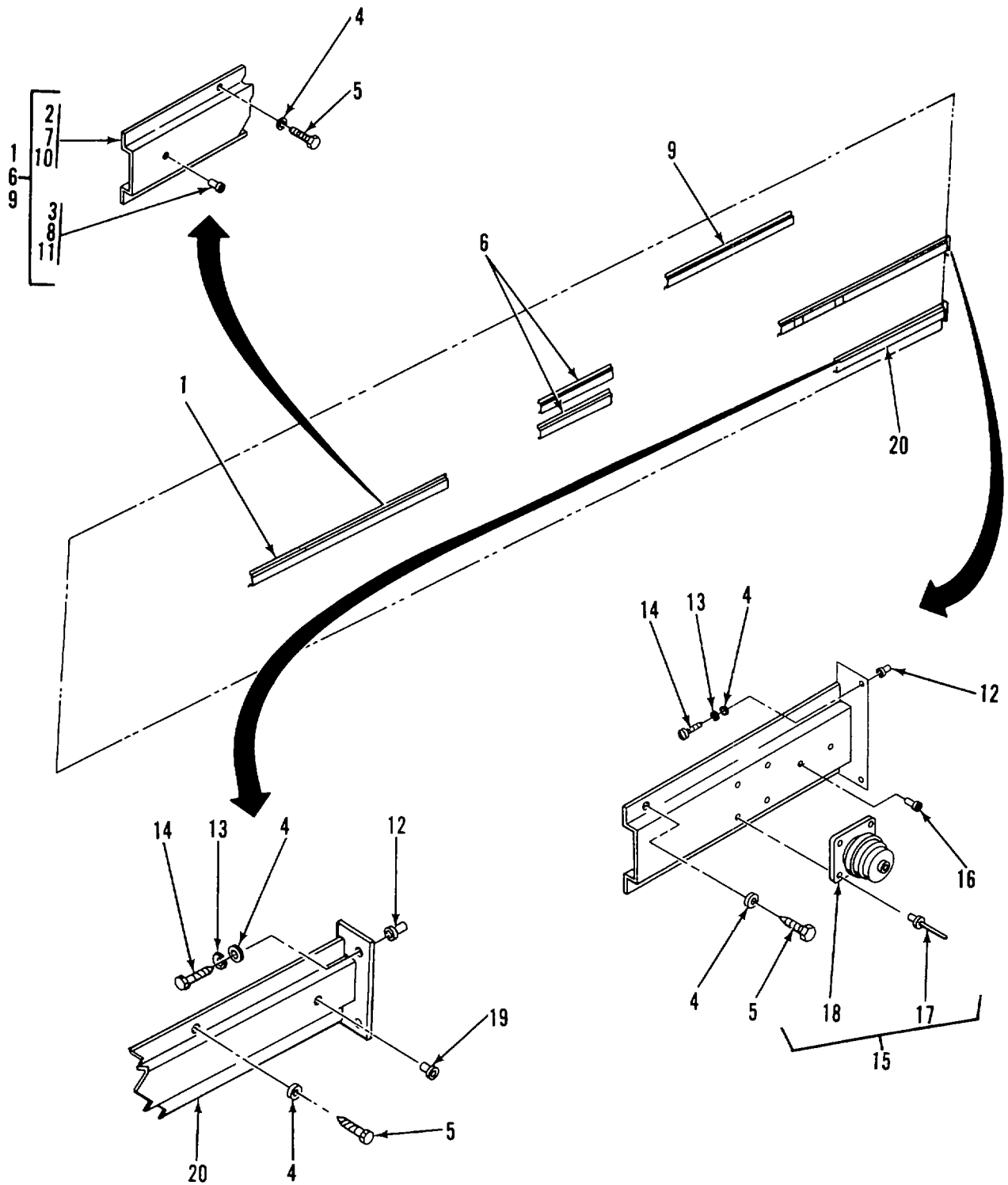

Figure 14. Interior Mounting Bracket System (Sheet 1 of 3)

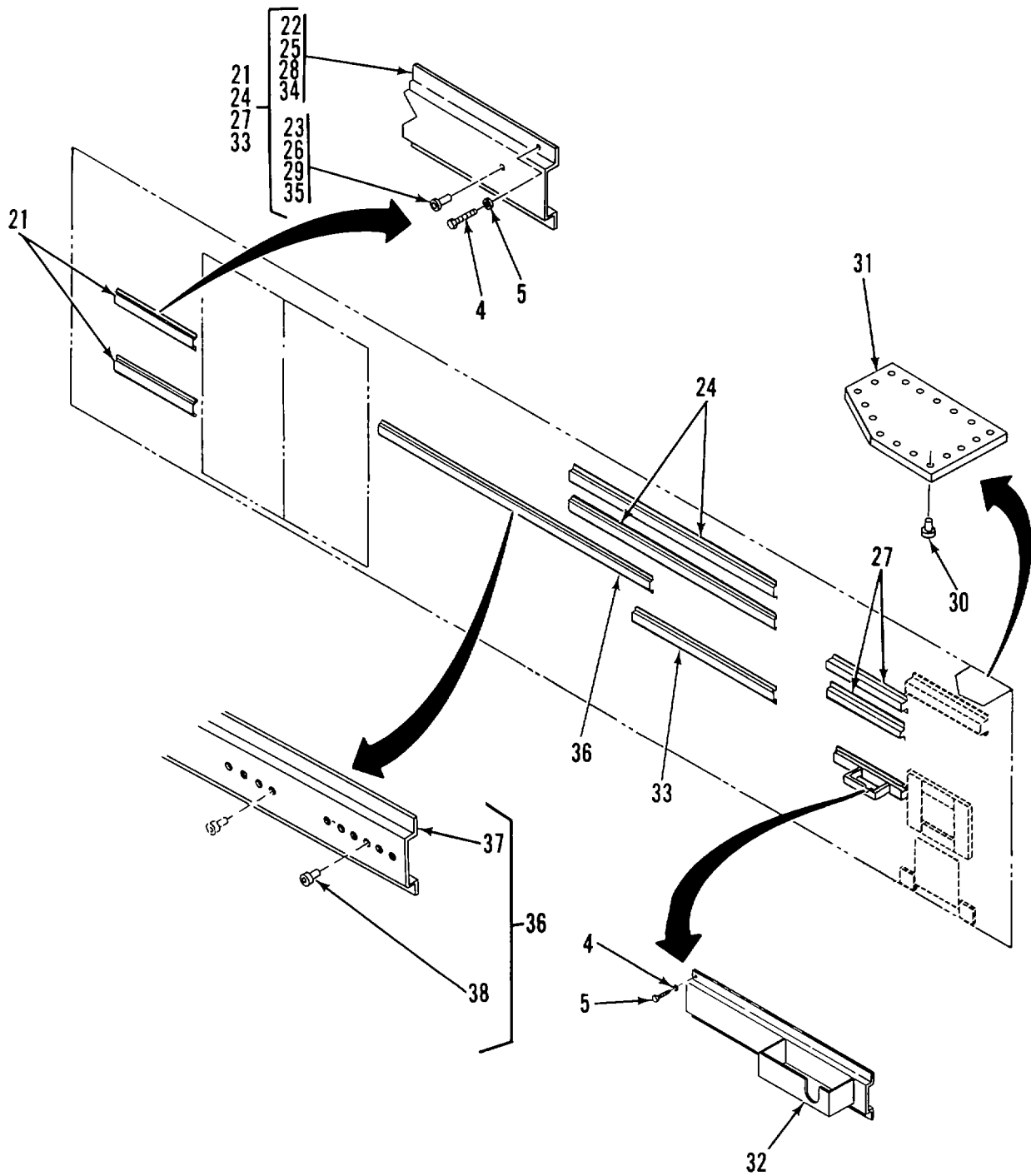

Figure 14. Interior Mounting Bracket System (Sheet 2 of 3)

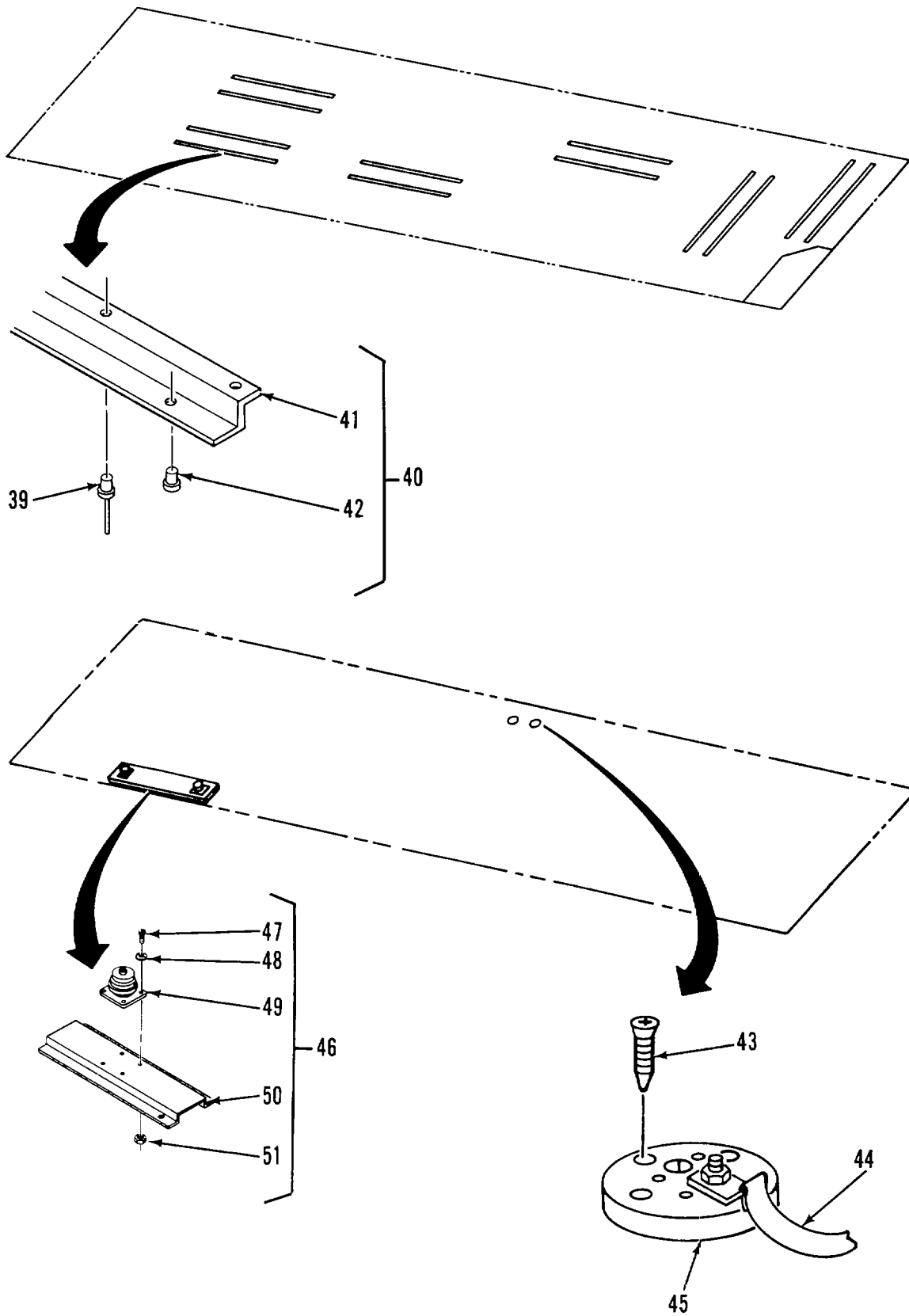

Figure 14. Interior Mounting Bracket System (Sheet 3 of 3)

SECTION II

TM 5-6675-319-24P

(1) ITEM NO	(2) SMR CODE	(3) FSCM	(4) PART NUMBER	(5) DESCRIPTION AND USABLE ON CODES (UOC)	(6) QTY
-------------------	--------------------	-------------	-----------------------	--	------------

GROUP 01 VAN BODY (ISO CONTAINER)

FIG. 14 INTERIOR MOUNTING BRACKET ASSEMBLY

1	XDOZZ	97403	13225E3771	BRACKET ASSY, MTG	1
2	XDOZZ	97403	13225E3771-1	BRACKET, MTG	1
3	XDOZZ	80205	NAS1330A5K256	NUT, CLINCH.....	3
4	XDOZZ	96906	MS27183-14	WASHER, FLAT.....	82
5	XDOZZ	96906	MS16992-524	BOLT, LAG, HEX	78
6	XDOOO	97403	13225E3642	BRACKET ASSY, MTG, MTG	2
7	XOOZZ	97403	13225E3642-1	BRACKET, MTG	1
8	XDOZZ	80205	NAS1330A5K256	NUT, CLINCH.....	2
9	XDOZZ	97403	13225E3643	BRACKET, MTG	1
10	XDOZZ	97403	13225E3643-1	BRACKET, MTG	1
11	XOGZZ	80205	NAS1330A5K256	NUT, CLINCH.....	3
12	XDOLZ	80205	NAS1329A5B200	NUT, CLINCH.....	4
13	XDOZZ	96906	MS35338-45	WASHER, LOCK.....	4
14	XDOZZ	96906	MS90725-41	SCREW, PNH	6
15	XOOZZ	97403	13225E3644	BRACKET ASSY, MTG	1
16	XDOZZ	80205	NAS1330A5K256	NUT, CLINCH.....	1
17	XOOZZ	81349	M24243/1-B604	RIVET	8
18	XDOZZ	81860	UC-1035-T4	MOUNT, SHOCK	2
19	XDOZZ	80205	NAS1330A5K256	NUT, CLINCH.....	3
20	XDOOO	97403	13225E3641	8BRACKET ASSY, MTG	1
21	XDCZZ	97403	13225E3638	BRACKET ASSY, MTG	2
22	XOOZZ	97403	13225E3638-1	BRACKET, MOUNTING	1
23	XDOZZ	80205	NAS1330A5K256	NUT, CLINCH.....	2
24	XDOZZ	97403	13225E3655	BRACKET ASSY, MTG	2
25	XDOZZ	97403	13225E3655-1	BRACKET, MOUNTING	1
26	XDOZZ	80205	NAS1330A5K256	NUT, CLINCH.....	4
27	XDOZZ	97403	13225E3228	BRACKET ASSY, MTG	2
28	XDOZZ	97403	13225E3228-1	BRACKET, MTG	1
29	XDOZZ	80205	NAS1330A5-181	NUT, CLINCH.....	2
30	XDOZZ	81349	M24243/1-B404	RIVET, BLIND	14
31	XDOZZ	97403	13225E3785	PLATE, MOUNTING	1
32	XDOZZ	97403	13225E3656	BRACKET, TELEPHONE.....	1
33	XOOZZ	97403	13225E3651	BRACKET ASSY MTG	1
34	XDOZZ	97403	13225E3651-1	BRACKET, MOUNTING	1
35	XDOZZ	80205	NAS1330A5K256	NUT, CLINCH.....	3
36	XDOZZ	97403	13225E3650	BRACKET ASSY MTG	1
37	XDOZZ	97403	13225E3650-1	BRACKET, MOUNTING	1
38	XOOZZ	80205	NAS1330A5K256	NUT, CLINCH.....	6
39	XDOZZ	81349	M24243/1-8604	RIVET.	288
40	XDOZZ	97403	13225E3094	BRACKET ASSY, MTG	12
41	XDOZZ	97403	13225E3094-1	EXTRUSION, .ALUMINUM.....	1
42	XDOZZ	80205	NAS1329A5K125	NUT, PLAIN, BLIND RIV	4
43	XDOZZ	96906	MS21207C14-16	SCREW, TPG, FLH.....	8
44	XDOZZ	97403	13225E3695-6	TIE DOWN , CARGO, VEHI	1
45	PBOZZ	98313	FDC1225M5	PLATE ASSEMBLY.....	2
46	XDOOO	97403	13225E3508	BRACKET ASSY, MTG	1

SECTION II

TM 5-6675-319-24P

(1) ITEM NO	(2) SMR CODE	(3) FSCM	(4) PART NUMBER	(5) DESCRIPTION AND USABLE ON CODES (UOC)	(6) QTY
47	XDOZZ	96906	M535206-265	SCREW, MACHINE	8
48	XDOZZ	96906	MS35338-43	WASHER, LOCK.....	8
49	XDOZZ	81860	UC-1035-T4	MOUNT, SHOCK	2
50	XDOZZ	97403	13225E3508-1	BRACKET, MOUNTING	1
51	XDOZZ	96906	MS35649-202	NUT, PLAIN, HEXAGON.....	8

END OF FIGURE

14-2

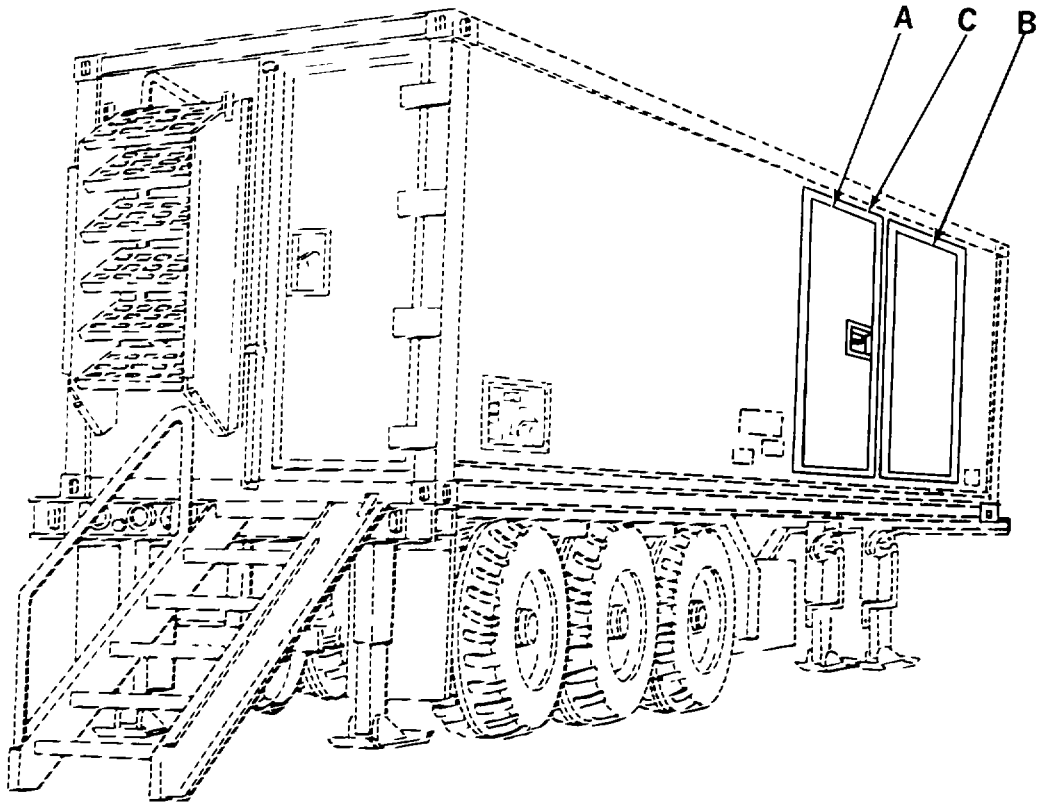

Figure 15. Personnel and Loading Door Assembly (Sheet 1 of 4)

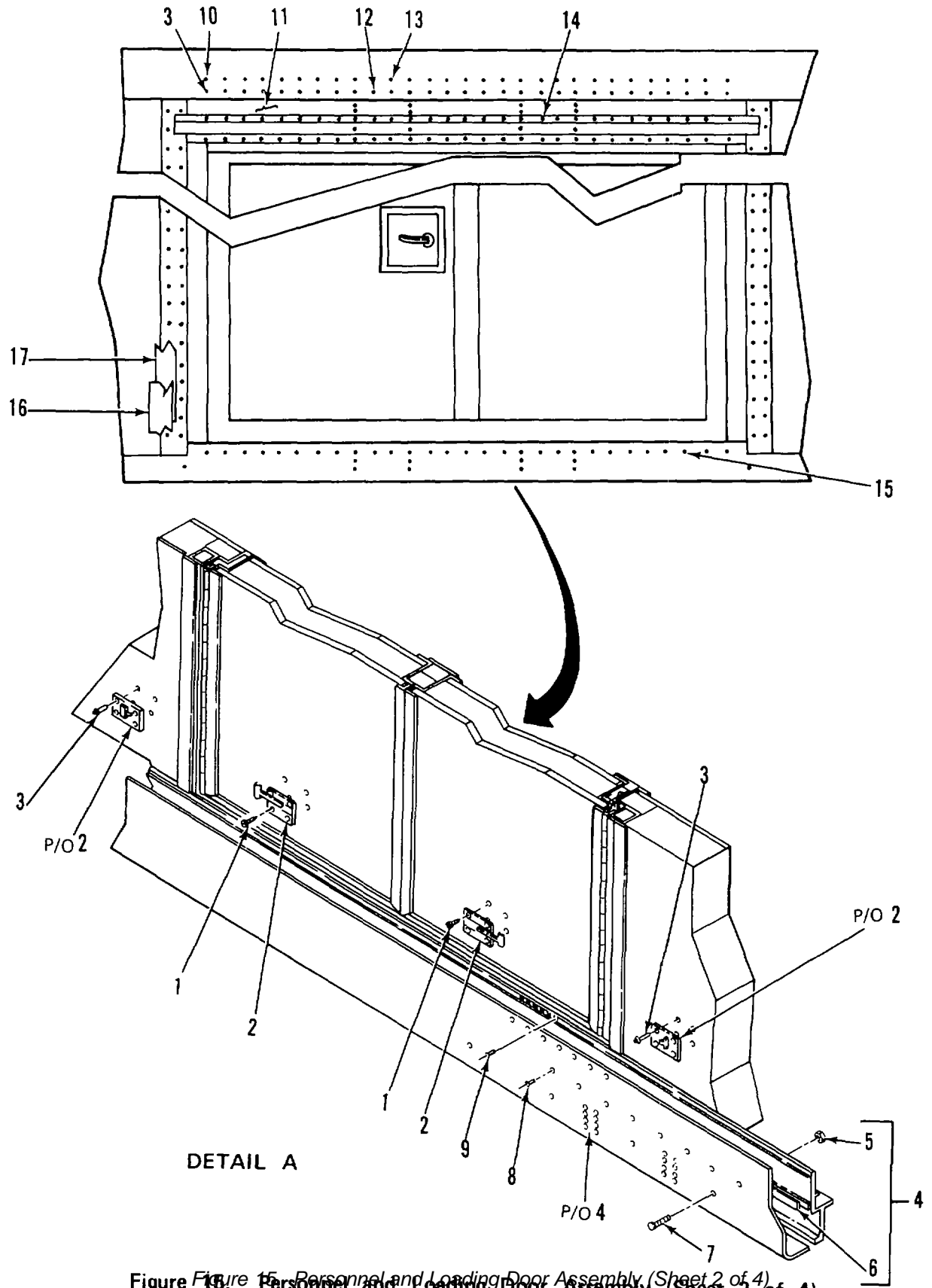

Figure 15. Personnel and Loading Door Assembly (Sheet 2 of 4)

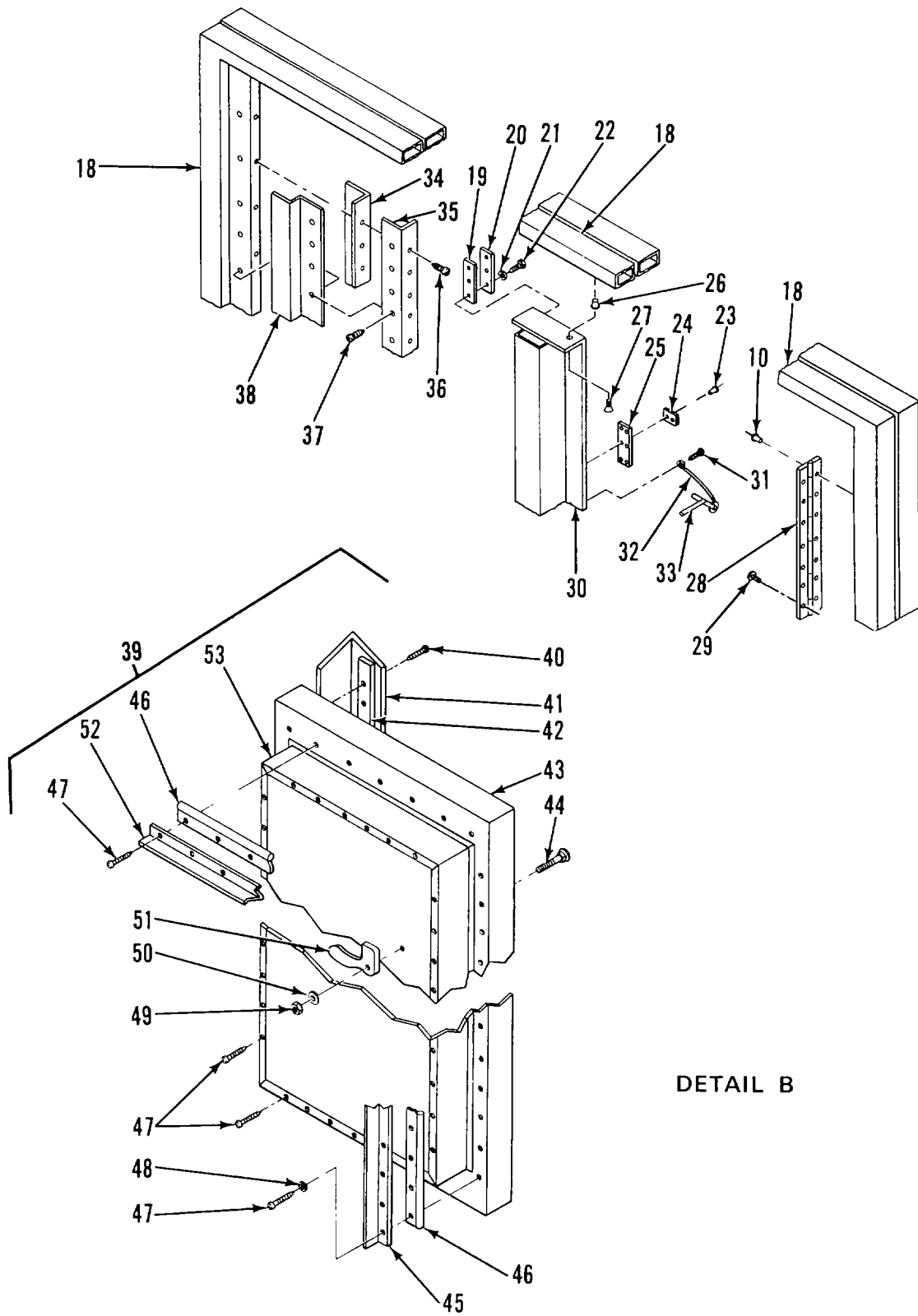

Figure 15. Personnel and Loading Door Assembly (Sheet 3 of 4)

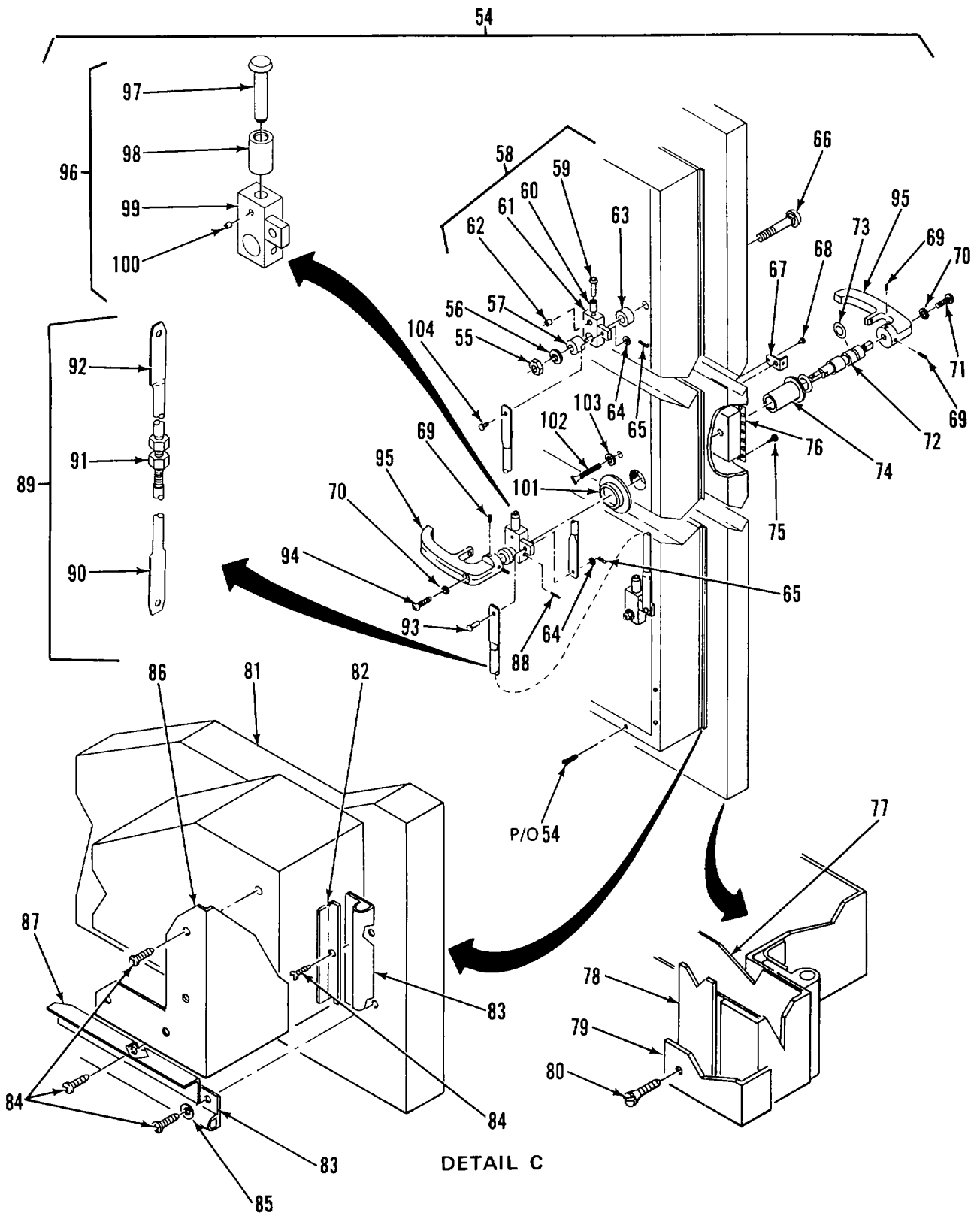

Figure 15. Personnel and Loading Door Assembly (Sheet 4 of 4)

SECTION II

TM 5-6675-319-24P

(1) ITEM NO	(2) SMR CODE	(3) FSCM	(4) PART NUMBER	(5) DESCRIPTION AND USABLE ON CODES (UOC)	(6) QTY
				GROUP 01	
				VAN BODY (ISO CONTAINER)	
				FIG. 15	
				PERSONNEL AND LOADING DOOR ASSEMBLY	
1	XDFZZ	96906	MS51861-49	SCREW, PNH, X-REC	70
2	XDFZZ	19220	5601-1/2	DOOR HOLDER HEAVY DUTY, POS.....	2
3	XDFZZ	07707	AD64BS	RIVET	262
4	XDFFF	97403	13225E4284	REINFORCEMENT, DOOR.....	1
5	XDFZZ	78593	N78407CP	NUT, LOCK.....	10
6	XDFZZ	97403	13225E4267	SHIM STRIP.....	1
7	XDFZZ	96906	MS35751-75	BOLT, SQUARE NECK.....	10
8	XDFZZ	96906	MS20600-BW8	RIVET.....	56
9	XDFZZ	96906	MS20600-B8W810	RIVET.....	29
10	XOFZZ	81349	M24243/1-A606	RIVET, BLIND.....	79
11	XDOZZ	97403	13225E3778	SKIN, UPPER, DOOR.....	1
12	XDFZZ	96906	MS20604-B8W4	RIVET.....	3
13	XDFZZ	96906	MS20601-B8Wb	RIVET.....	5
14	XDFZZ	97403	13225E3782	GUTTER.....	1
15	XDFZZ	96906	MS20601-B6W4	RIVET.....	147
16	XDFZZ	97403	13225E3780	STRIP, FILLER.....	2
17	XDFZZ	97403	13225E3781	STRIP, DOUBLER.....	2
18	XDFZZ	97403	13225E3753	FRAME, PERS DOOR.....	1
19	XDFZZ	97403	13225E3153	SHIM.....	
20	XDFZZ	97403	13225E4117	KEEPER.....	3
21	XDFZZ	96906	MS35338-44	WASHER, LOCK.....	6
22	XDFZZ	96906	MS90725-10	SCREW, CAP, HEXAGON H.....	6
23	XDFZZ	81349	M24243/1-D608	RIVET, BLIND.....	12
24	XDFZZ	97403	13225E4529	PLATE, KEEPER, STIFFENER.....	2
25	XDFZZ	97403	13225E4528	PLATE, KEEPER.....	2
26	XDFZZ	80205	NAS1330C5B181	NUT, CLINCH.....	a
27	XDOZZ	96906	MS24671-43	SCREW, FL HD, SKT.....	8
28	XDFZZ	03007	AA08080808	HINGE.....	2
29	XDFZZ	96906	N551861-49	SCREW, TPG, PNH.....	70
30	XDOZZ	97403	13225E3721	CENTRE POST.....	1
31	XDOZZ	96906	MS51861-23C	SCREW, TAPPING, THD.....	1
32	XOOZZ	99862	CL-21-KA-7.0L	LANYARD.....	1
33	XDOZZ	99862	CL-4-BLP-R-1.5	PIN, QUICK RELEASE.....	1
34	XDFZZ	97403	13225E3754	FRAME, INNER, PERS DR.....	1
35	XDFZZ	97403	13225E3756	FRAME, INTERIM PERSONNEL DOOR.....	1
36	XDFZZ	96906	MS51861-69	SCREW, TPG, FLH.....	66
37	XDFZZ	96906	MS51861-47	SCREW, TAPPING, THD.....	68
38	XDFZZ	97403	13225E3755	FRAME, OUTER, PERS DR.....	1
39	XDFFF	97403	13225E3814	DOOR ASSY, SIDE LDG.....	1
40	XDFZZ	96906	HS51861-47	SCREW, TAPPING, THD.....	23
41	XDFZZ	97403	13225E3665-4	BRACE, 1-1/2X1/8 THK.....	1
42	XDFZZ	97403	13225E3665-5	PLATE, FLR, .063 THK.....	1
43	XDFZZ	97403	13225E3152-2	DOOR.....	1
44	XDFZZ	96906	MS35751-137	BOLT, SQUARE NECK.....	2
45	XDFZZ	97403	13225E3818-1	PLATE, COVER.....	2
46	XDFZZ	97403	13225E3814-10	GASKET, SEAL, INNER.....	11

SECTION II

TM 5-6675-319-24P

(1) ITEM NO	(2) SMR CODE	(3) FSCM	(4) PART NUMBER	(5) DESCRIPTION AND USABLE ON CODES (UOC)	(6) QTY
47	XDFZZ	96906	MS51861-35	SCREW, TAPPING, THD	64
48	XDFZZ	96906	MS27183-6	WASHER, FLAT.....	4
49	XDFZZ	72962	52NE-083	NUT, LOCK. HEX.....	2
50	XDFZZ	96906	MS27183-19	WASHER, FLAT.....	2
51	XDFZZ	19220	5809-R	LATCH, HEAVY DUTY	2
52	XDFZZ	97403	13225E3818-3	PLATE, COVER, SEAL.....	2
53	XDFZZ	97403	13225E3670	FRAME, DOOR, INNER	1
54	XDFFF	97403	13225E3815	DOOR ASSY, SIDE PERS	1
55	XDFZZ	72962	52NE-10	NUT, LK, HEX, STL/CDPL	2
56	XDFZZ	97403	13225E4092	WASHER, FLAT.....	2
57	XDFZZ	97403	13225E3632	SPACER.	2
58	XDFFF	97403	13225E4089-1	ARM ASSEMBLY, LATCH.....	2
59	XDFZZ	97403	13225E4087	SHAFT, ROLLER	1
60	XDFZZ	97403	13225E4086	ROLLER, LATCH	1
61	XDFZZ	97403	13225E4088-101	ARM, LATCH	1
62	XDFZZ	96906	MS171592	PIN, SPRING	1
63	XDFZZ	97403	13225E4091	SPACER	2
64	XDFZZ	88044	AN960-616	WASHER, FLAT.....	2
65	XDFZZ	96906	MS24665-302	PIN, COTTER	2
66	XDFZZ	96906	MS35751-166	BOLT, SQUARE NECK.....	2
67	XOFZZ	97403	13225E3803	HASP ASSEMBLY	1
68	XDFZZ	96906	MS20470A2-4	RIVET, SOLID.....	1
69	XDFZZ	96906	MS90725-3	SCREW, CAP, HEXAGON H	4
70	XDFZZ	96906	MS35338-45	WASHER, LOCK.....	2
71	XDFZZ	96906	MS90725-34	BOLT, MACHINE	1
72	XDFZZ	97403	13225E3802	SHAFT, HANDLE	1
73	XDFZZ	96906	MS29513-115	PACKING, PREFORMED.....	1
74	XDFZZ	97403	13225E3804	SLEEVE, HDL SFT BRG.....	1
75	XDFZZ	96906	MS51861-45	SCREW, TAPPING, THD	24
76	XDFZZ	97403	13225E3346	FRAME, REC, DOOR HDL.....	1
77	XDFZZ	97403	13225E3665-6	FRAME, FLOOR 1IN THK.....	1
78	XDFZZ	97403	13225E3665-5	PLATE, FLR, .063 THK.....	1
79	XDFZZ	97403	13225E3665-4	BRACE, 1-1/2X1/8 THK.....	1
80	XDFZZ	96906	MS51861-47	SCREW, TAPPING, THD	23
81	XDFZZ	97403	13225E3152-1	DOOR	1
82	XDFZZ	97403	13225E3818-1	PLATE, COVER.....	2
83	XDFZZ	74951	NX502B1	SEAL, NONMETALLIC SP	18
84	XDFZZ	96906	MS51861-35	SCREW, TAPPING, THD	20
85	XDFZZ	96906	MS27183-6	WASHER, FLAT.....	4
86	XDFZZ	97403	13225E3625	FRAME, INNER DOOR.	1
87	XDFZZ	97403	13225E3818-2	PLATE, SEAL COVER	2
88	XDFZZ	96906	MS35674-41	PIN, GROOVED, HEADLES.....	1
89	XDFZZ	97403	13225E4093	ROD ASSY, LATCH, ADJ.....	2
90	XDFZZ	97403	13225E4373	ROD, MTHRD	1
91	XDFZZ	96906	MS51967-14	NUT, HEX 1/2X13UNC.....	1
92	XDFZZ	97403	13225E4372	ROD, MTHRD	2
93	XDFZZ	96906	MS20392-5C33	PIN, STRAIGHT, HEADED.....	1
94	XDFZZ	96906	MS90725-36	SCREW, CAP, HEXAGON H	1
95	XDFZZ	19220	15818	HANDLE , DOOR, PADLOCK	2
96	XDFZZ	97403	13225E4089-2	ARM ASSEMBLY , LATCH.....	1
97	XDFZZ	97403	13225E4087	SHAFT, ROLLER	1
98	XDFZZ	97403	13225E4086	ROLLER, LATCH	1

SECTION II

TM 5-6675-319-24P

(1) ITEM NO	(2) SMR CODE	(3) FSCM	(4) PART NUMBER	(5) DESCRIPTION AND USABLE ON CODES (UOC)	(6) QTY
99	XDFZZ	97403	13225E4088-102	ARM, LATCH	1
100	XDFZZ	96906	MS171592	PIN, SPRING	1
101	XDFZZ	97403	13225E4090	NUT, BEARING SLEEVE	1
102	XDFZZ	97403	13225E3805	THUMBSCREW	1
103	XDFZZ	96906	MS27183-12	WASHER, FLAT.....	1
104	XOFZZ	96906	MS20392-5C23	PIN, STRAIGHT , HEADED.....	2

END OF FIGURE

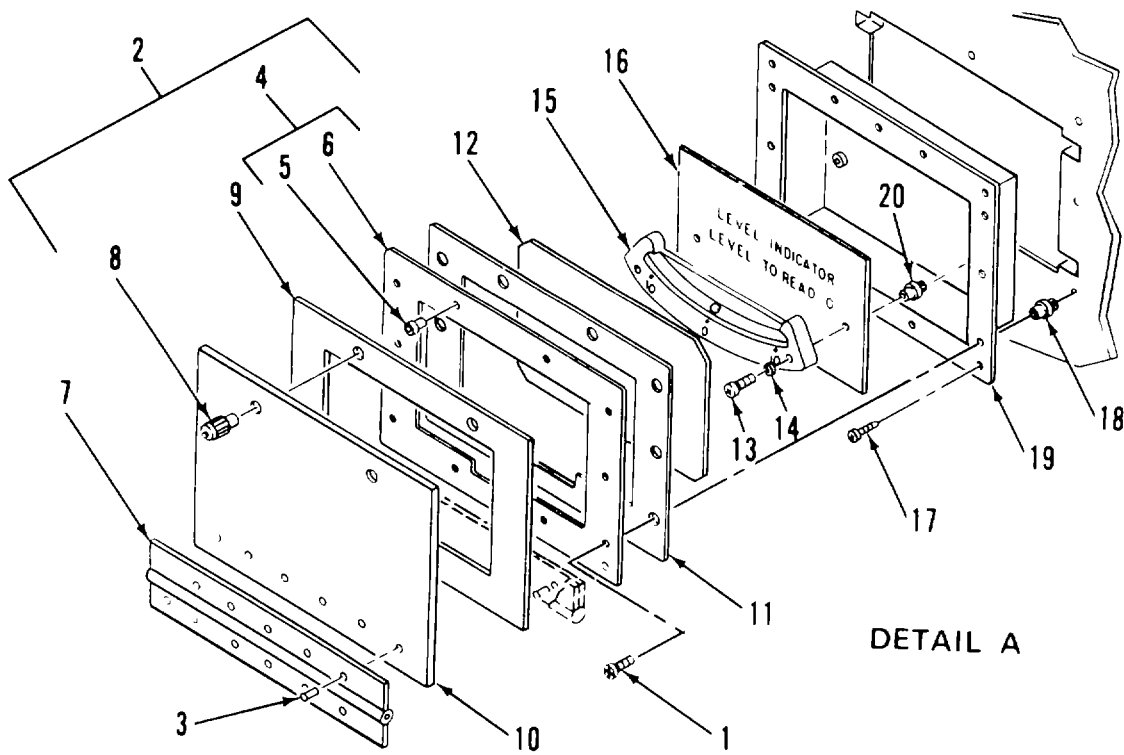
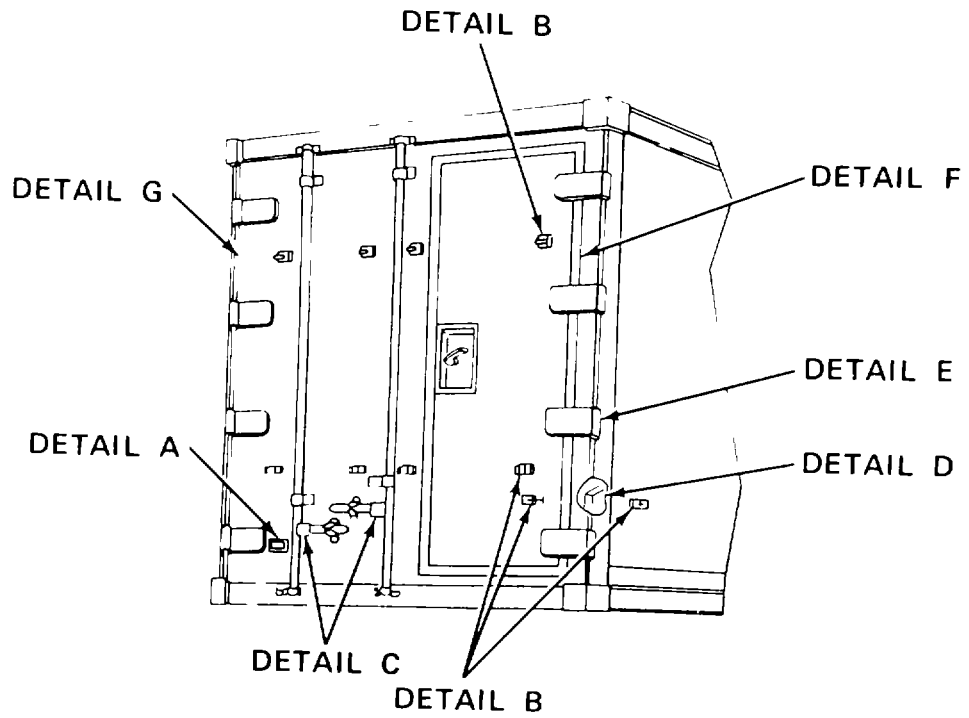
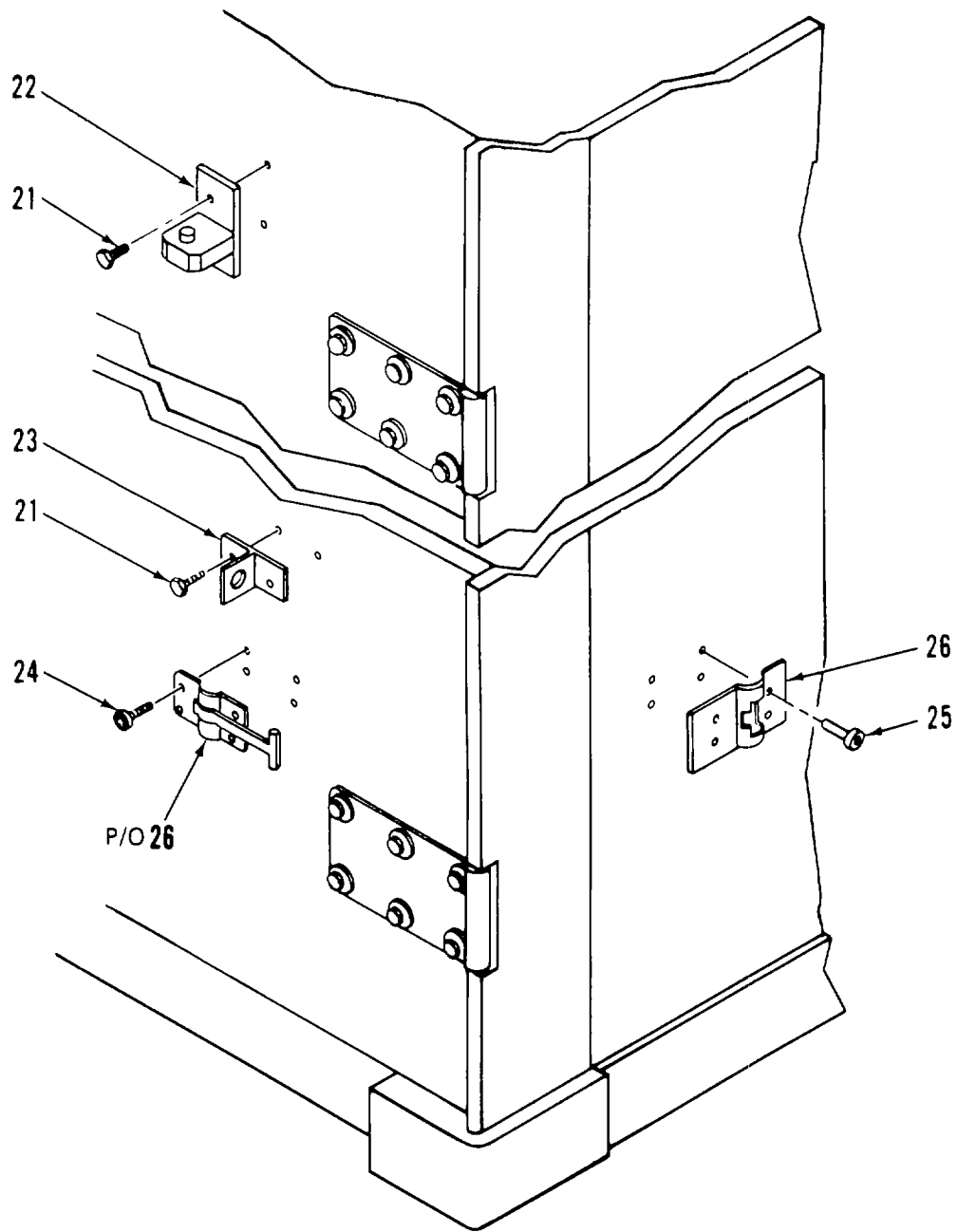

Figure 16. Cargo Door Assembly (Sheet 1 of 6)



DETAIL B

Figure 16. Cargo Door Assembly (Sheet 2 of 6)

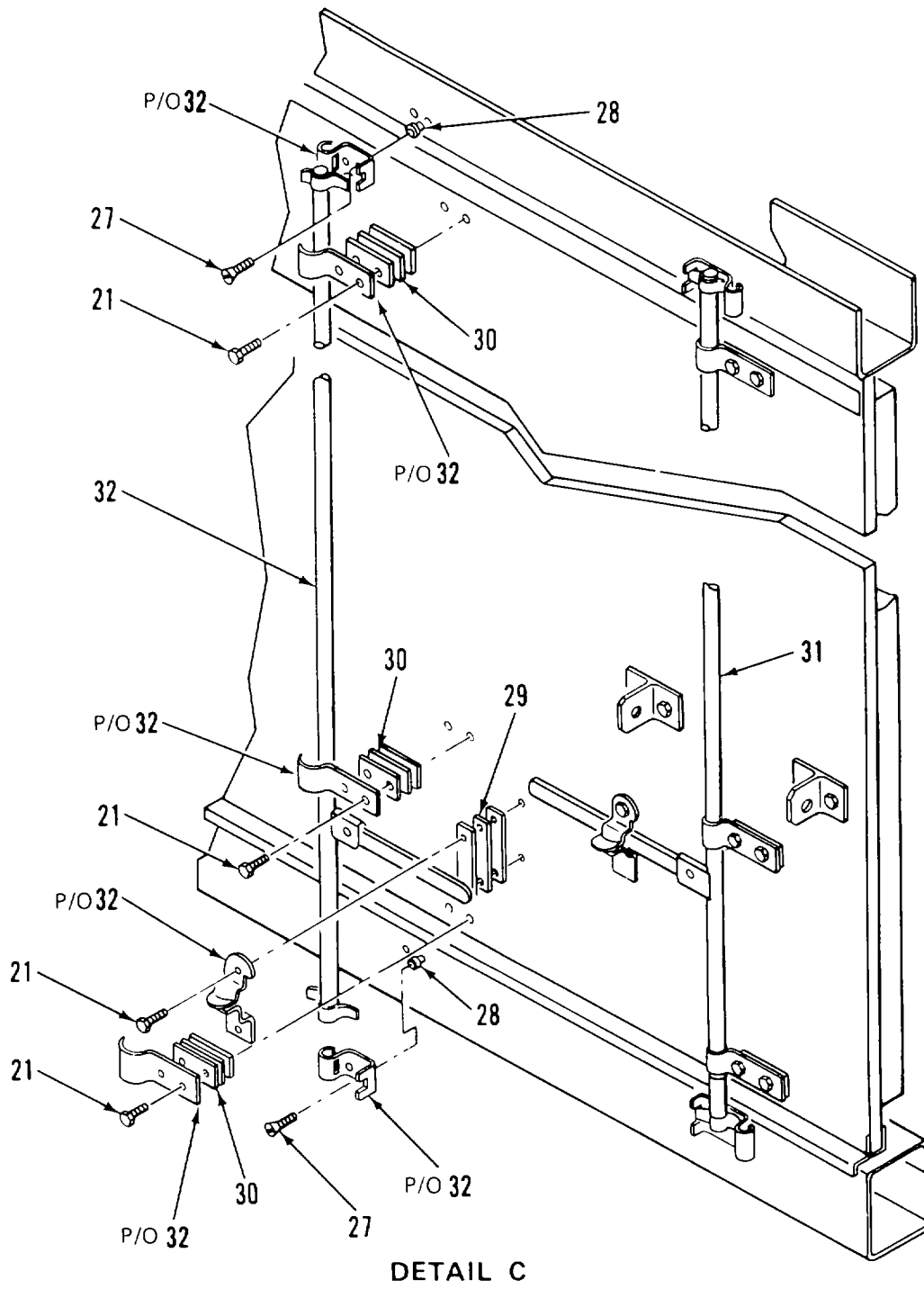
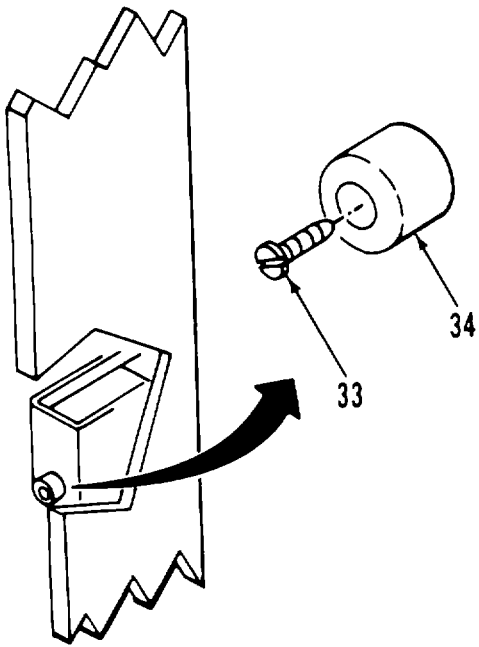
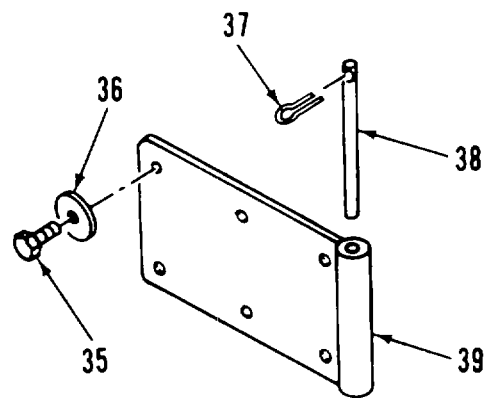

Figure 16. Cargo Door Assembly (Sheet 3 of 6)



DETAIL D



DETAIL E

Figure 16. Cargo Door Assembly (Sheet 4 of 6)

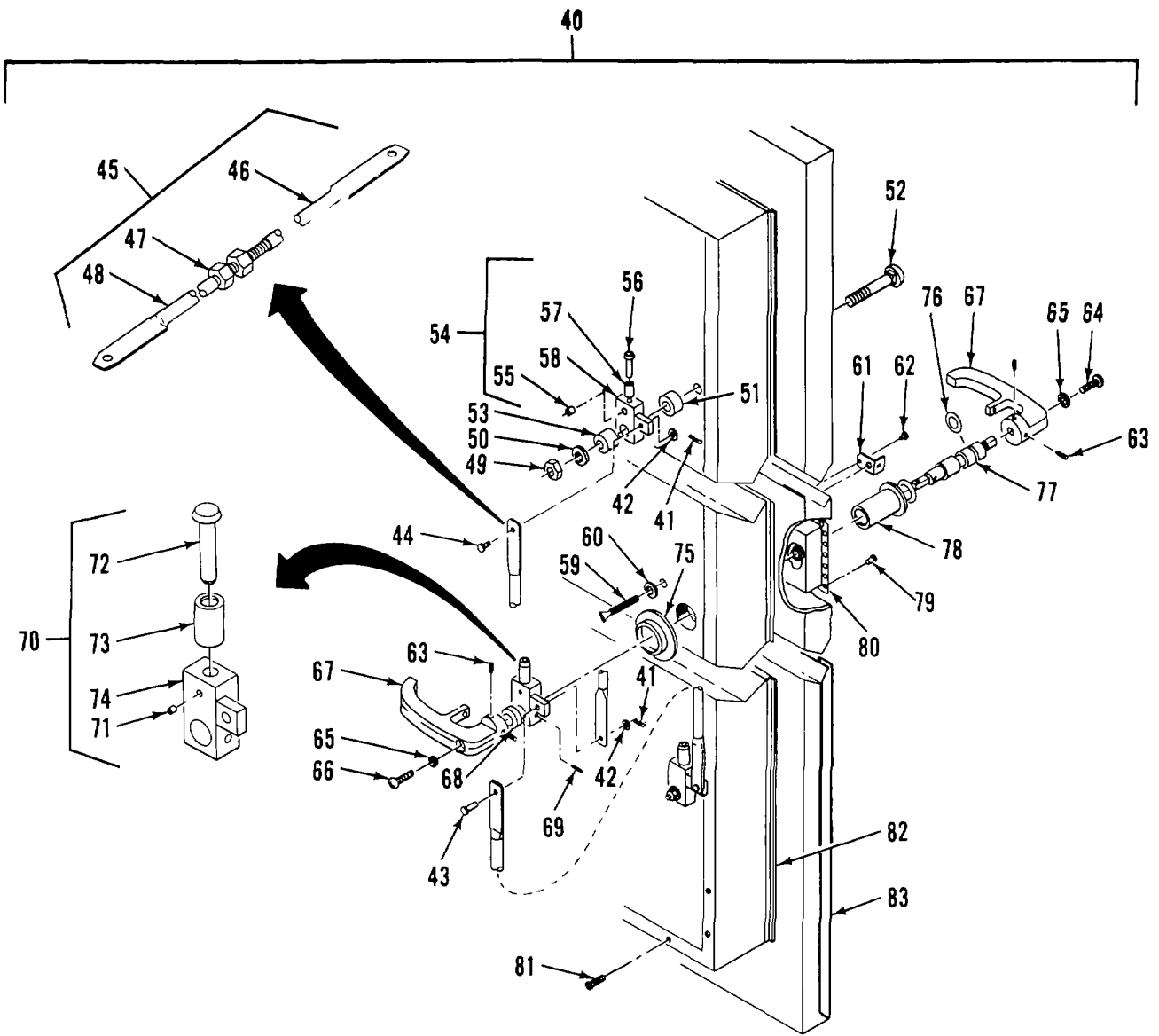

DETAIL F

Figure 16. Cargo Door Assembly (Sheet 5 of 6)

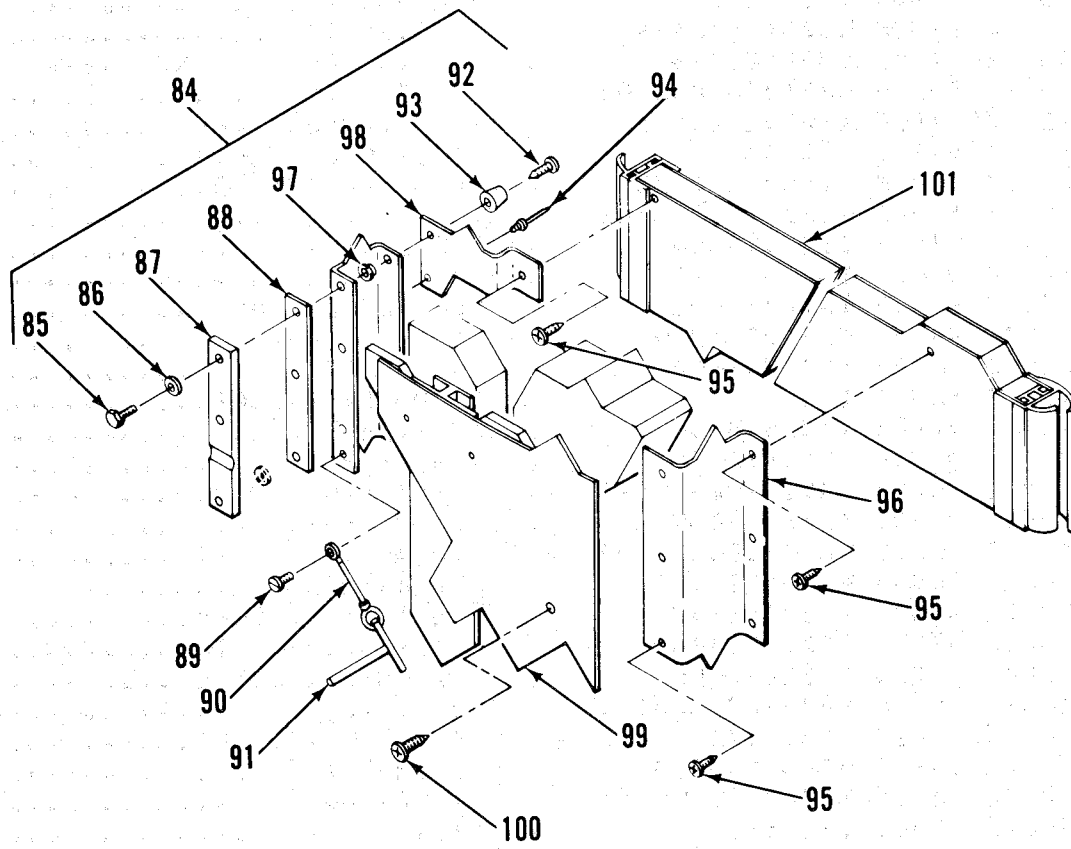

DETAIL G

Figure 16. Cargo Door Assembly (Sheet 6 of 6)

SECTION II

TM 5-6675-319-24P

(1) ITEM NO	(2) SMR CODE	(3) FSCM	(4) PART NUMBER	(5) DESCRIPTION AND USABLE ON CODES (UOC)	(6) QTY
				GROUP 01	
					VAN BODY (ISO CONTAINER)
				FIG. 16	CARGO DOOR ASSEMBLY
1	XDOZZ	96906	MS24693-S51	SCREW, MACHINE	6
2	XDOOO	97403	13225E4644	COVER ASSY, LVL IND.....	1
3	XDOZZ	96906	MS20426AD4-6	RIVET, SOLID.....	12
4	XDOZZ	97403	13225E3295	PLATE, COVER, LVL IND.....	1
5	XDOZZ	80205	NAS1330A06K16	NUT, CLINCH.....	2
6	XDOZZ	97403	13225E3295-1	PLATE, COVER	1
7	XDOZZ	39428	1581A39	HINGE, ACCESS DOOR.....	1
8	XDOZZ	94222	47-62-201-50	SCREW, CAPTIVATED	2
9	XDOZZ	82942	G-231-N-1/8THK	GASKET	48
10	XDOZZ	97403	13225E4644-1	COVER, LVL IND.....	1
11	XDOLZ	97403	13225E3293	GASKET	1
12	XDOZZ	97403	13225E3292	WINDOW, LEVEL IND	1
13	XDOZZ	96906	MS535206-249	SCREW, MACHINE	2
14	XDOZZ	96906	MHS35338-42	WASHER, LOCK.....	2
15	XDOZZ	50926	1017	INCLINOMETER, ACFT	1
16	XDOZZ	97403	13225E3294	PLATE, IDENT	1
17	XDOZZ	96906	MS51862-36	SCREW, CSKH.....	8
18	XDOZZ	80205	NAS1329A08K120	NUT, PLAIN, BLIND RIV	8
19	XDOZZ	97403	13225E3289	HOUSING ASSY	1
20	XDOZZ	80205	NAS1330A08-106	NUT, PLAIN, BLIND RIV	2
21	XOOZZ	96906	MS16992-541	BOLT, LAG, HEX HD	8
22	XDOZZ	97403	13225E3757	BRACKET, MTG LADDER	4
23	XDOZZ	97403	13225E3075	BRACKET, LADDER MTG	4
24	XDOZZ	96906	MS51861-50	SCREW, PNH.....	4
25	XDOZZ	96906	MS20600-B8W3	RIVET	4
26	XDOZZ	19220	5601-1/2	DOOR HOLDER, POS, HD	2
27	XDOZZ	96906	MS35190-319	SCREW, MACHINE	4
28	XDOZZ	80205	NAS1330C6KB296	NUT, CLINCH.....	12
29	XDOZZ	97403	13225E3871	SHIM.....	15
30	XDOZZ	97403	13225E3872	SHIM.....	30
31	XDFZZ	97403	13225E3691	LATCH, REAR DOOR, R.....	1
32	XDOZZ	97403	13225E3712	LATCH, REAR DOOR, L O	1
33	XDOZZ	96906	MS51861-47	SCREW, TAPPING, THD	6
34	XDOLZ	70485	1599	BUMPER.....	6
35	XDOZZ	96906	M516992-708	BOLT, LAG, HEX HD	48
36	XDOZZ	96906	MS27183-19	WASHER, FLAT.....	24
37	XDOZZ	96906	MS171470	PIN , SPRING	12
38	XDOZZ	97403	13225E3986	PIN, HINGE	8
39	XDOZZ	14109	D-CE3778	HINGE, HALF.....	8
40	XDFFF	97403	13225E3406	DOOR ASSY, REAR PERS.....	1
41	XDFZZ	96906	MS24665-291	PIN, COTTER	3
42	XDFZZ	88044	AN960-616	WASHER, FLAT.....	3
43	XDFZZ	96906	MS20392-5C33	PIN, STRAIGHT, HEADED.....	1
44	XDFZZ	96906	MS20392-5C23	PIN, STRAIGHT, HEADED.....	2
45	XDFZZ	97403	13225E4093	ROD ASSY, LATCH, ADJ.....	2
46	XDFZZ	97403	13225E4373	ROD, FTHRD	1
47	XDFZZ	96906	MS51967-14	NUT, HEX 1/2X13UNC.....	1

SECTION II

TM 5-6675-319-24P

(1) ITEM NO	(2) SMR CODE	(3) FSCM	(4) PART NUMBER	(5) DESCRIPTION AND USABLE ON CODES (UOC)	(6) QTY
48	XOFZZ	97403	13225E4372	ROD, MTHRD	1
49	XDFZZ	96906	MS51922-49	NUT, SELF-LOCKING.....	2
50	XDFZZ	97403	13225E4092	WASHER, FLAT.....	2
51	XDFZZ	97403	13225E3632	SPACER	2
52	XDFZZ	96906	MS90725-178	SCREW, CAP, HEXAGON H	2
53	XDFZZ	97403	13225E4091	SPACER	2
54	XDFZZ	97403	13225E4089-1	ARM ASSEMBLY, LATCH.....	2
55	XDFZZ	96906	MS171592	PIN, SPRING	1
56	XDFZZ	97403	13225E4087	SHAFT, ROLLER	1
57	XDFZZ	97403	13225E4086	ROLLER, LATCH.....	1
58	XDFZZ	97403	13225E4088-101	ARM, LATCH	1
59	XDFZZ	97403	13225E3805	THUMBSCREW	1
60	XDFZZ	96906	MS27183-12	WASHER, FLAT.....	1
61	XDFZZ	97403	13225E3803	HASP ASSEMBLY	1
62	XDFZZ	96906	MS20470A2-4	RIVET, SOLID.....	1
63	PBFZZ	96906	MS16997-58	SCREW, CAP, SOCKET HE	4
64	XDFZZ	96906	MS35206-298	SCREW, MACHINE	1
65	XDFZZ	96906	MS35338-45	WASHER, LOCK.....	2
66	XDFZZ	96906	MS35206-299	SCREW, MACHINE	1
67	PAFZZ	19220	15818	HANDLE, INSIDE.....	2
68	XDFZZ	97403	13225E4622	SPACER, SLEEVE.....	1
69	PAFZZ	96906	MS35674-41	PIN, GROOVED, HEADLES.....	1
70	XDFZZ	97403	13225E4089-2	ARM ASSEMBLY, LATCH.....	1
71	XDFZZ	96906	MS171592	PIN, SPRING	1
72	XDFZZ	97403	13225E4087	SHAFT, ROLLER	1
73	XDFZZ	97403	13225E4086	ROLLER, LATCH.....	1
74	XDFZZ	97403	13225E4088-102	ARM, LATCH	1
75	XDFZZ	97403	13225E4090	NUT, BEARING SLEEVE	1
76	PAFZZ	96906	MS29513-115	PACKING, PREFORMED.....	1
77	XDFZZ	97403	13225E3802	SHAFT, HANDLE.....	1
78	XDFZZ	97403	13225E3804	SLEEVE, HDL SFT BRG	1
79	XDFZZ	96906	MS51861-45	-SCREW, TAPPING, THD.....	24
80	XDFZZ	97403	13225E3346	FRAME, REC, DOOR HDL.....	1
81	XDFZZ	96906	MS51861-35	SCREW, TAPPING, THD.....	143
82	XDFZZ	97403	13225E3747	FRAME, INNER DOOR	1
83	XDFZZ	97403	13225E3151	DOOR	1
84	XDFZZ	97403	13225E3405	DOOR ASSY, REAR LDG	1
85	XDFZZ	96906	MS90725-10	SCREW, CAP, HEXAGON H	6
86	XDFZZ	96906	MS35338-44	WASHER, LOCK.....	6
87	XDFZZ	97403	13225E4117	KEEPER	3
88	XDFZZ	97403	13225E3153	SHIM.....	3
89	XDFZZ	96906	MS51861-24	SCREW, TAPPING, THD	1
90	XDFZZ	99862	CL-21-KA-7.0	CABLE ASSY.....	1
91	XDFZZ	39428	98331A216	PIN, LOCATING, T-TYPE	1
92	XDFZZ	96906	MS51861-47	SCREW, TAPPING, THD.....	2
93	XDFZZ	70485	1599	BUMPER.....	2
94	XDFZZ	81349	M24243/1-A403	RIVET, BLIND.....	88
95	XDFZZ	96906	MS51861-22	SCREW, TAPPING, THD.....	170
96	XDFZZ	97403	13225E3748	FRAME ASSY, INNER DR	1
97	XDFZZ	80205	NAS1330A4-211	NUT, CLINCH.....	6
98	XDFZZ	97403	13225E3812	PLATE, CLOSURE.....	1
99	XDFZZ	97403	13225E3820	PANEL ASSY, INTR DR.....	1

SECTION II

TM 5-6675-319-24P

(1) ITEM NO	(2) SMR CODE	(3) FSCM	(4) PART NUMBER	(5) DESCRIPTION AND USABLE ON CODES (UOC)	(6) QTY
100	XDFZZ	96906	MS51861-34	SCREW, TAPPING, THD.....	62
101	XDFZZ	97403	13225E3152-3	DOOR.....	1

END OF FIGURE

16-3

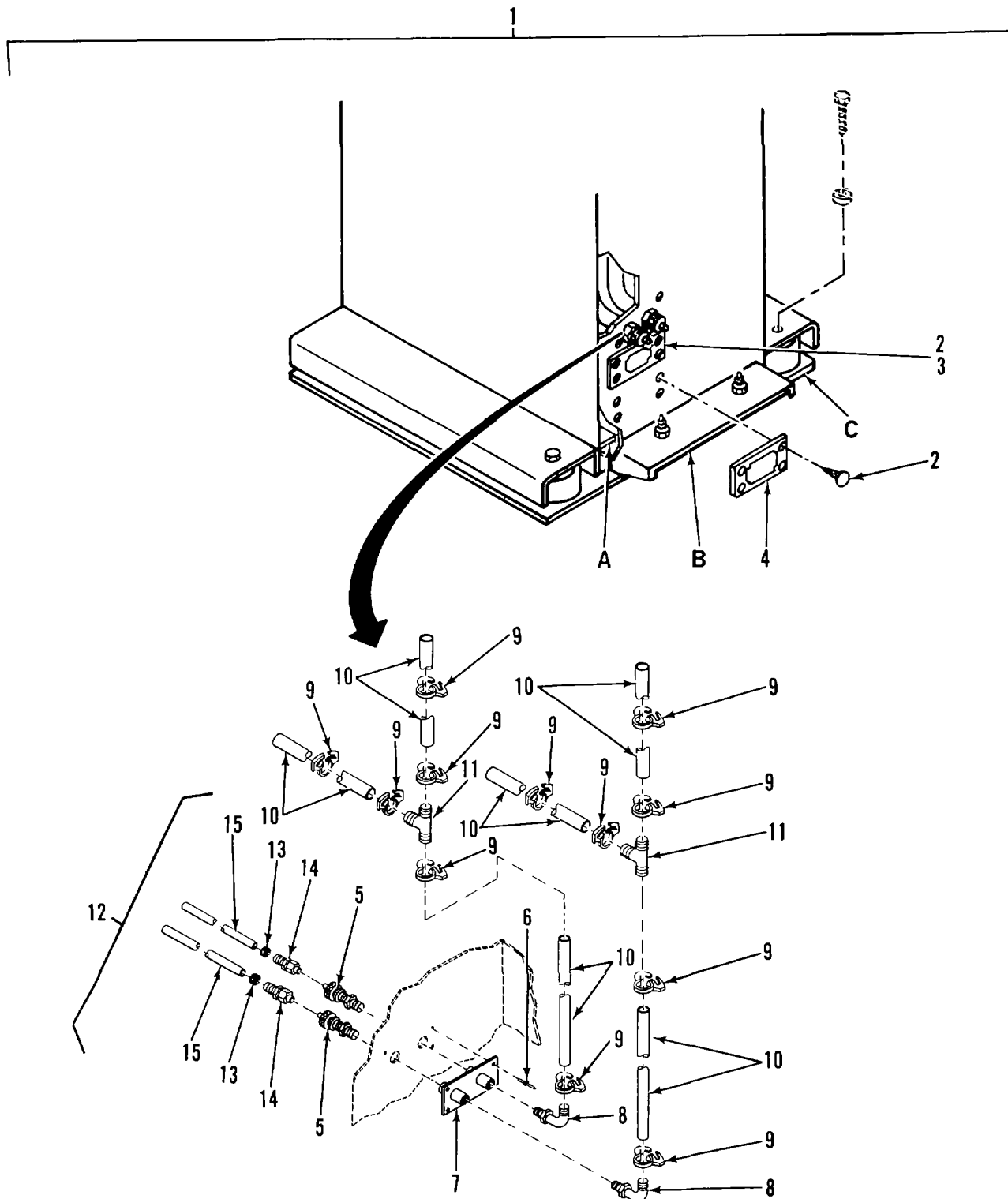

Figure 17. Film Paper Processor, Modified, and Mounting (Sheet 1 of 2)

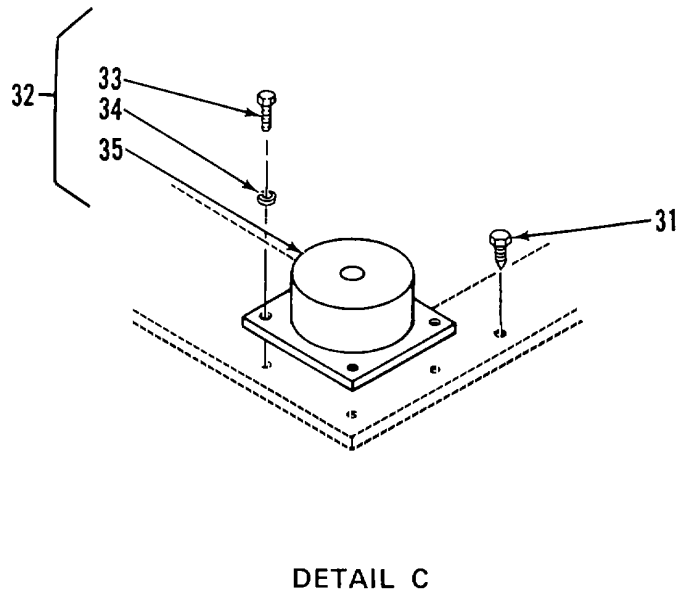
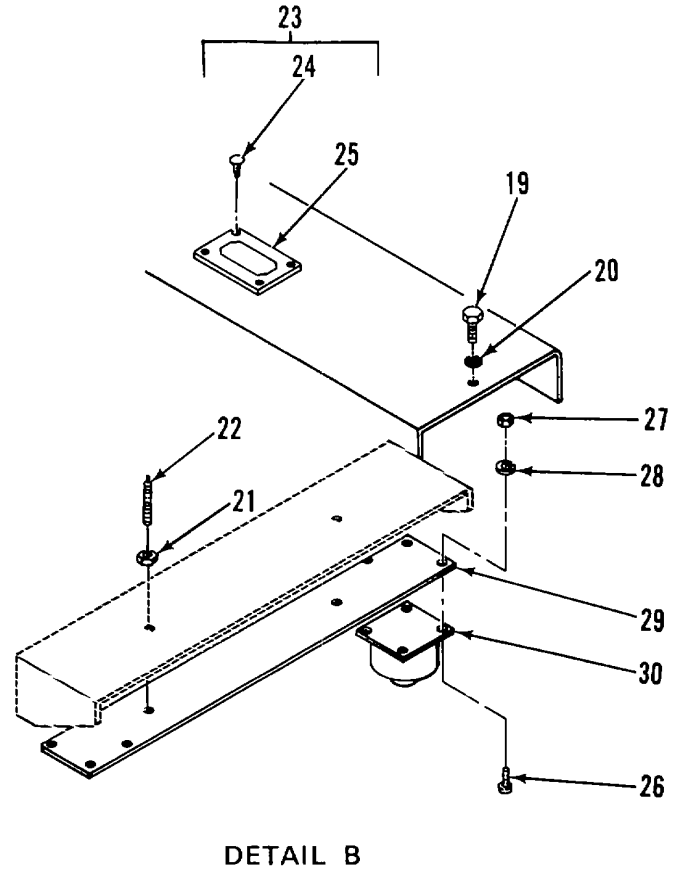
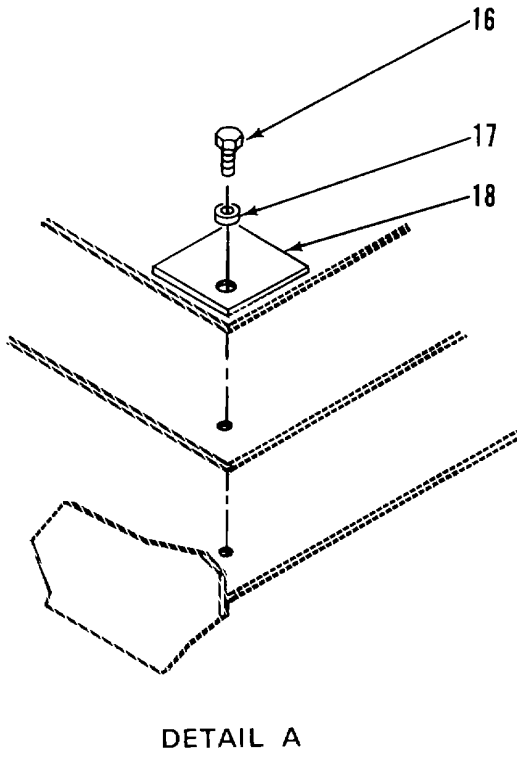

Figure 17. Film Paper Processor, Modified, and Mounting (Sheet 2 of 2)

SECTION II

(1) ITEM NO	(2) SMR CODE	(3) FSCM	(4) PART NUMBER	(5) DESCRIPTION AND USABLE ON CODES (UOC)	(6) QTY
GROUP 02 FILM PAPER PROCESSOR					
FIG. 17 FILE PAPER PROCESSOR, MODIFIED, AND MOUNTING					
1	XDFFF	97403	13225E4678	FILM PROCESSOR, MOD.....	1
2	XDFZZ	96906	MS21318-23	SCREW, DRIVE.....	8
3	XDFZZ	97403	13225E4877	PLATE, CAUTION.....	1
4	XDFZZ	97403	13225E4878	PLATE, CAUTION.....	1
5	XDFZZ	53477	9166L-8	VALVE, TANK.....	2
6	XDFZZ	81349	M24243/6-A602H	RIVET, BLIND.....	4
7	XDFZZ	97403	13225E4885	ADAPTER, VALVE MTG.....	1
8	XDFZZ	27901	63193	FITTING, HOSE.....	2
9	XDFZZ	27901	57130	CLAMP, HOSE.....	12
10	XDFZZ	27901	57111	TUBE, FLEXIBLE.....	14
11	XDFZZ	27901	63-64032	FITTING, HOSE TEE.....	2
12	XDFZZ	97403	13225E5093	HOSE ASSY, DRAIN.....	5
13	XDFZZ	39428	5416K11	CLAMP, HOSE.....	1
14	XDFZZ	39428	5318K56	COUPLING, PLUG, HOSE.....	1
15	XDFZZ	27901	57111	TUBE, FLEXIBLE.....	120
16	XDOZZ	96906	MS90725-68	SCREW, CAP, HEXAGON H.....	4
17	XDOZZ	96906	MS35338-46	WASHER, LOCK.....	4
18	XDOZZ	97403	13225E4694	PLATE, SPACER.....	4
19	XDOZZ	96906	MS90725-106	SCREW, CAP, HEXAGON H.....	4
20	XDOZZ	96906	MS35338-48	WSHR, LOCK, SPR, 1/2.....	4
21	XDOZZ	96906	MS51967-14	NUT, PLAIN HEX.....	4
22	XDOZZ	97403	13225E3616	STUD, ENLARGER.....	4
23	XDOZZ	97403	13225E3633	TABLE, CARR, PRCS.....	1
24	XDOZZ	96906	MS21318-23	SCREW, DRIVE.....	8
25	XDOZZ	97403	13225E4601	PLATE, AIR SHOCK.....	2
26	XDOZZ	96906	MS35206-280	SCREW, MACHINE.....	16
27	XDOZZ	96906	MS35649-2252	NUT, PLAIN, HEXAGON.....	16
28	XDOZZ	96906	MS35338-44	WASHER, LOCK.....	16
29	XDOZZ	97403	13225E3531	PLATE, LIFTING.....	2
30	XDOZZ	39428	2415T-17	CASTOR, BALL.....	4
31	XDOZZ	96906	MS16992-524	BOLT, LAG, HEX HD.....	16
32	XDOOO	97403	13225E3615	SHOCK MOUNT ASSY.....	1
33	XDOZZ	96906	MS90725-1	SCREW, CAP, HEXAGON H.....	16
34	XDOZZ	96906	MS35338-44	WASHER, LOCK.....	16
35	XDOZZ	81860	SLM6	SHOCK ABSORBER.....	4

END OF FIGURE

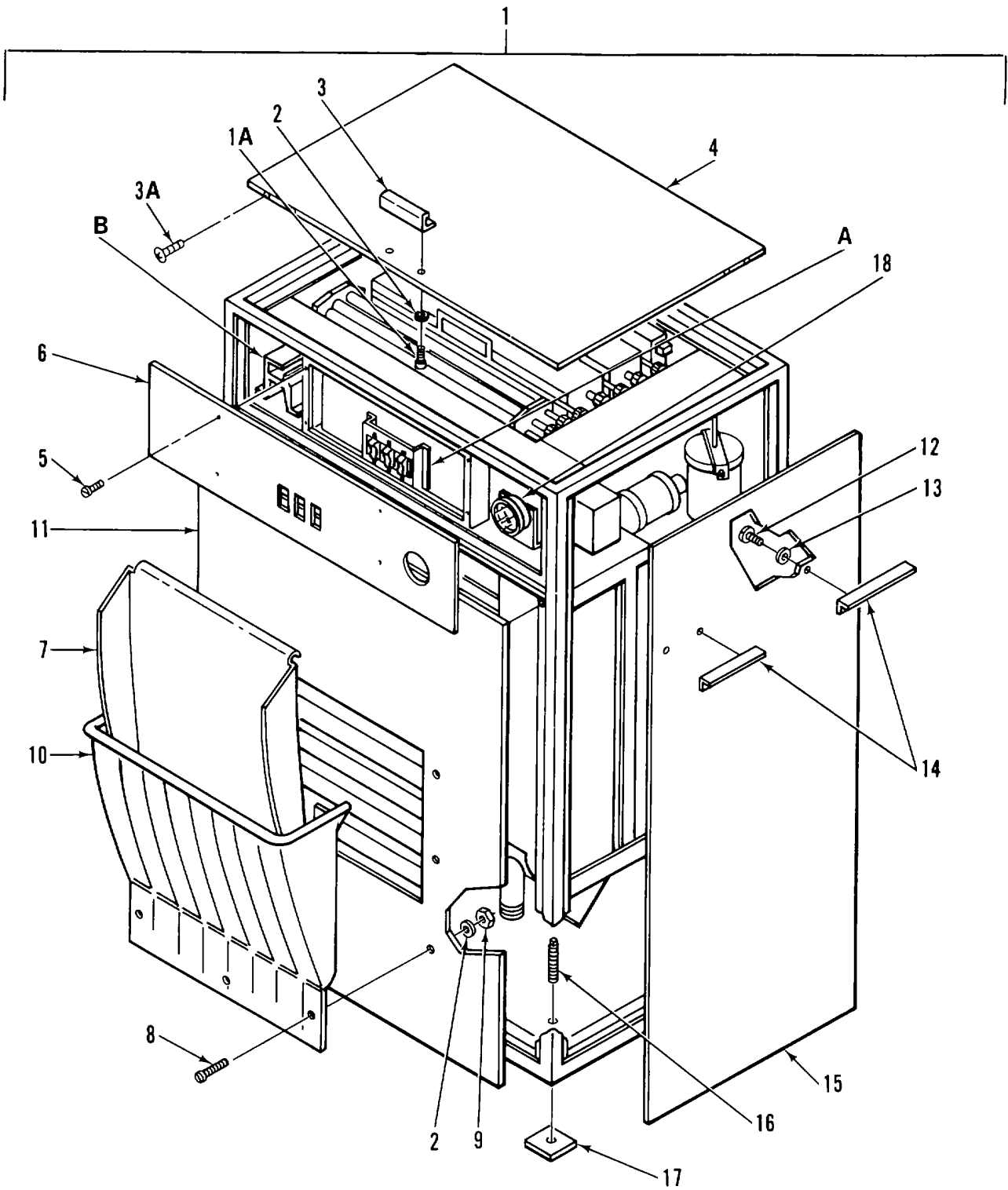

Figure 18. Film Paper Processor (Sheet 1 of 16)

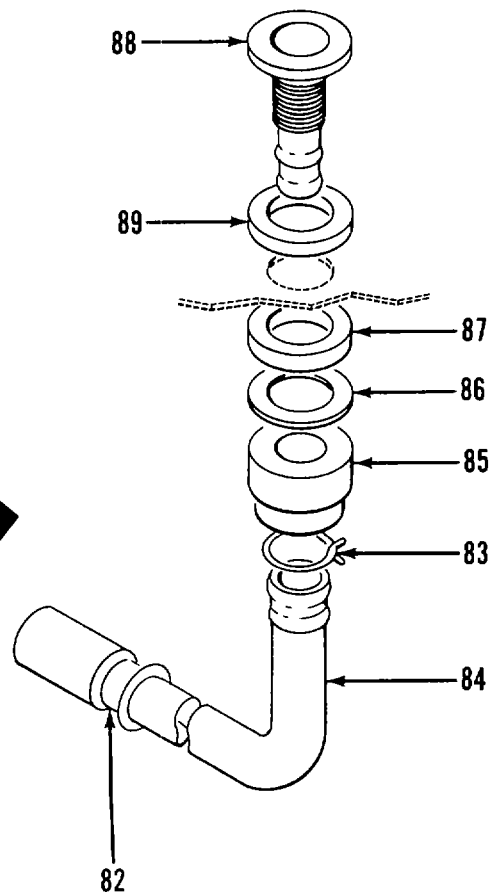
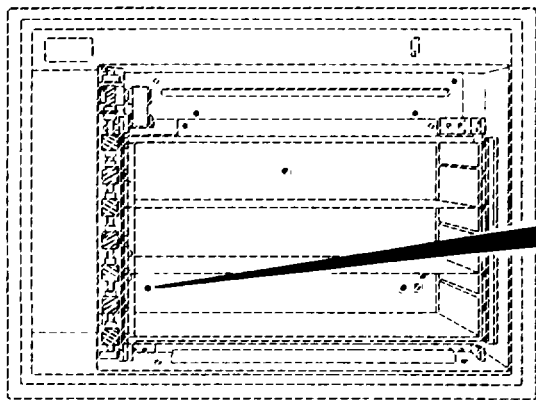
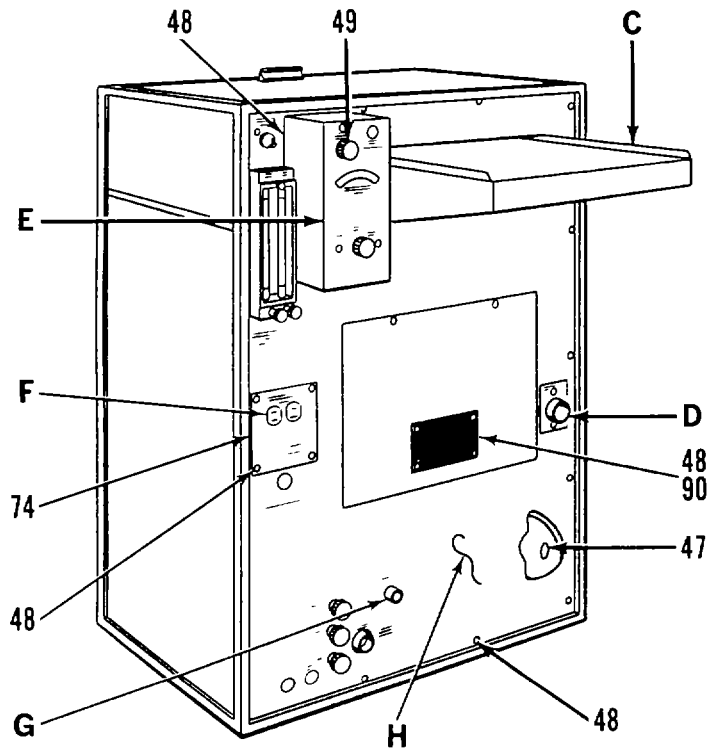

Figure 18. Film Paper Processor (Sheet 2 of 16)

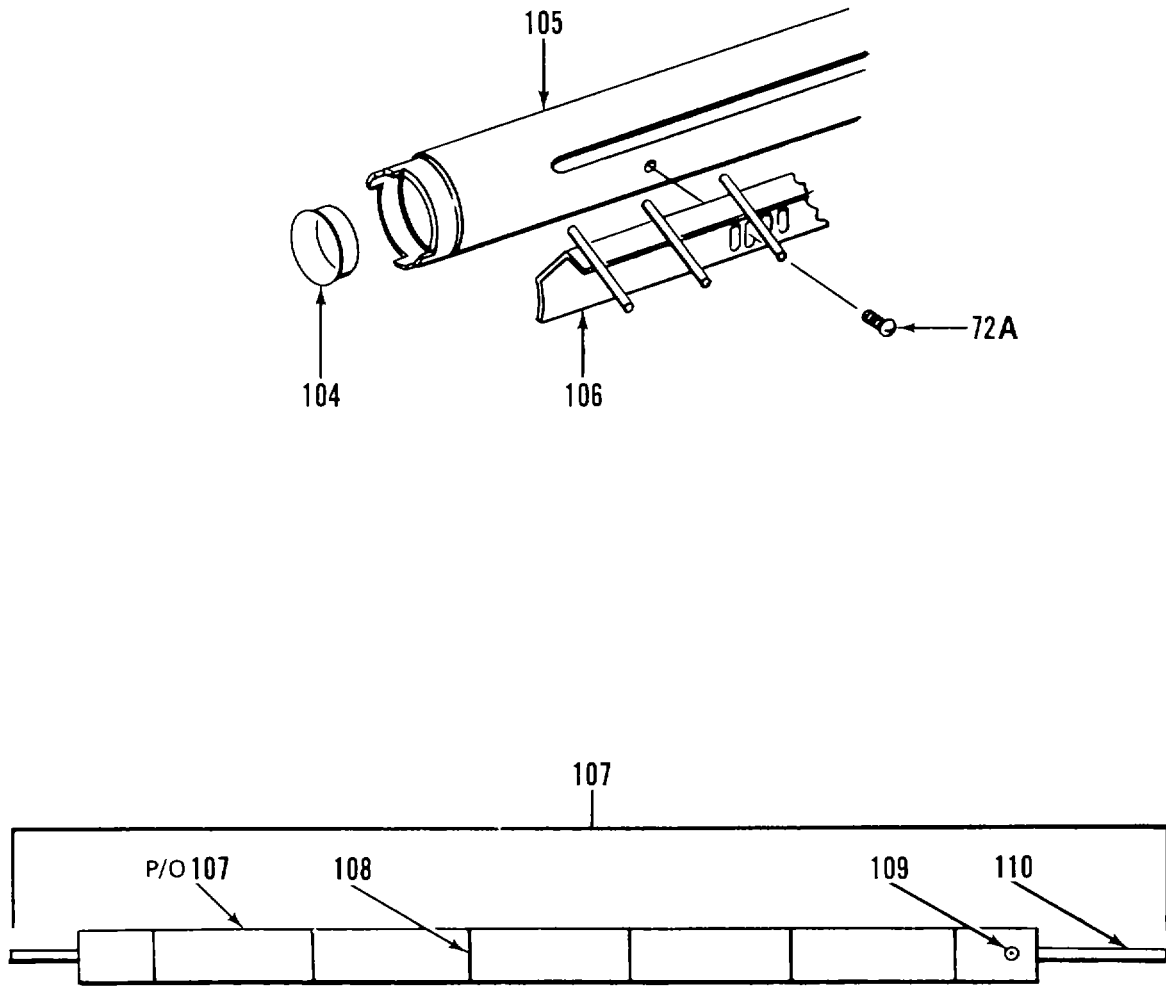

Figure 18. Film Paper Processor (Sheet 3 of 16)

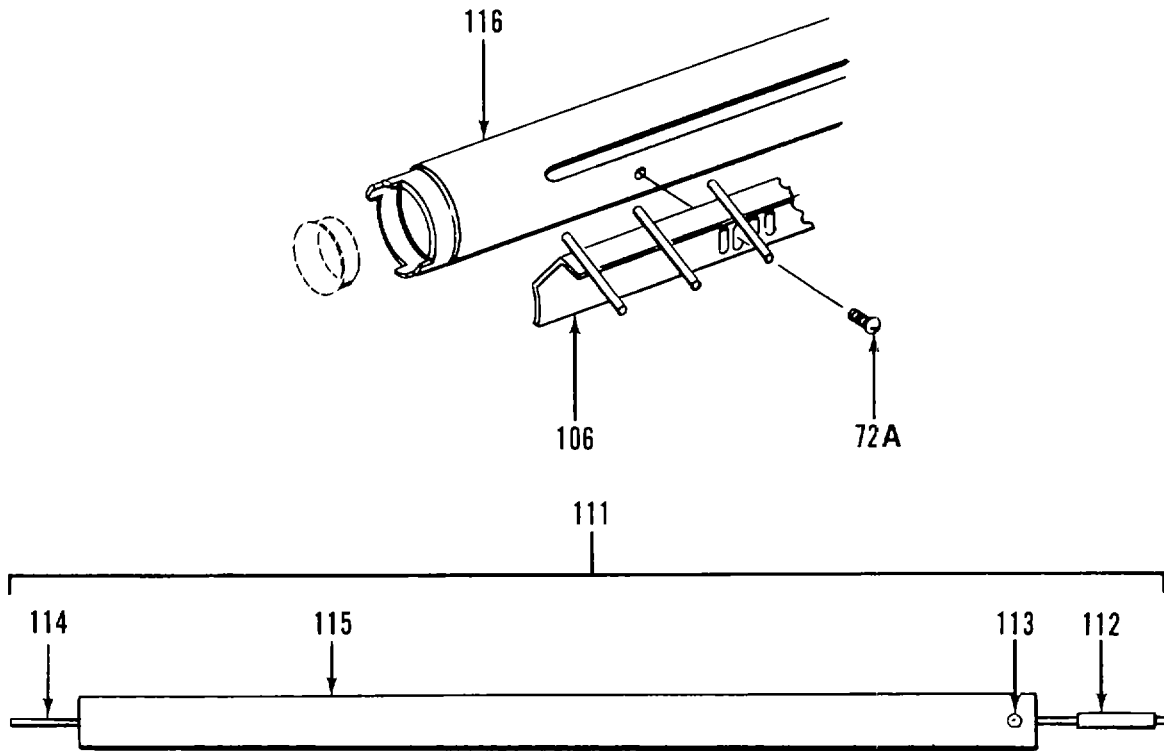

Figure 18. Film Paper Processor (Sheet 4 of 16)

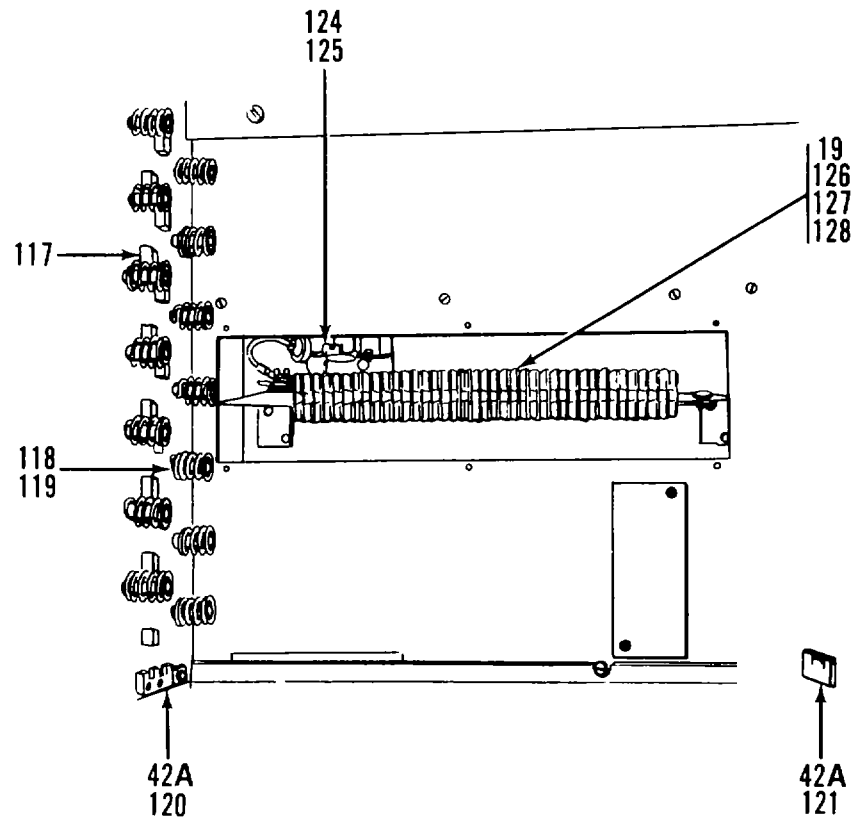
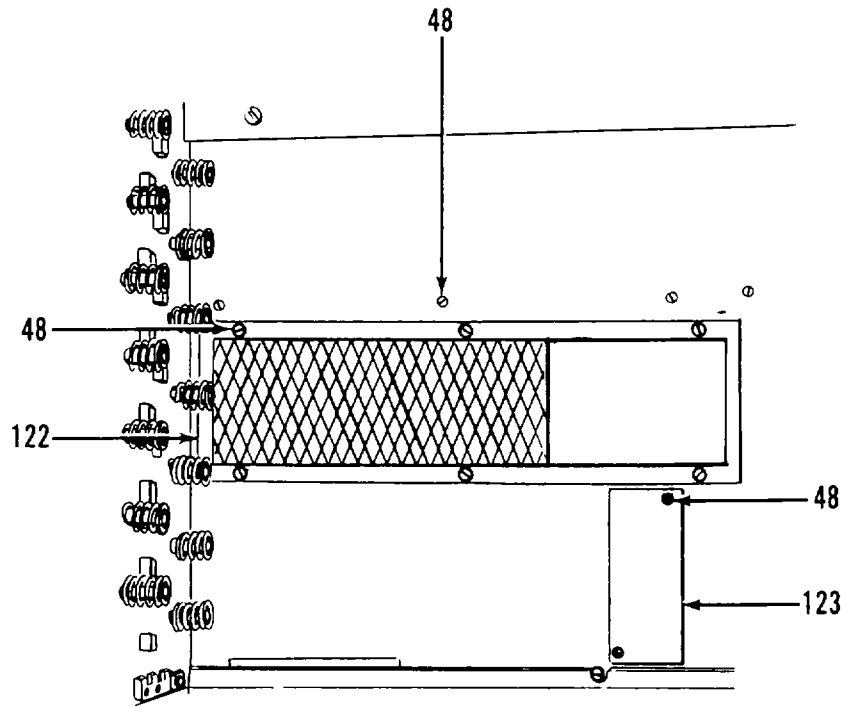

Figure 18. Film Paper Processor (Sheet 5 of 16)

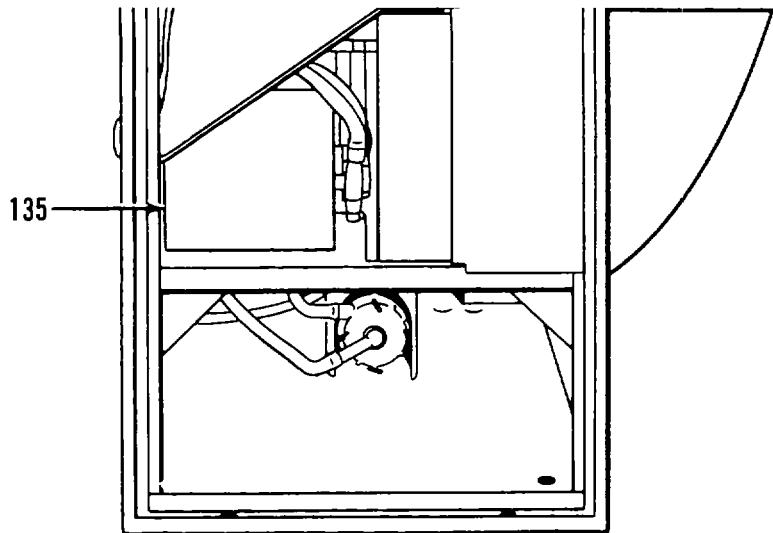
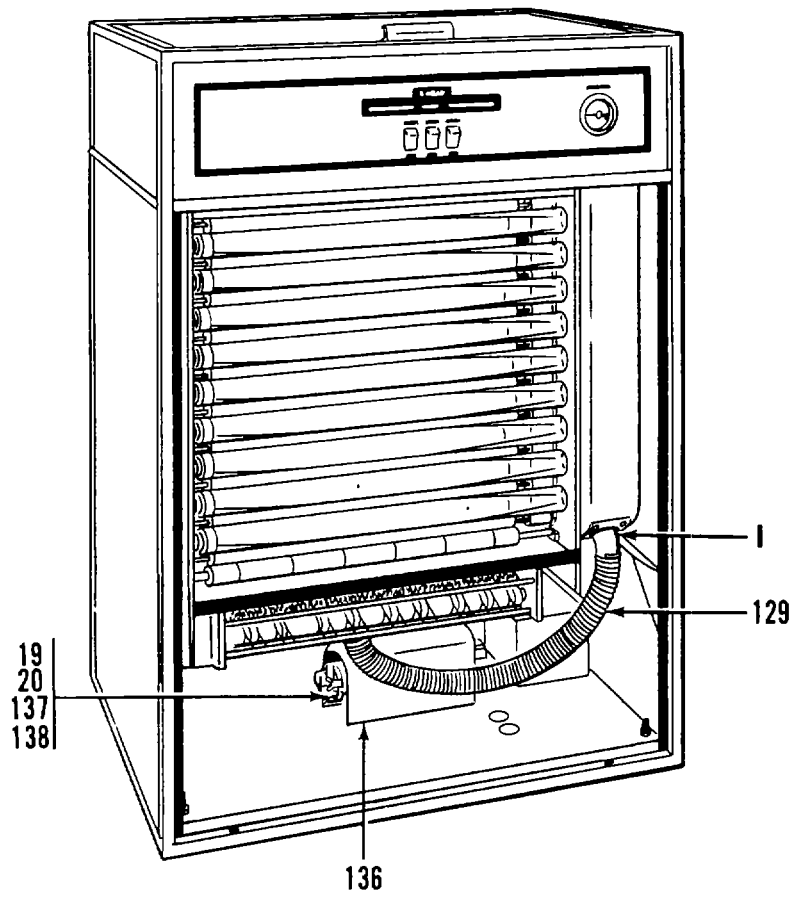

Figure 18. Film Paper Processor (Sheet 6 of 16)

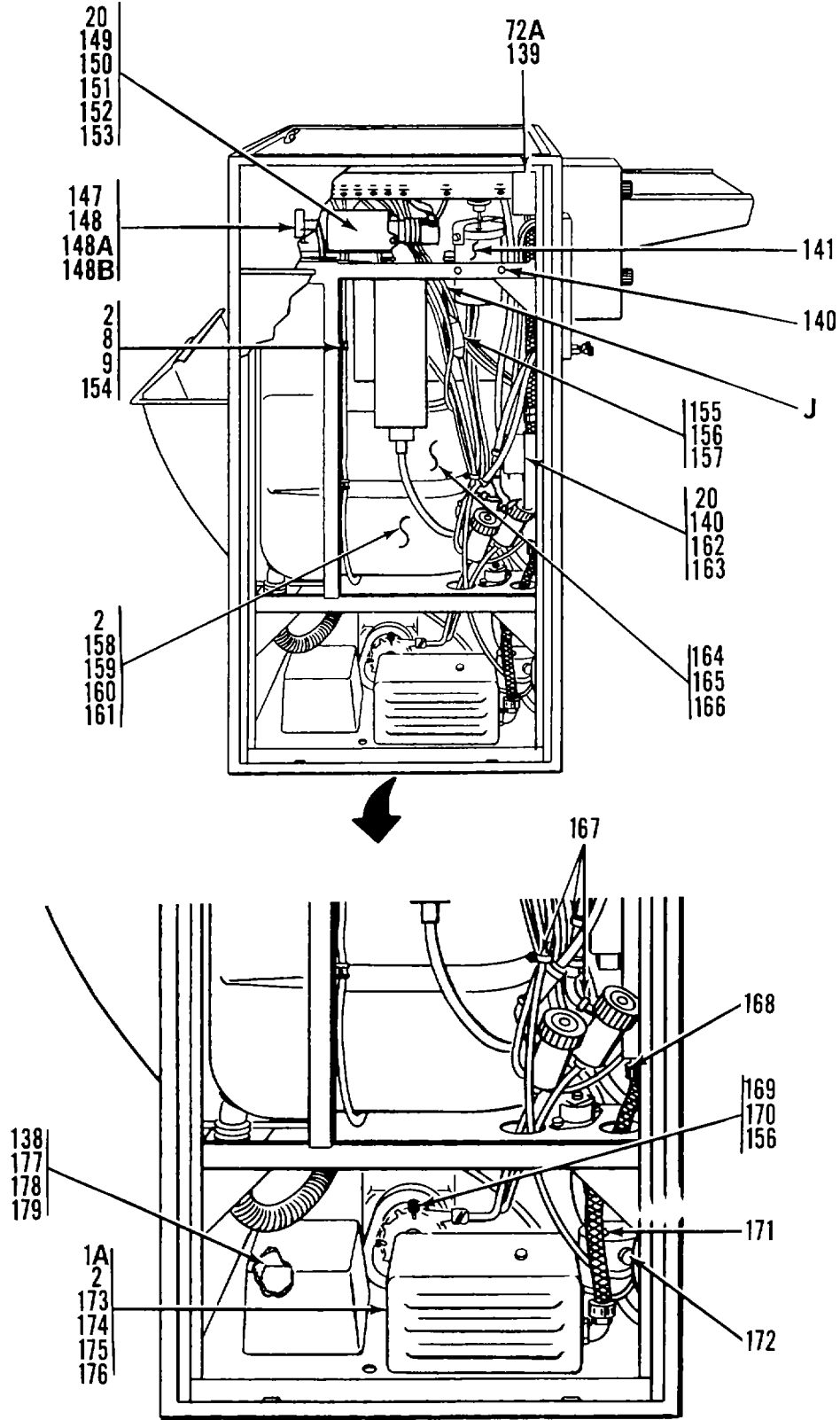

Figure 18. Film Paper Processor (Sheet 7 of 16)

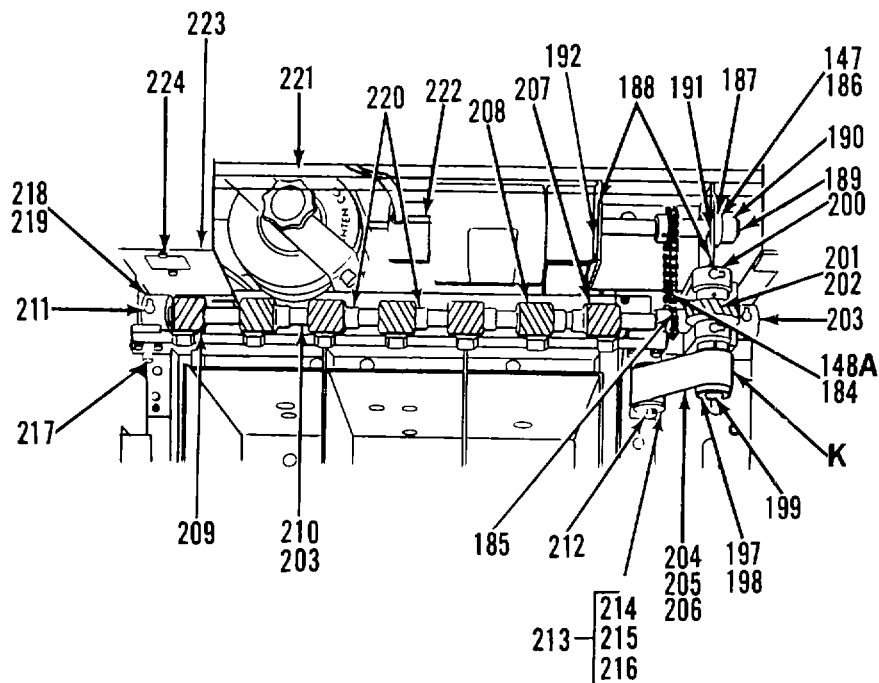
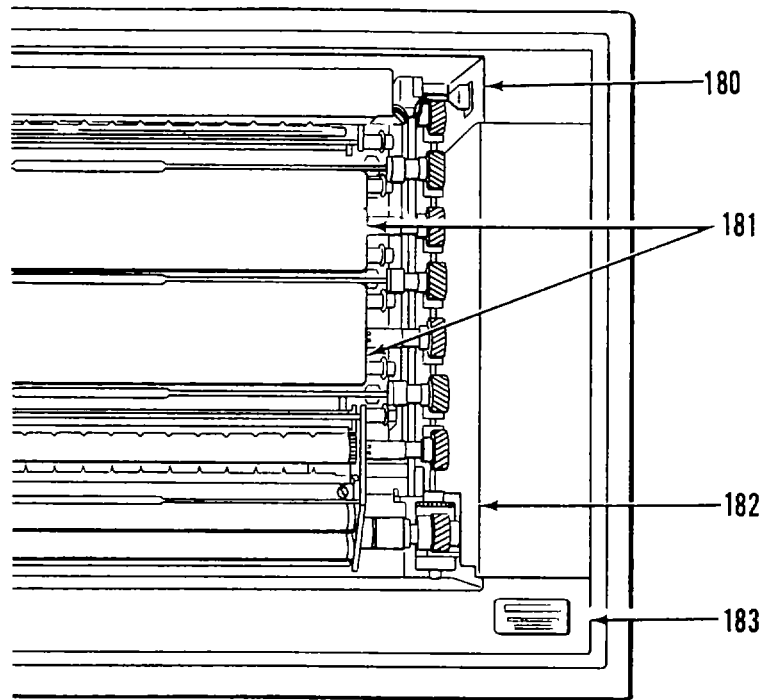

Figure 18. Film Paper Processor (Sheet 8 of 16)

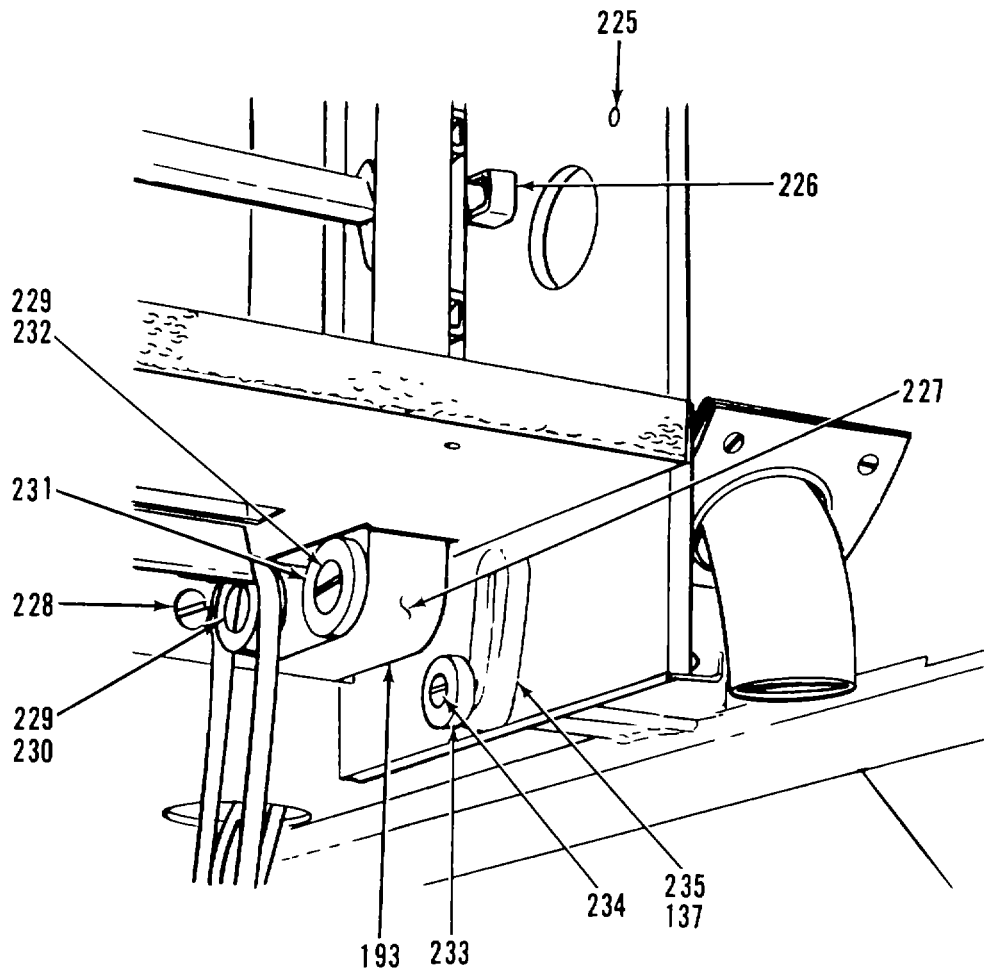

Figure 18. Film Paper Processor (Sheet 9 of 16)

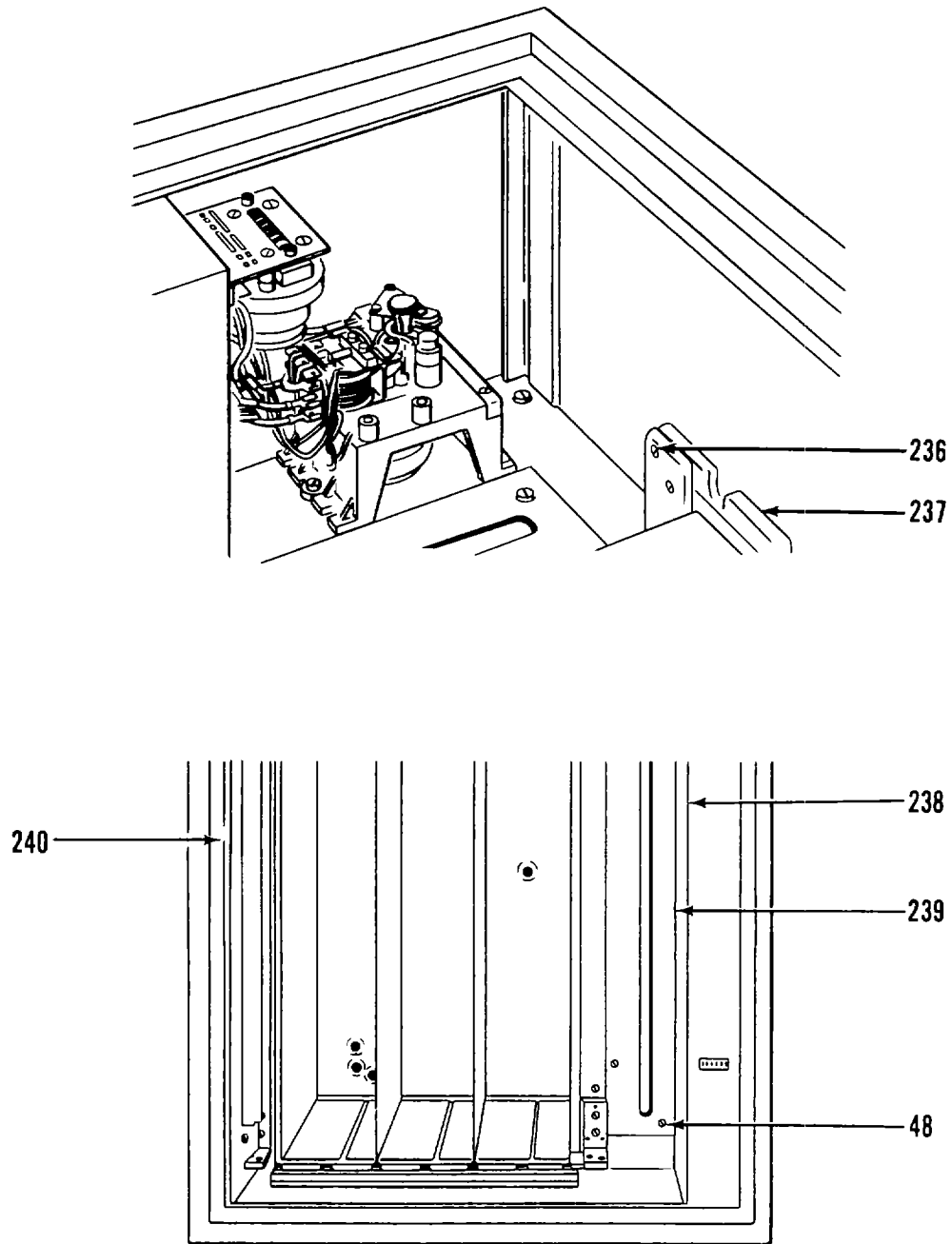

Figure 18. Film Paper Processor (Sheet 10 of 16)

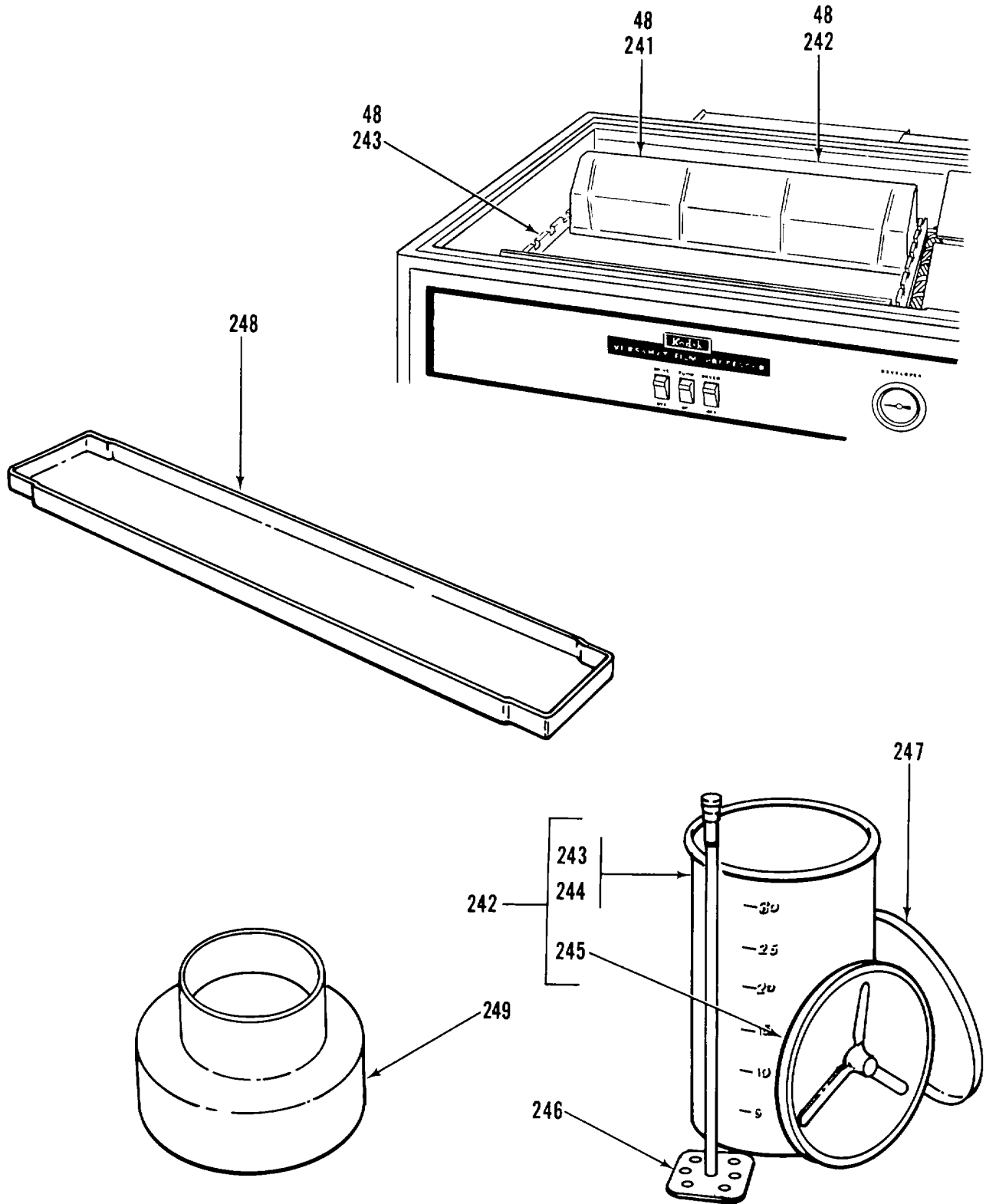

Figure 18. Film paper Processor (Sheet 11 of 16)

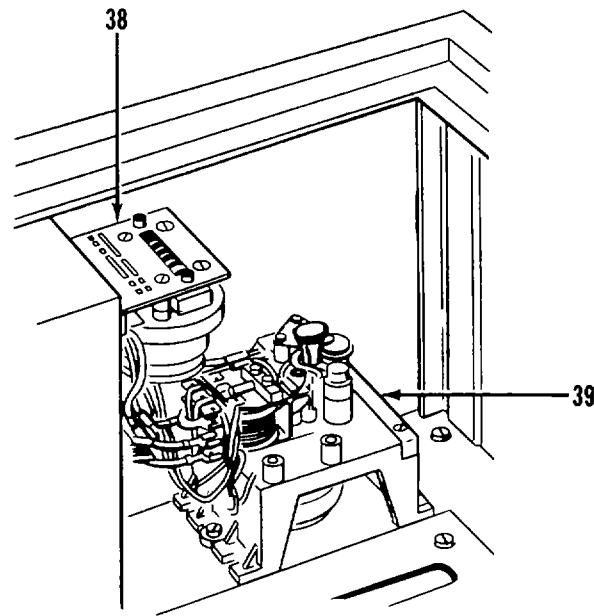
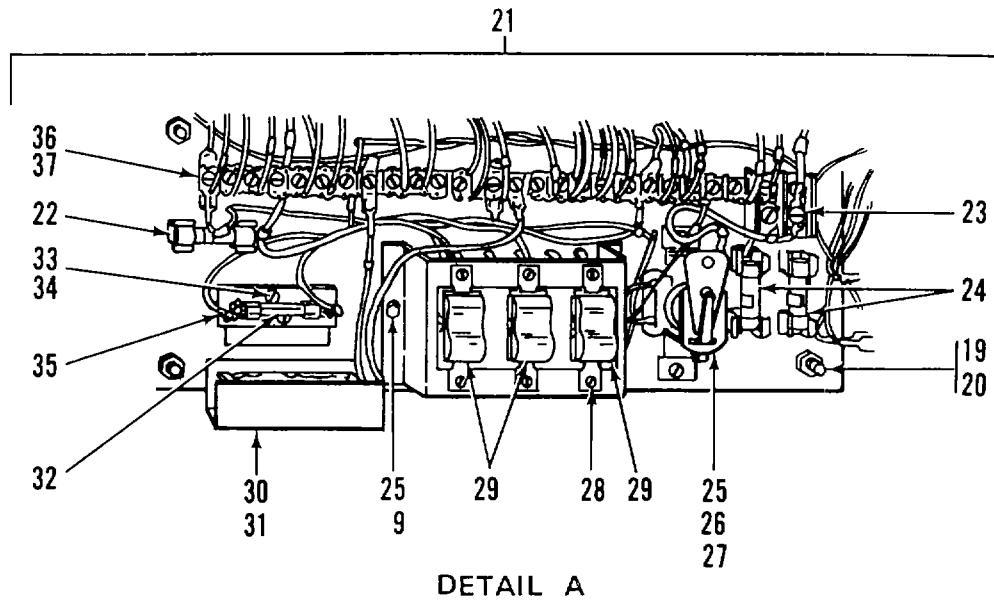
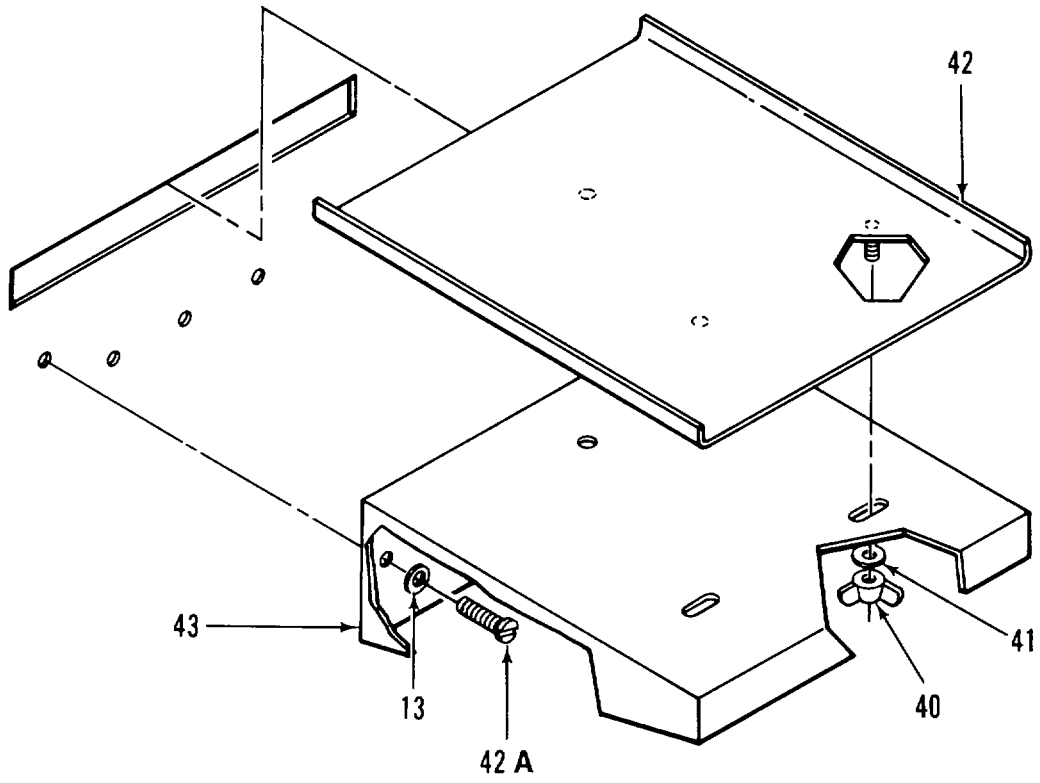
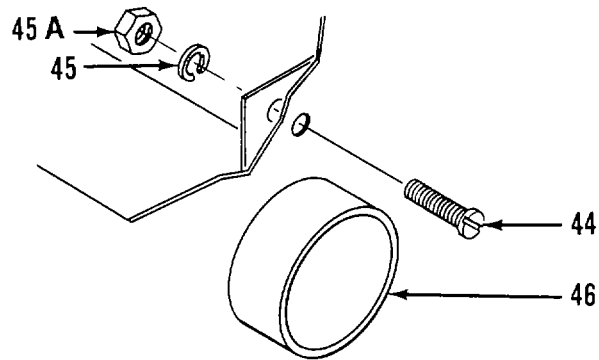

Figure 18. Film Paper Processor (Sheet 12 of 16)



DETAIL C



DETAIL D

Figure 18. Film Paper Processor (Sheet 13 of 16)

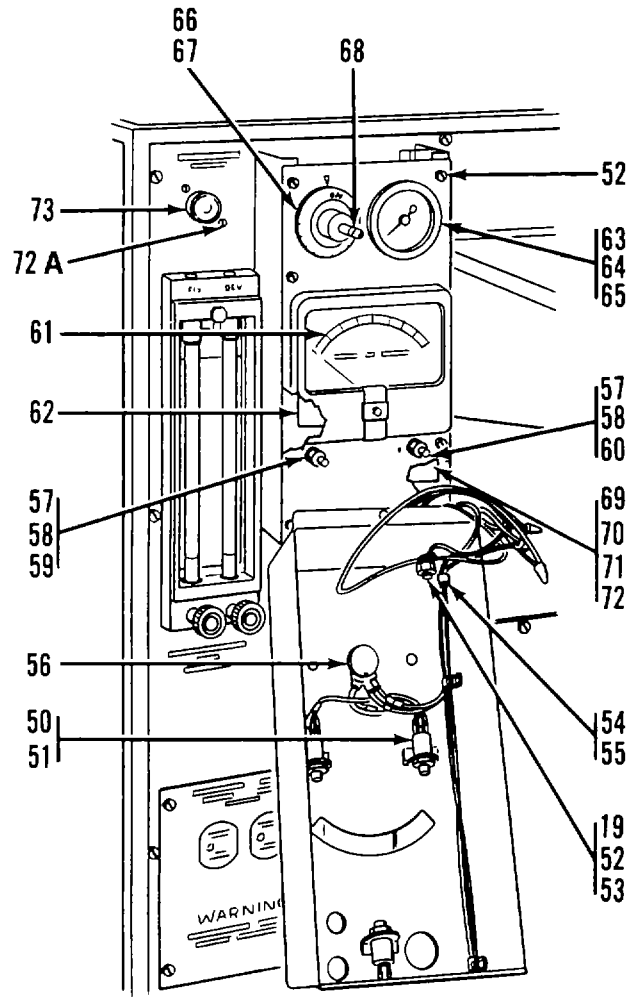

DETAIL E

Figure 18. Film Paper Processor (Sheet 14 of 16)

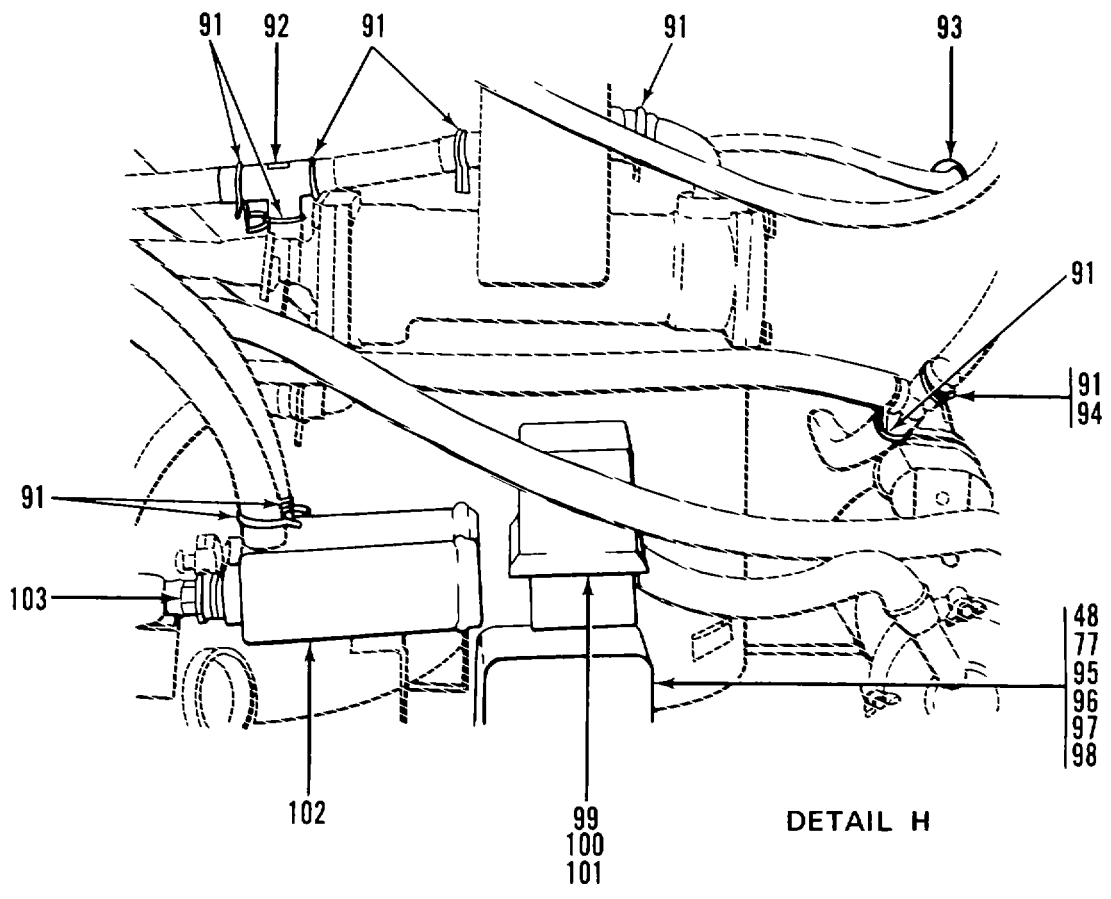
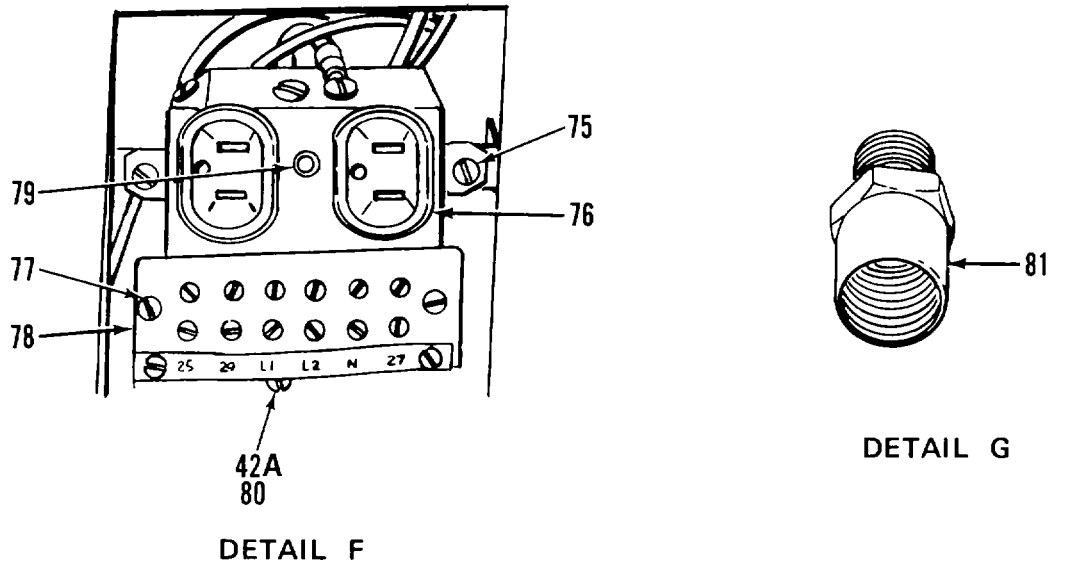
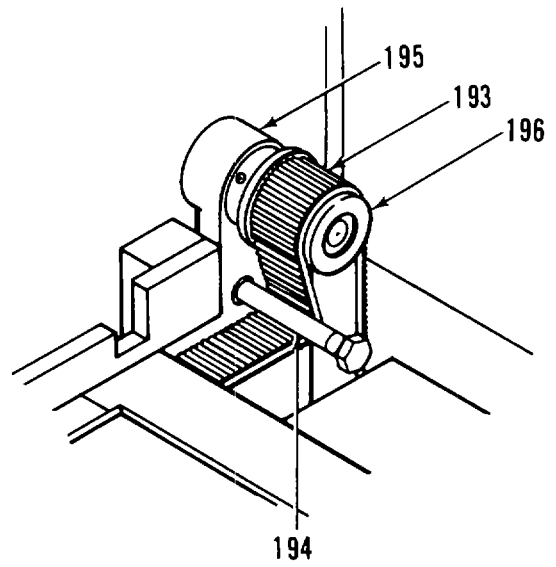
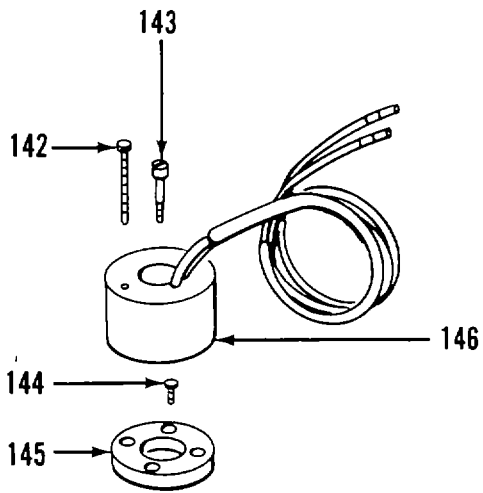
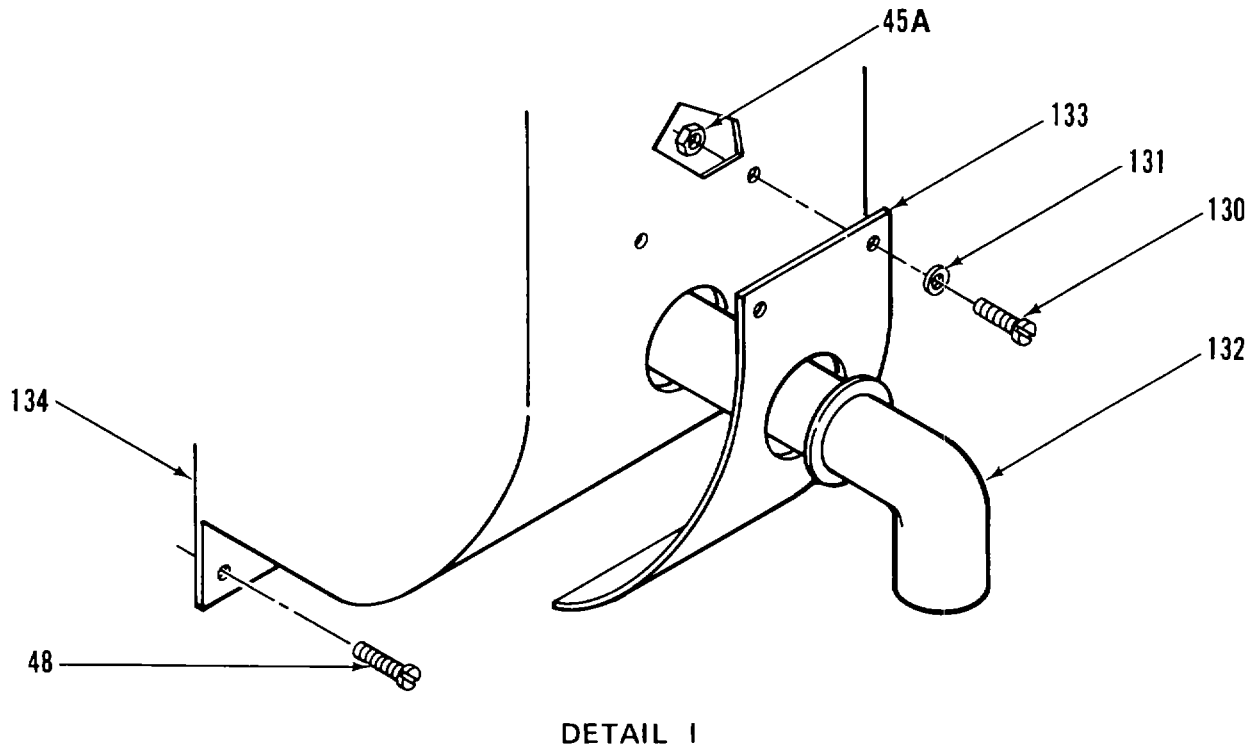

Figure 18. Film Paper Processor (Sheet 15 of 16)



DETAIL J

DETAIL K

Figure 18. Film Paper Processor (Sheet 16 of 16)

SECTION II					
(1)	(2)	(3)	(4)	(5)	(6)
ITEM NO	SMR CODE	FSCM	PART NUMBER	DESCRIPTION AND USABLE ON CODES (UOC)	QTY
GROUP 02 FILM PAPER PROCESSOR					
FIG. 18 FILM PAPER PROCESSOR					
*1	XDOFF	19139	317 C-N	PROCESSING MACHINE	1
1A	XDOZZ	19139	852808	SCREW	2
2	XDOZZ	19139	852873	WASHER.....	2
3	XDOZZ	19139	470153	HANDLE.....	1
3A	XDOZZ	19139	613308	SCREW	8
4	XDOZZ	19139	470116	COVER.....	1
5	XDOZZ	19139	853114	SCREW	4
6	XDOZZ	19139	471698	PANEL.....	1
7	XDOZZ	19139	472931	INSERT.....	1
8	XDOZZ	19139	852809	SCREW	11
9	XDOZZ	19139	852621	NUT	11
10	XDOZZ	19139	471248	BIN, FILM.....	1
11	XDOZZ	19139	471247	PANEL.....	1
12	XDOZZ	19139	852807	SCREW	3
13	XDOZZ	19139	852611	WASHER.....	4
14	XDOZZ	19139	458478	HANDLE.....	2
15	XDOZZ	19139	458474	PANEL, SIDE.....	2
16	XDOZZ	19139	459229	SCREW, LEVELING.....	4
17	XDOZZ	19139	459548	PLATE, FLOOR.....	4
18	XDOZZ	19139	466538	THERMOMETER	1
19	XDOZZ	19139	852622	NUT	15
20	XDOZZ	19139	852616	WASHER.....	21
21	XDOZZ	19139	471633	PANEL, CONTROL.....	1
22	PAOZZ	19139	462839	FUSE, CARTRIDGE.....	1
23	XDOZZ	19139	853147	SCREW	2
24	PAOZZ	81348	WF1814/01-005	USE, CARTRIDGE.....	2
25	XDOZZ	19139	852510	SCREW	3
26	XDOZZ	19139	852621	NUT	11
27	PBOZZ	19139	161248	RELAY.....	1
28	XDOZZ	19139	852772	SCREW	6
29	PAOZZ	32153	467479	SWITCH, TOGGLE.....	3
30	XDOZZ	19139	852682	SCREW	2
31	PBOZZ	19139	472946	CONTROLLER, MOTOR.....	1
32	PAOZZ	19139	147959	FUSE, CARTRIDGE.....	1
33	XDOZZ	19139	852975	SCREW	2
34	XDOZZ	19139	852620	NUT	2
35	XDOZZ	19139	462526	HOLDER, FUSE.....	1
36	XDOZZ	19139	458640	INSULATOR.....	1
37	XDOZZ	19139	167105	BUSHING.....	1
38	PAOZZ	19139	183313	METER, TIME TOTALIZI	1
39	PAOZZ	19139	473595	TIMER, STOP	1
40	XDOZZ	19139	144097	NUT, WING.....	3
41	XDOZZ	19139	853011	WASHER.....	3
42	XDOZZ	19139	454027	GUIDE, FILM.....	1
42A	XDOZZ	19139	852682	SCREW	10
43	XDOZZ	19139	458350	STAND, FEED	1
44	XDOZZ	19139	852522	SCREW	2

SECTION II

TM 5-6675-319-24P

(1) ITEM NO	(2) SMR CODE	(3) FSCM	(4) PART NUMBER	(5) DESCRIPTION AND USABLE ON CODES (UOC)	(6) QTY
45	XDOZZ	19139	851110	WASHER, LOCK.....	2
45A	XDOZZ	19139	852620	NUT	3
46	XDOZZ	19139	462447	EXHAUST	1
47	XDOZZ	19139	458977	BUTTON, PLUG.....	2
48	XDOZZ	19139	852946	SCREW	58
49	XDOZZ	19139	876338	KNOB/SETSCREW.....	2
50	PAOZZ	19139	462841	LAMP, INCANDESCENT.....	3
51	XDOZZ	19139	462840	SOCKET, LAMP.....	3
52	XDOZZ	19139	852523	SCREW	7
53	XDOZZ	19139	124448	WASHER, LOCK	1
54	XDOZZ	19139	852968	SCREW	2
55	XDOZZ	19139	165943	CLAMP.....	2
56	PAOZZ	19139	462842	RESISTOR, VARIABLE, N	1
57	XDOZZ	19139	167278	NUT	4
58	XDOZZ	19139	182074	WASHER	4
59	PAOZZ	19139	462837	RESISTOR, VARIABLE, N	1
60	PAOZZ	19139	462836	RESISTOR, VARIABLE, N	1
61	PBOZZ	19139	467687	SWITCH ASSEMBLY.....	1
62	PAOZZ	19139	467782	PRINTED WIRING BOAR	1
63	XDOZZ	19139	466562	NUT	1
64	XDOZZ	19139	466541	CLAMP	1
65	XDOZZ	19139	466540	THERMOMETER	1
66	XDOZZ	19139	852857	SETSCREW.....	2
67	XDOZZ	19139	462847	DIAL.....	1
68	XDOZZ	19139	459460	THERMOSTAT	1
69	XDOZZ	19139	852848	SCREW	2
70	XDOZZ	19139	136218	NUT	2
71	XDOZZ	19139	136247	WASHER	2
72	PBOZZ	19139	870272	TRANSFORMER.....	1
72A	XDOZZ	19139	852772	SCREW	66
73	PAOZZ	19139	462845	SWITCH, PUSH.....	1
74	XDOZZ	19139	458615	COVER	1
75	XDOZZ	19139	852900	SCREW	2
76	XDOZZ	19139	458898	RECEPTACLE	1
77	XDOZZ	19139	852959	SCREW	6
78	XDOZZ	19139	458897	TERMINAL BLOCK.....	1
79	XDOZZ	19139	454984	GROMMET	1
80	XDOZZ	19139	851269	WASHER, LOCK.....	1
81	XDOZZ	19139	181637	VALVE, FLOW CONTROL.....	1
82	XDOZZ	19139	473421	ORIFICE	1
83	XDOZZ	19139	187630	CLAMP.....	1
84	XDOZZ	19139	473422	TUBE, FORMED	1
85	XDOZZ	19139	473306	NUT, FITTING	1
86	XDOZZ	19139	473308	WASHER	1
87	XDOZZ	19139	473307	GASKET	1
88	XDOZZ	19139	473297	SEAL.....	1
89	XDOZZ	19139	473332	GASKET	1
90	PAOZZ	19139	462833	FILTER MEDIA, AIR CO	1
91	XDOZZ	19139	458534	CLAMP.....	7
92	XDOZZ	19139	180281	TEE.....	2
93	XDOZZ	19139	146806	STRAIN RELIEF.....	1
94	XDOZZ	19139	459703	ORIFICE	1

SECTION II

(1) ITEM NO	(2) SMR CODE	(3) FSCM	(4) PART NUMBER	(5) DESCRIPTION AND USABLE ON CODES (UOC)	(6) QTY
95	XDOZZ	19139	171141	SPACER	1
96	XDOZZ	19139	471448	COVER	1
97	XDOZZ	19139	853035	SCREW	2
98	XDOZZ	19139	470471	CONTROL, SPEED.....	1
99	XDOZZ	19139	852536	SCREW	2
100	XDOZZ	19139	462056	COVER	1
101	XDOZZ	19139	464116	THERMOSTAT	1
102	XDOZZ	19139	458893	THERMOWELL.....	1
103	XDOZZ	19139	462027	HEATER	1
104	XDOZZ	19139	544859	PLUG	5
105	XDOZZ	19139	472401	TUBE, AIR, FRONT	10
106	XDOZZ	19139	467366	GUIDE, FILM.....	20
107	XDFFF	19139	462075	ROLLER ASSEMBLY.....	1
108	PAFZZ	19139	454543	PACKING, PREFORMED.....	6
109	XDFZZ	19139	852847	SETSCREW.....	1
110	XDFZZ	19139	456162	SHAFT	1
111	XDFFF	19139	459402	ROLLER ASSEMBLY.....	23
112	XAFZZ	19139	458901	PULLEY	1
113	XAFZZ	19139	852847	SETSCREW.....	1
114	XAFZZ	19139	456162	SHAFT	1
115	XAFZZ	19139	459379	ROLLER.....	1
116	XDOZZ	19139	472402	TUBE, AIR, REAR.....	10
117	XDOZZ	19139	458709	SUPPORT.....	44
118	XDOZZ	19139	459060	STUD	20
119	XDOZZ	19139	459290	SPRING	20
120	XDOZZ	19139	458910	BLOCK, BEARING.....	1
121	XDOZZ	19139	454537	BLOCK, BEARING.....	1
122	XDOZZ	19139	473239	GRILLE	1
123	XDOZZ	19139	459716	COVER	1
124	XDOZZ	19139	852964	SCREW	1
125	PBOZZ	19139	462048	THERMOSTAT	1
126	XDOZZ	19139	852895	SCREW	2
127	XDOZZ	19139	852613	WASHER.....	2
128	PBOZZ	19139	462026	HEATER, THERMAL RELE.....	1
129	XDOZZ	19139	473440	TUBE, AIR	1
130	XDOZZ	19139	852973	SCREW	4
131	XDOZZ	19139	165627	WASHER.....	4
132	XDOZZ	19139	473442	DUCT ASSY, AIR.....	1
133	XDOZZ	19139	472945	GASKET	1
134	XDOZZ	19139	472943	PLENUM.....	1
135	XDOZZ	19139	466432	GUARD	1
136	XDOZZ	19139	468326	GUARD	1
137	XDOZZ	19139	852670	SCREW	8
138	XDOZZ	19139	853086	WASHER, LOCK.....	11
139	XDOZZ	19139	459103	COVER	1
140	XDOZZ	19139	852945	SCREW	3
141	PAOZZ	19139	562790	FILTER ELEMENT, FLUI	1
142	XDOZZ	19139	122668	SCREW	2
143	XDOZZ	19139	467888	SCREW	1
144	XDOZZ	19139	38869	SCREW	4
145	XDOZZ	19139	467329	PLATE.....	1
146	XDOZZ	19139	467331	GENERATOR	1

SECTION II

TM 5-6675-319-24P

(1) ITEM NO	(2) SMR CODE	(3) FSCM	(4) PART NUMBER	(5) DESCRIPTION AND USABLE ON CODES (UOC)	(6) QTY
147	XDOZZ	19139	852558	SETSCREW.....	8
148	XDOZZ	19139	466640	SPROCKET.....	1
148A	PAOZZ	19139	454260	LINK, PROCESSING MAC.....	2
148B	PAOZZ	19139	466603	CHAIN, ROLLER.....	1
149	XDOZZ	19139	167031	SCREW.....	4
150	XDOZZ	19139	852800	NUT.....	4
151	XDOZZ	19139	852961	WASHER, LOCK.....	4
152	XDOOO	19139	466613	MOTOR ASSEMBLY.....	1
153	PAOZZ	19139	467540	BRUSH, ELECTRICAL CO.....	1
154	XDOZZ	19139	153838	CLAMP.....	1
155	XDOZZ	19139	167564	COVER.....	1
156	XDOZZ	19139	135119	RECEPTACLE.....	1
157	XDOZZ	19139	133589	PLUG.....	1
158	XDOZZ	19139	852941	SCREW.....	1
159	XDOZZ	19139	454677	NUT.....	1
160	XDOZZ	19139	852974	SCREW.....	2
161	XDOZZ	19139	462520	COVER.....	1
162	XDOZZ	19139	459999	COVER.....	1
163	XDOZZ	19139	452967	BELL.....	1
164	XDOZZ	19139	174885	SCREW.....	6
165	XDOZZ	19139	852617	WASHER, LOCK.....	6
166	XDOZZ	19139	161780	WASHER.....	6
167	XDOZZ	19139	452637	CLAMP.....	4
168	XDOZZ	19139	452995	CONNECTOR.....	2
169	XDOZZ	19139	167564	COVER.....	1
170	XDOZZ	19139	133589	PLUG.....	1
171	XDOZZ	19139	459574	NIPPLE.....	3
172	XDOZZ	19139	852966	SCREW.....	2
173	XDOZZ	19139	853100	WASHER, LOCK.....	4
174	XDOZZ	19139	458967	DRAIN, HEADER.....	1
175	XDOZZ	19139	462439	COVER.....	1
176	XDOZZ	19139	852683	SCREW.....	3
177	XDOZZ	19139	852799	WASHER.....	3
178	XDOZZ	03512	9T51B429	TRANSFORMER, POWER.....	1
179	XDOZZ	07829	431-00037	CONTROLLER.....	1
180	XDOZZ	19139	462854	GUARD, SPLASH.....	1
181	XDOZZ	19139	470808	COVER, EVAPORATION.....	2
182	XDOZZ	19139	462514	COVER.....	1
183	XDOZZ	19139	469469	GUARD, SPLASH.....	1
184	PAOZZ	19139	466602	CHAIN, ROLLER.....	1
185	XDOZZ	19139	462442	SPROCKET.....	4
186	XDOZZ	19139	184458	COLLAR W/ SETSCREW.....	1
187	XDOZZ	19139	466601	SPACER.....	2
188	XDOZZ	19139	466600	RETAINER.....	2
189	XDOZZ	19139	181613	BEARING.....	2
190	XDOZZ	19139	466598	SHAFT.....	1
191	XDOZZ	19139	852821	SCREW.....	4
192	XDOZZ	19139	466599	SUPPORT.....	1
193	PAOZZ	19139	470367	BELT, FLAT.....	1
194	XDOZZ	19139	473619	STUD.....	1
195	XDOZZ	19139	470364	IDLER ROLLER ASSY.....	1
196	XDOZZ	19139	470378	BEARING.....	2

SECTION II					
(1)	(2)	(3)	(4)	(5)	(6)
ITEM	SMR		PART	DESCRIPTION AND USABLE ON CODES (UOC)	QTY
NO	CODE	FSCM	NUMBER		
197	XDOZZ	19139	853069	PIN.....	1
198	XDOZZ	19139	466611	PULLEY	1
199	XDOZZ	19139	472315	SHAFT	1
200	XDOZZ	19139	853051	RING	1
201	XDOZZ	19139	853000	PIN.....	9
202	XDOZZ	19139	458383	GEAR.....	1
203	XDOZZ	19139	192019	BEARING	2
204	XDOZZ	19139	190481	BEARING	2
205	XDOZZ	19139	472989	COLLAR.....	2
206	XDOZZ	19139	472223	SUPPORT.....	1
207	XDOZZ	19139	458189	WORM.....	5
208	XDOZZ	19139	458191	WORM.....	3
209	XDOZZ	19139	472446	SHAFT, DRIVE	1
210	XDOZZ	19139	472192	SUPPORT.....	1
211	XDOZZ	19139	458206	CUP, OIL.....	1
212	XDOZZ	19139	470534	SCREW	1
213	XDOOO	19139	469070	PULLEY/BEARING ASSY	1
214	XDOZZ	19139	458946	PULLEY	1
215	XDOZZ	19139	469069	BEARING	2
216	XDOZZ	19139	852555	SETSCREW.....	3
217	XDOZZ	19139	852871	SCREW	8
218	XDOZZ	19139	852845	SETSCREW.....	2
219	XDOZZ	19139	472715	COLLAR.....	1
220	XDOZZ	19139	459863	GUARD, DRIP.....	1
221	XDOZZ	19139	462513	COVER, LONG	1
222	XDOZZ	19139	467544	GUARD, SPLASH.....	1
223	XDOZZ	19139	852774	SCREW	2
224	XDOZZ	19139	853117	SOCKET	1
225	XDOZZ	19139	457830	CLIP.....	1
226	XDOZZ	19139	523665	PACKING, PREFORMED.....	1
227	XDOZZ	19139	166332	SCREW	4
228	XDOZZ	19139	471259	SCREW	1
229	XDOZZ	19139	175738	BEARING	3
230	XDOZZ	19139	471254	PULLEY	1
231	XDOZZ	19139	471258	SCREW	1
232	XDOZZ	19139	471256	PULLEY	1
233	XDOZZ	19139	185896	SCREW	1
234	XDOZZ	19139	467579	ARM, TAKE-UP.....	1
235	XDOZZ	19139	473196	BAR	2
236	XDOZZ	19139	852811	SCREW	8
237	XDOZZ	19139	473195	CHANNEL.....	2
238	XDOZZ	19139	544852	TANK, PROCESSING.....	1
239	XDOZZ	19139	459267	BAFFLE, AIR.....	
240	XDOZZ	19139	459178	GUARD, SPLASH.....	1
241	XDOZZ	19139	459177	GUARD, SPLASH.....	1
242	XDFFF	19139	470180	STORAGE TANK ASSY, 30 GAL.....	1
243	XDFZZ	19139	459681	ADAPTER	1
244	XDFZZ	19139	459970	COUPLING	1
245	XDFZZ	19139	455970	COVER	1
246	XDOZZ	19139	459561	PADDLE.....	1
247	XDOZZ	19139	469861	COVER, DUST.....	1
248	XDOZZ	19139	459432	TRAY, DRIP, RACK	1

SECTION II

TM 5-6675-319-24P

(1) ITEM NO	(2) SMR CODE	(3) FSCM	(4) PART NUMBER	(5) DESCRIPTION AND USABLE ON CODES (UOC)	(6) QTY
249	XDOZZ	19139	465666	ADAPTER, HOSE, EXH.....	1

END OF FIGURE

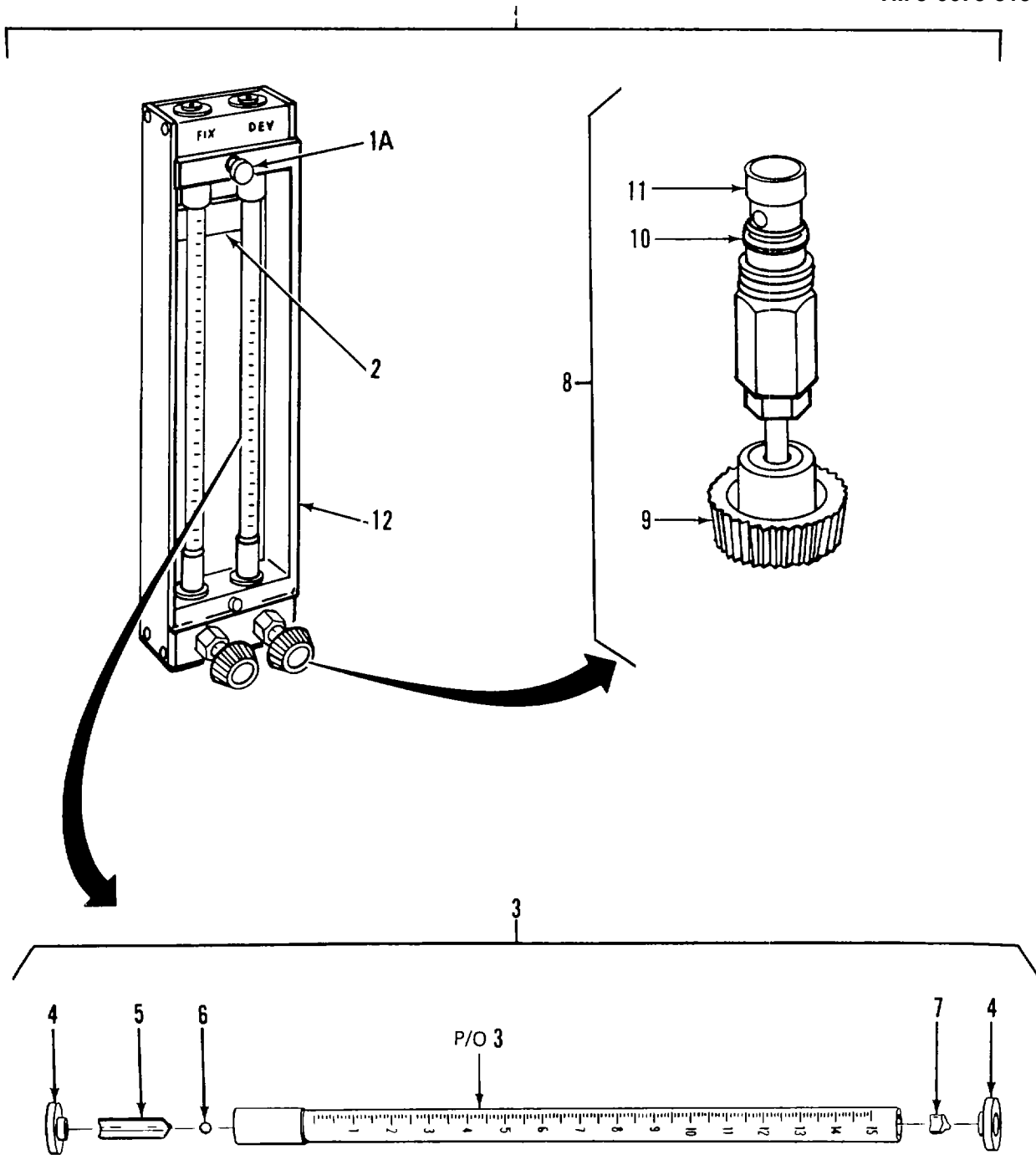

Figure 19. Flowmeter Assembly

SECTION II

(1) ITEM NO	(2) SMR CODE	(3) FSCM	(4) PART NUMBER	(5) DESCRIPTION AND USABLE ON CODES (UOC)	(6) QTY
-------------------	--------------------	-------------	-----------------------	--	------------

GROUP 02 FILM PAPER PROCESSOR

FIG. 19 FLOWMETER ASSEMBLY

1	XDOOO	19139	544861	FLOWMETER ASSEMBLY	1
1A	XDOZZ	19139	467744	THUMBSCREW	1
2	PAOZZ	19139	463156	LIGHT, INDICATOR	1
3	XDOOO	19139	473981	TUBE ASSY, FLOWMETER	2
4	XDOZZ	19139	467673	WASHER	2
5	XDOZZ	19139	467671	STOP, LOWER	1
6	XDOZZ	19139	466964	BALL	1
7	XDOZZ	19139	467672	STOP, UPPER	1
8	XDOOO	19139	466670	VALVE ASSY, FLMTR	2
9	XDOZZ	19139	459099	KNOB W/SETSCREW	1
10	PAOZZ	19139	459097	PACKING, PREFORMED	1
11	XDOZZ	19139	472745	ORIFICE	1
12	XDOZZ	19139	459642	SHIELD	1

END OF FIGURE

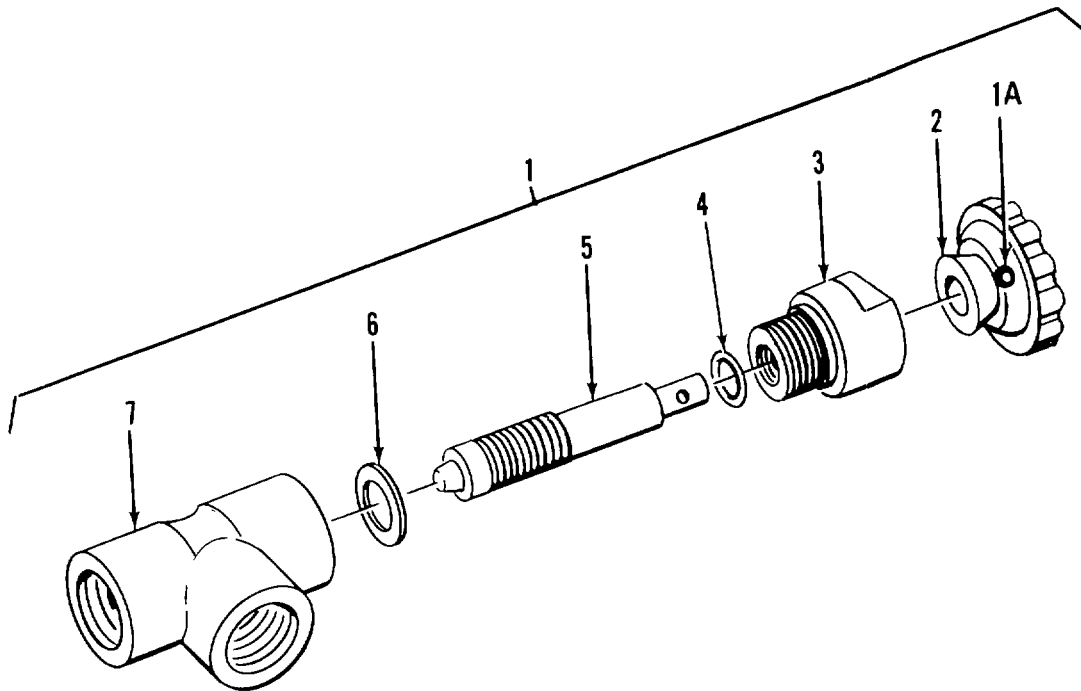

Figure 20. Drain Valve Assembly

SECTION II

TM 5-6675-319-24P

(1) ITEM NO	(2) SMR CODE	(3) FSCM	(4) PART NUMBER	(5) DESCRIPTION AND USABLE ON CODES (UOC)	(6) QTY
-------------------	--------------------	-------------	-----------------------	--	------------

GROUP 02 FILM PAPER PROCESSOR

FIG. 20 DRAIN VALVE ASSEMBLY

1	XDOO0	19139	458980	DRAIN VALVE ASSY	3
1A	XDOZZ	19139	853149	SETSCREW.....	1
2	XDOZZ	19139	459473	KNOB.....	1
3	XDOZZ	19139	459990	NUT	1
4	XDOZZ	19139	459991	PACKING, PREFORMED.....	1
5	XDOZZ	19139	459992	STEM/DISC.....	1
6	PAOZZ	19139	459993	PACKING, PREFORMED.....	1
7	XDOZZ	19139	459994	BODY.....	1

END OF FIGURE

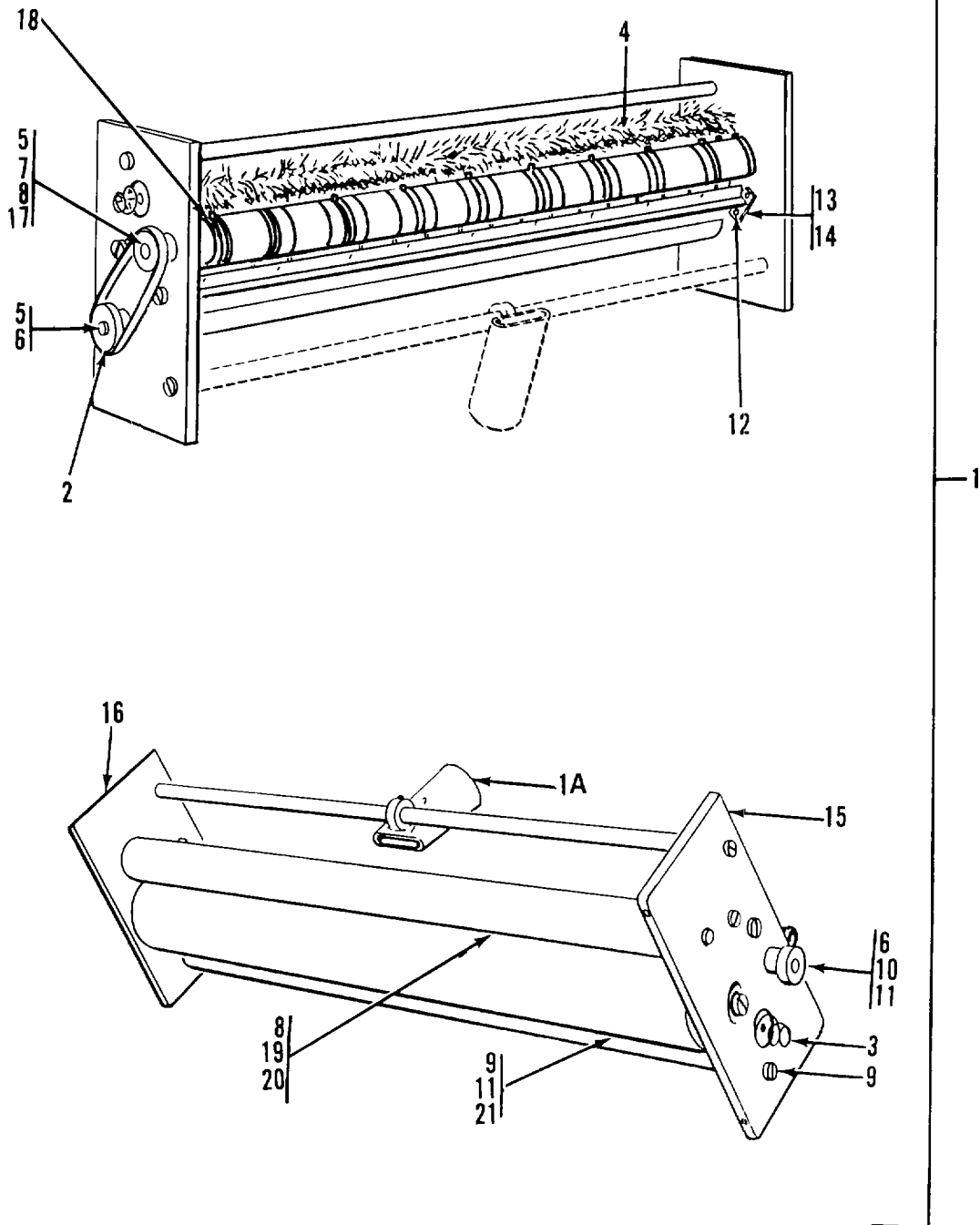

Figure 21. Tar Dryer Assembly

SECTION II

(1) ITEM NO	(2) SMR CODE	(3) FSCM	(4) PART NUMBER	(5) DESCRIPTION AND USABLE ON CODES (UOC)	(6) QTY
GROUP 02 FILM PAPER PROCESSOR					
FIG. 21 TAR DRYER ASSEMBLY					
1	XDFFF	19139	460368	DRYER TAR ASSY	1
1A	XDFZZ	19139	473438	NOZZLE	1
2	PAFZZ	19139	523666	PACKING, PREFORMED	1
3	XDFZZ	19139	473015	SPRING	2
4	XDFZZ	19139	472942	TINSEL	1
5	XDFZZ	19139	852553	SETSCREW	2
6	XDFZZ	19139	473041	PULLEY	2
7	XDFZZ	19139	471261	PULLEY	1
8	XDFZZ	19139	190349	BEARING	4
9	XDFZZ	19139	852808	SCREW	6
10	XDFZZ	19139	852533	SETSCREW	1
11	XDFZZ	19139	471269	SHAFT	2
12	XDFZZ	19139	183322	SCREW	2
13	XDFZZ	19139	462887	SUPPORT	2
14	XDFZZ	19139	471264	SHOE	1
15	XDFZZ	19139	473444	SIDE	1
16	XDFZZ	19139	472930	PLATE, SIDE, IDLE	1
17	XDFZZ	19139	472765	SHAFT	1
18	XDFZZ	19139	473121	ROLLER	2
19	XDFZZ	19139	471263	SHAFT	1
20	XDFZZ	19139	459379	ROLLER	1
21	XDFZZ	19139	471267	ROLLER	1

END OF FIGURE

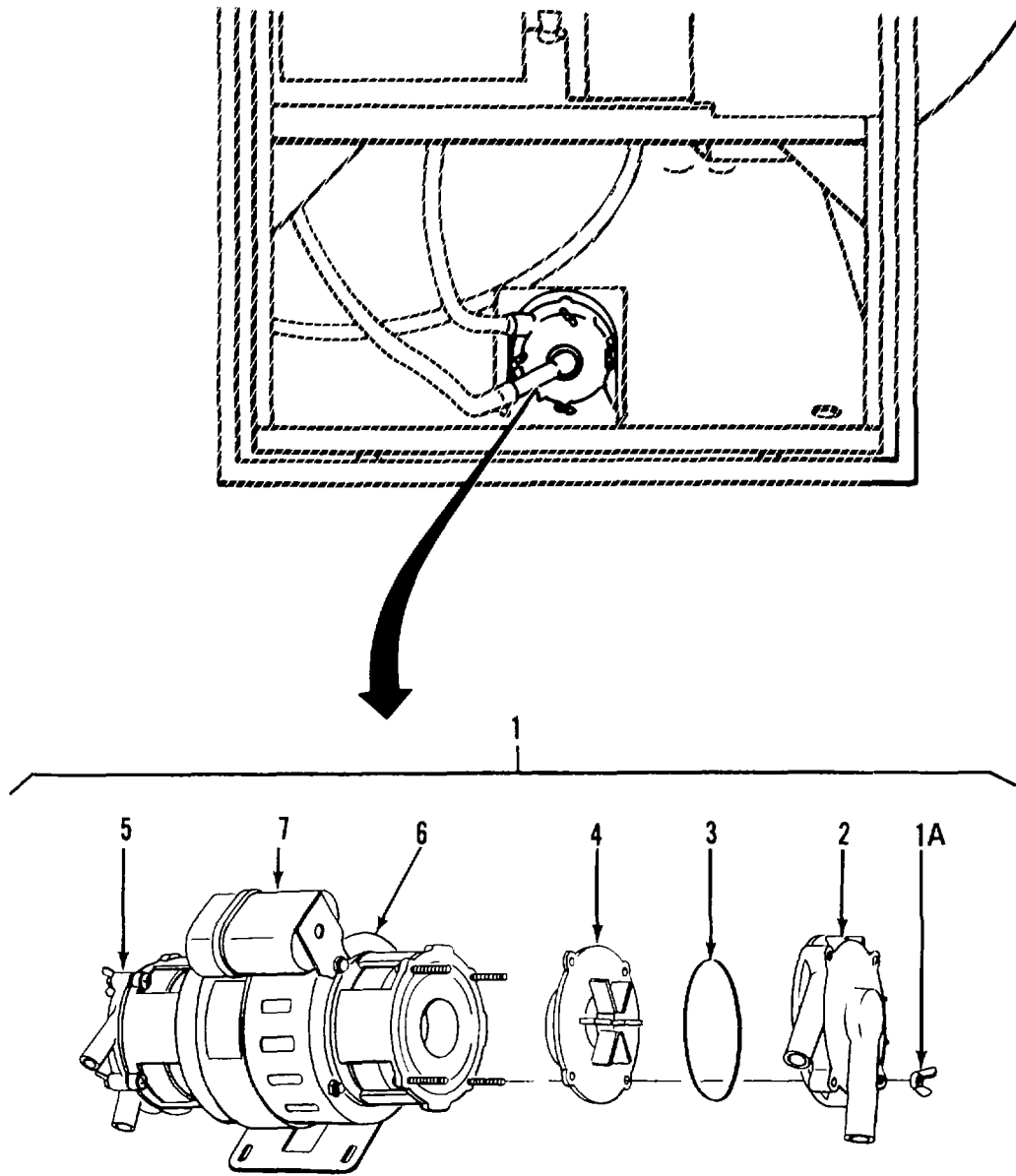

Figure 22. Centrifugal Pump Assembly

SECTION II

TM 5-6675-319-24P

(1) ITEM NO	(2) SMR CODE	(3) FSCM	(4) PART NUMBER	(5) DESCRIPTION AND USABLE ON CODES (UOC)	(6) QTY
-------------------	--------------------	-------------	-----------------------	--	------------

GROUP 02 FILM PAPER PROCESSOR

FIG. 22 CENTRIFUGAL PUMP ASSEMBLY

1	PBOOO	21198	802	PUMP UNIT, CENTRIFUG	2
1A	XDOZZ	19139	144097	NUT, WING	8
2	XDFZZ	19139	472605	HOUSING, L	1
3	PAFZZ	19139	463363	PACKING, PREFORMED	2
4	XDFZZ	19139	472608	IMPELLER	2
5	XDFZZ	19139	472606	HOUSING, RIGHT	1
6	PBOZZ	19139	557404	MOTOR AND CAP ASSY	1
7	XAOZZ	32153	464549	CAPACITOR, FIXED, PAP	1

END OF FIGURE

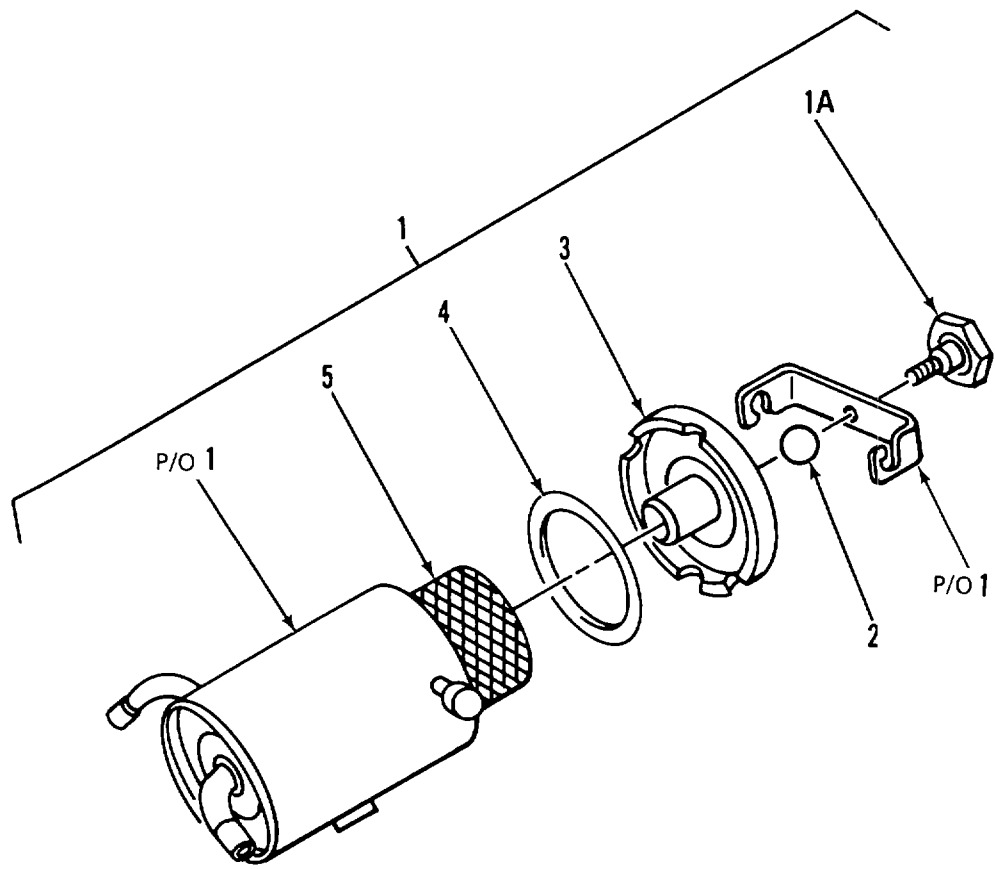

Figure 23. Filter Assembly

SECTION II

(1) ITEM NO	(2) SMR CODE	(3) FSCM	(4) PART NUMBER	(5) DESCRIPTION AND USABLE ON CODES (UOC)	(6) QTY
-------------------	--------------------	-------------	-----------------------	--	------------

GROUP 02 FILM PAPER PROCESSOR

FIG. 23 FILTER ASSEMBLY

1	XDDOO	19139	450555	FILTER ASSEMBLY.....	1
1A	XDOZZ	19139	458413	KNOB.....	1
2	XDOZZ	19139	458411	BALL.....	1
3	XDOZZ	19139	466411	COVER.....	1
4	PAOZZ	19139	458417	GASKET).....	1
5	PAOZZ	19139	562790	FILTER ELEMENT, FLUI.	1

END OF FIGURE

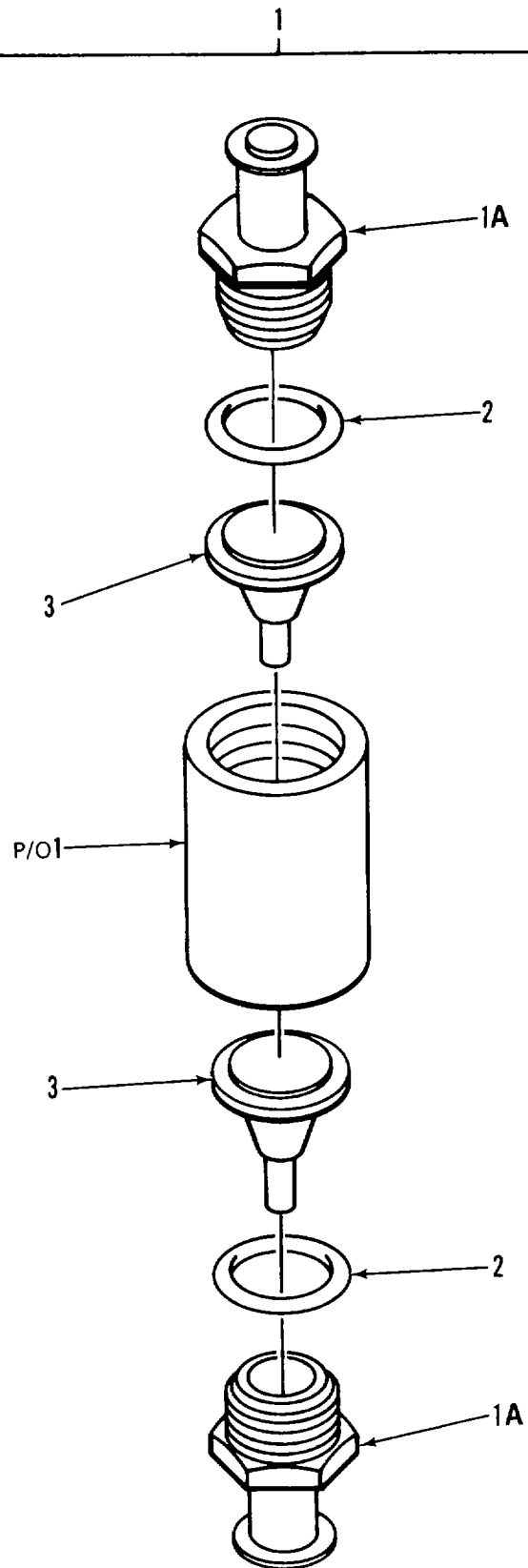

Figure 24. Check Valve Assembly

SECTION II

TM 5-6675-319-24P

(1) ITEM NO	(2) SMR CODE	(3) FSCM	(4) PART NUMBER	(5) DESCRIPTION AND USABLE ON CODES (UOC)	(6) QTY
-------------------	--------------------	-------------	-----------------------	--	------------

GROUP 02 FILM PAPER PROCESSOR

FIG. 24 CHECK VALVE ASSEMBLY

1	XDFFF	19139	458979	VALVE ASSY, CHECK.....	1
1A	XDOZZ	19139	459249	NIPPLE	2
2	PAOZZ	19139	459250	PACKING, PREFORMED.....	1
3	PAOZZ	19139	459248	VALVE ASSEMBLY.....	1

END OF FIGURE

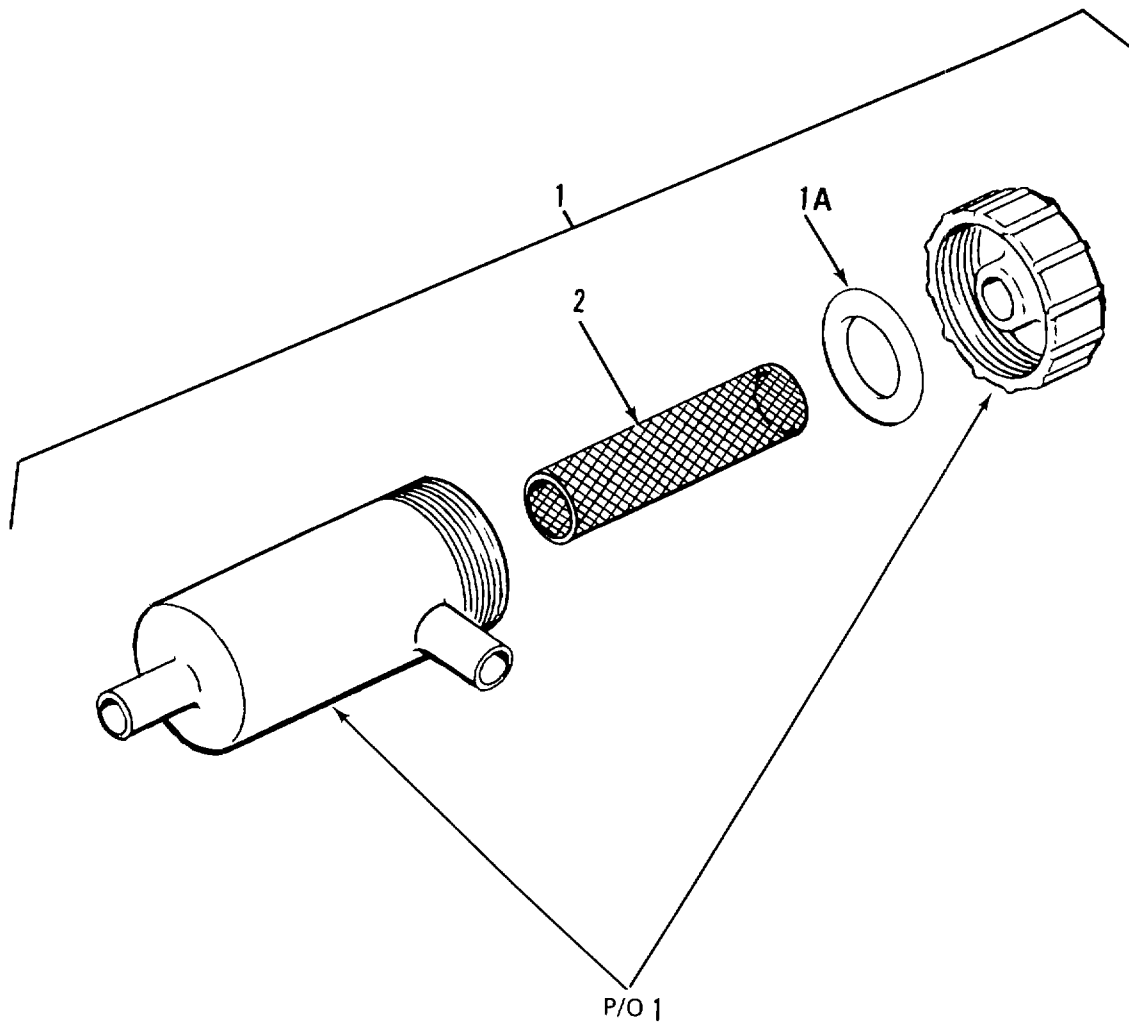

Figure 25. Strainer Assembly

SECTION II

TM 5-6675-319-24P

(1) ITEM NO	(2) SMR CODE	(3) FSCM	(4) PART NUMBER	(5) DESCRIPTION AND USABLE ON CODES (UOC)	(6) QTY
-------------------	--------------------	-------------	-----------------------	--	------------

GROUP 02 FILM PAPER PROCESSOR

FIG. 25 STRAINER ASSEMBLY

1	XDOOO	19139	472261	STRAINER ASSEMBLY	2
1A	PAOZZ	19139	459427	WASHER,FLAT	1

END OF FIGURE

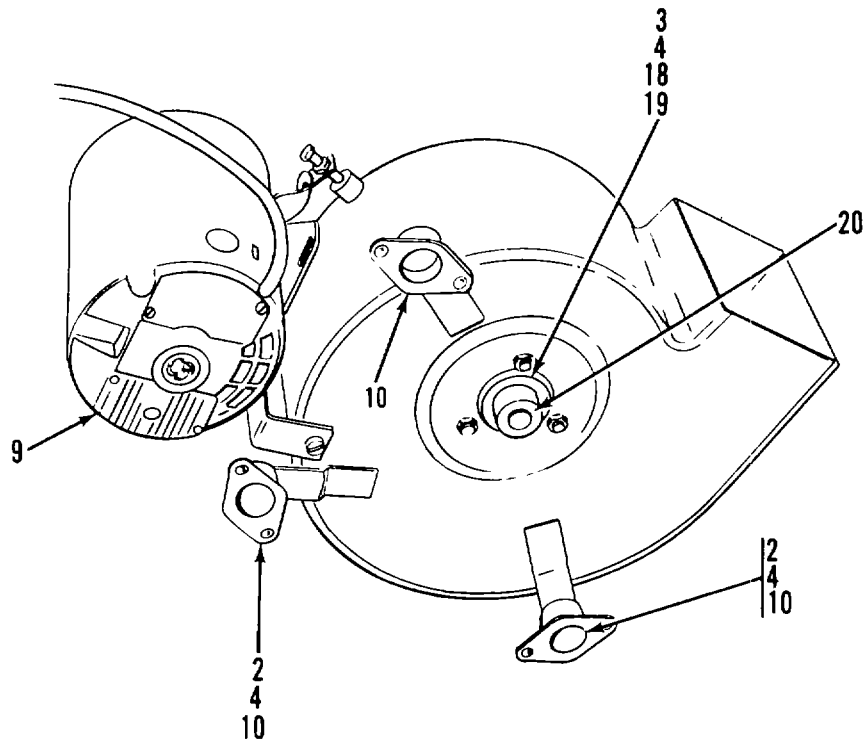
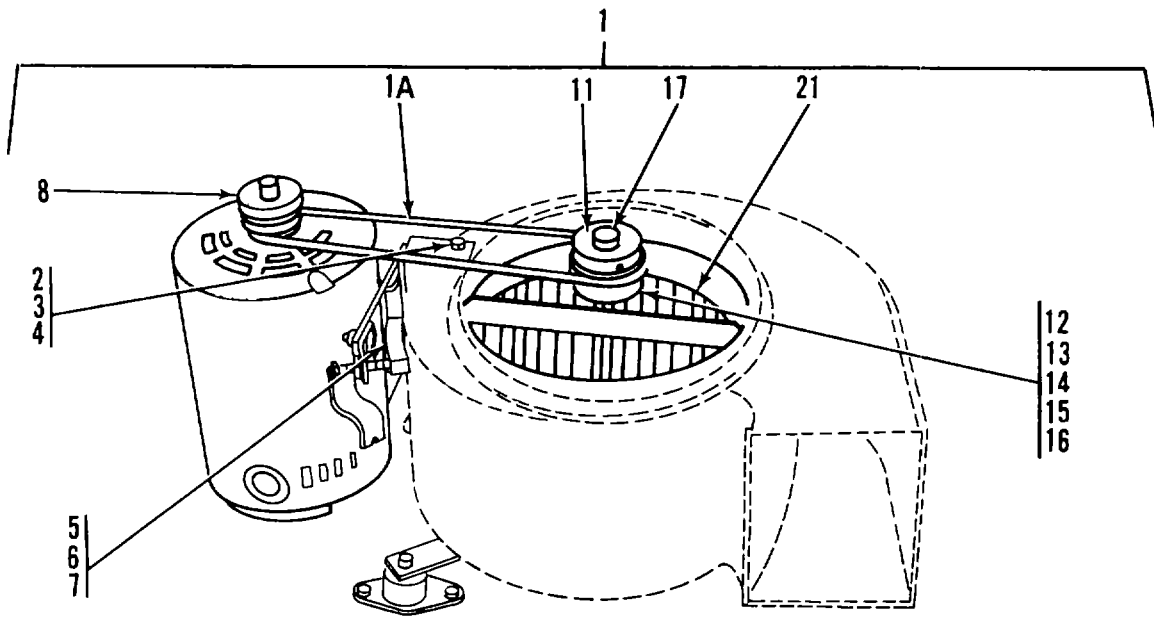

Figure 26. Blower Assembly

SECTION II

(1) ITEM NO	(2) SMR CODE	(3) FSCM	(4) PART NUMBER	(5) DESCRIPTION AND USABLE ON CODES (UOC)	(6) QTY
-------------------	--------------------	-------------	-----------------------	--	------------

GROUP 02 FILM PAPER PROCESSOR

FIG. 26 OWER ASSEMBLY

2	PAOZZ	19139	457995	SCREEN,STRAINER	1
1	XDFZZ	19139	462071	BLOWER ASSEMBLY	1
1A	PAFZZ	19139	469350	BELT, V.....	1
2	XDFZZ	19139	852624	NUT	5
3	XDFZZ	19139	852653	WASHER,LOCK.....	8
4	XDFZZ	19139	852529	BOLT	5
5	XDFZZ	19139	182596	BOLT	1
6	XDFZZ	19139	853049	NUT	1
7	XDFLZ	19139	459485	BUMPER.....	1
8	XDFZZ	19139	462590	PULLEY.....	1
9	PBFZZ	19139	462580	MOTOR,ALTERNATING C.....	1
10	XDFZZ	19139	459484	ISOLATOR.....	3
11	XDFZZ	19139	462589	PULLEY	1
12	XDFZZ	19139	166331	NUT.....	2
13	XDFZZ	19139	852656	WASHER,LOCK.....	2
14	XDFZZ	19139	853079	SCREW	2
15	XDFZZ	19139	852615	WASHER	1
16	PAFZZ	19139	463005	BEARING	1
17	XDFZZ	19139	462592	SHAFT	1
18	XDFZZ	19139	852858	SCREW	3
19	XDFZZ	19139	852614	WASHER	3
20	PAFZZ	19139	457673	BEARING	1
21	XDFZZ	19139	462579	FAN.....	1

END OF FIGURE

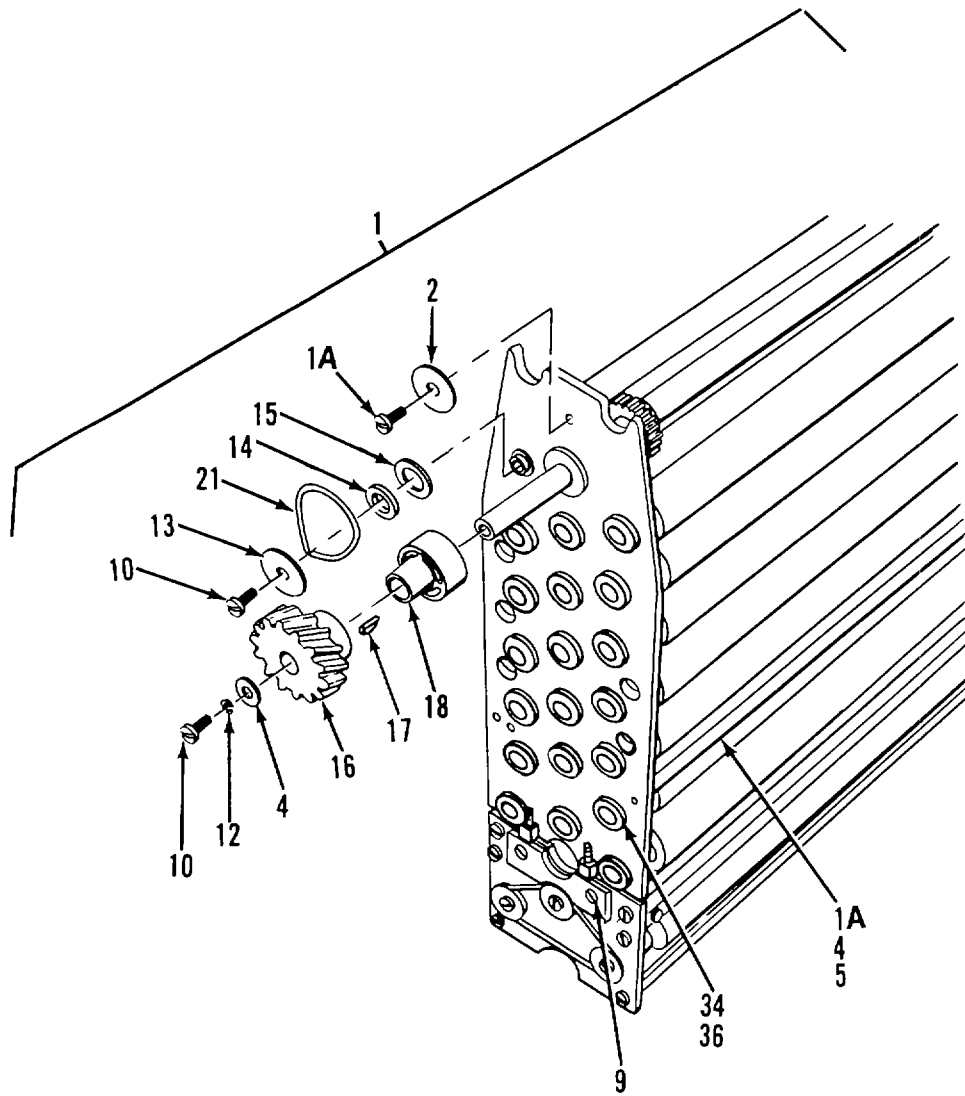

Figure 27. Developer Rack Assembly (Sheet 1 of 3)

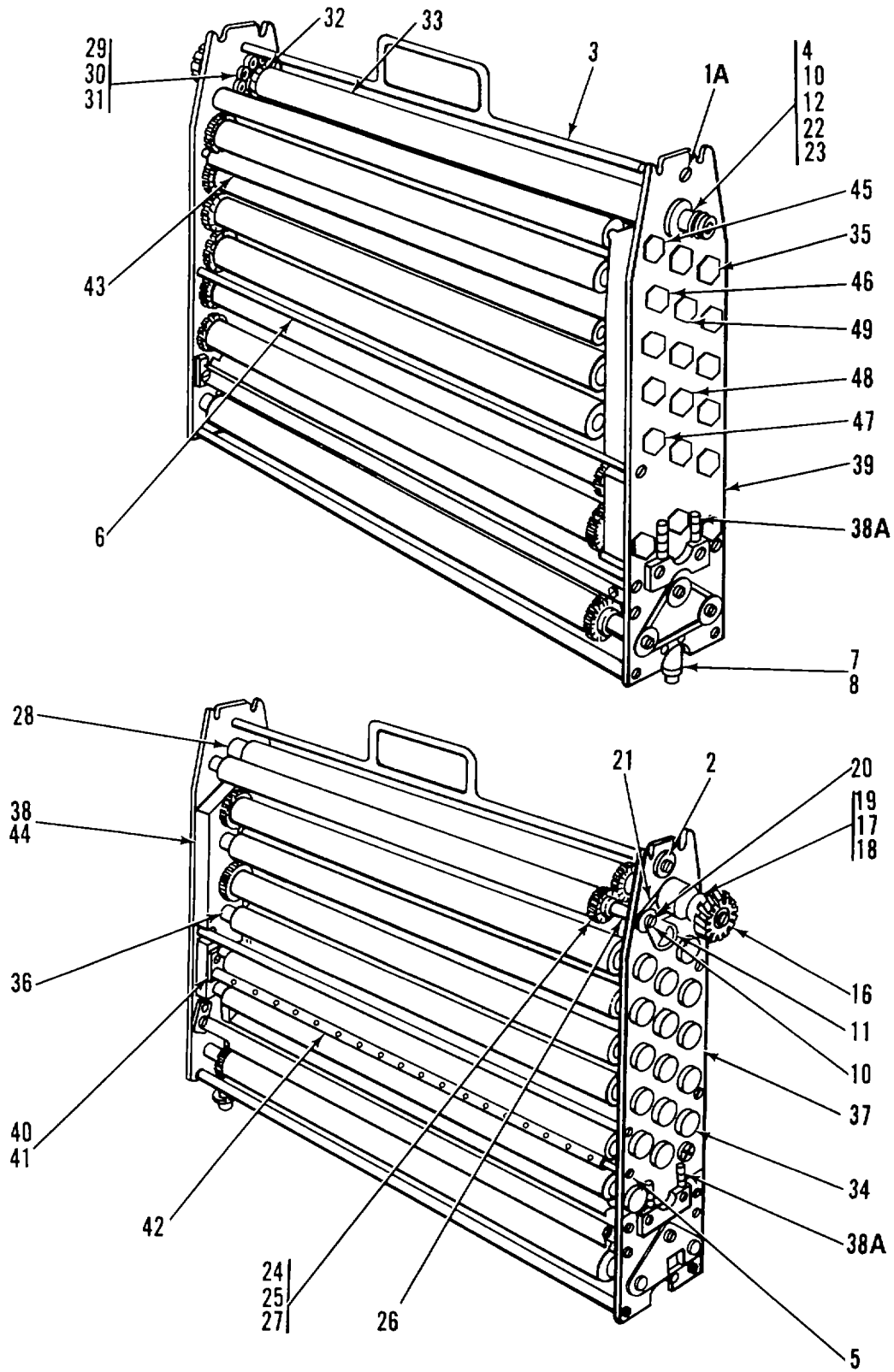

Figure 27. Developer Rack Assembly (Sheet 2 of 3)

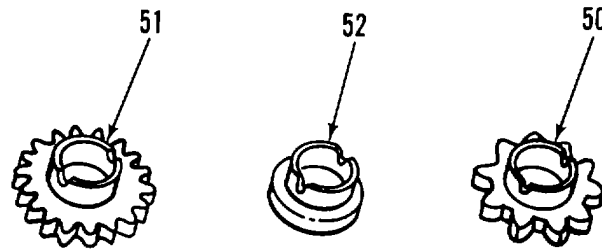
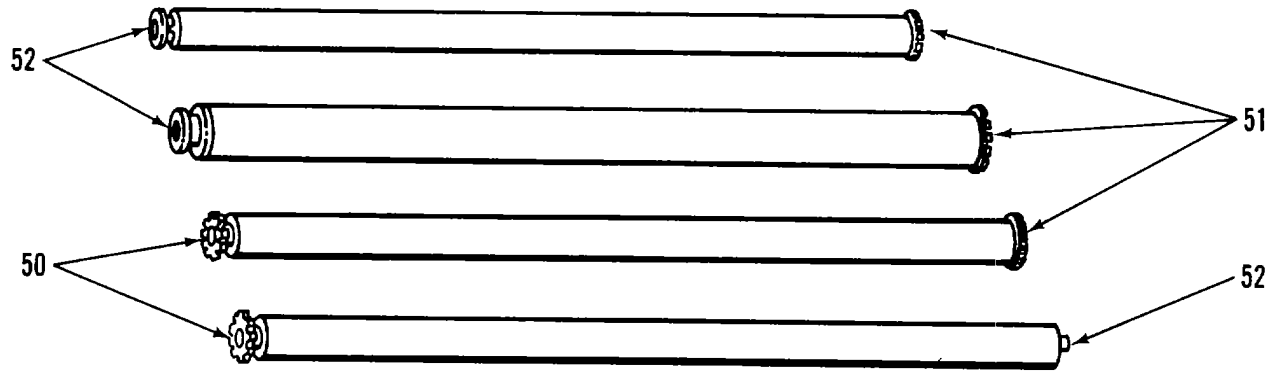

Figure 27. Developer Rack Assembly (Sheet 3 of 3)

SECTION II

(1) ITEM NO	(2) SMR CODE	(3) FSCM	(4) PART NUMBER	(5) DESCRIPTION AND USABLE ON CODES (UOC)	(6) QTY
GROUP 02 FILM PAPER PROCESSOR					
FIG. 27 DEVELOPER RACK ASSEMBLY					
1	XDFFF	19139	512888	DEVELOPER RACK ASSY	1
1A	XDFZZ	19139	852807	SCREW.	6
2	XDFZZ	19139	D-459943	WASHER,IDENT.....	1
3	XDFZZ	19139	459378	ROD,TIE	1
4	XDFZZ	19139	852611	WASHER	5
5	XDFZZ	19139	852778	SCREW	2
6	XDFZZ	19139	458219	ROD,TIE	2
7	PAFZZ	19139	192962	PACKING, PREFORMED.....	1
8	XDFZZ	19139	473296	TUBE,SUPPLY	1
9	XDFFF	19139	852888	SCREW	4
10	XDFZZ	19139	852682	SCREW	5
11	XDFZZ	19139	472811	PLATE,LOCKING.....	1
12	XDFZZ	19139	853087	WASHER,LOCK.....	2
13	XDFZZ	19139	459343	WASHER	2
14	XDFZZ	19139	463004	SPACER	2
15	XOFZZ	19139	463100	WASER.....	2
16	XDFZZ	19139	468354	GEAR.....	1
17	XDFZZ	19139	452044	KEY.....	1
18	XDFZZ	19139	473538	SPACER	1
19	XDFZZ	19139	465361	BEARING.....	2
20	XDFZZ	19139	459944	WASHER,IDENT.....	2
21	XDFZZ	19139	459344	SPRING.	1
22	XDFZZ	19139	458205	SPACER	1
23	XDFZZ	19139	458210	SHAFT,DRIVE	1
24	XDFZZ	19139	852889	SETSCREW.....	1
25	XDFZZ	19139	459347	COLLAR	1
26	XDFZZ	19139	458207	SHAFT.	1
27	XDFZZ	19139	467015	ROLLER.....	1
28	XDFZZ	19139	473539	SPACER.	1
29	PAFZZ	19139	459263	CHAIN,WELDLESS.....	1
30	XDFZZ	19139	454285	SPRUCKET.....	1
31	XDFZZ	19139	454354	KEY.....	2
32	XDFZZ	19139	459355	SPACER	1
33	XDFZZ	19139	470086	ROLLER.....	1
34	XDFZZ	19139	470507	STUD	19
35	XDFZZ	19139	473311	STUD	19
36	XDFZZ	19139	452101	NUT	38
37	XDFZZ	19139	473560	PLATE SIDE,LEFT	1
38	XDFZZ	19139	171131	SCREW.	7
38A	XDFZZ	19139	183624	SCREW-	12
39	XDFZZ	19139	473561	PLATE SIDE RIGHT.	1
40	XDFZZ	19139	852522	SREW	2
41	XDFZZ	19139	473712	HEADER,TABLOCK	2
42	XDFZZ	19139	473713	TUBE,LOWER	1
43	XDFZZ	19139	473714	TUBE,VPPER	1
44	XDFZZ	19139	471073	HEADER	1
45	XDFZZ	19139	473324	ROLLER.....	1

SECTION II

TM 5-6675-319-24P

(1) ITEM NO	(2) SMR CODE	(3) FSCM	(4) PART NUMBER	(5) DESCRIPTION AND USABLE ON CODES (UOC)	(6) QTY
46	XDFZZ	19139	473320	ROLLER.....	1
47	XDFZZ	19139	473319	ROLLER.....	1
48	XDFZZ	19139	473318	ROLLER.....	1
49	XDFZZ	19139	473313	ROLLER.....	1
50	XDFZZ	19139	467554	SPROCKET	12
51	XDFZZ	19139	467564	GEAR.....	11
52	XDFZZ	19139	467563	IDLER	17

END OF FIGURE

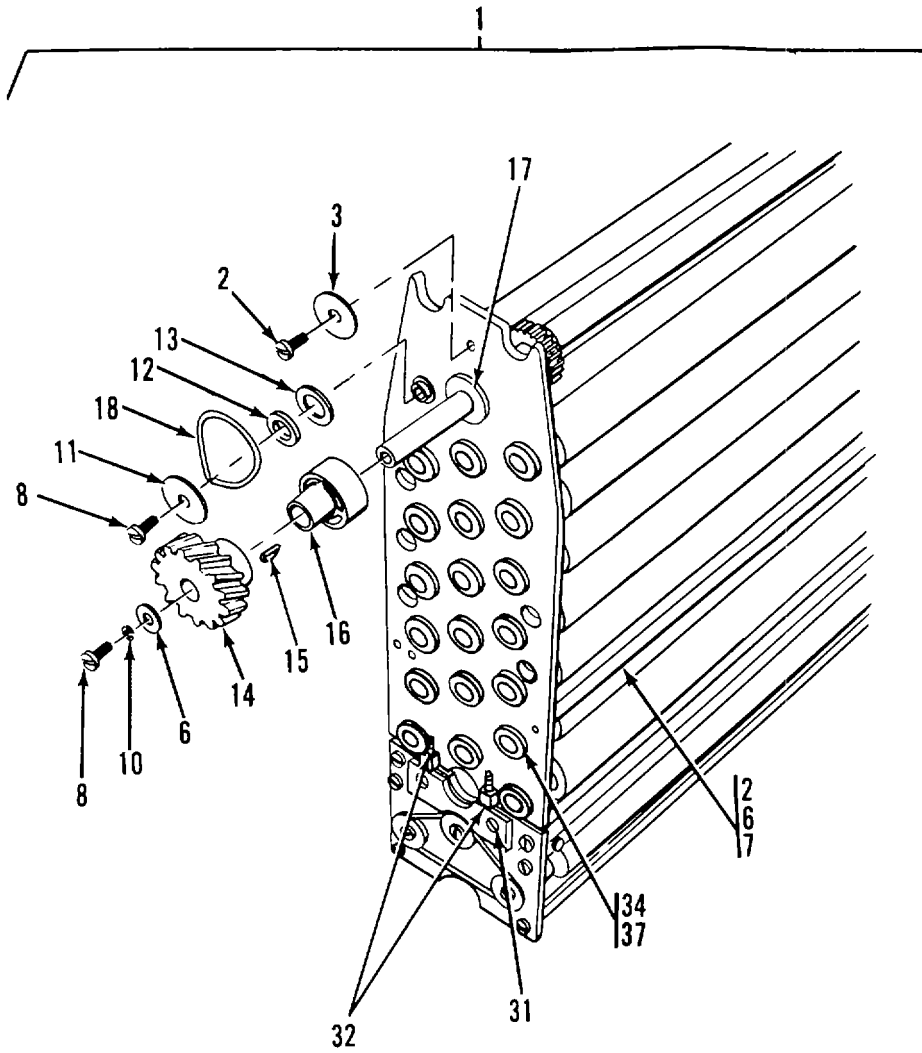

Figure 27A. Fix Rack Assembly (Sheet 1 of 3)

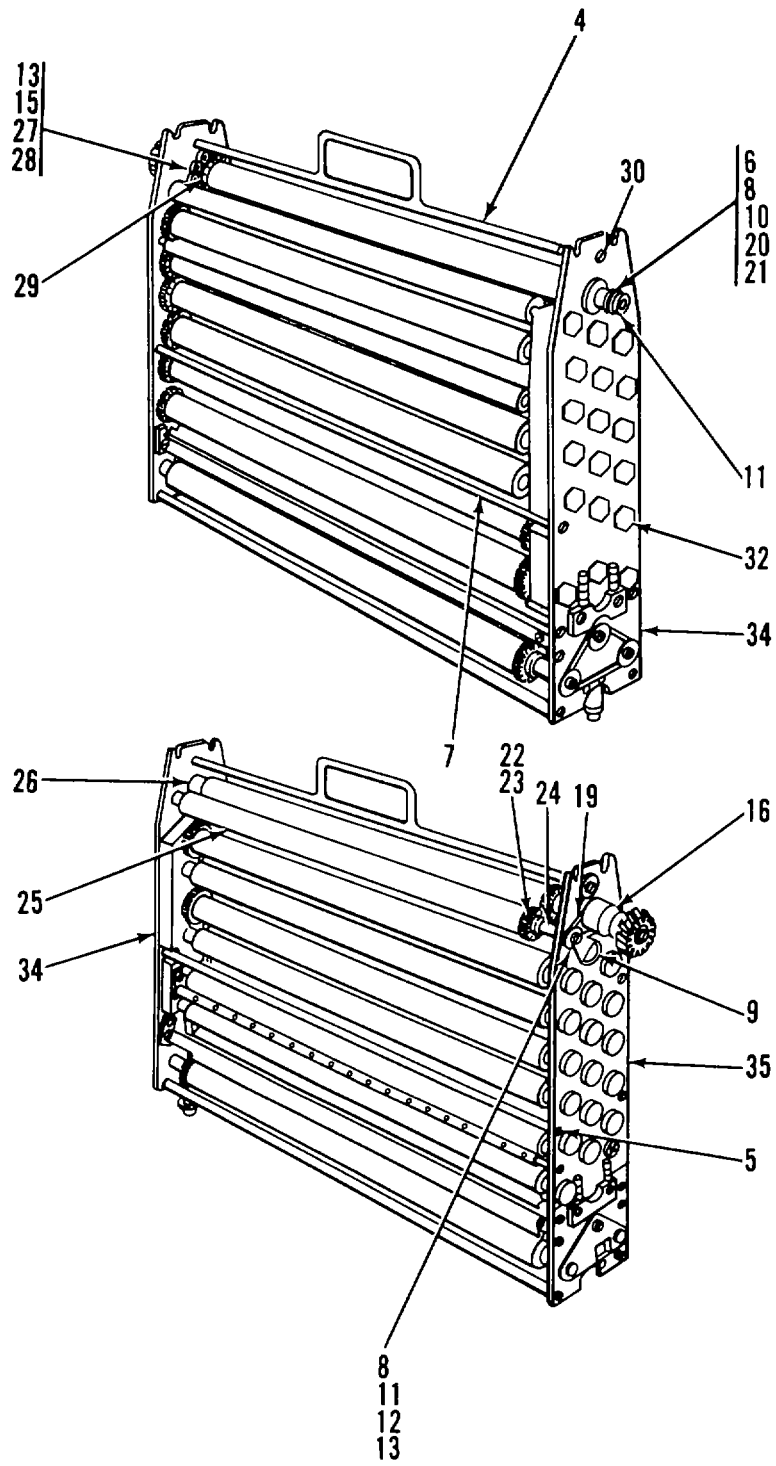

Figure 27A. Fix Rack Assembly (Sheet 2 of 3)

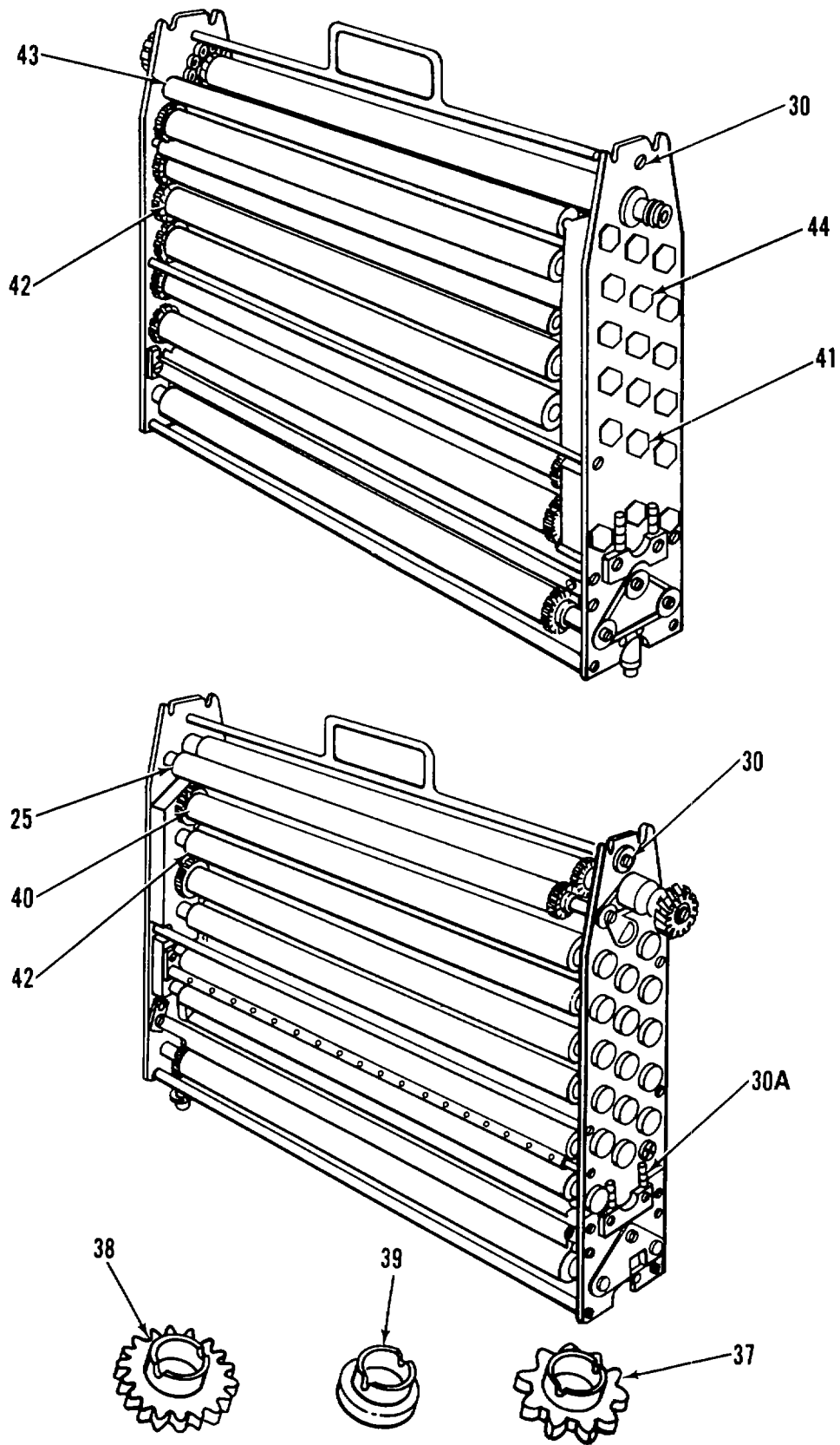

Figure 27A. Fix Rack Assembly (Sheet 3 of 3)

SECTION II

(1) ITEM NO	(2) SMR CODE	(3) FSCM	(4) PART NUMBER	(5) DESCRIPTION AND USABLE ON CODES (UOC)	(6) QTY
-------------------	--------------------	-------------	-----------------------	--	------------

GROUP 02 FILM PAPER PROCESOR

FIG. 27A FIX RACK ASSEMBLY

1	XDFFF	19139	460309	FIX RACK ASSEMBLY.....	1
2	XDFZZ	19139	852807	SCREW	4
3	XDFZZ	19139	459944	WASHER,IDENT	1
4	XDFZZ	19139	459378	ROD TIE	1
5	XDFZZ	19139	852778	SCREW	2
6	XDFZZ	19139	852611	WASHER	3
7	XDFZZ	19139	458219	ROD,TIE.	2
8	XDFZZ	19139	852682	SCREW	2
9	XDFZZ	19139	472811	PLATE,LOCKING.....	1
10	XDFZZ	19139	853087	WASHER,LOCK.....	2
11	XDFZZ	19139	459343	WASHER.	2
12	XDFZZ	19139	463004	SPACER.....	12
13	XDFZZ	19139	463100	WASHER	3
14	XDFZZ	19139	468354	GEAR.....	1
15	XDFZZ	19139	454354	KEY.....	2
16	XDFZZ	19139	473538	SPACER	1
17	XDFZZ	19139	452128	BEARING	1
18	XDFZZ	19139	459344	SPRING	1
19	XDFZZ	19139	458205	SPACER	1
20	XDFZZ	19139	458210	SHAFT,DRIVE	1
21	XDFZZ	19139	852889	SETSCREW.....	1
22	XDFZZ	19139	459347	COLLAR.....	1
23	XDFZZ	19139	458207	SHAFT	1
24	XDFZZ	19139	471072	ROLLER	1
25	XDFZZ	19139	473539	SPACER	1
26	PAFZZ	19139	459263	CHAIN,WELDLESS	1
27	XDFZZ	19139	454285	SPROCKET	1
28	XDFZZ	19139	459355	SPACER	1
29	XDFZZ	19139	470086	ROLLER.....	1
30	XDFZZ	19139	183624	SCREW	12
30A	XDFZZ	19139	852523	SCREW	2
31	XDFZZ	19139	852888	SCREW	4
32	XDFZZ	19139	473311	STUD	19
33	XDFZZ	19139	470507	STUD	19
34	XDFZZ	19139	473555	PLATE,SIDE,LEFT	1
35	XDFZZ	19139	473551	PLATE,SIDE,RIGHT	1
36	XDFZZ	19139	452101	NUT	8
37	XDFZZ	19139	467554	SPROCKET	12
38	XDFZZ	19139	467564	GEAR.....	11
39	XDFZZ	19139	467563	IDLER.	17
40	XDFZZ	19139	467562	ROLLER.....	1
41	XDFZZ	19139	468063	ROLLER.....	1
42	XDFZZ	19139	467555	ROLLER	1
43	XDFZZ	19139	464109	ROLLER.....	1
44	XDFZZ	19139	467558	ROLLER	1

END OF FIGURE

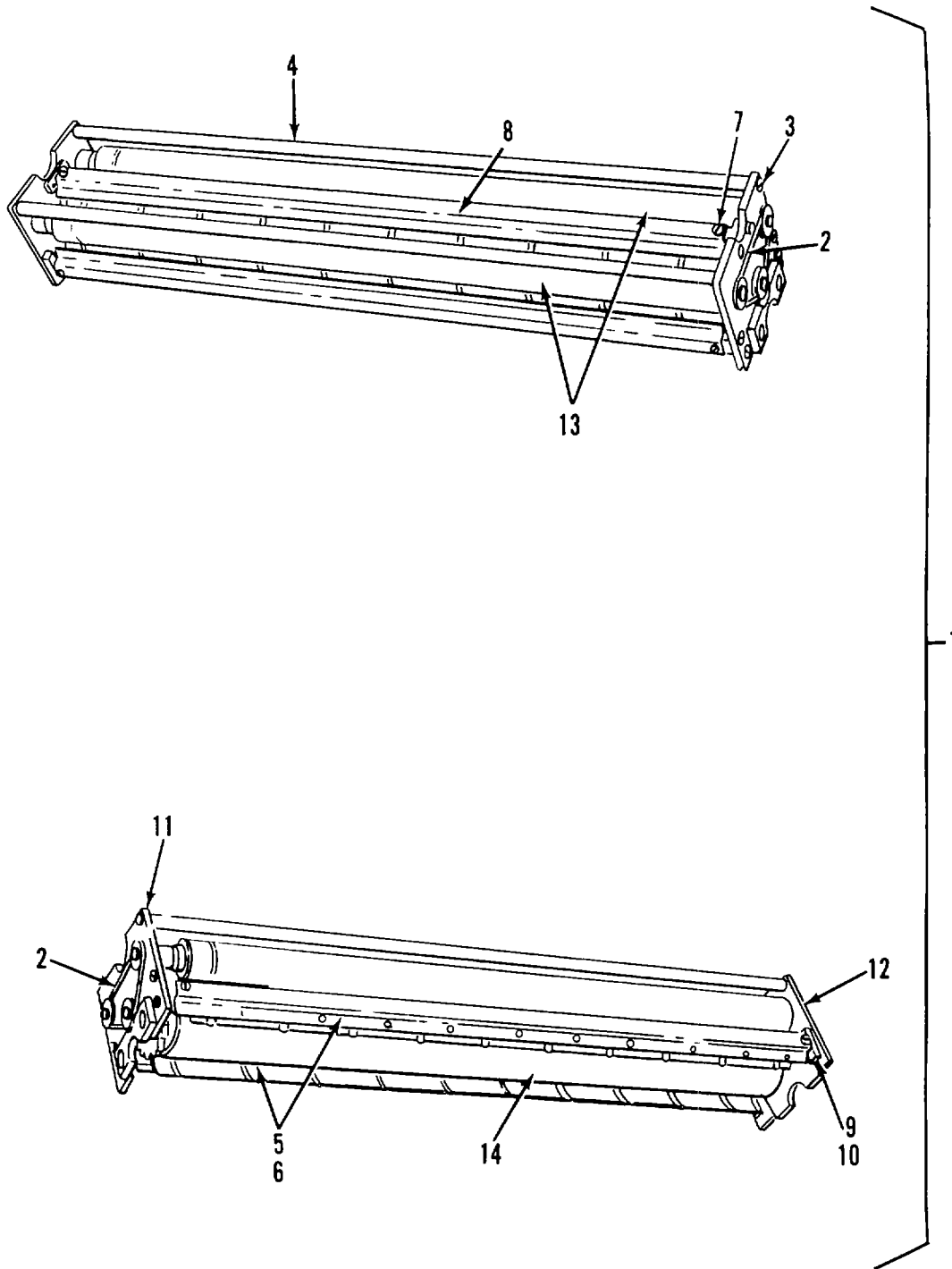

Figure 27B. Turnaround Assembly

SECTION II

(1) ITEM NO	(2) SMR CODE	(3) FSCM	(4) PART NUMBER	(5) DESCRIPTION AND USABLE ON CODES (UOC)	(6) QTY
-------------------	--------------------	-------------	-----------------------	--	------------

GROUP 02 FILM PAPER PROCESSOR

FIG. 27B TURNAROUND ASSEMBLY

1	XDFFF	19139	514404	TURNAROUND ASSEMBLY	1
2	XDFZZ	19139	466698	SPRING	1
3	XDFZZ	19139	852807	SCREW	4
4	XDFZZ	19139	458219	ROD,TIE	1
5	XDFZZ	19139	852941	SCREW	4
6	XDFZZ	19139	458228	SHOE,GUIDE	2
7	XDFZZ	19139	852682	SCREW	2
8	XDFZZ	19139	458178	SHOE GUIDE	1
9	XDFZZ	19139	183322	SCREW	12
10	XDFZZ	19139	462887	SUPPORT.....	6
11	XDFZZ	19139	459366	PLATE,SIDE,DRIVE.....	1
12	XDFZZ	19139	459365	PLATE,SIDE,IDLE.....	1
13	XDFZZ	19139	470087	ROLLER.....	2
14	XDFZZ	19139	466325	ROLLER.....	1

END OF FIGURE

27B-1

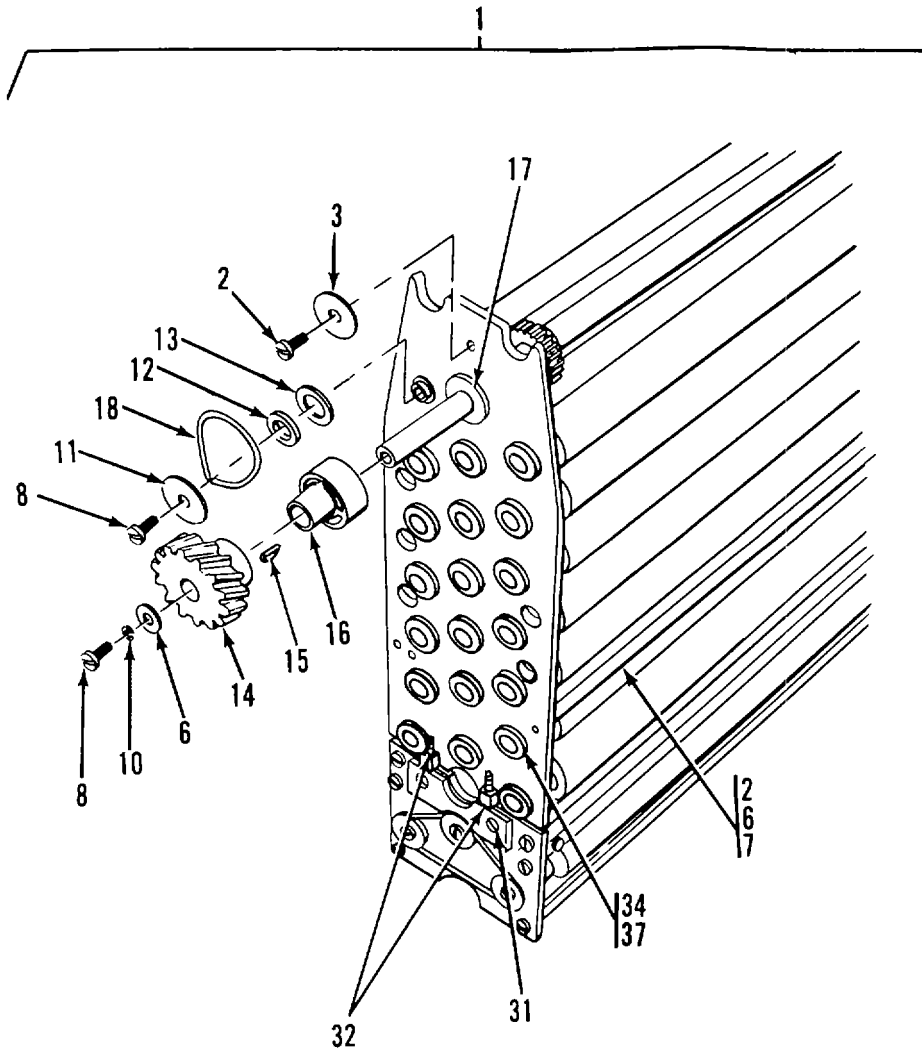

Figure 27C. Wash Rack Assembly (Sheet 1 of 3)

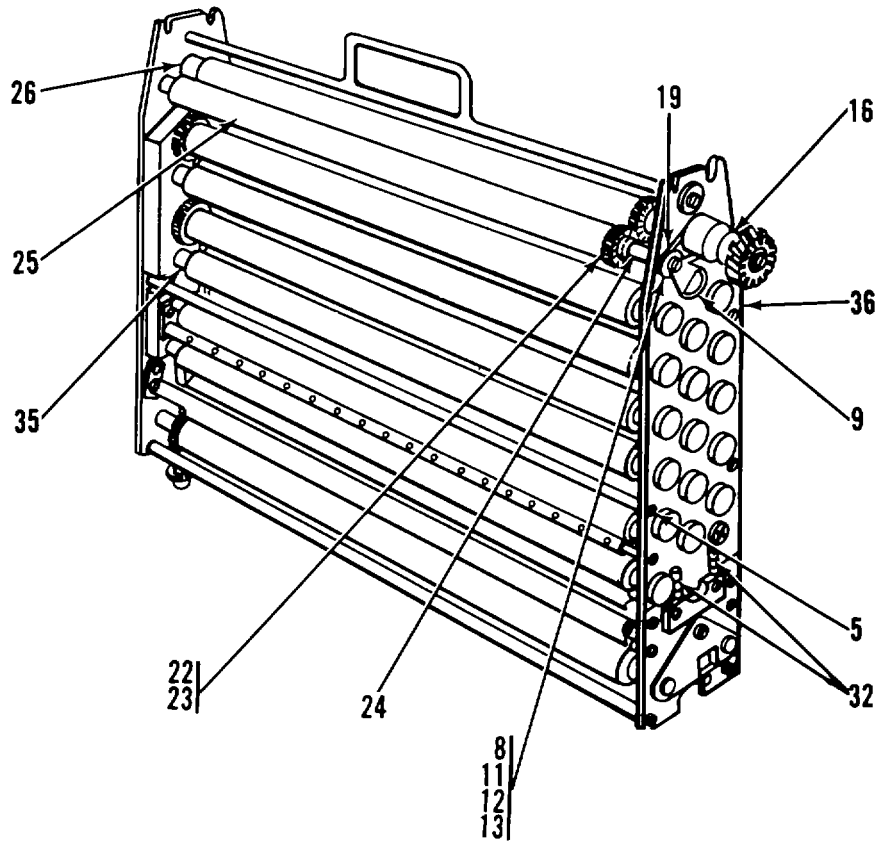
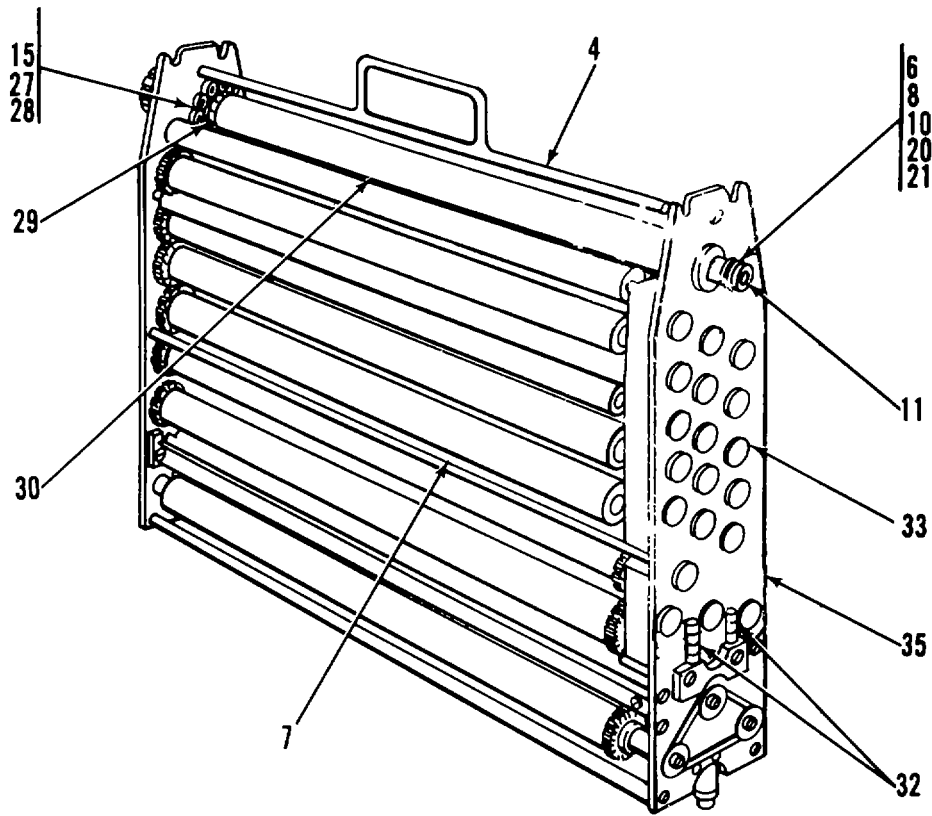

Figure 27C. Wash Rack Assembly (Sheet 2 of 3)

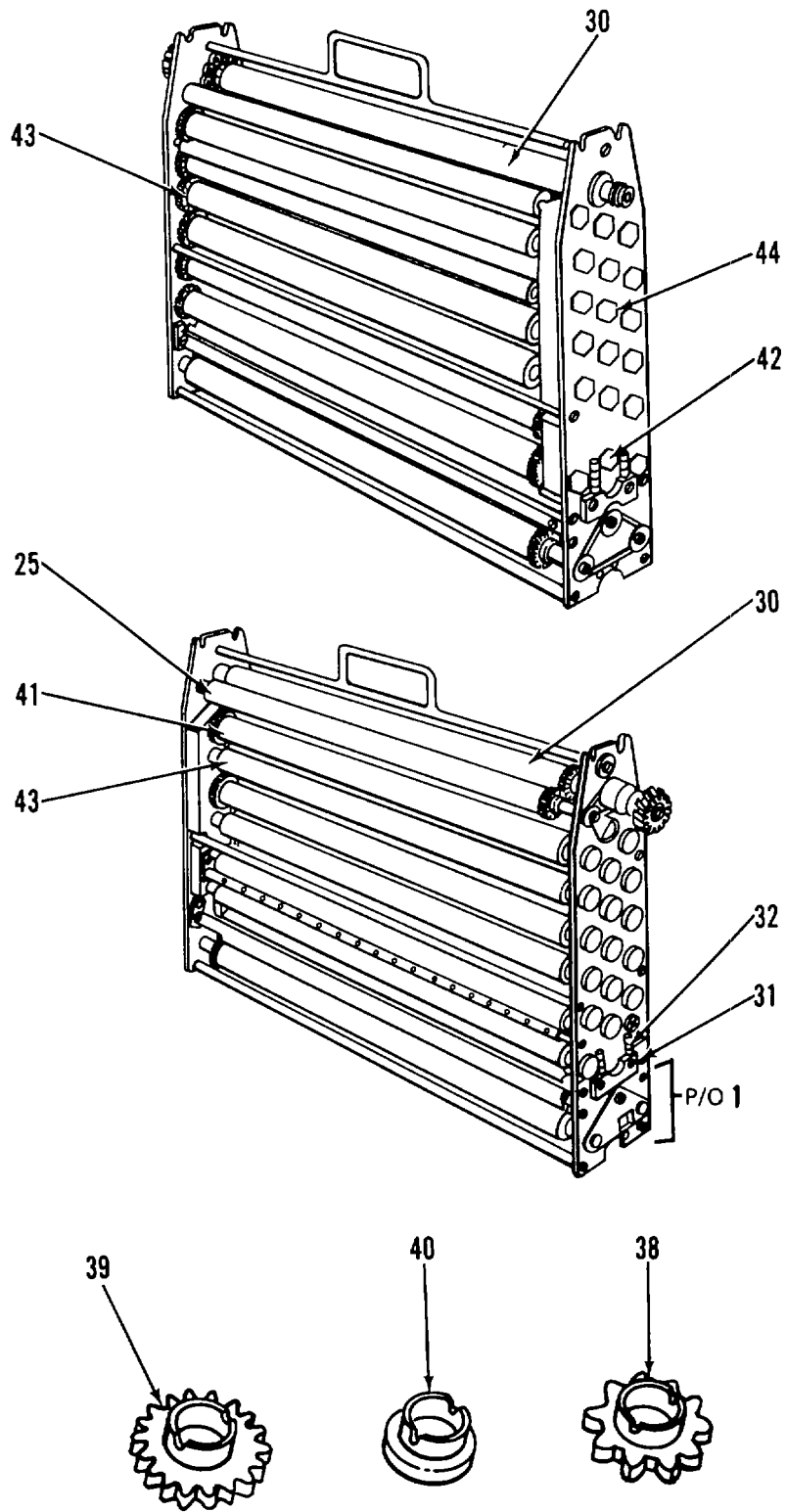

Figure 27C. Wash Rack Assembly (Sheet 3 of 3)

SECTION II

(1) ITEM NO	(2) SMR CODE	(3) FSCM	(4) PART NUMBER	(5) DESCRIPTION AND USABLE ON CODES (UOC)	(6) QTY
GROUP 02 FILM PAPER ASSEMBLY					
FIG. 27C WASH RACK ASSEMBLY					
1	XDFFF	19139	460310	WASH RACK ASSEMBLY	1
2	XDFZZ	19139	852807	SCREW	4
3	XDFZZ	19139	459945	WASHER,IDENT.....	1
4	XDFZZ	19139	459378	ROD,TIE	1
5	XDFZZ	19139	852778	SCREW	2
6	XDFZZ	19139	852611	WASHER	3
7	XDFZZ	19139	458219	ROD TIE.	2
8	XDFZZ	19139	852682	SCEW.....	2
9	XDFZZ	19139	472811	PLATE,LOCKING.....	1
10	XDFZZ	19139	853087	WASHER,LOCK.....	2
11	XDFZZ	19139	459343	WASHER	2
12	XDFZZ	19139	463004	SPACER	2
13	XDFZZ	19139	463100	WASHER	3
14	PAFZZ	19139	468354	GEAR,HELICAL	1
15	XDFZZ	19139	454354	KEY.....	2
16	XDFZZ	19139	473538	SPACER	1
17	XDFZZ	19139	452128	BEARING	1
18	XDFZZ	19139	459344	SPRING.	1
19	XDFZZ	19139	459944	WASHER,IDENT.....	1
20	XDFZZ	19139	458205	SPACER	1
21	XDFZZ	19139	458210	SHAFT,DRIVE	1
22	XDFZZ	19139	852889	SETSCREW	1
23	XDFZZ	19139	459347	COLLAR.....	1
24	XDFZZ	19139	458207	SHAFT	1
25	XDFZZ	19139	471072	ROLLER.....	1
26	XDFZZ	19139	473539	SPACER	1
27	PAFZZ	19139	459263	CHAIN WELDLESS.....	1
28	XDFZZ	19139	454285	SPROCKET	1
29	XDFZZ	19139	459355	SPACER	1
30	XDFZZ	19139	470086	ROLLER.....	1
31	XDFZZ	19139	852888	SCREW	4
32	XDFZZ	19139	183624	SCREW	12
33	XDFZZ	19139	473311	STUD	19
34	XDFZZ	19139	470507	STUD	19
35	XDFZZ	19139	473555	PLATE SIDE,LEFT.....	1
36	XDFZZ	19139	473551	PLATE SIDE,RIGHT	1
37	XDFZZ	19139	452101	NUT	38
38	XDFZZ	19139	467554	SPROCKET	12
39	XDFZZ	19139	467564	GEAR.....	11
40	XOFZZ	19139	467563	IDLER	15
41	XDFZZ	19139	467562	ROLLER.....	1
42	XDFZZ	19139	468063	ROLLER.....	1
43	XDFZZ	19139	467555	ROLLER.....	1
44	XDFZZ	19139	467558	ROLLER.....	1

END OF FIGURE

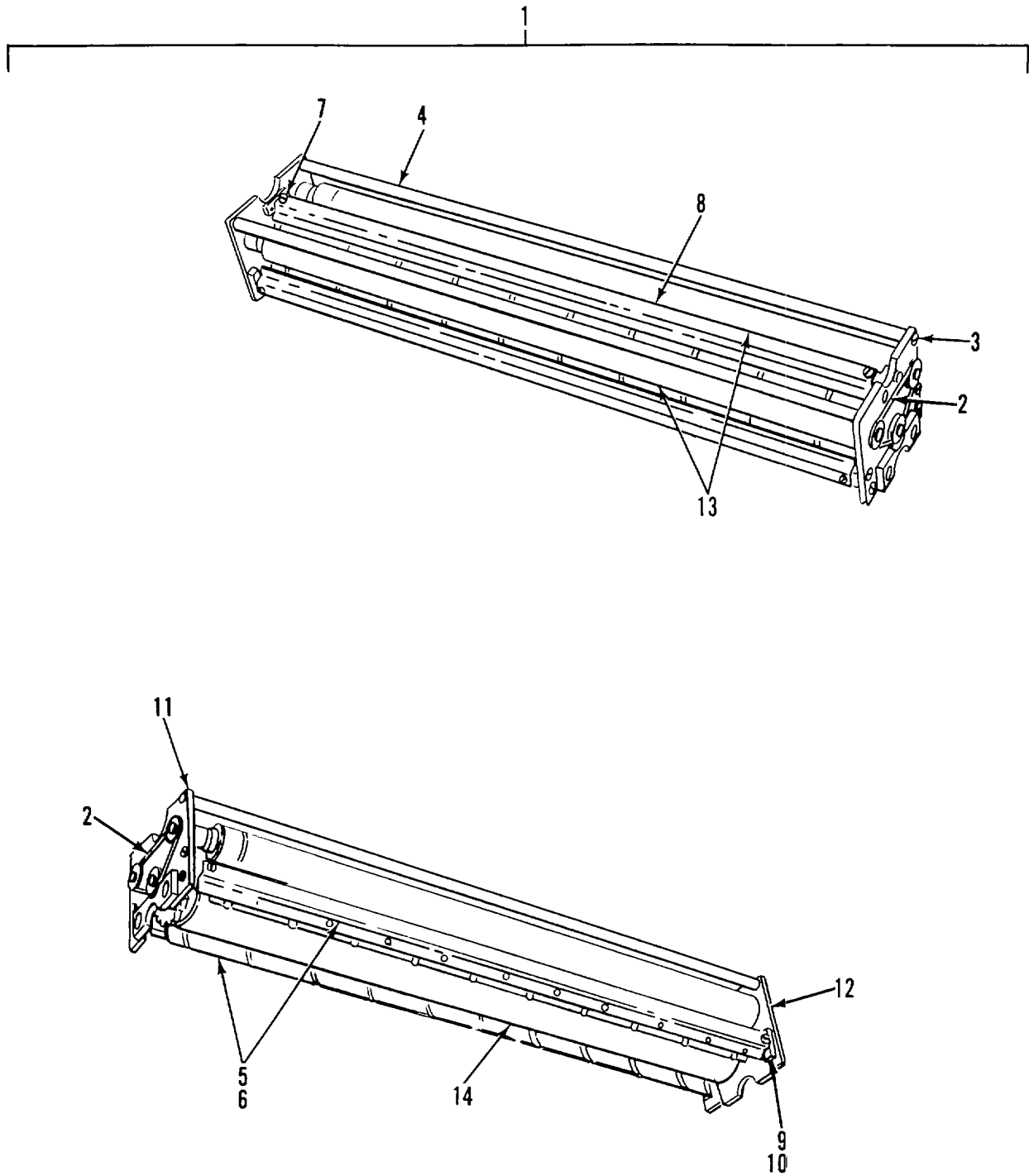

Figure 27D. Turnaround Assembly

SECTION II

TM 5-6675-319-24P

(1) ITEM NO	(2) SMR CODE	(3) FSCM	(4) PART NUMBER	(5) DESCRIPTION AND USABLE ON CODES (UOC)	(6) QTY
-------------------	--------------------	-------------	-----------------------	--	------------

GROUP 02 FILM PAPER PROCESSOR

FIG. 27D TURNAROUND ASSEMBLY

1	XDFFF	19139	514404	TURNAROUND ASSEMBLY	1
2	XDFZZ	19139	466698	SPRING	1
3	XDFZZ	19139	852807	SCREW	4
4	XDFZZ	19139	458219	ROD,TIE	1
5	XDFZZ	19139	852941	SCREW	4
6	XDFZZ	19139	458228	SHOE,CUIDE	2
7	XDFZZ	19139	852682	SCREW	2
8	XDFZZ	19139	458178	SHOE,GUIDE.....	1
9	XDFZZ	19139	183322	SCREW	12
10	XDFZZ	19139	462887	SUPPORT.....	6
11	XDFZZ	19139	459366	PLATE,SIDE,DRIVE.....	1
12	XDFZZ	19139	459365	PLATEISIDE,IDLE.....	1
13	XDFZZ	19139	470087	ROLLER.....	2
14	XDFZZ	19139	466325	ROLLER.....	1

END OF FIGURE

27D-1

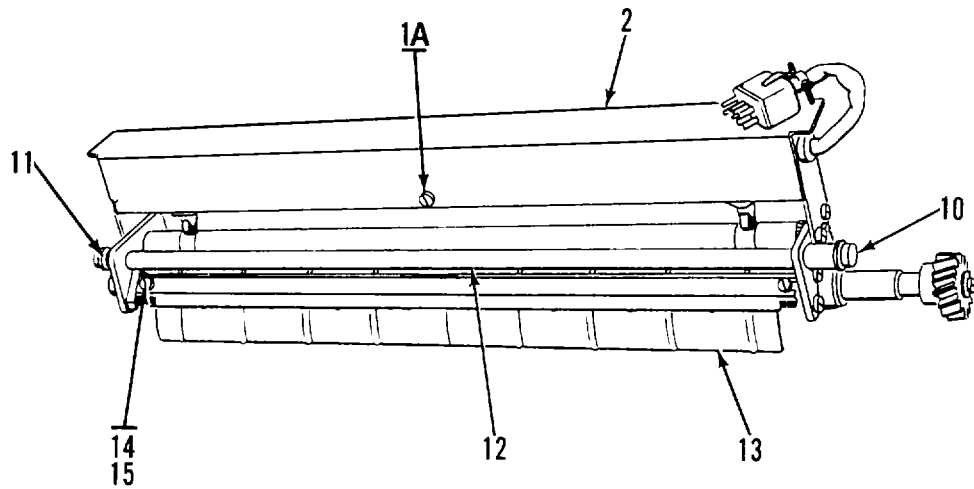
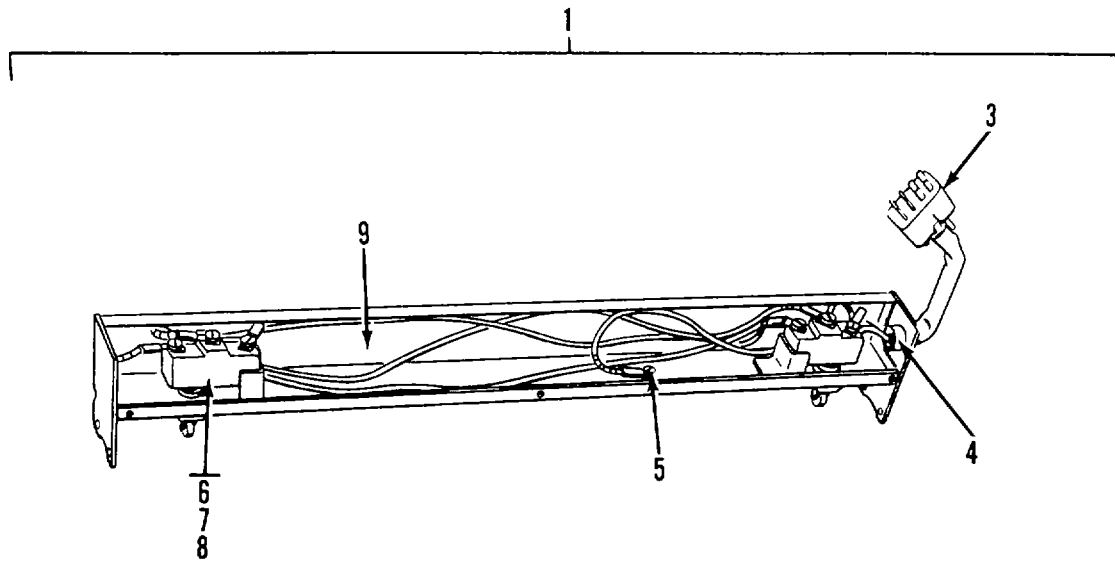

Figure 28. Film Detector and Crossover Assembly (Sheet 1 of 5)

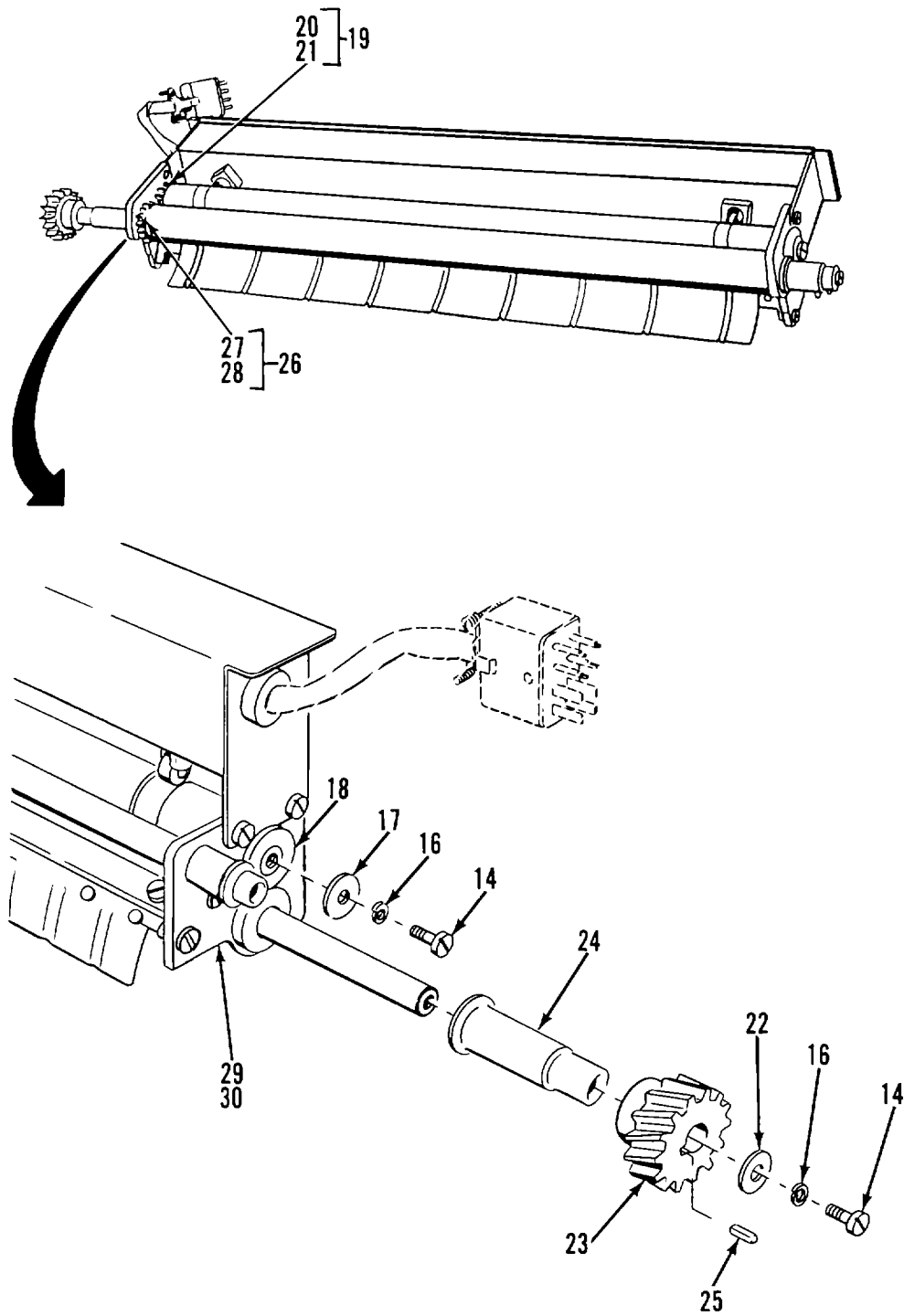

Figure 28. Film Detector and Crossover Assembly (Sheet 2 of 5)

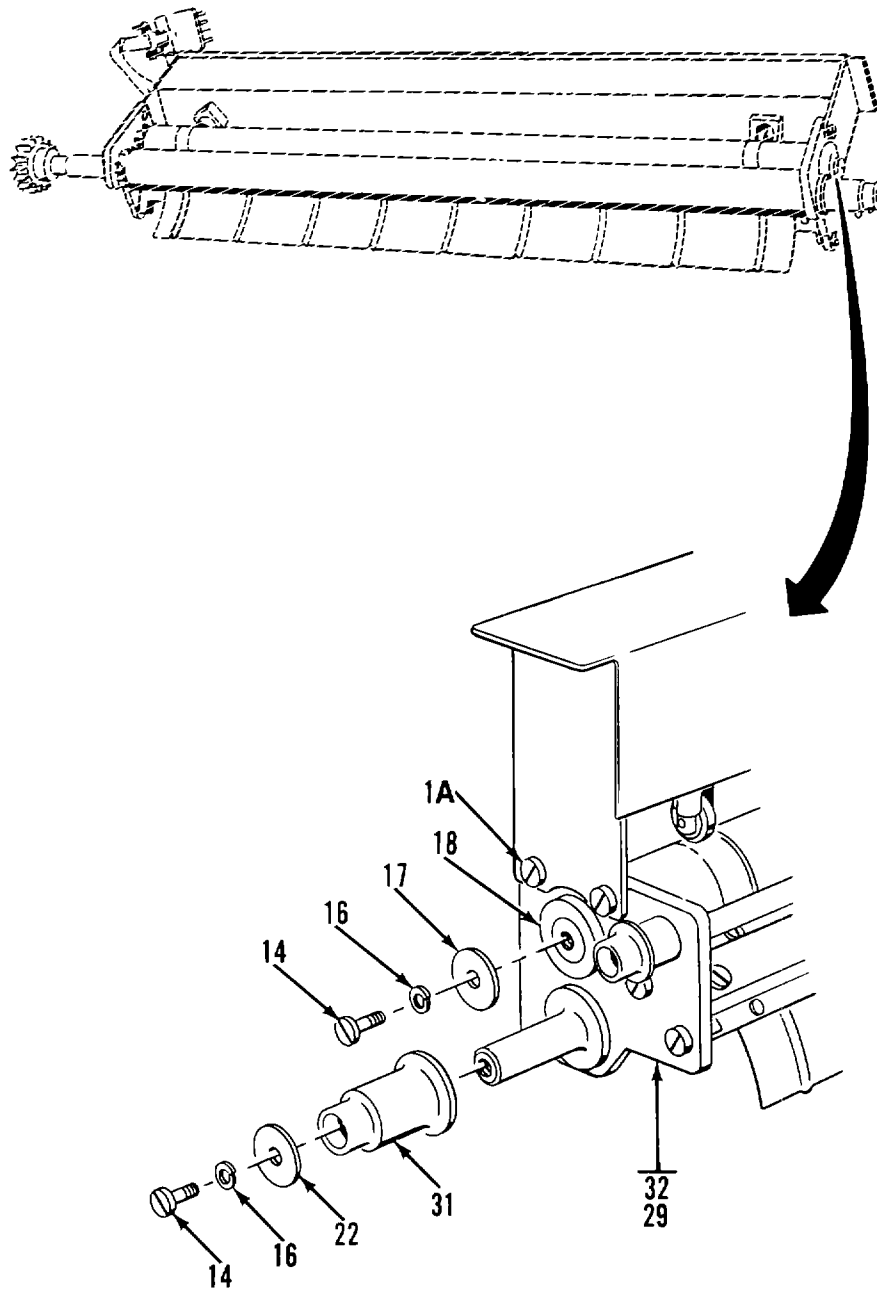

Figure 28. Film Detector and Crossover Assembly (Sheet 3 of 5)

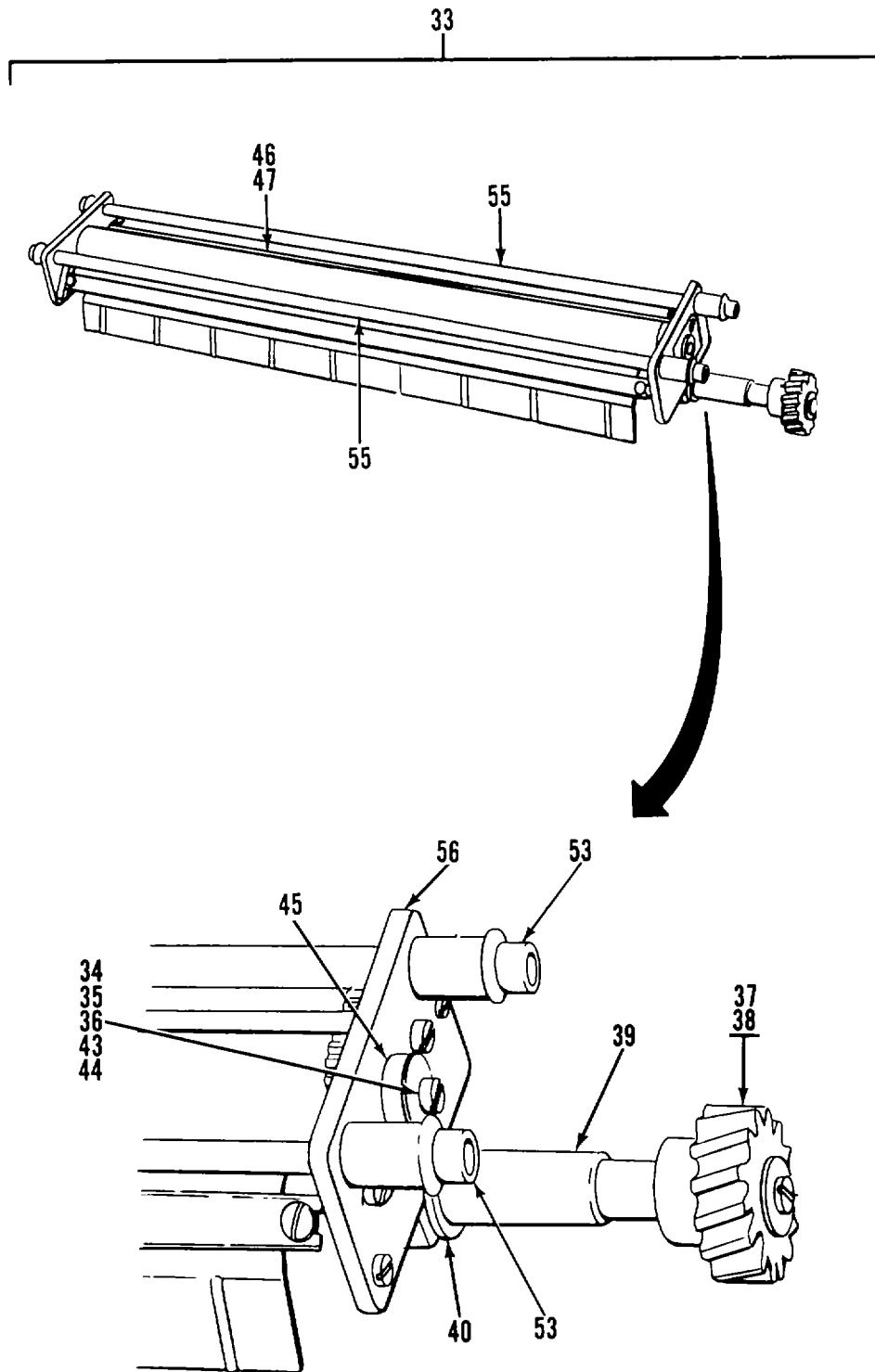

Figure 28. Film Detector and Crossover Assembly (Sheet 4 of 5)

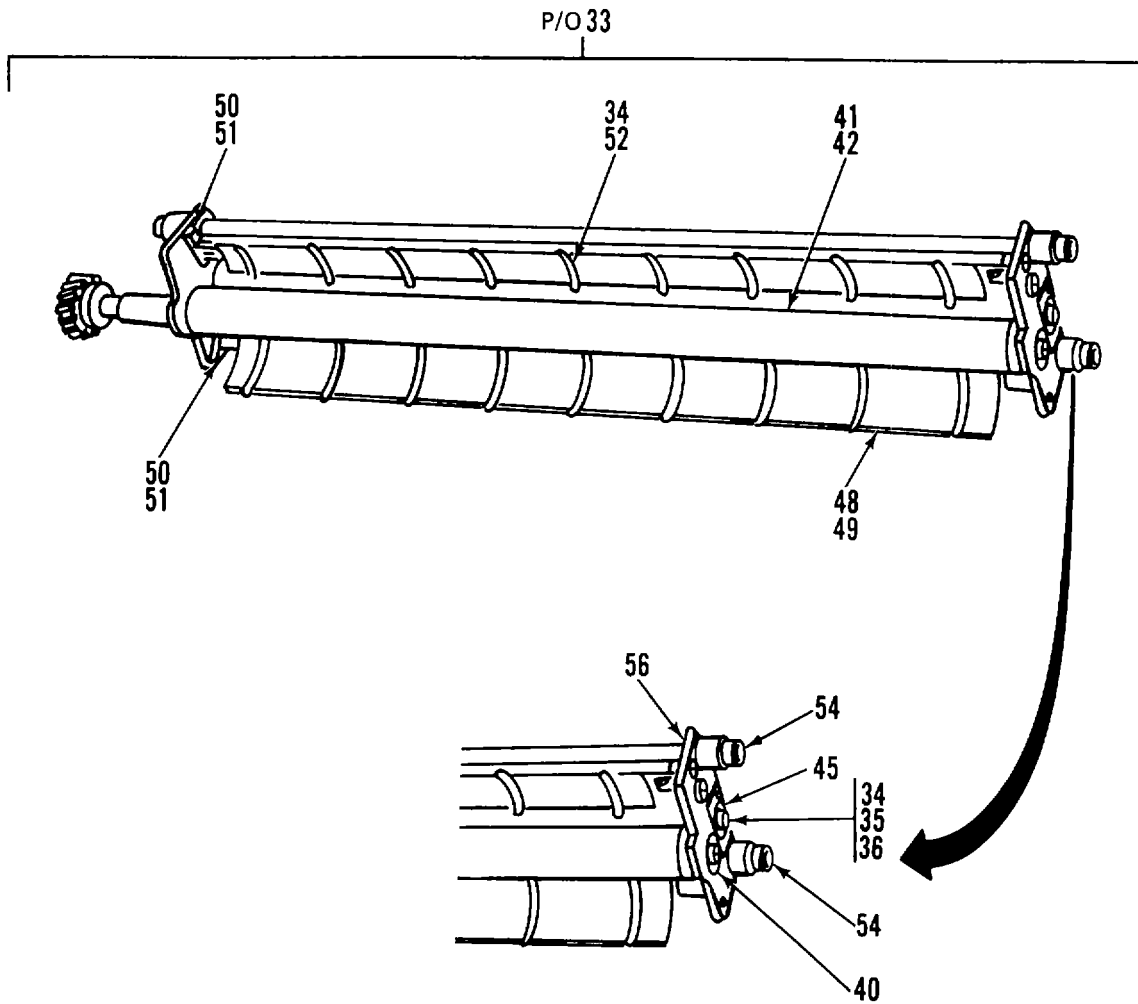

Figure 28. Film Detector and Crossover Assembly (Sheet 5 of 5)

SECTION II

TM 5-6675-319-24P

(1) ITEM NO	(2) SMR CODE	(3) FSCM	(4) PART NUMBER	(5) DESCRIPTION AND USABLE ON CODES (UOC)	(6) QTY
GROUP 02 FILM PAPER PROCESSOR					
FIG. 28 FILM DETECTOR AND CROSSOVER ASSEMBLY					
1	XDFFF	19139	514398	FILM DETECTION CROSSOVER ASSY	1
1A	XDFZZ	19139	852946	SCREW	5
2	XDFZZ	19139	458180	COVER	1
3	XDFZZ	14028	157528	INDICATOR,CABLE,FOO	1
4	XDFZZ	19139	65460	BUSHING,STRAIN RELI	1
5	XDFZZ	19139	852772	SCREW	1
6	XDFZZ	19139	459367	NUT	2
7	XDFZZ	19139	452158	SPRING	2
8	PAFZZ	19139	457880	SWITCH ,SENSITIVE	2
9	XDFZZ	19139	459353	GUARD,PLASTIC	1
10	XDFZZ	19139	472756	NUT	1
11	XOFZZ	19139	472755	NUT	1
12	XDFZZ	19139	458170	ROD,TIE	2
13	XDFZZ	19139	458953	SHOE,GUIDE,FILM.....	1
14	XDFZZ	19139	852682	SCREW	6
15	XDFZZ	19139	462887	SUPPORT.....	2
16	XDFZZ	19139	853087	WASHER,LOCK.....	4
17	XDFZZ	19139	459343	WASHER	2
18	XDFZZ	19139	464113	BEARING	4
19	XDFFF	19139	466463	UPPER ROLLER ASSY	1
20	XDFZZ	19139	853198	SCREW	2
21	XDFZZ	19139	462478	GEAR.....	1
22	XDFZZ	19139	852611	WASHER-.....	1
23	XDFZZ	19139	458182	GEAR.....	1
24	XDFZZ	19139	458174	SLEEVE	1
25	XDFZZ	19139	452044	KEY.....	1
26	XDFFF	19139	462477	LOWER ROLLER ASSY	1
27	XDFZZ	19139	853198	SCREW	2
28	XDFZZ	19139	462478	GEAR.....	1
29	XDFZZ	19139	463390	INSERT	4
30	XDFZZ	19139	469467	PLATE,SIDE,DRIVE.....	1
31	XDFZZ	19139	458236	SLEEVE	1
32	XDFZZ	19139	469468	PLATE,SIDE,IDLE.....	1
33	XDFFF	19139	514401	CROSSOVER ASSEMBLY	2
34	XDFZZ	19139	852682	SCREW	4
35	XOFZZ	19139	853087	WASHERILOCK.....	4
36	XDFZZ	19139	852611	WASHER	5
37	XDFZZ	19139	452044	KEY.....	1
38	XDFZZ	19139	458182	GEAR.....	1
39	XDFZZ	19139	458174	SLEEVE	1
40	XDFZZ	19139	452128	BEARING	2
41	XDFZZ	19139	458164	SHAFT	1
42	XDFZZ	19139	470085	ROLLER.....	1
43	XDFZZ	19139	DF-459946	WASHER,IDENT.....	1
44	XDFZZ	19139	FW-459947	WASHER,IDENT.....	1
45	XDFZZ	19139	472337	BEARIING	2

SECTION II

TM 5-6675-319-24P

(1) ITEM NO	(2) SMR CODE	(3) FSCM	(4) PART NUMBER	(5) DESCRIPTION AND USABLE ON CODES (UOC)	(6) QTY
46	XDFZZ	19139	458175	SHAFT	1
47	XDFZZ	19139	467017	ROLLER.....	1
48	XDFZZ	19139	852941	SCREW	2
49	XDFZZ	19139	458953	SHOE,GUIDE,FILM.....	1
50	XDFZZ	19139	183322	SCREW	8
51	XDFZZ	19139	462887	SUPPORT.....	2
52	XDFZZ	19139	458954	SHOE,GUIDE,FILM.....	1
53	XDFZZ	19139	472756	NUT	2
54	XDFZZ	19139	472755	NUT	2
55	XDFZZ	19139	458170	ROD,TIE	2
56	XDFZZ	19139	464096	PLATE,SIDE	2

END OF FIGURE

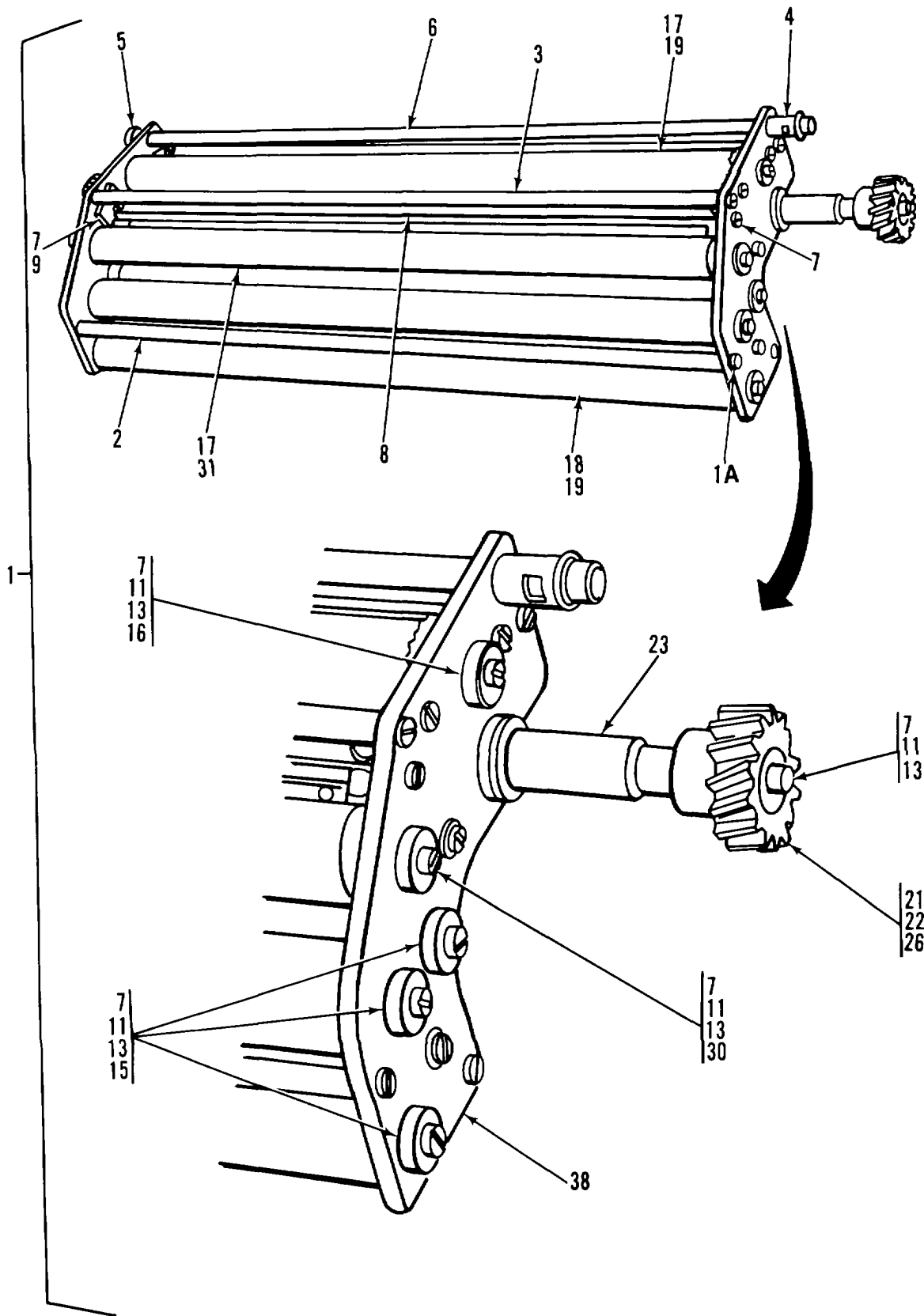

Figure 29. Squeegee Assembly (Sheet 1 of 2)

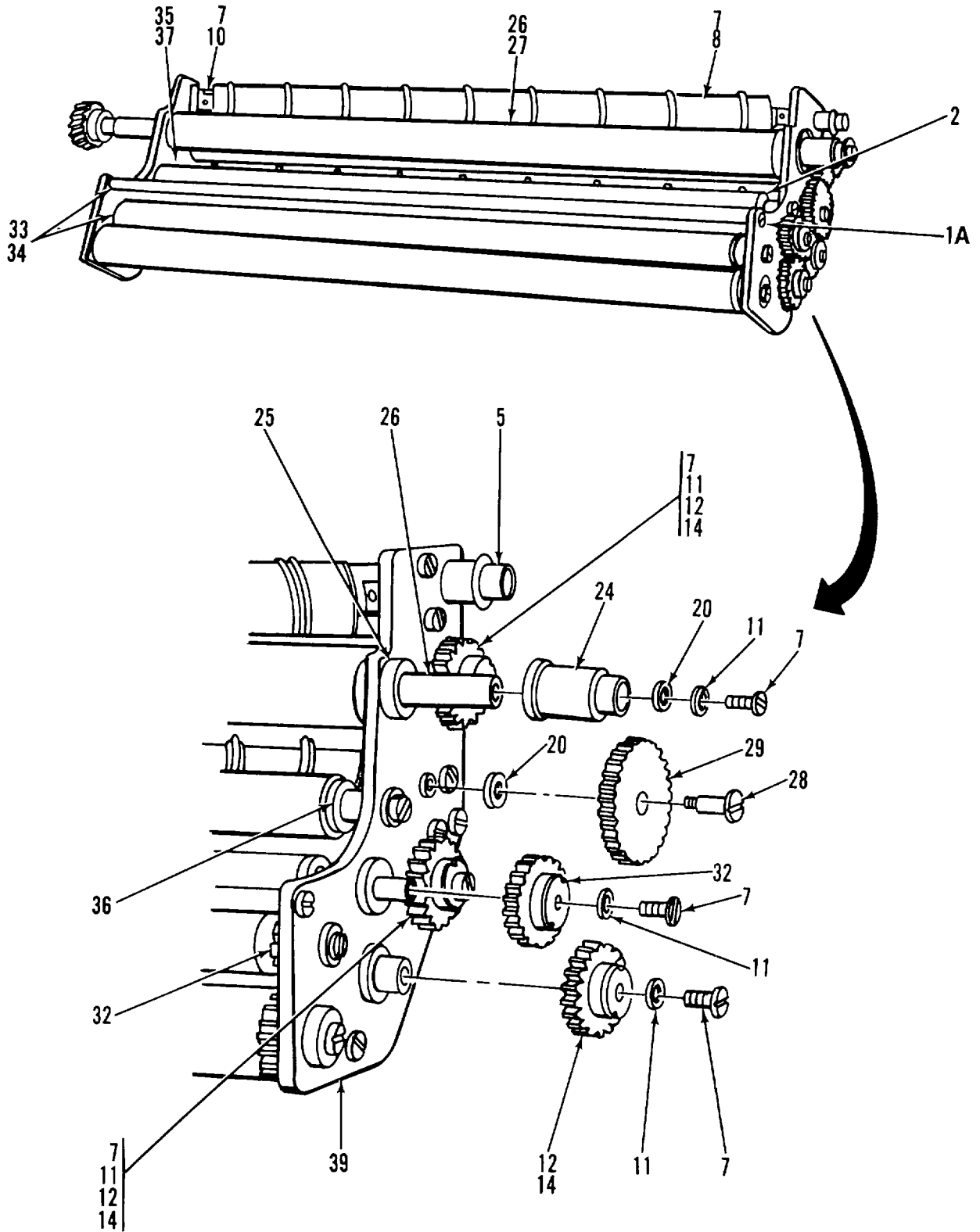

Figure 29. Squeegee Assembly (Sheet 2 of 2)

SECTION II

TM 5-6675-319-24P

(1) ITEM NO	(2) SMR CODE	(3) FSCM	(4) PART NUMBER	(5) DESCRIPTION AND USABLE ON CODES (UOC)	(6) QTY
GROUP 02 FILM PAPER PROCESSOR					
FIG. 29 SQUEEGE ASSEMBLY					
1	XDFFF	19139	470088	SQUEEGEE ASSEMBLY	1
1A	XDFZZ	19139	652807	SCREW	6
2	XDFZZ	19139	458394	ROD,TIE	2
3	XDFZZ	19139	468062	HANDLE,TIE ROD	1
4	XDFZZ	19139	472756	NUT	1
5	XDFZZ	19139	472755	NUT	1
6	XDFZZ	19139	458170	ROD,TIE	1
7	XDFZZ	19139	852682	SCREW	25
8	XDFZZ	19139	458954	SHOE,GUIDE,FILM.....	2
9	XDFZZ	19139	458162	BRACKET	2
10	XDFZZ	19139	462887	SUPPORT.....	2
11	XDFZZ	19139	853087	WASHER,LOCK.....	6
12	XDFZZ	19139	458208	WASHER	3
13	XDFZZ	19139	852611	WASHER	6
14	XDFZZ	19139	458384	GEAR.....	3
15	XDFZZ	19139	458161	BEARING	3
16	XDFZZ	19139	459372	BEARING	1
17	XDFZZ	19139	458390	SHAFT	3
18	XDFZZ	19139	458175	SHAFT	1
19	XDFZZ	19139	467017	ROLLER.....	3
20	XDFZZ	19139	180977	WASHER	2
21	XDFZZ	19139	452044	KEY.....	1
22	XDFZZ	19139	458182	GEAR.....	1
23	XDFZZ	19139	458174	SLEEVE	1
24	XDFZZ	19139	458236	SLEEVE.....	1
25	XDFZZ	19139	452128	BEARING	2
26	XDFZZ	19139	458235	SHAFT	1
27	XDFZZ	19139	470085	ROLLER.....	1
28	XDFZZ	19139	458386	SCREW	1
29	XDFZZ	19139	45B385	GEAR.....	1
30	XDFZZ	19139	458389	BEARING	1
31	XDFZZ	19139	467016	ROLLER.....	1
32	XDFZZ	19139	458382	GEAR.....	2
33	XDFZZ	19139	458393	SHAFT	1
34	XDFZZ	19139	458949	ROLLER.....	1
35	XDFZZ	19139	458391	SHAFT	1
36	XDFZZ	19139	458387	SPACER	2
37	XDFZZ	19139	458423	ROLLER.....	1
38	XDFZZ	19139	458190	PLATESIDE	1
39	XDFZZ	19139	462543	PLATE,SIDE	1

END OF FIGURE

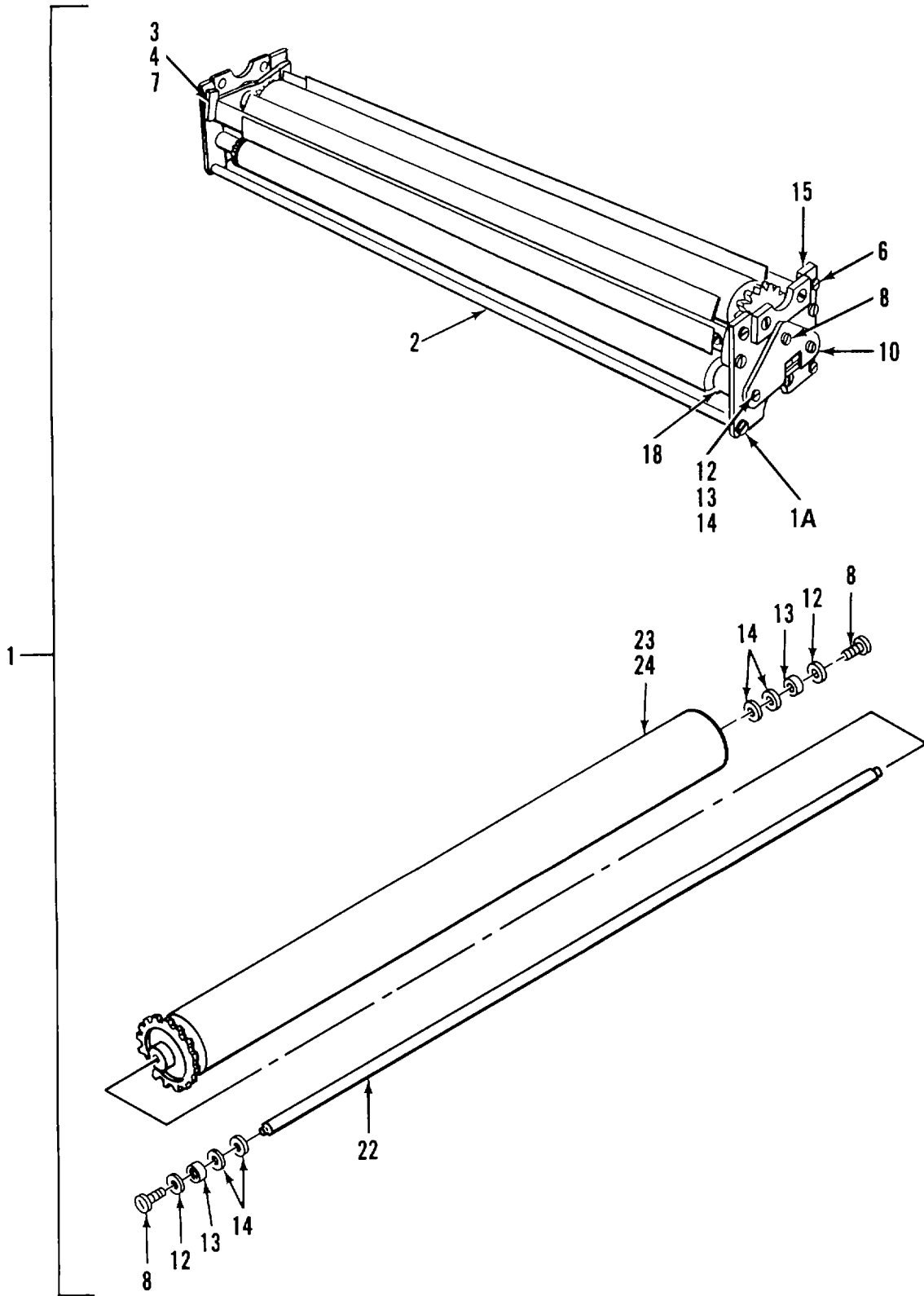

Figure 30. Developer Turnaround Assembly (Sheet 1 of 2)

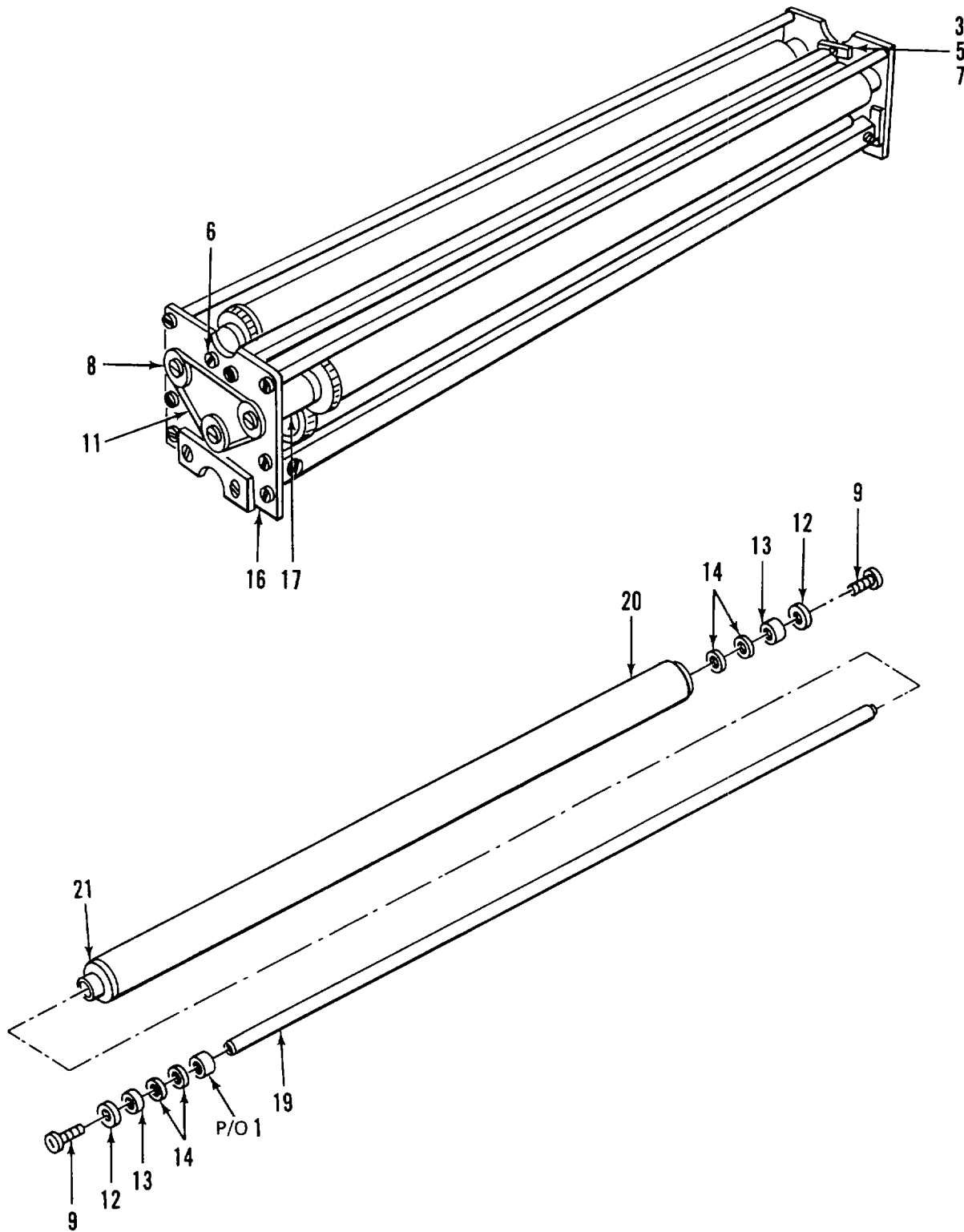

Figure 30. Developer Turnaround Assembly (Sheet 2 of 2)

SECTION II

TM 5-6675-319-24P

(1) ITEM NO	(2) SMR CODE	(3) FSCM	(4) PART NUMBER	(5) DESCRIPTION AND USABLE ON CODES (UOC)	(6) QTY
GROUP 02 FILM PAPER PROCESSOR					
FIG. 30 DEVELOPER TURNAROUND ASSEMBLY					
1	XDFFF	19139	473323	TURNAROUND ASSY DEVELOPER	1
1A	XDFZZ	19139	852807	SCREW	4
2	XDFZZ	19139	458219	RODTIE	2
3	XDFZZ	19139	852941	SCREW	6
4	XDFZZ	19139	473299	SHOE	2
5	XDFZZ	19139	473298	SHOE	2
6	XDFZZ	19139	183322	SCREW	12
7	XDFZZ	19139	473302	SUPPORT	6
8	XDFZZ	19139	852682	SCREW	4
9	XDFZZ	19139	190596	SCREW HEX HEAD	2
10	XDFZZ	19139	472265	PLATE, LOCKING	1
11	XDFZZ	19139	467844	SPRING	2
12	XDFZZ	19139	459343	WASHER	6
13	XDFZZ	19139	463004	SPACER	6
14	XDFZZ	19139	463100	WASHER	12
15	XDFZZ	19139	459366	PLATE, SIDE, DRIVE	1
16	XDFZZ	19139	473343	PLATE, SIDE	1
17	XDFZZ	19139	473310	SPACER	3
18	XDFZZ	19139	459346	SPACER	2
19	XDFZZ	19139	458207	SHAFT	2
20	XDFFF	19139	473315	ROLLER ASSEMBLY	2
21	XDFZZ	19139	458161	BEARING	2
22	XDFZZ	19139	468967	SHAFT	1
23	XDFFF	19139	473316	ROLLER ASSEMBLY	1
24	XDFZZ	19139	465361	BEARING	2

END OF FIGURE

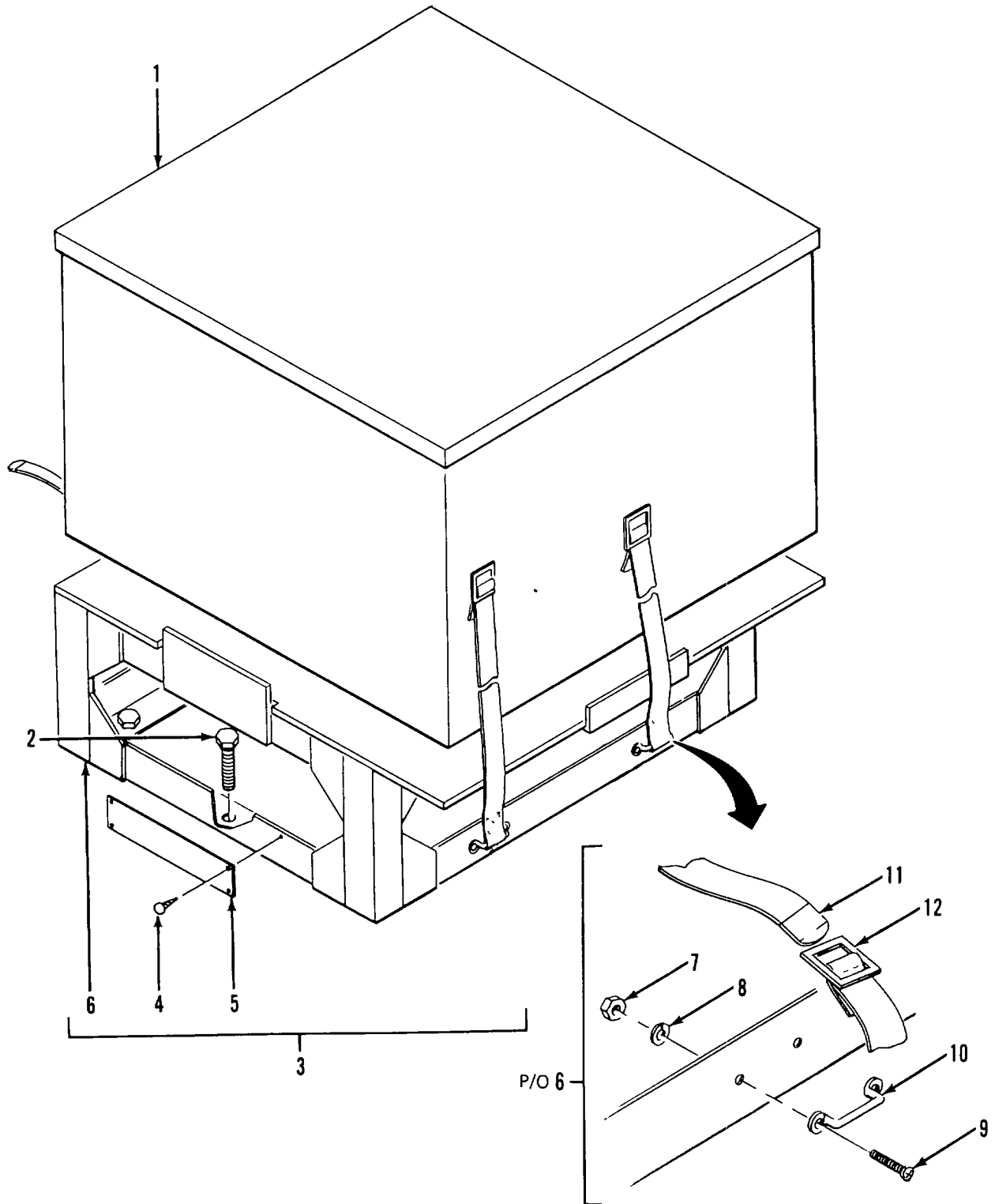

Figure 31. Chiller and Mounting

SECTION II

TM 5-6675-319-24P

(1) ITEM NO	(2) SMR CODE	(3) FSCM	(4) PART NUMBER	(5) DESCRIPTION AND USABLE ON CODES (UOC)	(6) QTY
-------------------	--------------------	-------------	-----------------------	--	------------

GROUP 02 FILM PAPER PROCESSOR

FIG. 31 CHILLER AND MOUNTING

1	PAOZZ	05605	69740	CHILLER,WATER,REFRI.....	1
2	XDOZZ	96906	MS16992-524	BOLT,LAG,5/16X2.0 L.....	14
3	XDOOO	97403	13225E3448	TABLE MTG ASSY	1
4	XDOZZ	96906	MS21318-13	SCREW,DRIVE	4
5	XDOZZ	97403	13225E3613	PLATE,IDENT	1
6	XDOZZ	51745	ADC-1902	MOUNTING ASSY,TABLE	1
7	XDOZZ	96906	MS35650-302	NUT,PLAIN,HEXAGON.....	8
8	XDOZZ	96906	MS35338-43	WASHER,LOCK.....	8
9	XDOZZ	96906	MS24693-S274	SCREW,MACHINE	8
10	XDOZZ	82820	MR 2001	LOOP,FOOTMAN	4
11	XDOZZ	51745	ADC-1845-105	STRAP,TIP	2
12	XDOZZ	51745	ADC-1844-103	STRAP,BUCKLE	2

END OF FIGURE

31-1

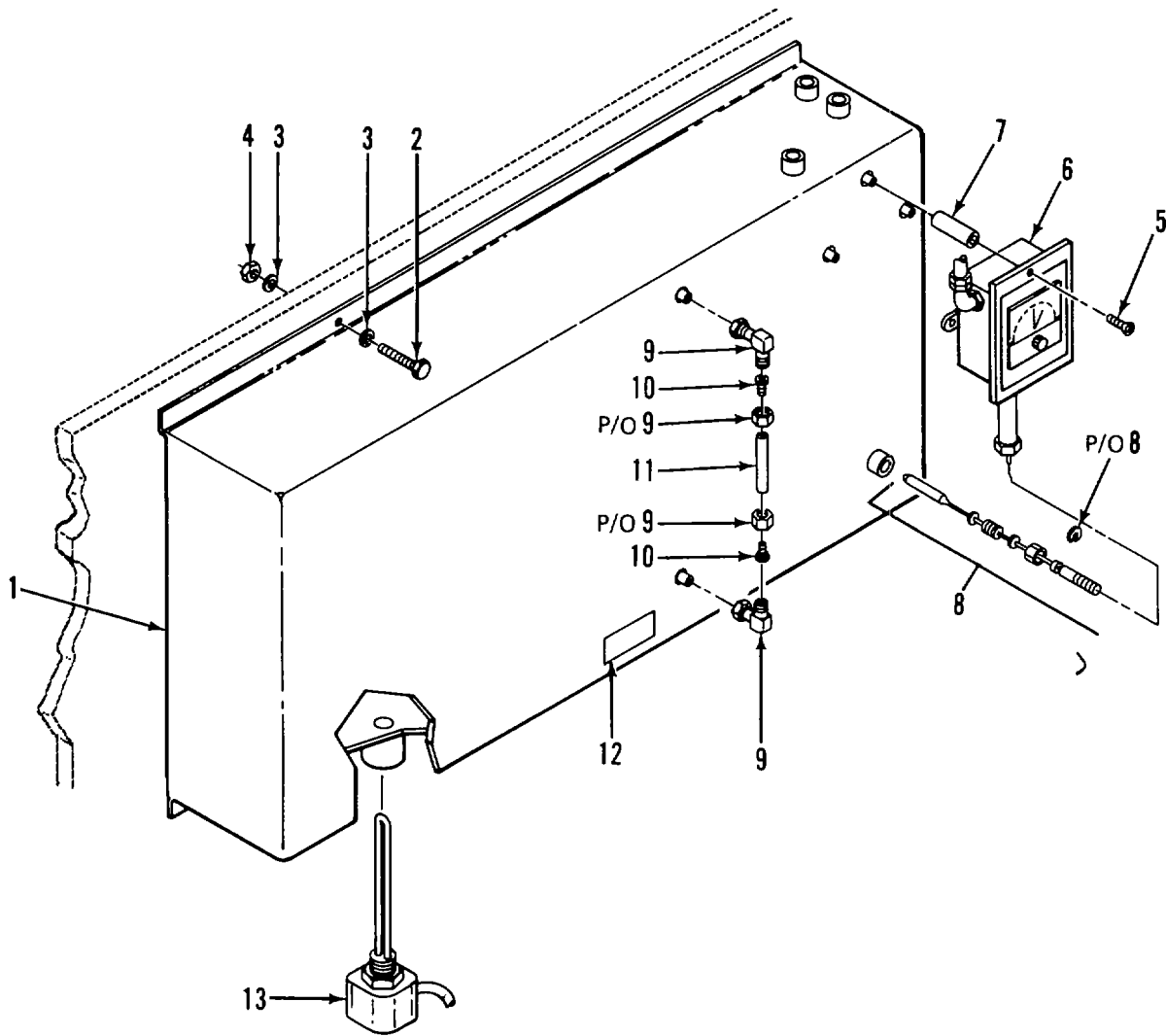

Figure 32. Water Recycling Tank Assembly

SECTION II

TM 5-6675-319-24P

(1) ITEM NO	(2) SMR CODE	(3) FSCM	(4) PART NUMBER	(5) DESCRIPTION AND USABLE ON CODES (UOC)	(6) QTY
-------------------	--------------------	-------------	-----------------------	--	------------

GROUP 02 FILM PAPER PROCESSOR

FIG. 32 WATER RECYCLING TANK ASSEMBLY

1	XDOOO	51745	ADC-1893	TANK ASSY,RCY,WATER.....	1
2	XDOZZ	96906	MS90725-44	BOLT,LAG,5/16X2.0L.....	4
3	XDOZZ	96906	MS27183--14	WASHER FLAT.....	8
4	XDOZZ	78598	NT8405CP	LOCKNUT.....	4
5	XDOZZ	96906	MS35206-245	SCREW,MACHINE.....	3
6	PBOZZ	88234	800-4BS	THERMOSTAT, FLOW CON.....	1
7	XDOZZ	97403	13225E3494	SPACER,TEMP,CONT.....	3
8	XDOZZ	88234	SD6225-119	SEPARABLE WELL.....	1
9	XDOZZ	28968	8LM8-316	ELBOW,MALE.....	2
10	XDOZZ	28968	8T14-316	INSERT,TUBE.....	2
11	XDOZZ	27901	57111	TUBE,FLEXIBLE.....	23
12	XDOZZ	97403	13225E4508	DECAL,WARNING.....	1
13	PBOZZ	55091	2T-101-8-L	HEATER.....	1

END OF FIGURE

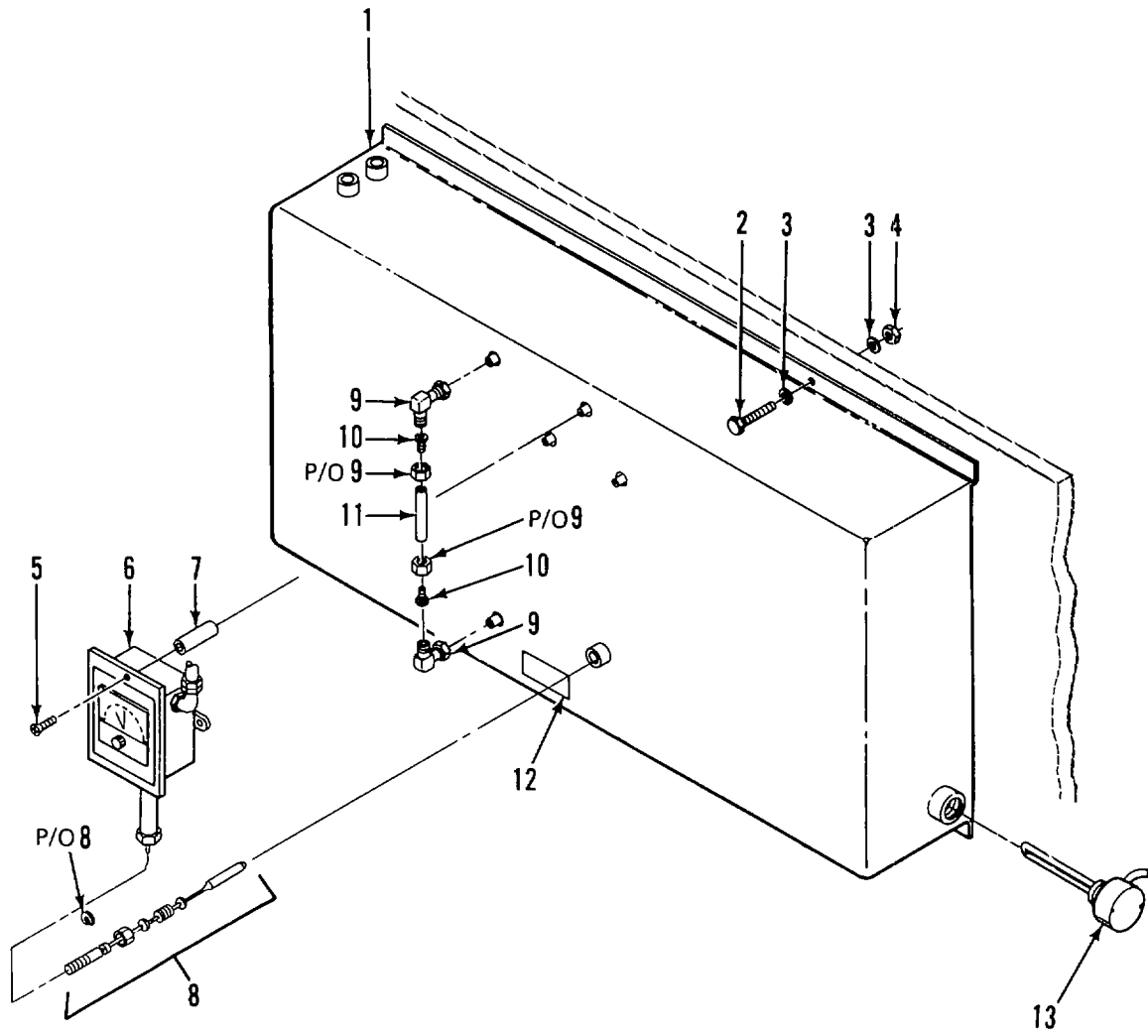

Figure 33. Storage Tank Assembly

SECTION II

TM 5-6675-319-24P

(1)	(2)	(3)	(4)	(5)	(6)
ITEM	SMR	FSCM	PART	DESCRIPTION AND USABLE ON CODES (UOC)	QTY
NO	CODE		NUMBER		

GROUP 02 FILM PAPER PROCESSOR

FIG. 33 STORAGE TANK ASSEMBLY

1	XDOZZ	51745	ADC-1727	TANK ASSY,STORAGE.....	1
2	XDOZZ	96906	MS90725-44	BOLT,HEX HD,5/16.....	6
3	XDOZZ	96906	MS27183-14	WASHER,FLAT.....	20
4	XDOZZ	80621	NT8205CB	NUT,LOCK.....	6
5	XDOZZ	96906	MS35206-245	SCREW,MACHINE.....	1
6	PBOZZ	88234	800-4BS	THERMOSTAT,FLOW CON.....	1
7	XDOZZ	97403	13225E3494	SPACER,TEMP,CONT.....	1
8	XDOZZ	88234	SD6225-119	SEPARABLE,WELL.....	1
9	XDOZZ	28968	8LM8-316	CELBOW,MALE.....	2
10	XDOZZ	28968	8TI4-316	INSERT,TUBE.....	2
11	XDOZZ	27901	57111	TUBE,FLEXIBLE.....	23
12	XDOZZ	97403	13225E4508	DECAL,WARNING.....	1
13	PBOZZ	55091	2T-101-8-L	HEATER.....	1

END OF FIGURE

33-1

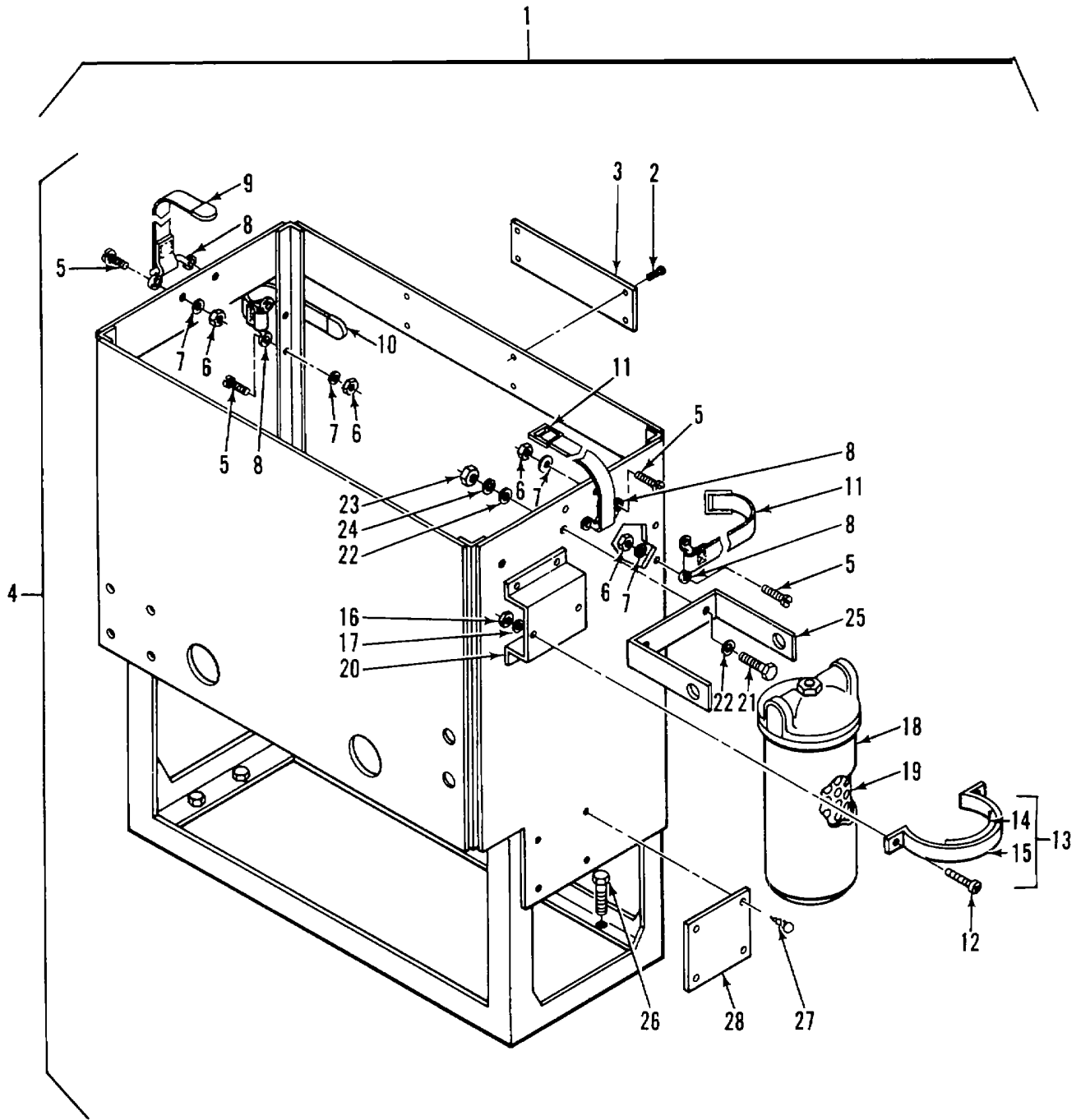

Figure 34. Pump Stand Assembly

SECTION II

TM 5-6675-319-24P

(1) ITEM NO	(2) SMR CODE	(3) FSCM	(4) PART NUMBER	(5) DESCRIPTION AND USABLE ON CODES (UOC)	(6) QTY
-------------------	--------------------	-------------	-----------------------	--	------------

GROUP 02 FILM PAPER PROCESSOR

FIG. 34 PUMP STAND ASSEMBLY

1	XDOZZ	97403	13225E3476	PUMP STAND ASSY	1
2	XDOZZ	96906	MS21318-14	SCREW,DRIVE.....	4
3	XDOZZ	97403	13225E3613	PLATE,IDENT	1
4	XDOZZ	51745	ADC-1927	STAND ASSY,PUMP	1
5	XDOZZ	96906	MS24693-S274	SCREW,MACHINE	8
6	XDOZZ	96906	MS35650-302	NUT,PLAIN HEXAGON.....	8
8	XDOZZ	82820	MR 2001	LOOP,FOOTMAN	4
9	XDOZZ	51745	ADC-1845-103	STRAP,TIP	1
10	XDOZZ	51745	ADC-1845-101	STRAP,TIP	1
11	XDOZZ	51745	ADC-1844-103	STRAP,BUCKLE.....	2
12	XDOZZ	96906	MS35207-263	SCREW,MACHINE	6
13	XDOZZ	97403	13225E4535	CLAMP,FILTER.....	1
14	XDOZZ	97403	13225E4620-8	PAD	1
15	XDOZZ	97403	13225E4535-1	CLAMP.....	1
16	XDOZZ	96906	MS35650-302	NUT,PLAIN,HEXAGON.....	6
17	XDOZZ	96906	MS35338-43	WASHER,LOCK.....	6
18	XDOZZ	13800	BRSB10-3/4SD	HOUSING,FILTER	1
19	PAOZZ	13800	M1SR10A	FILTER ELEMENT ,AIR	1
20	XDOZZ	97403	13225E4534	BRACKET,MTG FILTER	1
21	XDOZZ	96906	MS90725-6	SCREW,CAP,HEXAGON H	2
22	XDOZZ	96906	MS27183-12	WASHER,FLAT.....	4
23	XDOZZ	96906	MS35649-2252	NUT,PLAIN,HEXAGON.....	2
24	XDOZZ	96906	MS35338-44	WASHER,LOCK.....	2
25	XDOZZ	13800	0820-5536	BRACKET ,MTG,FILTER	1
26	XDOZZ	96906	MS16992-2252	BOLT,LAG,5/16X2 DL.....	16
27	XDOZZ	96906	MS21318-23	SCREW,DRIVE.....	4
28	XDOZZ	97403	13225E4675	PLATE,INSTRUCTION.....	1

END OF FIGURE

34-1

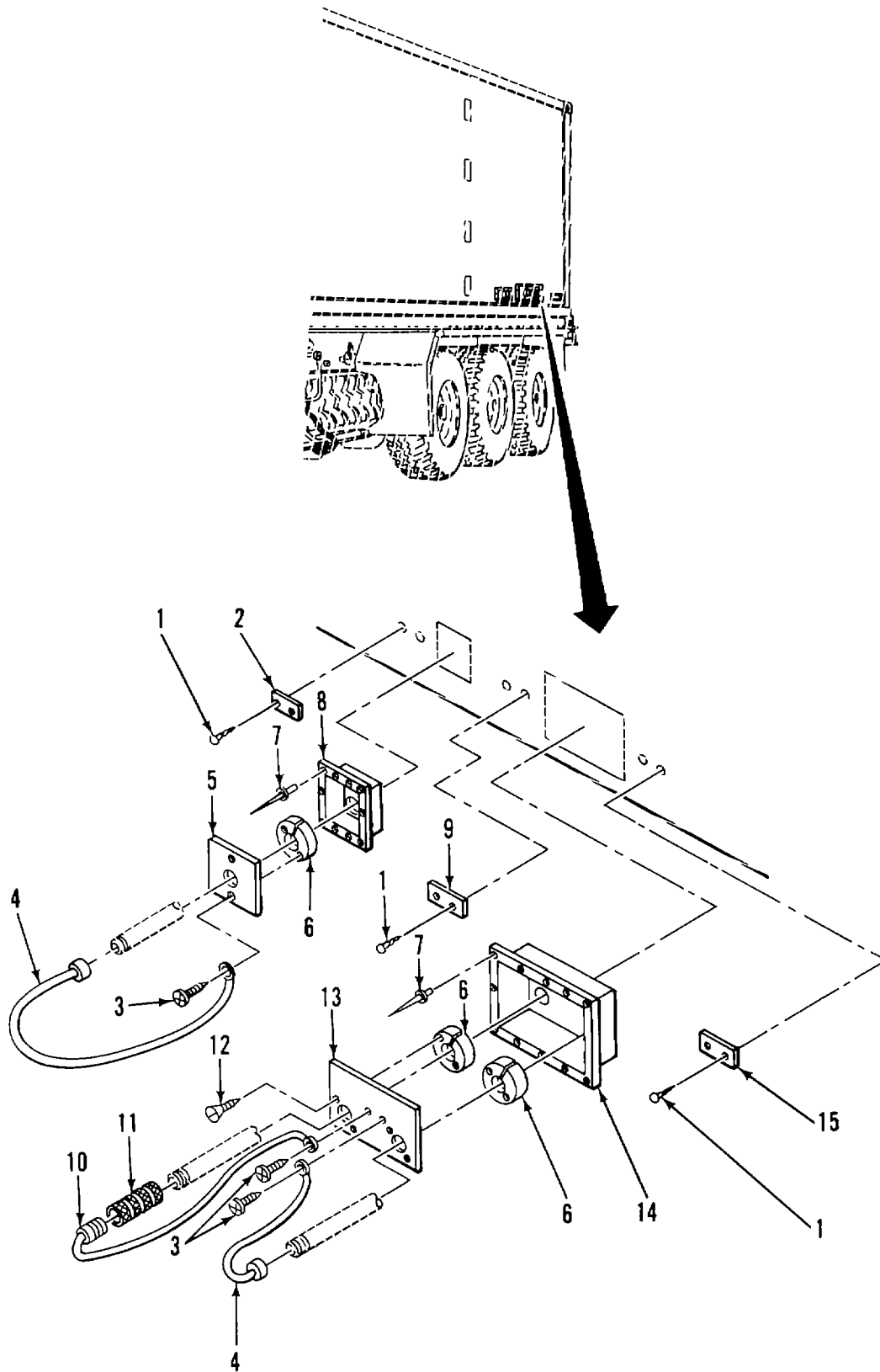

Figure 35. Plumbing (Sheet 1 of 10)

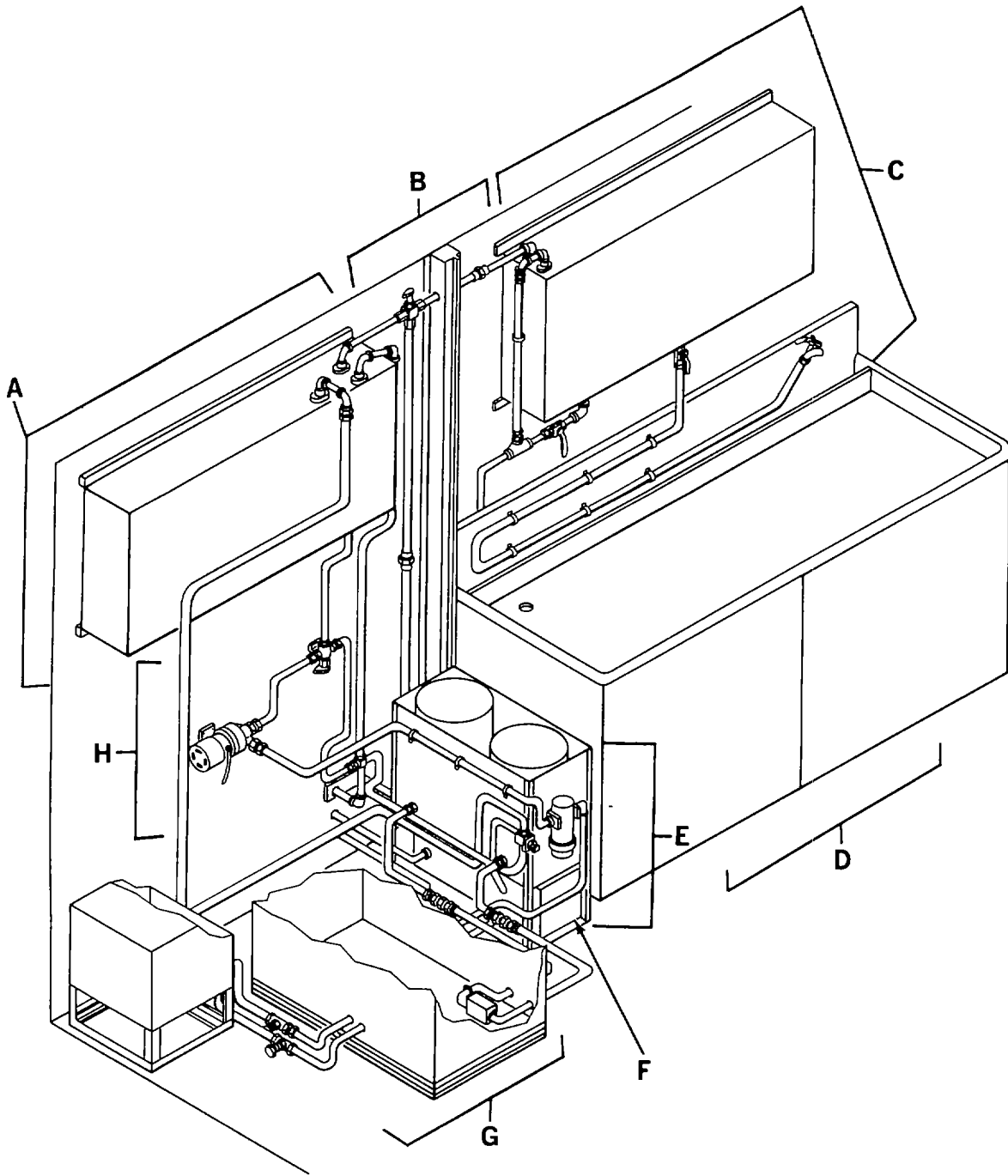
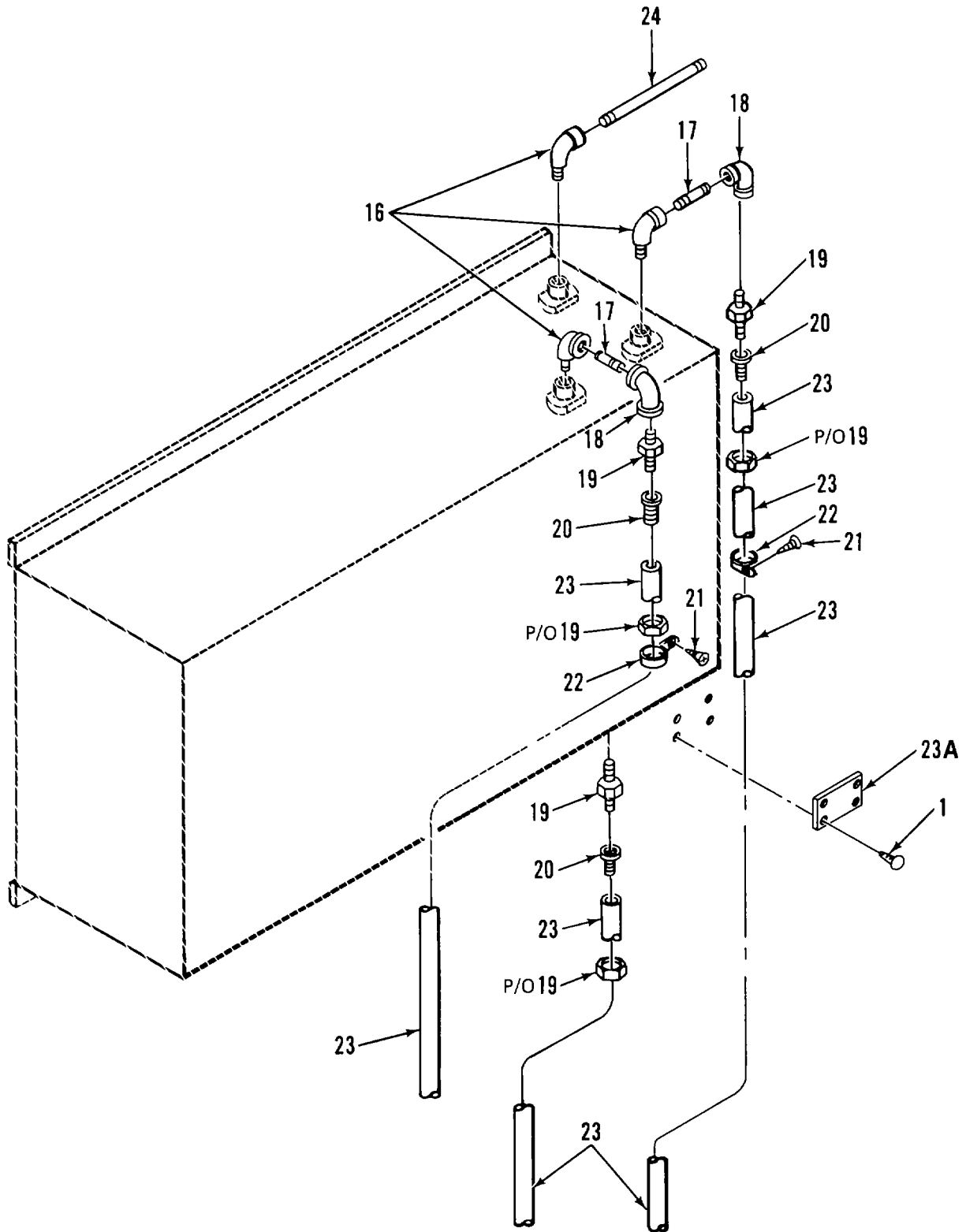

Figure 35. Plumbing (Sheet 2 of 10)



DETAIL A

Figure 35. Plumbing (Sheet 3 of 10)

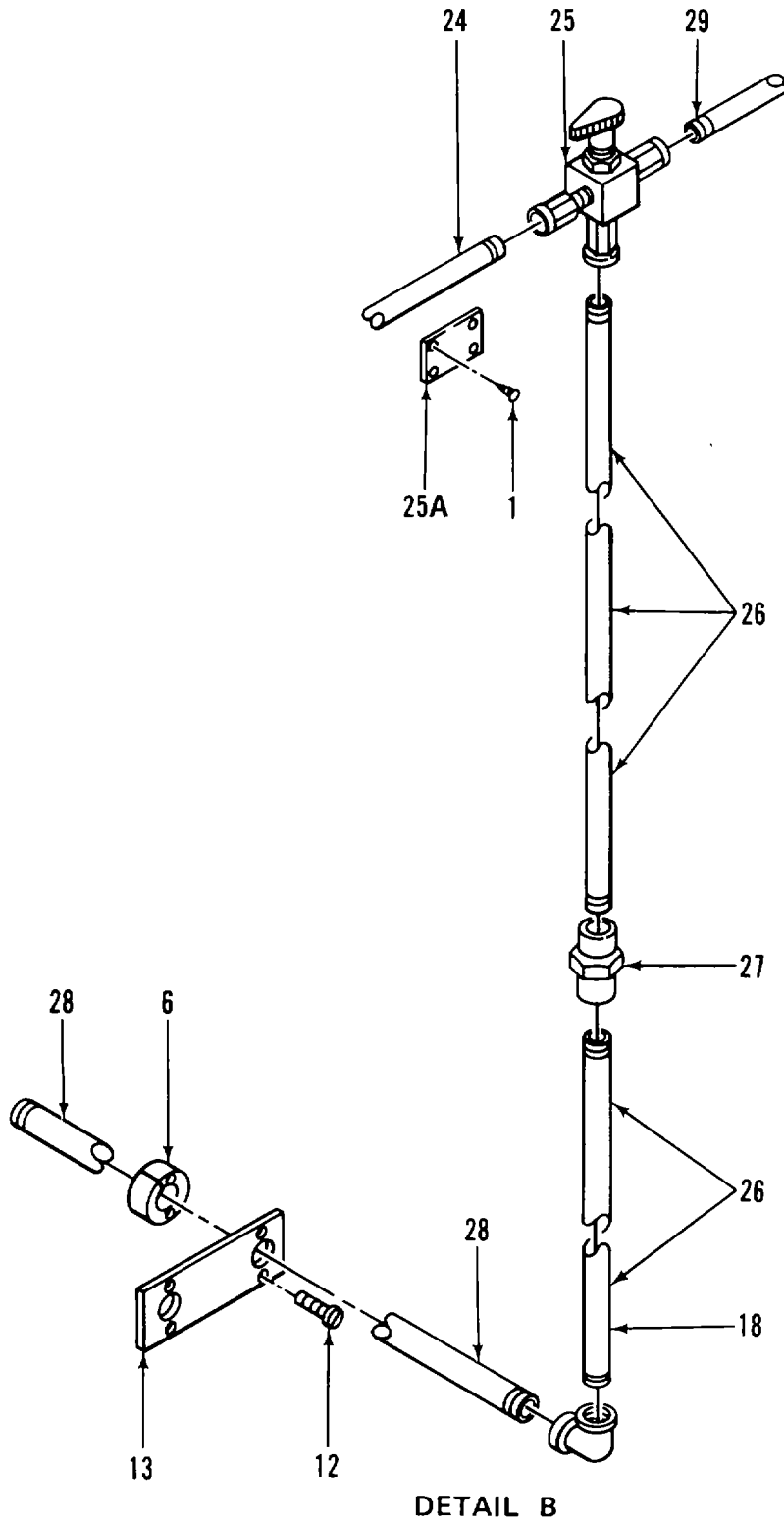
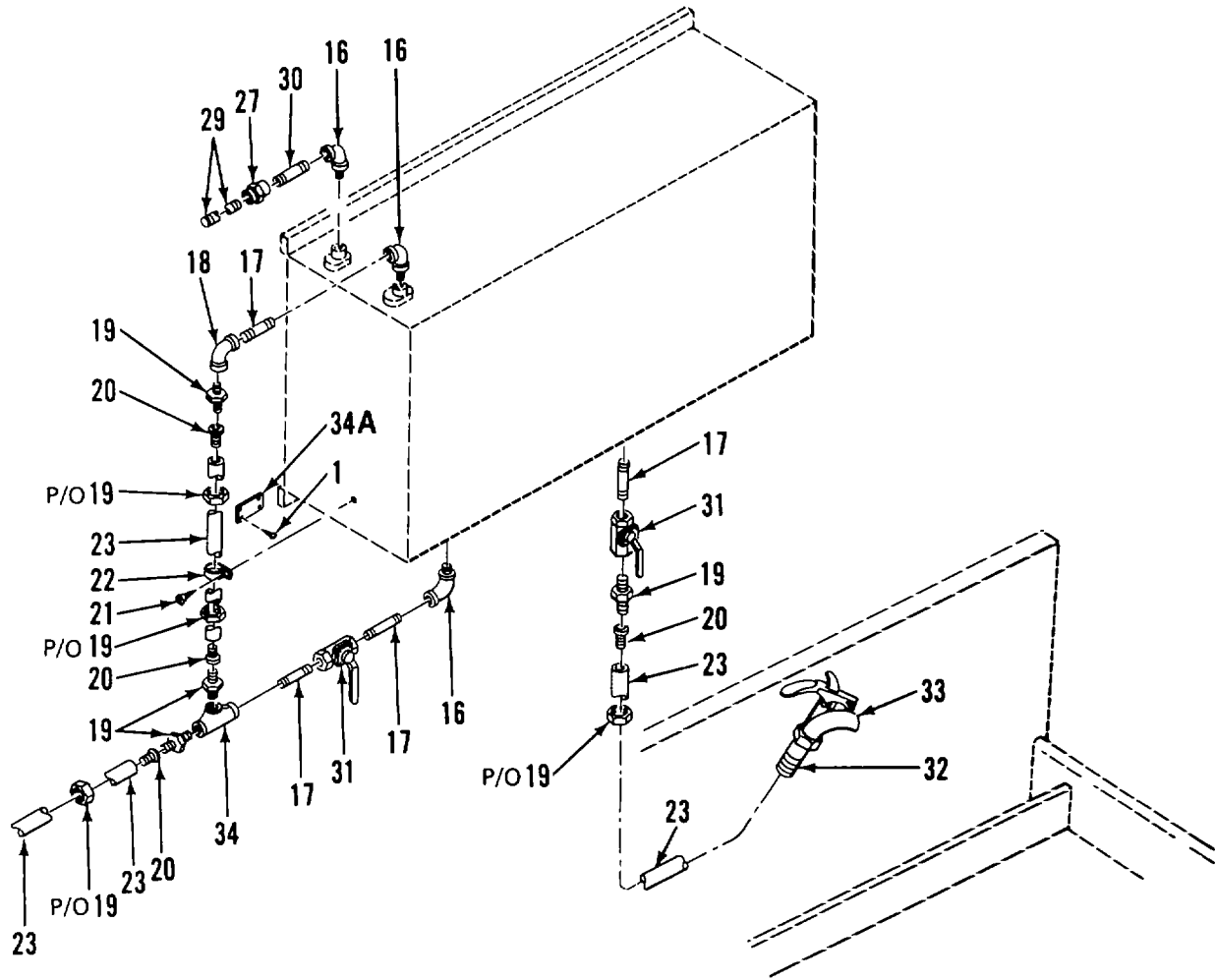

Figure 35. Plumbing (Sheet 4 of 10)



DETAIL C

Figure 35. Plumbing (Sheet 5 of 10)

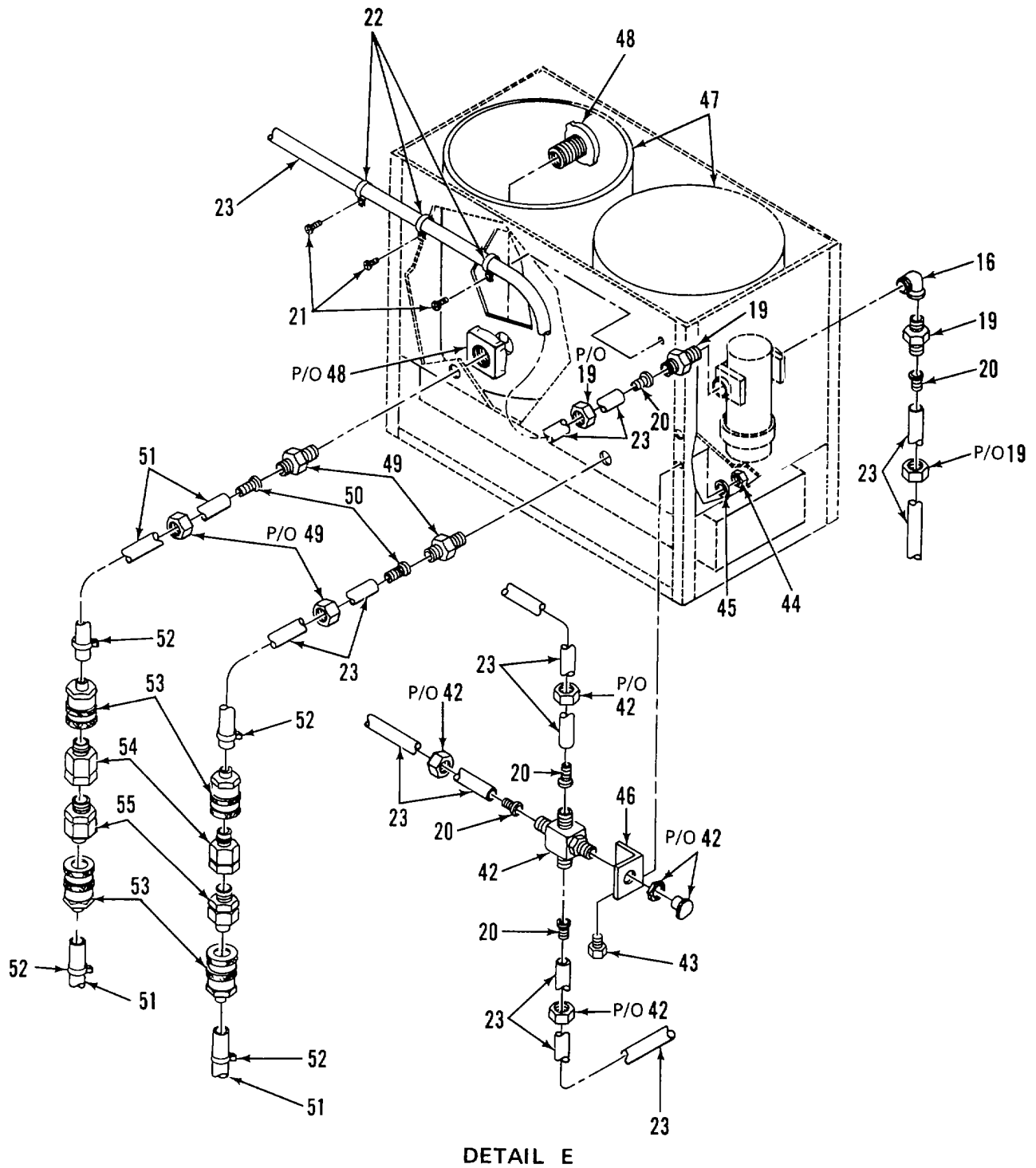
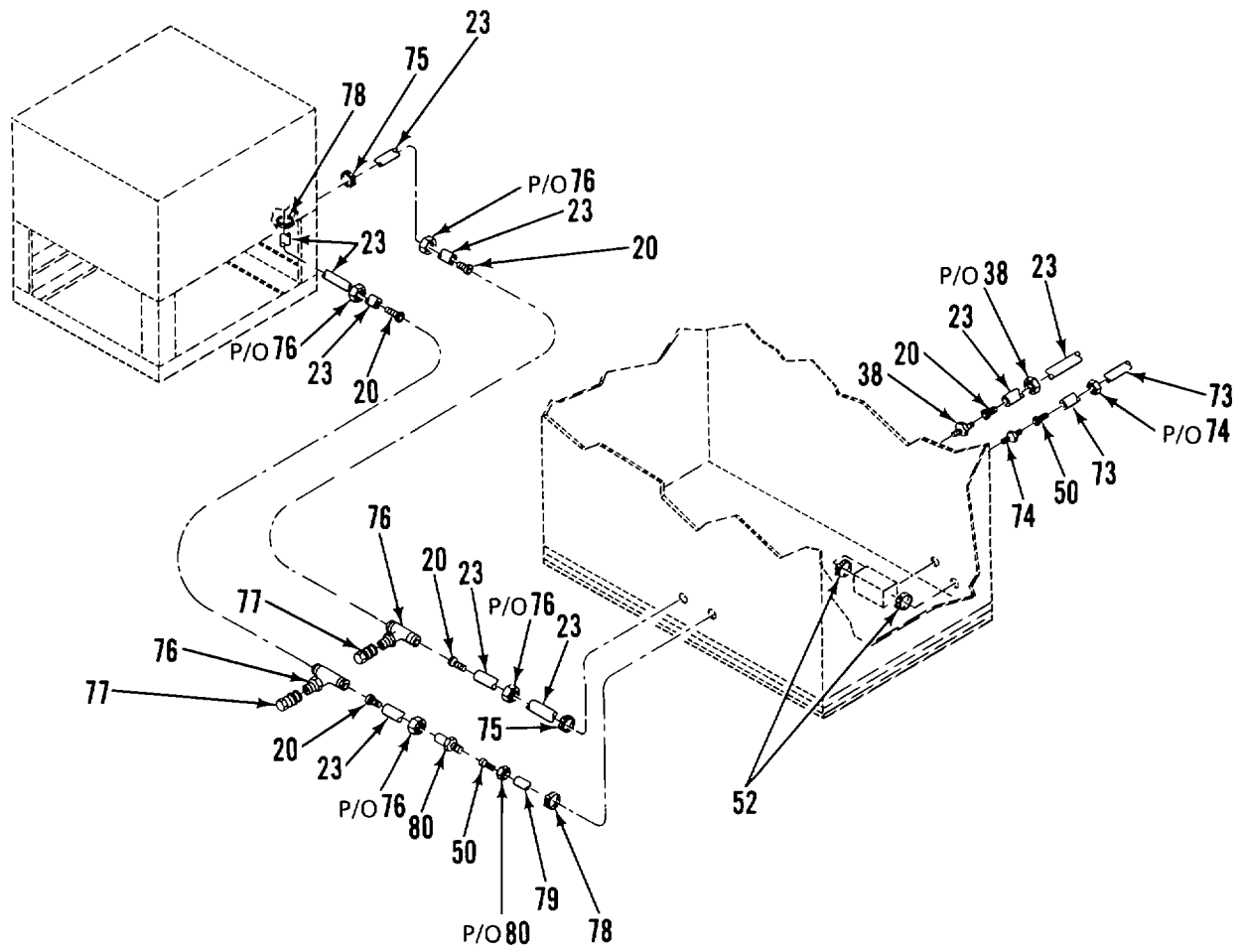

Figure 35. Plumbing (Sheet 7 of 10)



DETAIL G

Figure 35. Plumbing (Sheet 9 of 10)

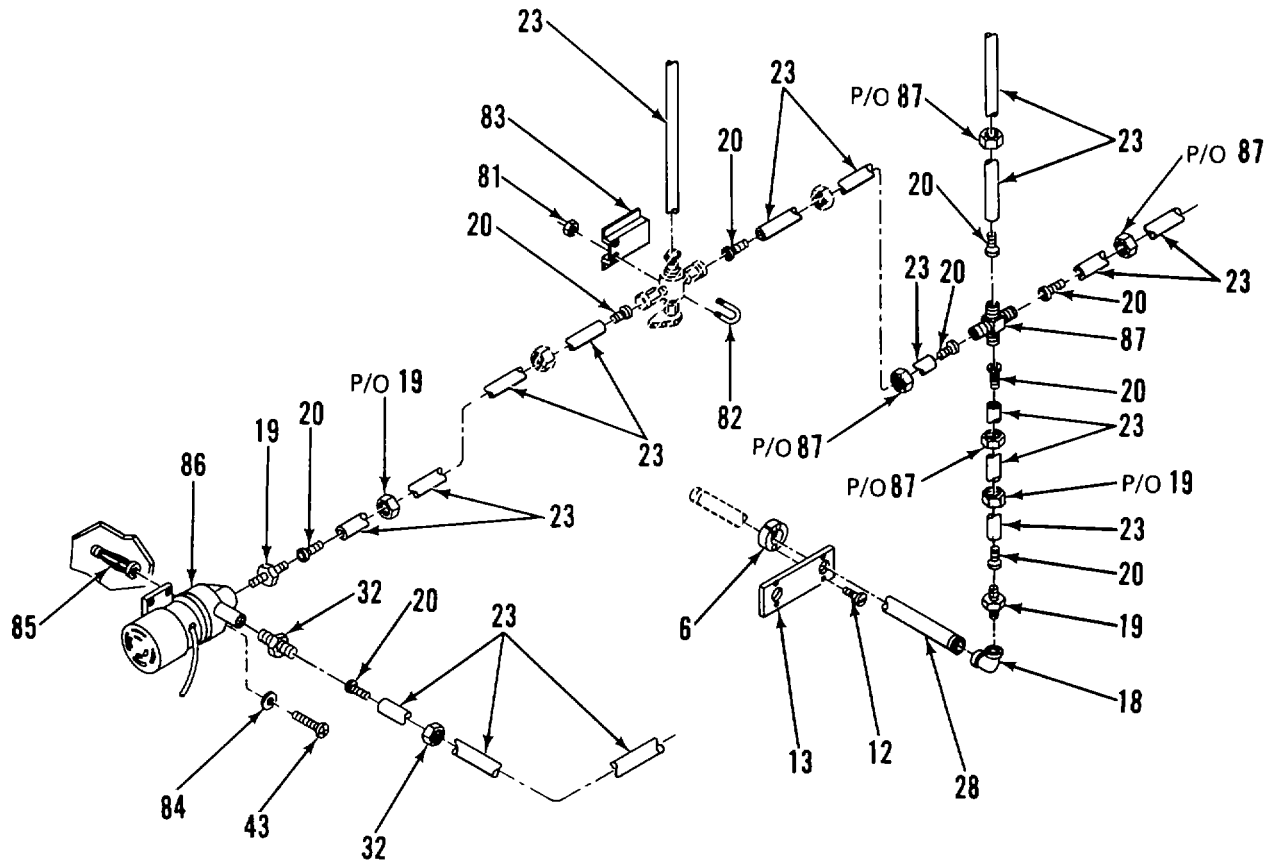

Figure 35. Plumbing (Sheet 10 of 10)

SECTION II

TM 5-6675-319-24P

(1) ITEM NO	(2) SMR CODE	(3) FSCM	(4) PART NUMBER	(5) DESCRIPTION AND USABLE ON CODES (UOC)	(6) QTY
GROUP 02 FILM PAPER PROCESSOR					
FIG. 35 PLUMBING					
1	XDOZZ	96906	MS21318-23	SCREW, DRIVE.....	18
2	XDOZZ	97403	13225E4887	PLATE, IDENT	1
3	XDOZZ	96906	MS51861-16	SCREW, TPG, PNH.....	4
4	XDOZZ	OCVRO	13225E3033-265	CAP W/LANYARD.....	2
5	XDOZZ	97403	13225E4882	PLATE, RETAINING	1
6	XDOZZ	97403	13225E3489	COLLAR, DRAIN PIPE.....	6
7	XDOZZ	81349	M24243/6-A602H	RIVET	22
8	XDOZZ	97403	13225E5077	ENCLOSURE ASSY SINK DRAIN.....	1
9	XDOZZ	97403	13225E5057	PLATE, IDENT	1
10	XDOZZ	OCVRO	13225E3033-264	PLUG W/LANYARD	1
11	XDOZZ	14679	HUS-12	COUPLING, HOSE	1
12	XDOZZ	96906	MS35206-230	SCREW, MACHINE	4
13	XDOZZ	97403	13225E3488	PLATE, RETAINING	2
14	XDOZZ	97403	13225E3485	ENCLOSURE ASSY TANK DRAIN	1
15	XDOZZ	97403	13225E5056	PLATE, IDENT	1
16	XDOZZ	96906	MS39230-5	ELBOW, PIPE.....	7
17	XDOZZ	97403	13225E3033-43	NIPPLE, PIPE, SST	7
18	XDOZZ	96906	MS14303-5AQUZ	ELBOW, PIPE.....	5
19	XDOZZ	28968	12CM12-316	CONNECTOR, MALE.....	14
20	XDOZZ	28968	12T18-316	INSERT	34
21	XDOZZ	96906	MS51861-45	SCREW, TAPPING, THD.....	10
22	XDOZZ	96906	MS21103-12	CLAMP, PL, SUPPORT	6
23	XDOZZ	27901	57121	TUBE, FLEXIBLE	700
23A	XDOZZ	97403	13225E4674-1	PLATE, INSTRUCTION DIRECTIONAL FLOW	1
24	XDOZZ	96906	MS51953-105	NIPPLE, PIPE	1
25	XDFZZ	61317	51-SE23636GT-2	VALVE, BALL, 3-WAY.....	1
25A	XDOZZ	97403	13225E4879	PLATE, INSTR	1
26	XDOZZ	97403	13225E3033-48	PIPE, SST (316).....	2
27	XDOZZ	96906	MS27624-6C	UNION, PIPE, MAL/IRON	2
28	XDOZZ	97403	13225E3511	PIPE, DRAIN.....	3
29	XDOZZ	97403	13225E3033-45	PIPE, SST (316).....	1
30	XDOZZ	96906	MS51953-103	NIPPLE, PIPE	1
31	XDOZZ	88216	704-ST-3/4	VALVE, PIPE	2
32	XDOZZ	28968	12CF8-316	CONNECTOR, FEMALE	2
33	XDOZZ	09505	261-G	FAUCET, DRUM	1
34	XDOZZ	39428	4464K52	TEE FITTING, PIPE	1
34A	XDOZZ	97403	13225E4676	PLATE, INSTRUCTION BALL VALVE.....	1
35	XDOZZ	96906	MS51887-45	REDUCER, PIPE	2
36	XDOZZ	88044	AN917-4K	TEE FITTING, PIPE	1
37	XDOZZ	96906	MS14303-5ARUZ	TEE FITTING, PIPE	2
38	XDOZZ	28968	12CM8-316	CONNECTOR, MALE.....	2
39	XDFZZ	28968	7223F8Y	VALVE, BALL, SHUTOFF	1
40	XDOZZ	97403	13225E3033-82	NIPPLE, PIPE, FTG	1
41	XDOZZ	97403	13225E3033-66	ELBOW, ST, PIPE FTG	1
42	XDFZZ	12623	SS-45XS12	VALVE, BALL, 3-WAY.....	2
43	XDOZZ	96906	MS35206-280	SCREW, MACHINE	4
44	XDOZZ	96906	MS35649-2252	NUT, PLAIN, HEXAGON.....	4

Change 3 35-1

SECTION II

TM 5-6675-319-24P

(1) ITEM NO	(2) SMR CODE	(3) FSCM	(4) PART NUMBER	(5) DESCRIPTION AND USABLE ON CODES (UOC)	(6) QTY
45	XDOZZ	96906	MS35338-44	WASHER, LOCK.....	4
46	XDOZZ	97403	13225E4493	BRACKET, MTG, VALVE	1
47	XDOZZ	08215	PRT-5	CONTAINER	2
48	XDOZZ	27901	16403	FITTING, HOSE	2
49	XDOZZ	58968	8CM8-316	CONNECTOR, MALE.....	2
50	XDOZZ	28968	8T14-316	INSERT	6
51	XDOZZ	27901	57111	TUBE, FLEXIBLE	58
52	XDOZZ	96906	MS35842-10	CLAMP, HOSE.....	6
53	XDOZZ	39428	5317K29	COUPLING, SKT HOSE.....	4
54	XDOZZ	39428	5317K38	COUPLING, PLUG.....	2
55	XDOZZ	39428	5317K47	COUPLNG, PLUG, MPT	2
56	XDOZZ	96906	MS16992-524	BOLT, LAG HEX HD	4
57	XDFFF	97403	13225E4876	TANK, BUFFER, ASSY	1
58	XDFZZ	96906	MS35206-230	SCREW, MACHINE	16
59	XDFZZ	96906	MS35338-41	WASHER, LOCK.....	18
60	XDFZZ	96906	MS27183-6	WASHER, FLAT.....	18
61	XDFZZ	97403	13225E4886	COVER	1
62	XDFZZ	11815	CR6626-4-8	RIVET, BLIND, CSK HD	6
63	XDFZZ	39428	9600K23	GROMMET	1
64	XDFZZ	96906	MS35206-231	SCREW, MACHINE	2
65	XDFZZ	96906	MS35649-262	NUT, PLAIN, HEXAGON.....	2
66	PAFZZ	92489	4172	PUMP, RECIPROCATING	1
67	XDFZZ	39428	5416K33	CLAMP, HOSE.....	2
68	XDFZZ	27901	57121	TUBE, FLEXIBLE	7
69	XDFZZ	97403	13225E5090	TANK, BUFFER	1
70	XAFZZ	97403	13225E4884	BODY, TANK	1
71	XAFZZ	81349	M45938/1-9C	NUTCLINCH.....	16
72	XDOZZ	27901	24326	CLAMP, WORM DRIVE	4
73	XDOZZ	27901	57126	TUBE, FLEXIBLE	34
74	XDOZZ	27901	61151	FITTING, TUBE XMPT	3
75	XDOZZ	96906	MS35842-11	CLAMP, HOSE.....	9
76	XDOZZ	27901	62122	TEE, TUBE XMPT.....	2
77	XDOZZ	39428	5317K12	COUPLING, SKT, FPT	2
78	XDOZZ	27901	24325	CLAMP, WORM GEAR	2
79	XDOZZ	27901	57125	TUBE, FLEXIBLE	6
80	XDOZZ	27901	24133	REDUCER, PIPE	1
81	XDOZZ	96906	MS35650-302	NUT, PLAIN, HEXAGON	8
82	XDOZZ	80205	NAS3103-10-10	CLAMP, U-BOLT	6
83	XDOZZ	97403	13225E4550	BRACKET, VALVE.....	4
84	XDOZZ	96906	MS27183-12	WASHER, FLAT.....	4
85	XDOZZ	00613	8L-JN	NUT, CLINCH.....	4
86	PAFZZ	27901	94021	PUMP, MAGNETIC DRIVE	1
87	XDOZZ	28968	12C-316	CROSS, TUBE.....	1

END OF FIGURE

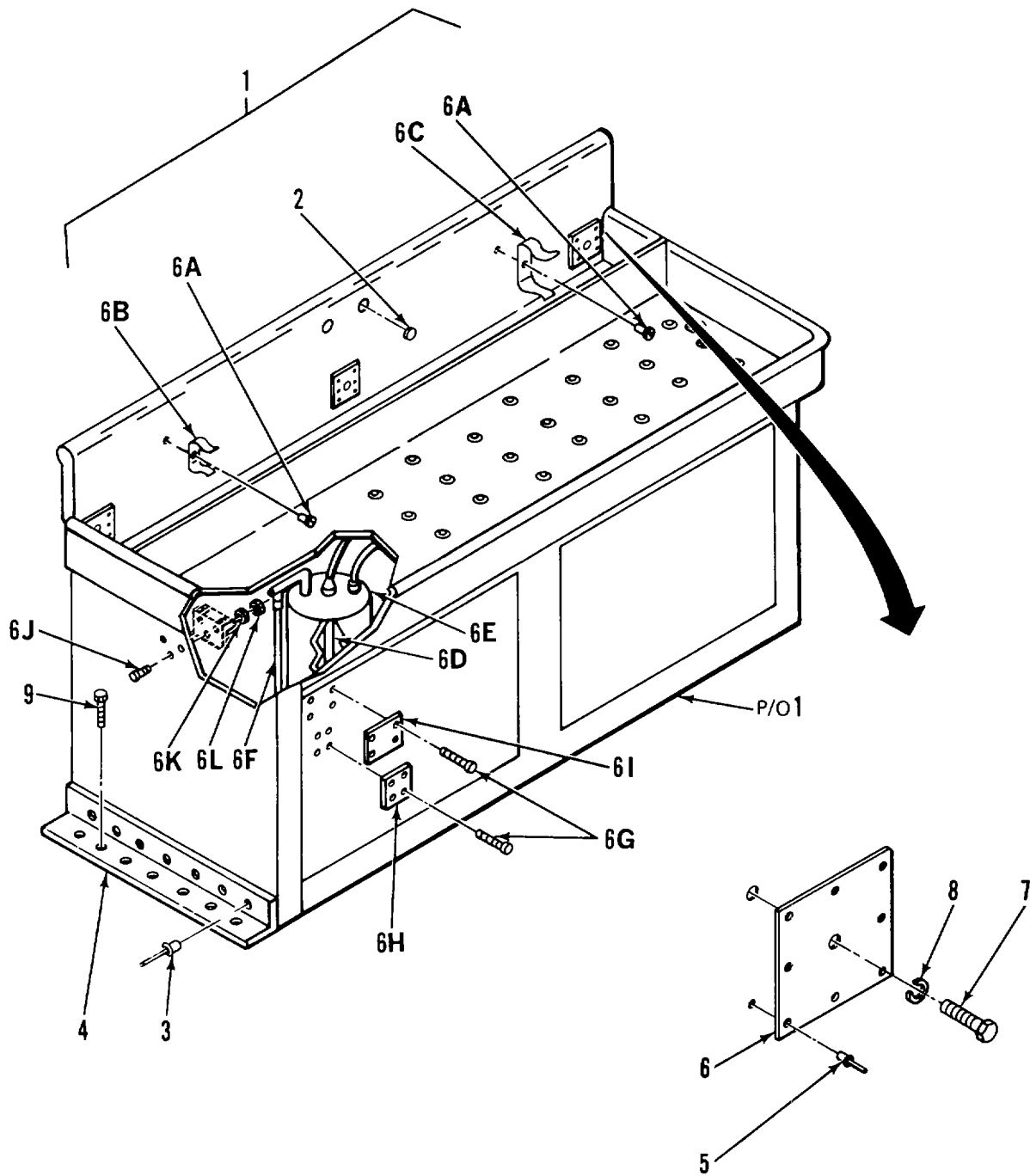

Figure 35A. Photographic Processing Sink, Modified, and Mounting

SECTION II

TM 5-6675-319-24P

(1) ITEM NO	(2) SMR CODE	(3) FSCM	(4) PART NUMBER	(5) DESCRIPTION AND USABLE ON CODES (UOC)	(6) QTY
-------------------	--------------------	-------------	-----------------------	--	------------

**GROUP 03 PHOTOGRAPHIC PROCESSING
SINK**

**FIG. 35A PHOTOGRAPHIC PROCESSING
SINK,MODIFIED AND MOUNTING**

1	XDOZZ	97403	13225E3715	SINK	1
2	XDOZZ	23540	413	PLUG,SHEET METAL.....	2
3	XDOZZ	96906	MS20600M8W5	RIVET	14
4	XDOZZ	97403	13225E3715-2	BRACKET,MOUNTING	2
5	XDOZZ	11815	CR6634-4-12	RIVET	24
6	XDOZZ	97403	13225E3715-4	PLATE,STIFFENER	3
6A	XDOZZ	07707	SSD64BS	RIVET,BLIND	7
6B	XDOZZ	39428	1723A1	HOLDER,SPRING CLIP	6
6C	XDOZZ	39428	1722A11	HOLDER,SPRING CLIP	1
6D	XDOZZ	58727	PM-21	THERMOMASTIC	1
6E	XDOZZ	97403	13225E5080	HEAT EXCHANGER,MOD	1
6F	XDOZZ	39428	8955K11	TUBING,COPPER.....	24
6G	XDOZZ	96906	MS21318-23	SCREW,DRIVE.....	8
6H	XDOZZ	97403	13225E4676	PLATE,INSTRUCTION.....	1
6I	XDOZZ	97403	13225E5078	PLATE,CAUTION.....	1
6J	XDOZZ	96906	MS35207-263	SCREW,MACHINE	3
6K	XDOZZ	96906	MS35338-43	WASHER,LOCK-	3
6L	XDOZZ	96906	MS35650-302	NUT,PLAIN,HEXAGON.....	3
7	XDOZZ	96906	MS90725-34	BOLT,MACHINE	3
8	XDOZZ	96906	MS35338-45	WASHER,LOCK.....	3
9	XDOZZ	96906	MS16992-524	BOLT,LAG,5/16X2.0L.....	14

END OF FIGURE

35A-1

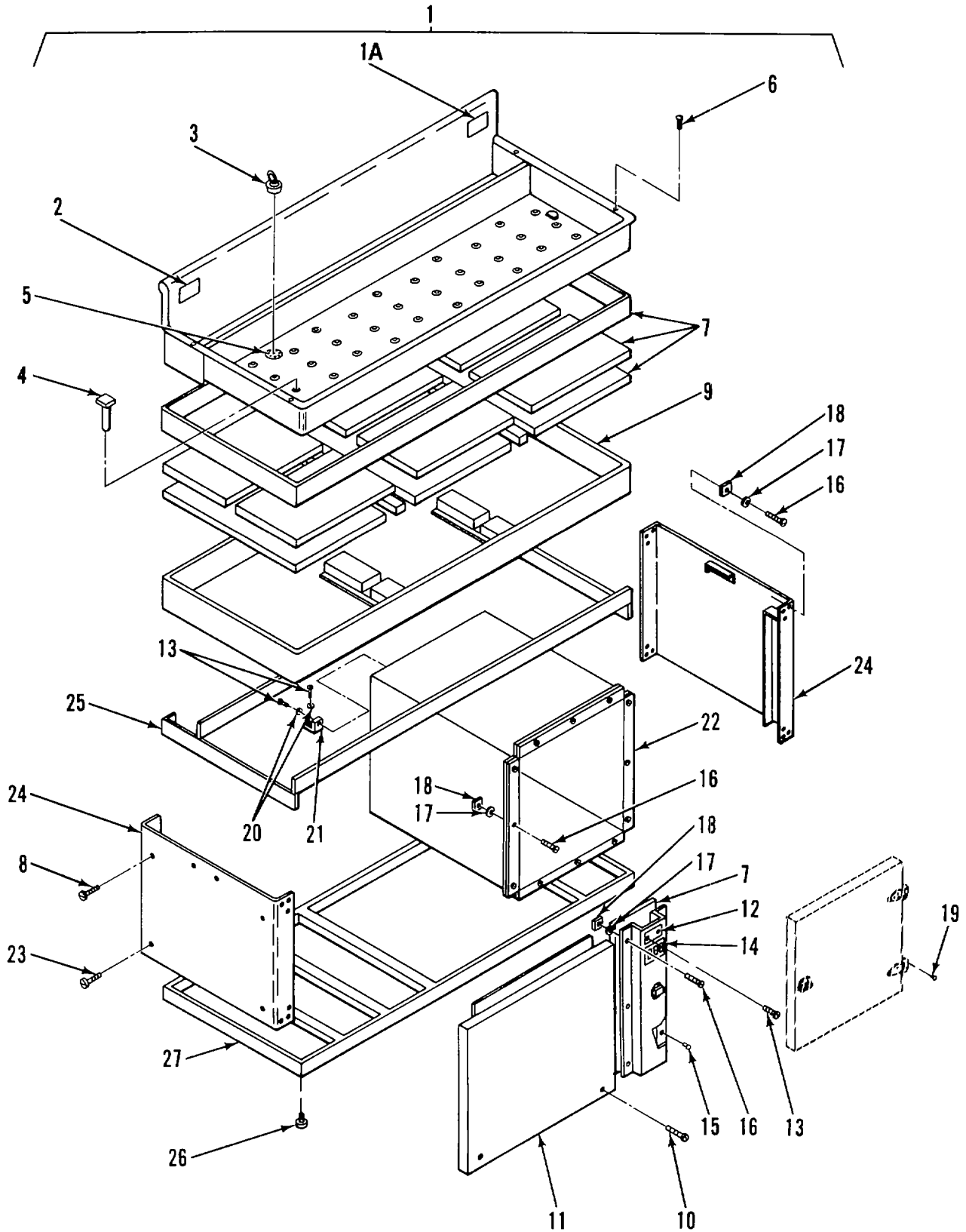

Figure 35B. Photographic Processing Sink

SECTION II

(1) ITEM NO	(2) SMR CODE	(3) FSCM	(4) PART NUMBER	(5) DESCRIPTION AND USABLE ON CODES (UOC)	(6) QTY
GROUP 03 PHOTOGRAPHIC PROCESSING SINK					
FIG. 35B PHOTOGRAPHIC PROCESSING SINK					
1	PFOFF	91313	71RC	SINK, PHOTOGRAPHIC P	1
1A	XDOZZ	91313	A-8888-18	PLATE, NAME	1
2	XDOZZ	91313	A-8888-17	DECAL, INSTRUCTION	1
3	XDOZZ	73380	1100L	STOPPER, RUBBER	1
4	XDOZZ	91313	A-8961	BAFFLE, OUTLET.....	1
5	XDOZZ	91313	A-8888-15	DRAIN, SST	2
6	XDOZZ	91313	A-8888-26	SCREW, SH MET OVAL HD1SST, 8X5/8.....	4
7	XAOZZ	91313	A-8888-6	INSULATION 1 IN THK	42
8	XDOZZ	91313	A-8888-28	SCREW, SH MET, PNH STL, CD PL, 12X3/4.....	4
9	XAOZZ	91313	A-8891	PAN, OUTER SINK.....	1
10	XDOZZ	91313	A-8888-32	SCREW, MACH, RDH..... STL, CD PL, 1/4-20X2	2
11	XDOZZ	91313	A-7761	DOOR, ACCESS	1
12	XDOZZ	91313	A-8888-23	PLATE, SWITCH, DES	1
13	XDOZZ	91313	A-8888-24	SCREW, SH MET, PNH STL, CD PL, 7X1/2.....	6
14	XDOZZ	91313	A-8888-22	PLATE, SW, SST, 3 GANG.....	1
15	XOOZZ	70485	1024	BUMPER, RUBBER STEM	2
16	XDOZZ	91313	A-8888-29	SCREW, MACH, PNH STL, CD PL, 10-24X1/2.....	40
17	XDOZZ	91313	A-8888-30	WASHER, LOCK, SPLIT NO 10.....	40
18	XDOZZ	91313	A-8888-31	NUT, SQ STL, CD PL, 10-24/.....	40
19	XDOZZ	91313	A-8888-27	SCREW, MACH, OVAL HD SST, 8-32X1/2.....	8
20	XDOZZ	91313	A-8888-25	WASHER, FL, RED FIBRE 1/32THKX1/	4
				8IDX7/160D.....	
21	XDOZZ	91313	A-7743	BRACKET, SUPPORT	2
22	XDOZZ	91313	A-8896	CABINET ASSY, STOR.....	1
23	XDOZZ	91313	A-888833	SCREW, MACH, TRUSS HD STL, CD PL, 1/.....	8
				4-20X1/2.....	
24	XDOZZ	91313	A-7736	PANEL, END.....	2
25	XAOZZ	91313	A-7740	STRUT ASSY, UPPER.....	1
26	XDOZZ	91313	A-8888-20	SCREW, LEVELING	6
27	XDOZZ	91313	A-7735	CHANNEL ASSY, LOWER.....	1

END OF FIGURE

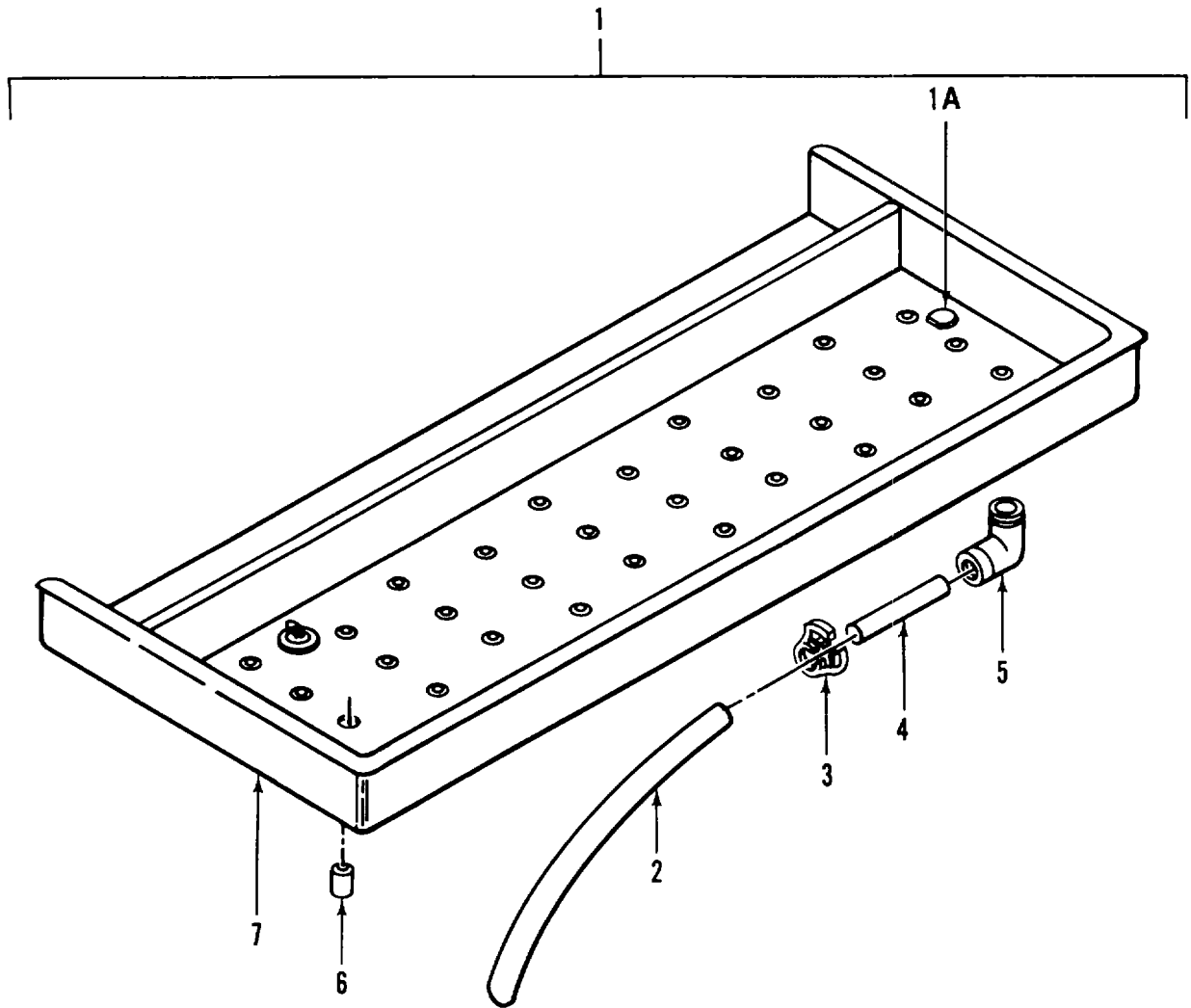

Figure 35C. Inner Sink Pan Assembly

SECTION II

TM 5-6675-319-24P

(1) ITEM NO	(2) SMR CODE	(3) FSCM	(4) PART NUMBER	(5) DESCRIPTION AND USABLE ON CODES (UOC)	(6) QTY
				GROUP PHOTOGRAPHIC PROCESSING SINK	
				FIG. 35C INNER SINK PAN ASSEMBLY	
1	XAOOO	91313	A-8890	PAN, ASSY, INNER SINK	1
1A	XDOZZ	91313	ASU-9856	FITTING	1
2	XDOZZ	91313	A-8890-8	TUBING FLEXIBLE VINYL, CLEAR, 1/.....	78
				2IDX3/32 WALL.....	
3	XDOZZ	53421	SNP-12	CLAMP, PLASTIC.....	1
4	XDOZZ	91313	A-8890-6	TUBING, TY 316 SST, ROUND, 1.....	2
				20DX.035 WALL.....	
5	XDOZZ	91313	A-8890-5	PIPE, STREET ELB SST, 1/2MPTX1/.....	1
				2FPT.	
6	XDOZZ	91313	A-8890-10	TUBING TY 316, SST, ROUND, 1/.....	5
				20X.035 WALL.....	
7	XAOZZ	91313	A-7737	PAN, SINK	1

END OF FIGURE

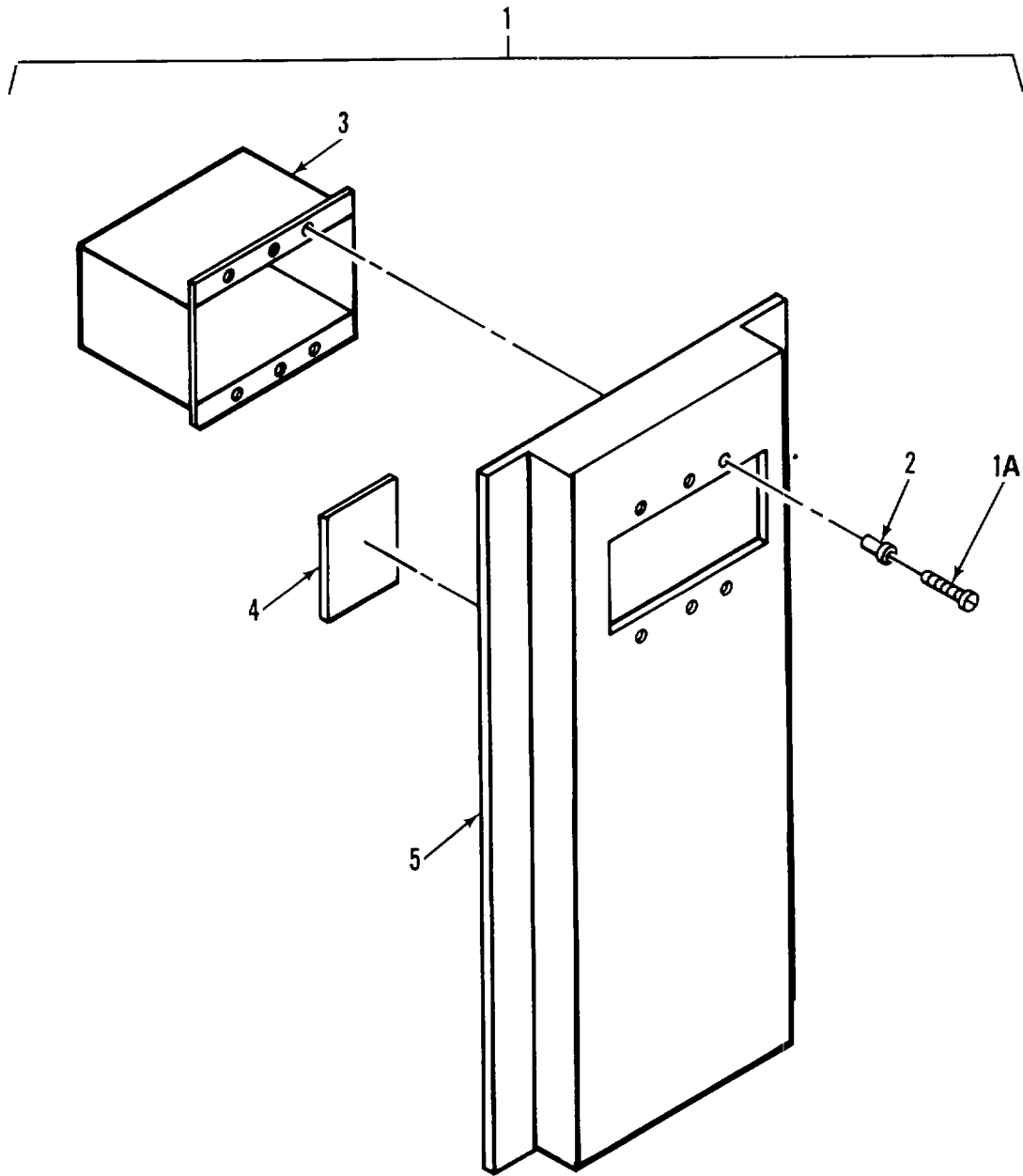

Figure 35D. Center Support Assembly

SECTION II

(1) ITEM NO	(2) SMR CODE	(3) FSCM	(4) PART NUMBER	(5) DESCRIPTION AND USABLE ON CODES (UOC)	(6) QTY
-------------------	--------------------	-------------	-----------------------	--	------------

GROUP 03 PHOTOGRAPHIC PROCESSING SINK

FIG. 35D CENTER SUPPORT ASSEMBLY

1	XDOOO	91313	A-8892	SUPPORT ASSY, CENTER	1
1A	XDOZZ	91313	A-8892-5	SCREW, MACH, PNH 6-32X5/8.....	6
2	XDOZZ	91313	A-8892-4	NUT, CLINCH, FLH, BRS 6-32.....	6
3	XDOZZ	91313	A-8386	BOX, SWITCH	1
4	XDOZZ	91313	A-8892-3	PLATE, MOUNTING.	1
5	XDOZZ	91313	A-7742	SUPPORT, CENTER	1

END OF FIGURE

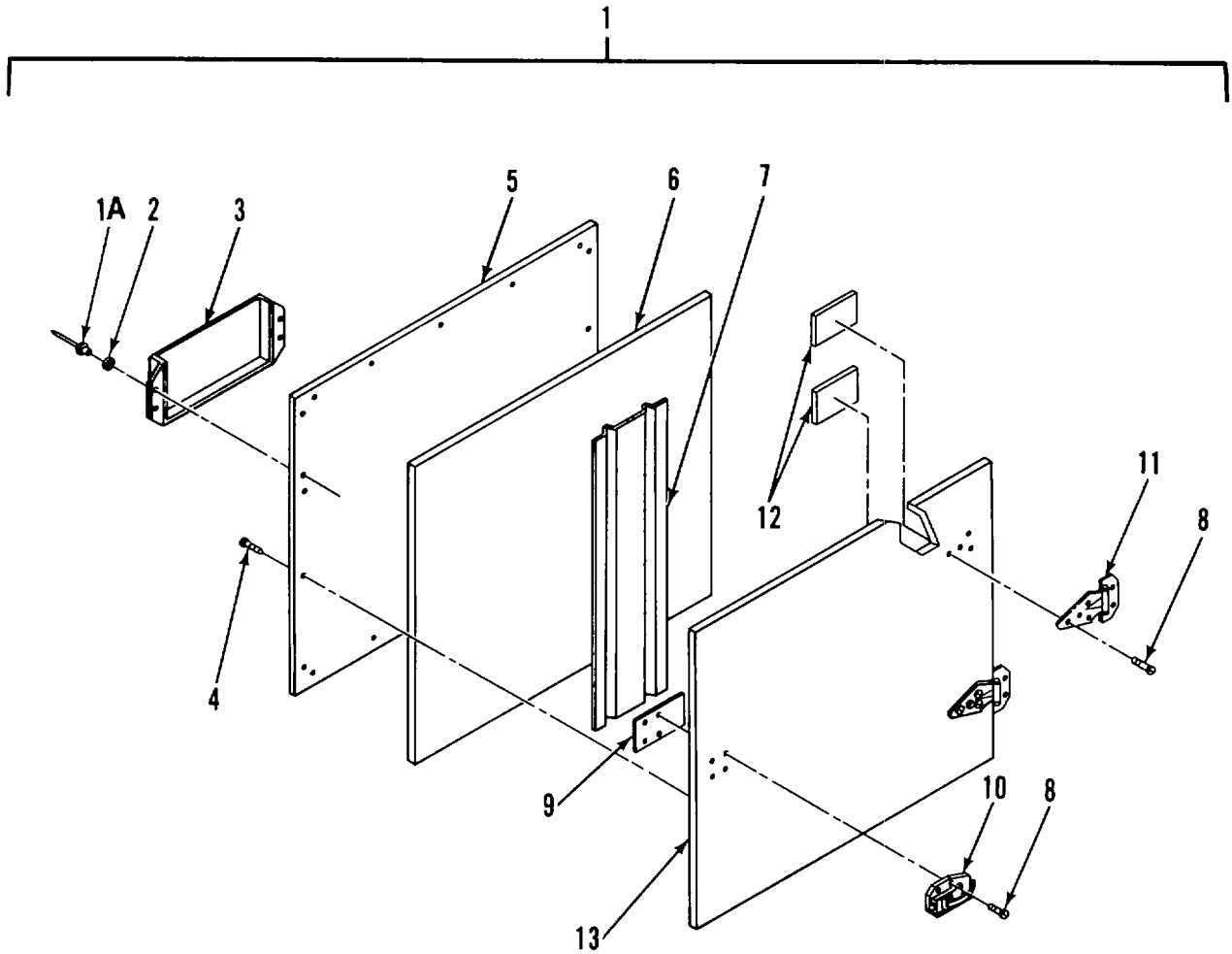

Figure 35E. Door Assembly

SECTION II

(1) ITEM NO	(2) SMR CODE	(3) FSCM	(4) PART NUMBER	(5) DESCRIPTION AND USABLE ON CODES (UOC)	(6) QTY
GROUP 03 PHOTOGRAPHIC PROCESSING SINK					
FIG. 35E DOOR ASSEMBLY					
1	XDOOO	91313	A-8893	DOOR ASSY.....	1
1A	XDOZZ	91313	A-8893-12	RIVET, BLND.....	4
2	XDOZZ	91313	A-8893-11	WASHER, FLAT RED FIBRE, 1/32 THKX1/ 8IDX7/160D.....	4
3	XDOZZ	91313	A-8895	HOLDER, MANUAL.....	1
4	X)OZZ	91313	A-8893-13	SCREW, SH MET, PNH 7X1/2.....	18
5	XDOZZ	91313	A-7747	PANEL1DOOR, INNER.....	1
6	XDOZZ	91313	A-8893-5	INSULATION.....	5
7	XOOZZ	91313	A-8894	STIFFENER.....	1
8	XDOZZ	91313	A-8893-10	SCREW, MACH, OVAL HD SST, 8-32XL/2.....	12
9	XDOLZ	91313	A-8893-2	PLATE, MTG.....	1
10	XDOZZ	87518	9211	CATCH, CABINET.....	1
11	XDOZZ	32761	1070	HINGE, DOOR.....	2
12	XDOZZ	91313	A-8893-3	PLATE, MTG.....	2
13	XDOZZ	91313	A-8894-1	DOOR.....	1

END OF FIGURE

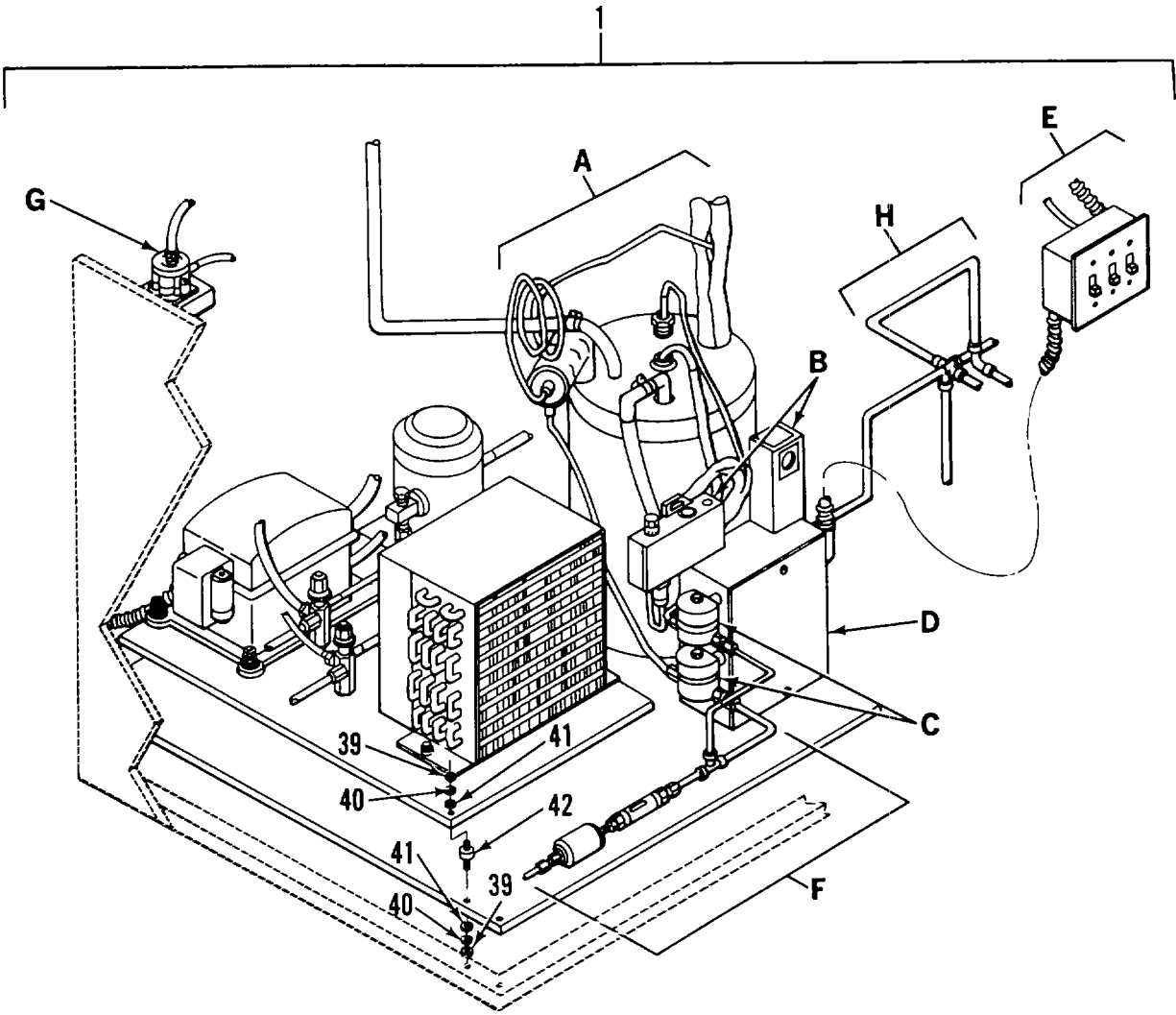
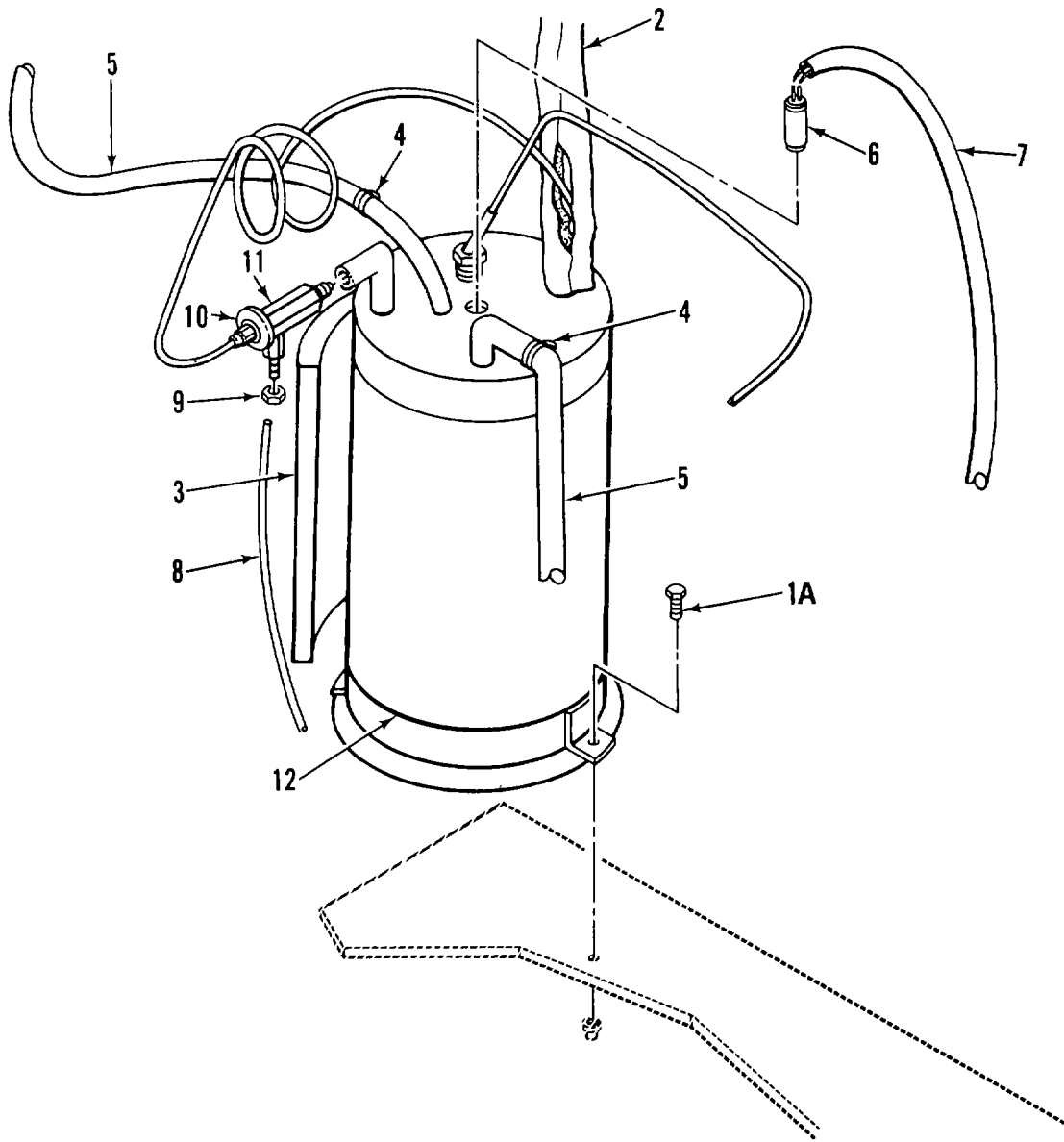
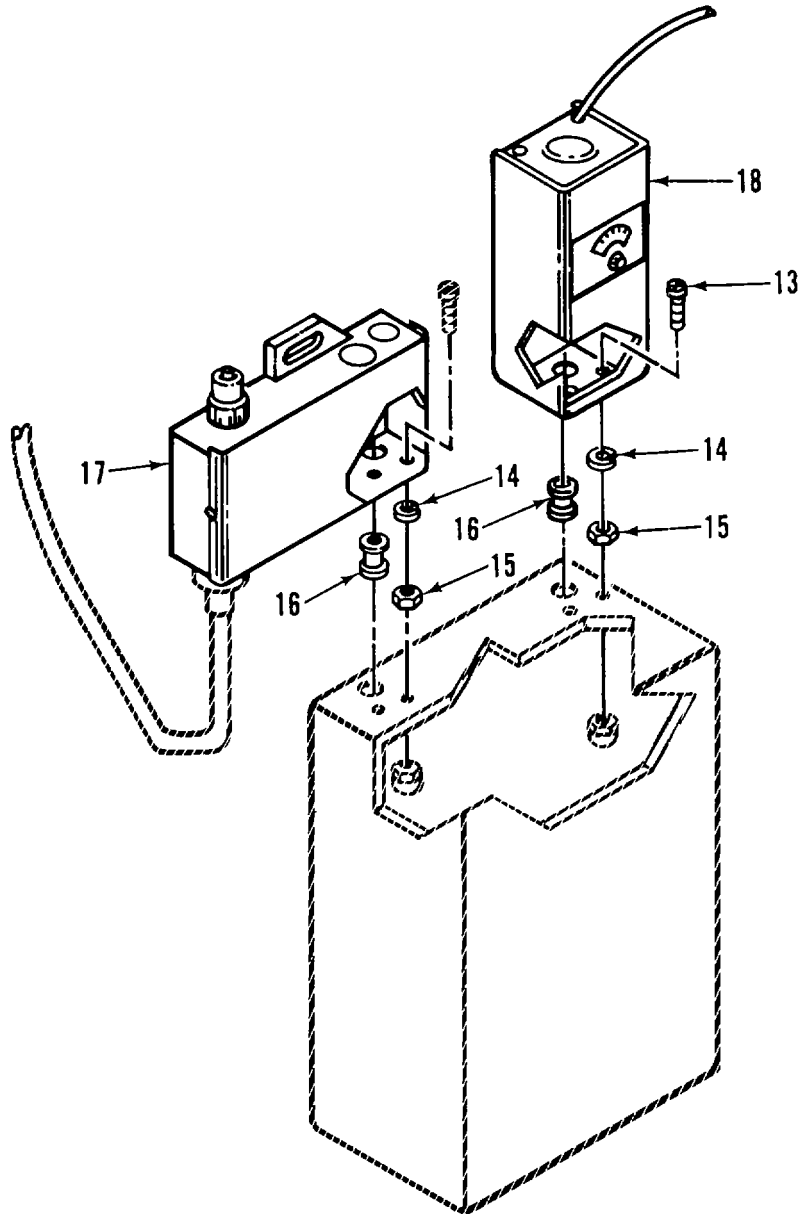

Figure 35F. Refrigeration Assembly (Sheet 1 of 9)



DETAIL A

Figure 35F. Refrigeration Assembly (Sheet 2 of 9)



DETAIL B

Figure 35F. Refrigeration Assembly (Sheet 3 of 9)

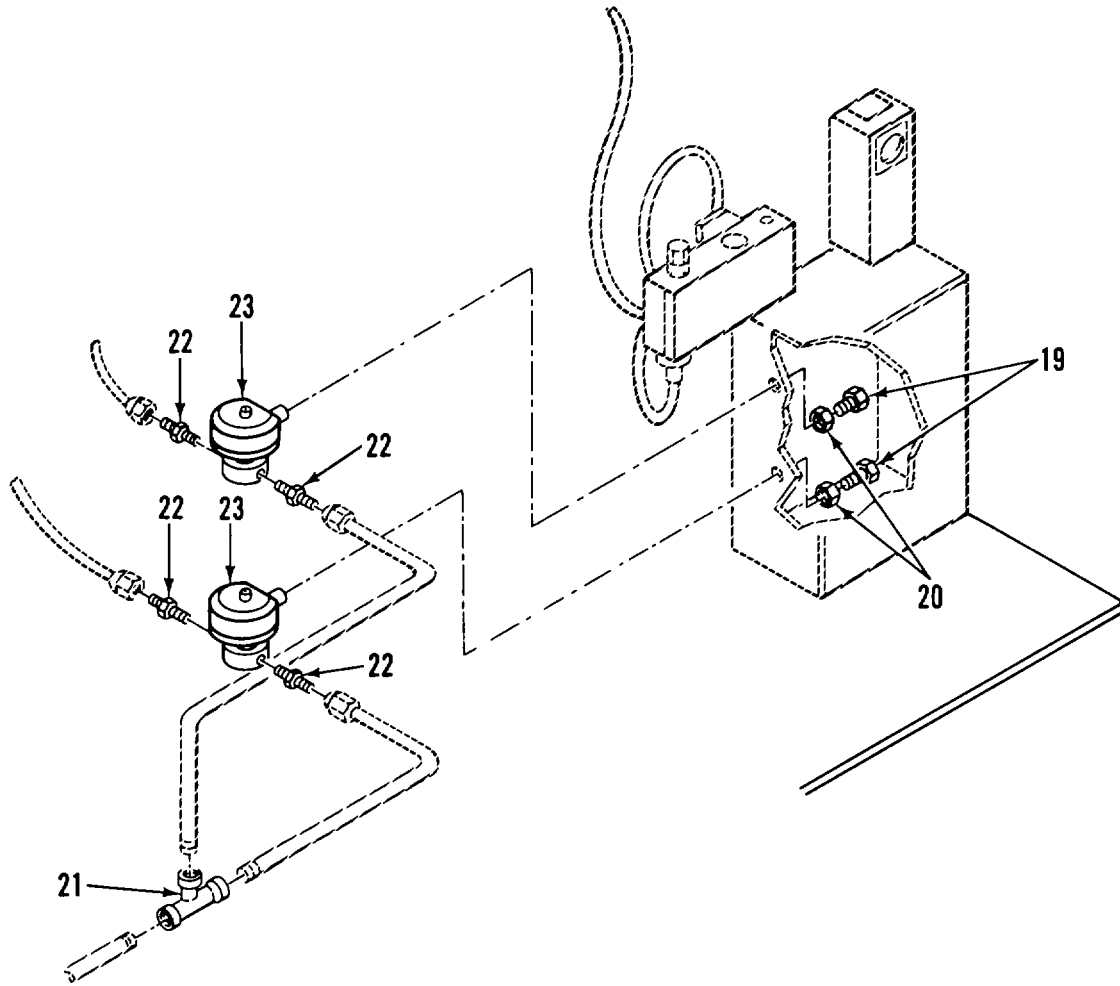

DETAIL C

Figure 35F. Refrigeration Assembly (Sheet 4 of 9)

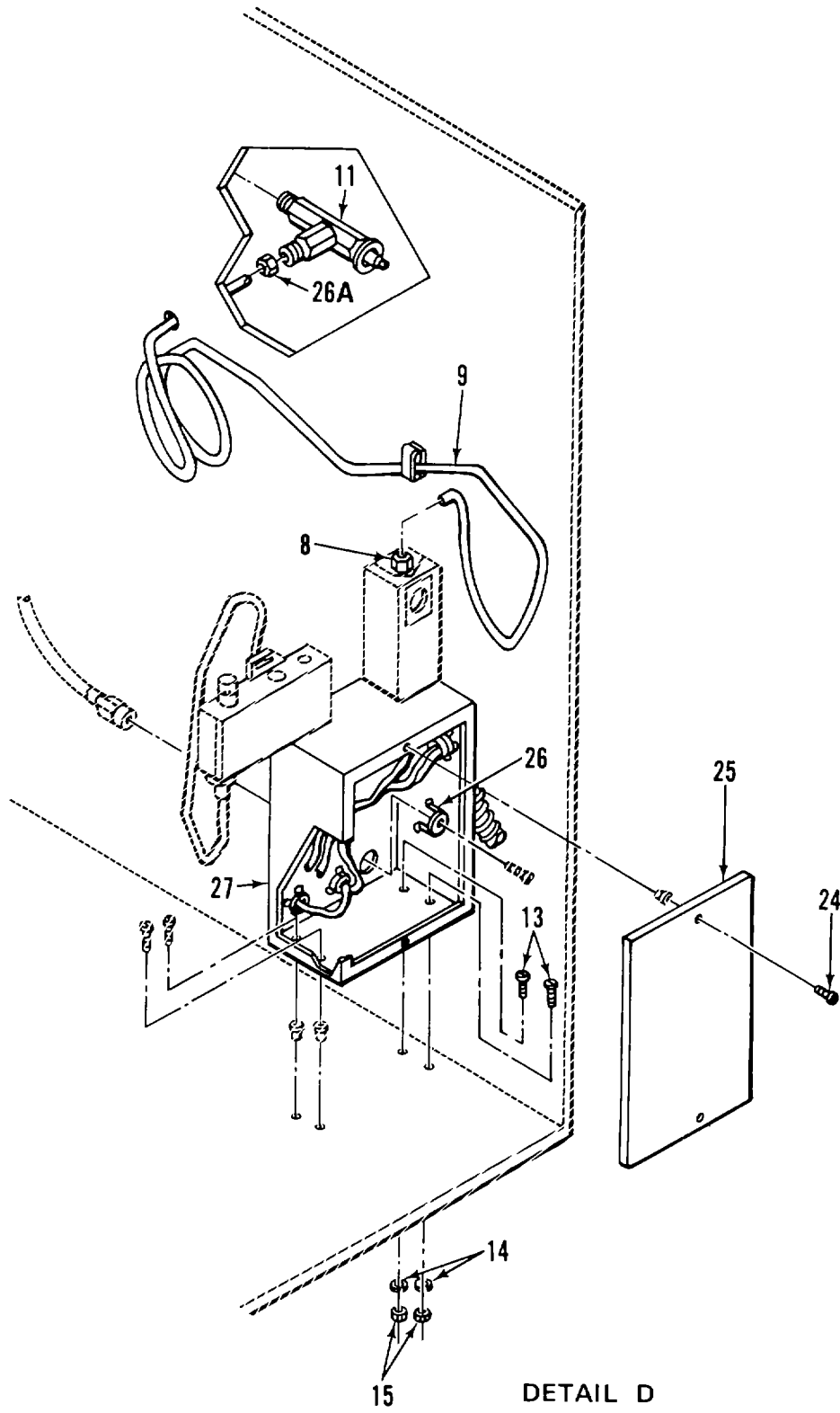
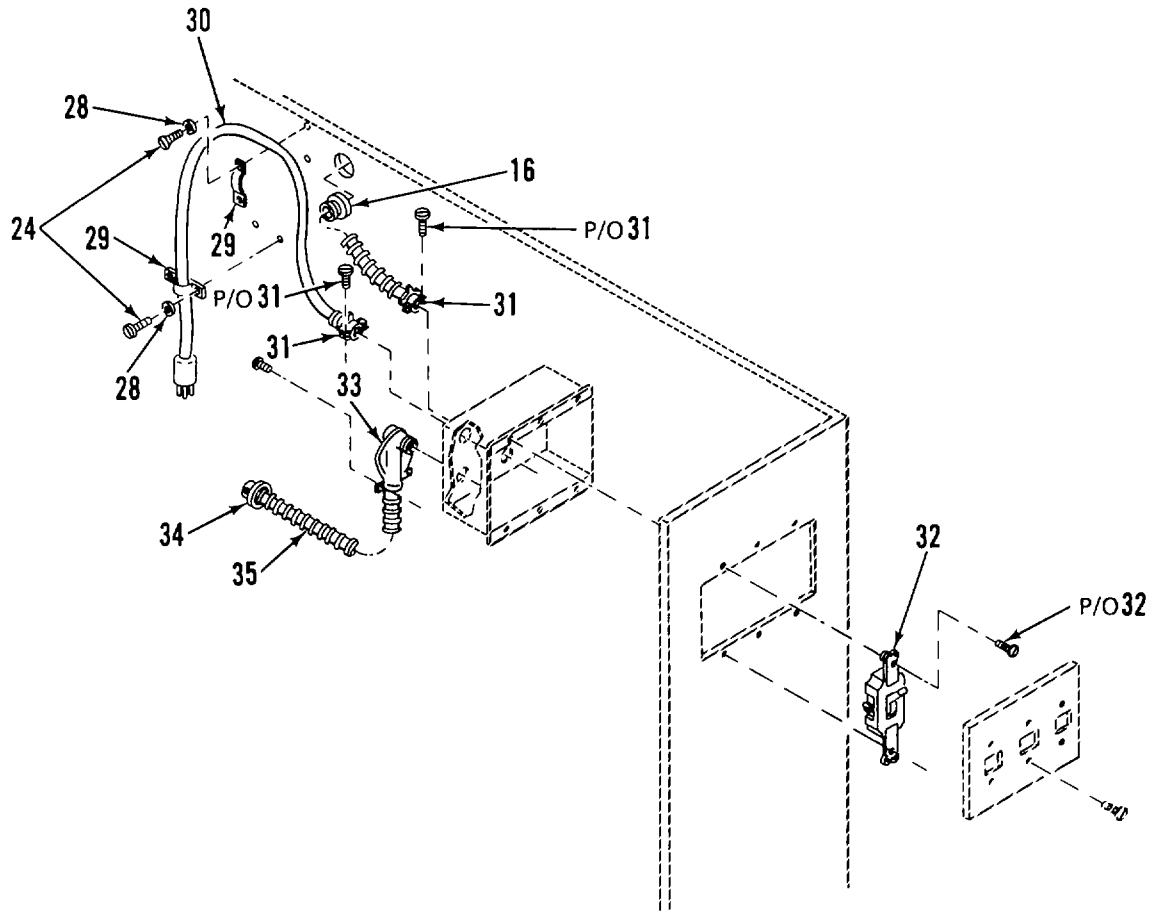
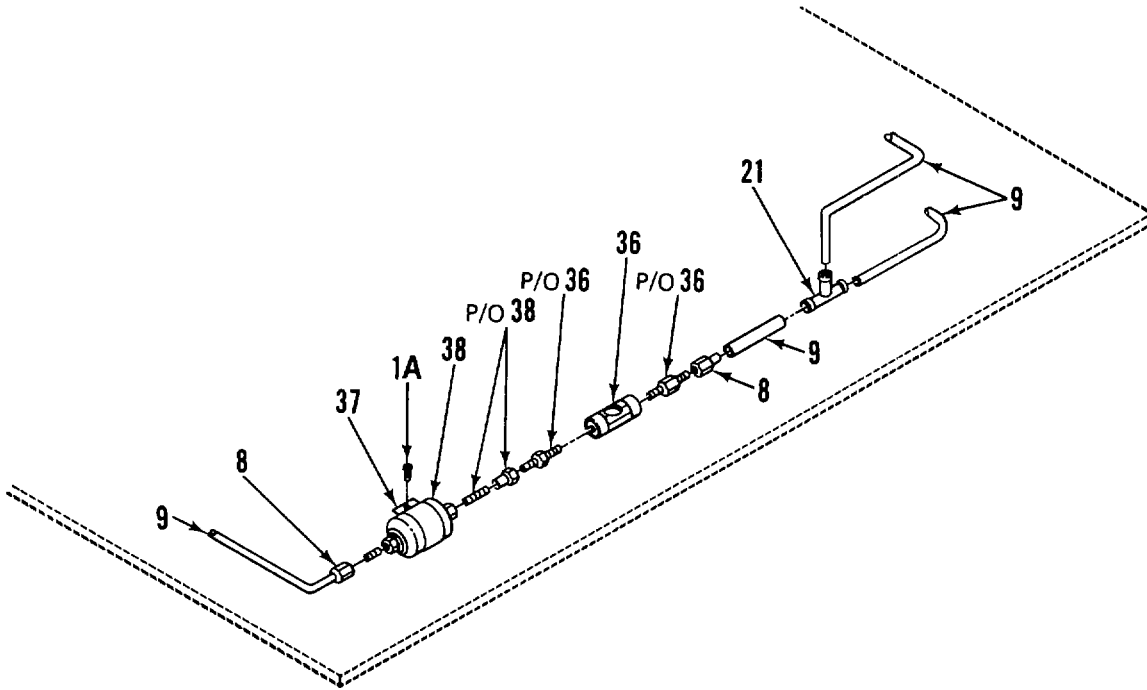

Figure 35F. Refrigeration Assembly (Sheet 5 of 9)



DETAIL E

Figure 35F. Refrigeration Assembly (Sheet 6 of 9)



DETAIL F

Figure 35F. Refrigeration Assembly (Sheet 7 of 9)

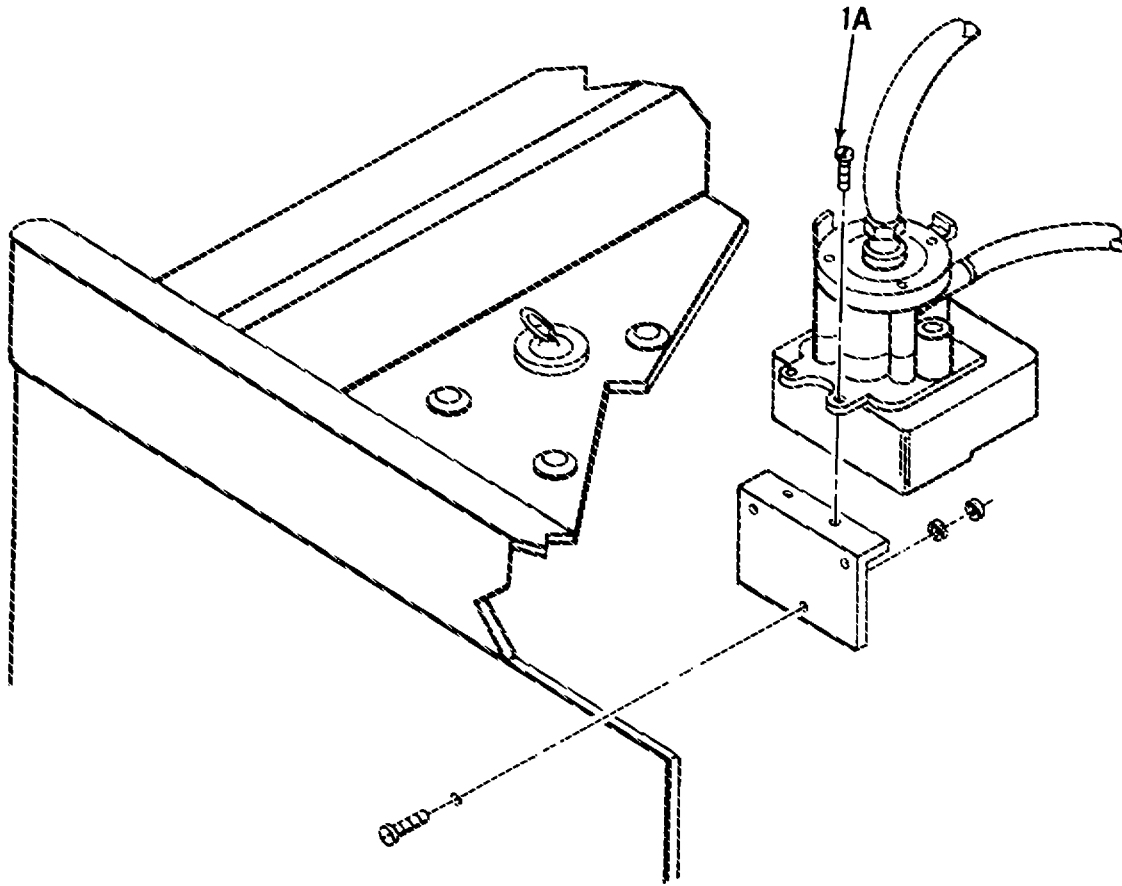

DETAIL G

Figure 35F. Refrigeration Assembly (Sheet 8 of 9)

SECTION II

(1) ITEM NO	(2) SMR CODE	(3) FSCM	(4) PART NUMBER	(5) DESCRIPTION AND USABLE ON CODES (UOC)	(6) QTY
GROUP 03 PHOTOGRAPHIC PROCESSING SINK					
FIG. 35F REFRIGERATOR ASSEMBLY					
1	XDFFF	91313	A-8899	REFRIGERATION ASSY	1
1A	XDFZZ	91313	A-8899-49	SCREW, SH MET, PNH TY A, SLTD, CD	7
				PL, 12X3/4	
2	XDFZZ	91313	A-8899-54	INSULATION 1/4X2IN	16
3	XDFZZ	91313	A-8899-55	INSULATION 1/4X4IN	16
4	XDFZZ	91313	A-8899-37	CLAMP, HOSE, ADJ 1/2 TO 29/32	6
5	XDFZZ	91313	A-8899-36	TUBING, SURGICAL L/210	8
6	XDFZZ	91313	A-8899-5	HEATER, IMMERSION	1
7	XOFZZ	91313	A-8899-16	CORD, ELEC	5
8	XDFZZ	91313	A-8899-25	TUBING, COPPER RFGT 1/400	12
9	XDFZZ	91313	A-8899-26	NUT, FLARE	8
10	XDFZZ	91313	A-8899-59	NUT, FLAKE, SHORT, BRS	1
11	XDFZZ	81997	70206-115	VALVE THERMOSTATIC EXPANSION	2
12	XDFZZ	91313	A-8316	HEAT EXCHANGER ASSY	1
13	XDFZZ	91313	A-8899-51	SCREW, MACH, PNH PHH, STL, CD PL, 10.....	8
				24X1/2	
14	XDFZZ	91313	A-8899-52	WASHER, LK, SPLIT STL, CD PL, 10.....	8
15	XDFZZ	91313	A-8899-53	NUT, SQ, PLAIN STL, CO PL, 10-24.....	8
16	XDFZZ	91313	1787	GROMMET, RUBBER.....	6
17	PAFZZ	05624	TC-202-154-SPEL	THERMOSTAT	1
18	PAFZZ	27319	L6021-A	THERMOSTAT	1
19	XDFZZ	57797	CN-50	NIPPLE	3
20	XDFZZ	57797	BL-50	NUT, LOCK.....	2
21	XDFZZ	91313	A-8899-58	TEE, COPPER	1
22	XDFZZ	91313	A-8899-39	CONNECTOR, MALE.....	4
23	XDFZZ	81997	70291-084	VALVE, SOLENOID	2
24	XDFZZ	91313	A-8899-43	SCREW, SH MET, PNH TY A, SLTD STL.....	8
				CD PL, 7X1/2	
25	XDFZZ	91313	A-8347	COVER, WIRING BOX.....	1
26	XDFZZ	75582	304	RECEPTACLE, ELEC	1
26A	XDFZZ	91313	A-8899-35	NUT, FLARE	2
27	XDFZZ	91313	A-8899-13	BOX, WIRING	1
28	XDFZZ	91313	A-8899-42	WASHER, FL, RED FIBRE 1/32THKX1/	6
				8IDX7/160D	
29	XDFZZ	91313	A-8899-41	CLIP	5
30	XDFZZ	91313	A-8899-15	CORD, TY SJ.....	1
31	XDFZZ	59730	3301	BOX CONNECTOR, ELECT.....	3
32	XDOZZ	81348	WS896/2-06-A	SWITCH, TOGGLE	3
33	XDFZZ	59730	268	CONNECTOR, CABLE 90 DEG	1
34	XDFZZ	59730	3312	CLAMP, CABLE, ELECTRI	1
35	XDFZZ	91313	A-8899-23	CABLE	18
36	XDFZZ	17529	SG-114	GAUGE, SIGHT	1
37	XDFZZ	91313	A-7932	BRACKET, DRYER.....	1
38	XDFZZ	70334	2000	FILTER, DRYER 1/41N	1
39	XDFZZ	91313	A-8899-46	NUT, PLAIN HEX STL, CD PL, 1/4-20.....	8
40	XDFZZ	91313	A-8899-44	WASHER, FLAT BRASS, 1/4	8

SECTION II

TM 5-6675-319-24P

(1) ITEM NO	(2) SMR CODE	(3) FSCM	(4) PART NUMBER	(5) DESCRIPTION AND USABLE ON CODES (UOC)	(6) QTY
41	XDFZZ	91313	A-8899-45	WASHER, SPLIT LOCK.....	8
42	XOFFF	91313	A-8899-40	MOUNT, MOTOR RUBBER, 1/4-20THRD.....	4
43	XDFZZ	91313	A-8899-34	TUBING, COPPER 1/20D	5
44	XDFZZ	91313	A-8899-57	TEE, COPPER	1
45	XDFZZ	91313	A-8899-56	ELBOW 90 DEG, COP, 1/2X1/2.....	1
46	XDFZZ	46150	LS-55	COIL, EXP.....	1

END OF FIGURE

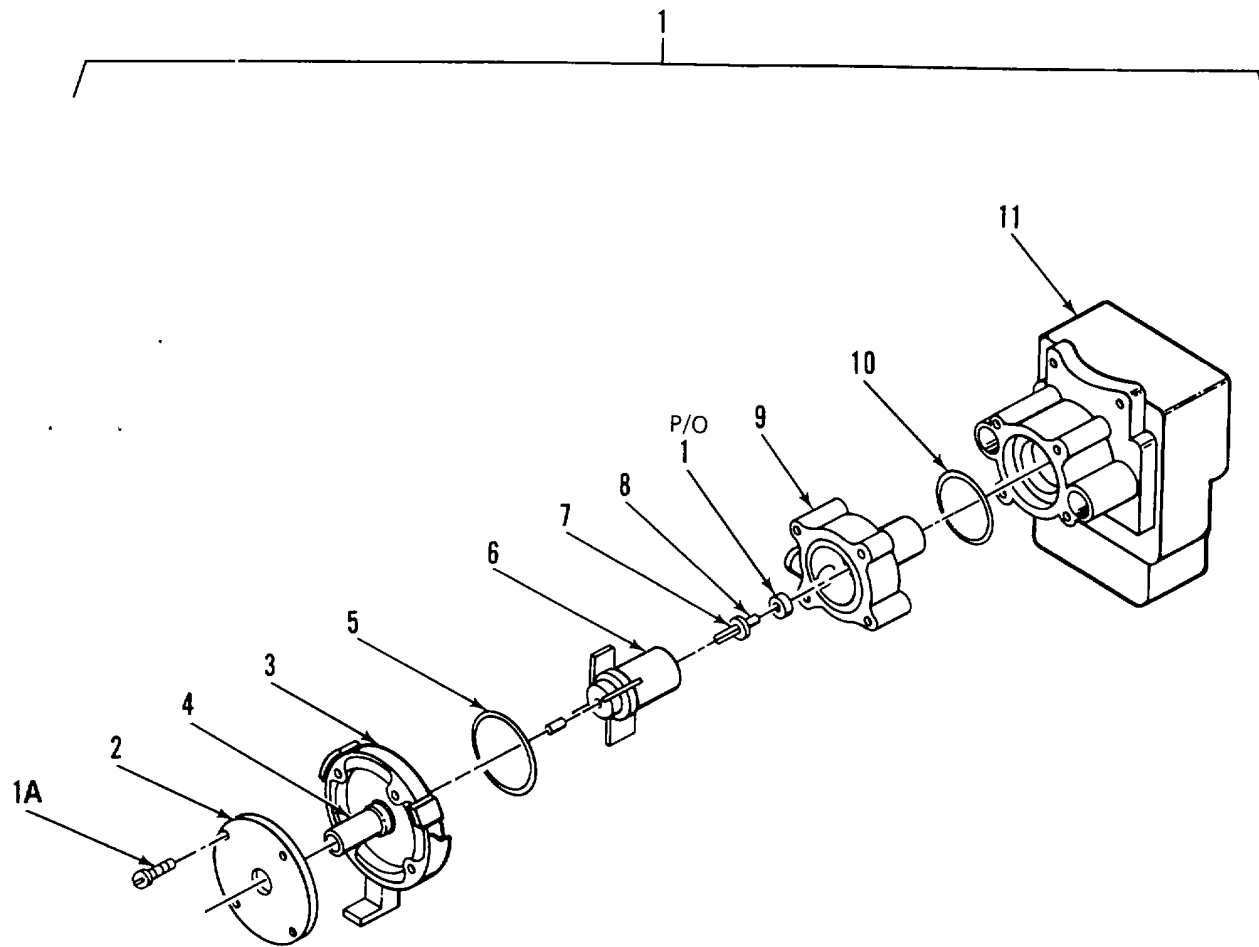

Figure 35G. Magnetic Pump Assembly

SECTION II

TM5-6675-319-24P

(1) ITEM NO	(2) SMR CODE	(3) FSCM	(4) PART NUMBER	(5) DESCRIPTION AND USABLE ON CODES (UOC)	(6) QTY
-------------------	--------------------	-------------	-----------------------	--	------------

GROUP 03 PHOTOGRAPHIC PROCESSOR
SINK

FIG. 35G MAGNETIC PUMP ASSEMBLY

1	PAFZZ	90598	MSS90994-1	PUMP UNIT,CENTRIFUG	1
1A	XAFZZ	21198	130-013-10	SCREW	4
2	XAFZZ	21198	115-012-10	SCREEN,INLET	1
3	XAFZZ	21198	115-016-10	COVER	1
4	XAFZZ	21198	115-016-02	COVER,W/INLET PORT	1
5	XAFZZ	21198	115-018-10	PACKING,PREFORMED.....	1
6	XAFZZ	21198	115-008-01	IMPELLER	1
7	XAFZZ	21198	115-033-10	WASHER, THRUST	1
8	XAFZZ	21198	115-032-10	SHAT	1
9	XAFZZ	21198	115-015-02	HOUSING W/OUTLET PORT	1
10	XAFZZ	21198	115-017-10	PACKING1PREFORMED.....	1
11	XAFZZ	21198	115-006-01	POTOR DRIVE ASSY	1

END OF FIGURE

35G-1

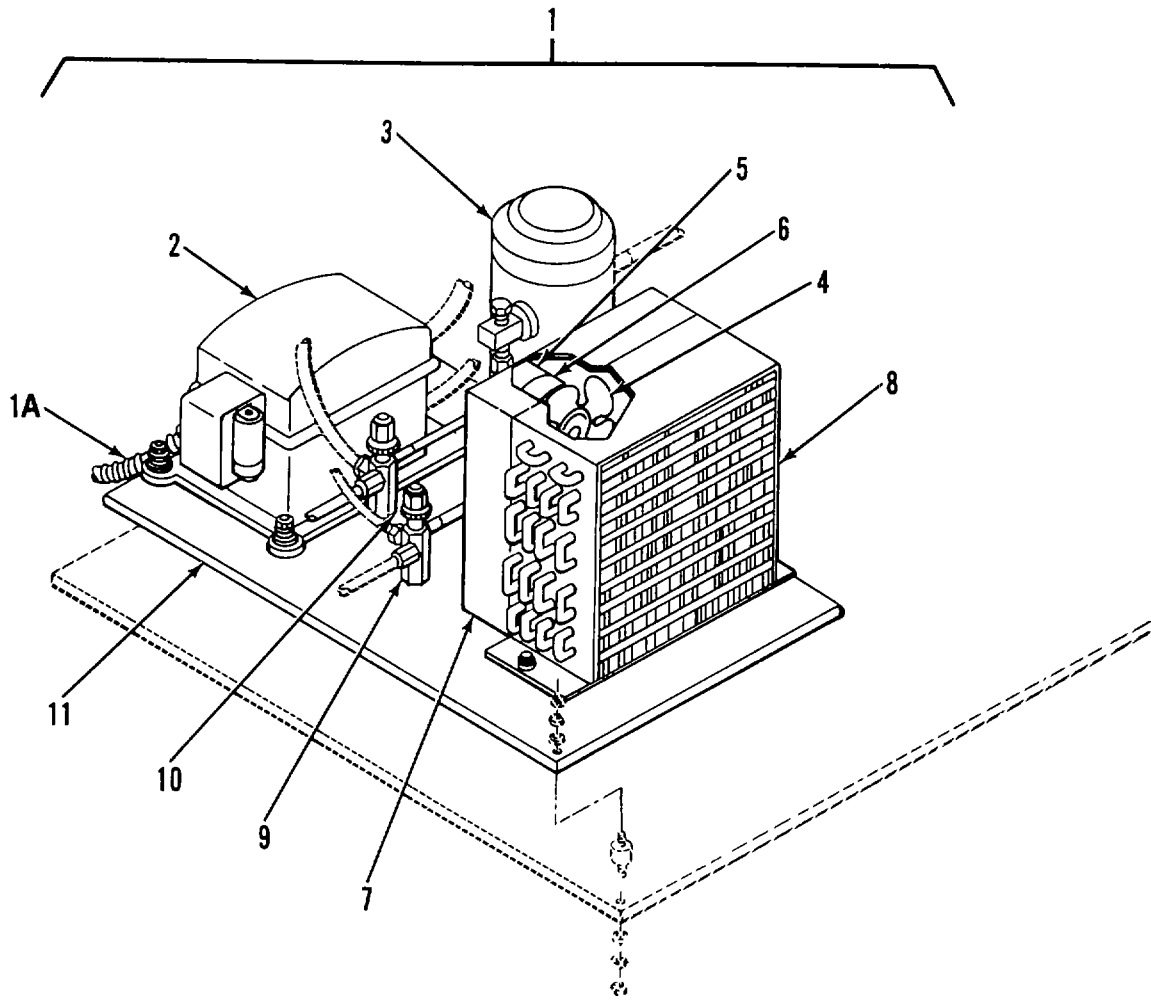

Figure 36. Compressor Unit

SECTION II

TM 11-5805-683-34P-1

(1) ITEM NO	(2) SMR CODE	(3) FSCM	(4) PART NUMBER	(5) DESCRIPTION AND USABLE ON CODES (UOC)	(6) QTY
GROUP 03 PHOTOGRAPHIC PROCESSING SINK					
FIG. 36 COMPRESSOR UNIT					
1	XDFZZ	67014	MT 6213 B	COMPRESSOR UNIT	1
1A	PBFZZ	67014	24121	CORD1ELECTRICAL.....	1
2	PBFZZ	67014	T6213A	COMPRESSOR,AIR.....	1
3	XDFZZ	67014	22106	RECEIVER.....	1
4	PBFZZ	67014	24508	IMPELLER,FAN,AXIAL.....	1
5	XDFFF	67014	24104	MOTOR,FAN.....	1
6	XDFZZ	67014	24509	BRACKETFAN.....	1
7	XDFZZ	67014	24111	SHROUD,FAN.....	1
8	PBFZZ	67014	23105	CAPACITOR,FIXED,ELE	1
9	PBFZZ	67014	23107	VALVE,SAFETY RELIEF	1
10	XDFZZ	67014	23110	VALVE,SUCTION.....	1
11	XDFZZ	67014	21101	BASE	1

END OF FIGURE

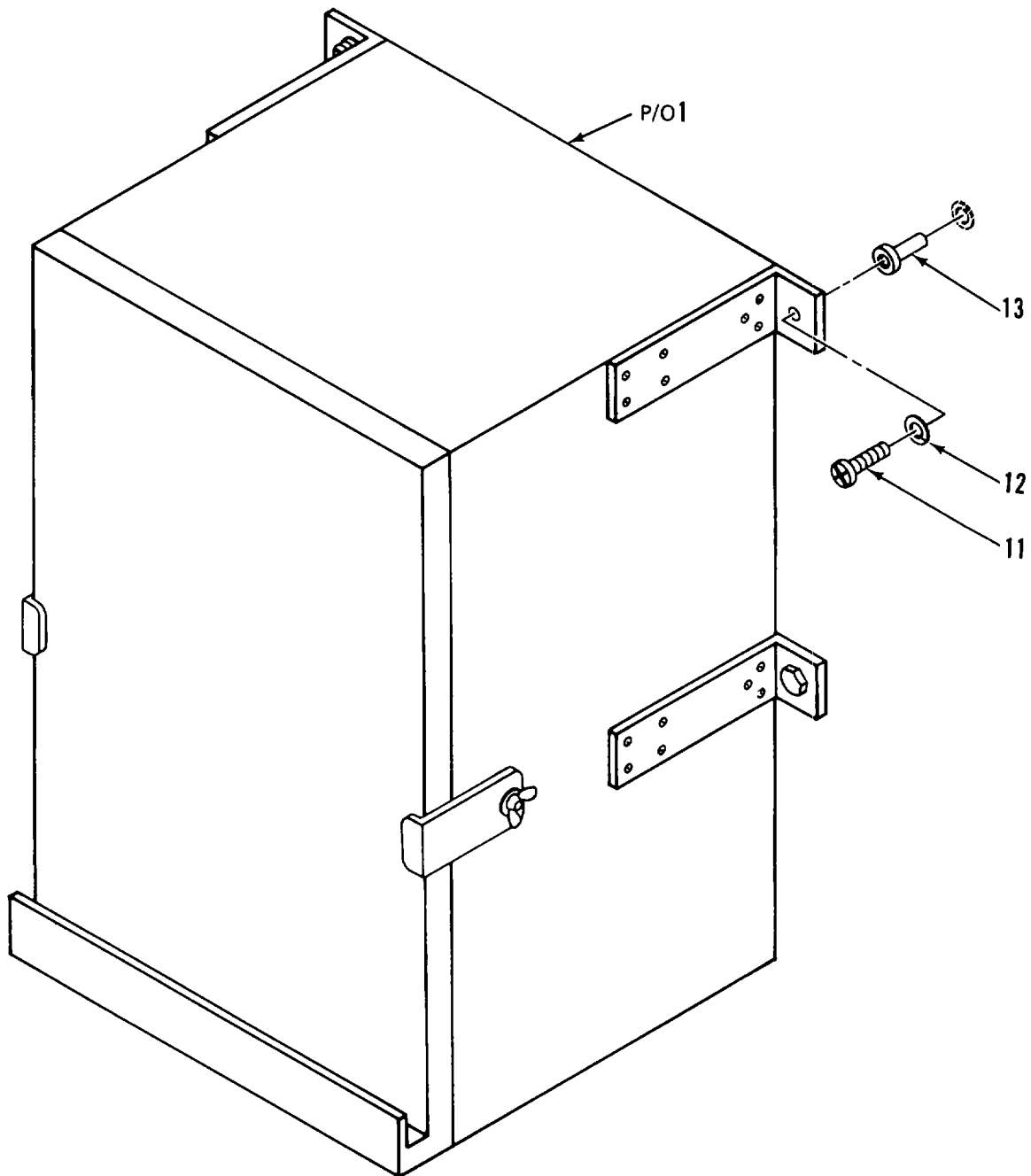

Figure 37. Darkroom Film Viewer, Modified, and Mounting (Sheet 2 of 2)

SECTION II

TM 11-5805-683-34P-1

(1) ITEM NO	(2) SMR CODE	(3) FSCM	(4) PART NUMBER	(5) DESCRIPTION AND USABLE ON CODES (UOC)	(6) QTY
-------------------	--------------------	-------------	-----------------------	--	------------

GROUP 04 DARKROOM FILM VIEWER

FIG. 37 DARKROOM FILM VIEWER,
MODIFIED AND MOUNTING

1	XDOOO	97403	13225E3639	FILM VIEWER,MOD	2
2	XDOZZ	96906	MS35426-25	NUT,PLAIN,WING.....	2
3	XDOZZ	96906	MS27183-42	WASHERFLAT.....	6
4	XOOZZ	97403	13225E4623	BRACKET,RETAINING	2
5	XDOZZ	96906	MS35650-302	NUT,PLAIN,HEXAGON.....	2
6	XDOZZ	96906	MS35207-265	SCREW,MACHINE	2
7	XDOZZ	96906	MS20600M4W3	RIVET,BLIND	28
8	XDOZZ	97403	13225E3639-2	BRACKET,VIEWER	2
8A	XDOZZ	76348	6	STOPPER,RUBBER	1
9	XDOZZ	96906	MS90725-34	BOLT,MACHINE	8
10	XDOZZ	96906	MS35338-45	WASHER,LOCK.....	8
11	XDOZZ	96906	MS35206-280	SCREW,MACHINE	4
12	XDOZZ	96906	MS35338-44	WASHER,LOCK.....	4
13	XDOZZ	00613	8L-JN	NUT,CLINCH.....	4

END OF FIGURE

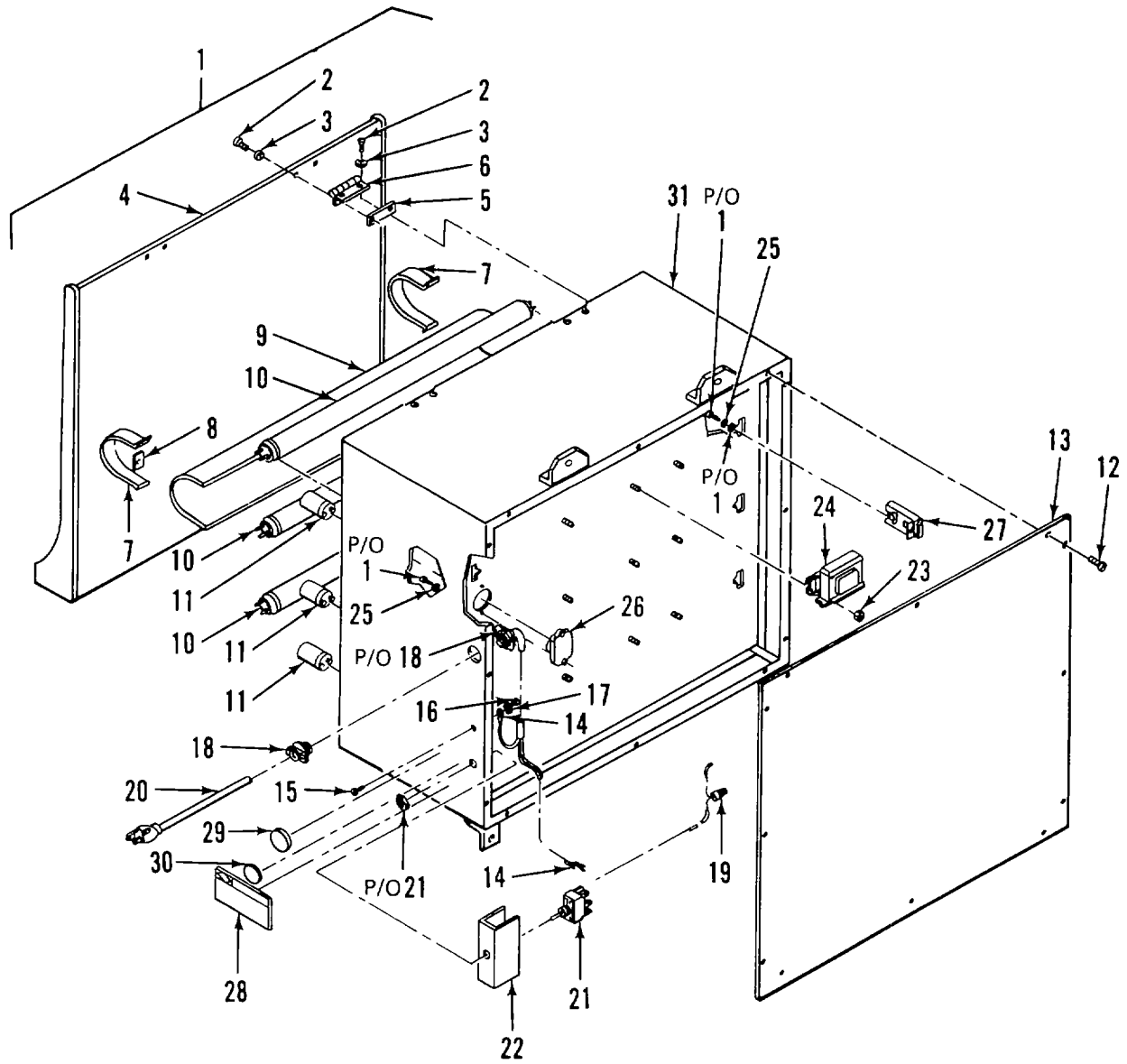

Figure 38. Darkroom Film Viewer

SECTION II

TM 11-5805-683-34P-1

(1) ITEM NO	(2) SMR CODE	(3) FSCM	(4) PART NUMBER	(5) DESCRIPTION AND USABLE ON CODES (UOC)	(6) QTY
GROUP 04 DARKROOM FILM VIEWER					
FIG. 38 DARKROOM FILM VIEWER					
1	PFOOZ	93791	DLV20	LIGHT,VIEWING	1
2	XDOZZ	93791	YJ17AG50	SREW,RDH	4
3	XDOZZ	93791	ZU8OBE	WASHER,3/8X.049.....	4
4	XDOZZ	93791	EY5	COVER,PLEXIGLASS.....	1
5	XDOZZ	93791	EY2	HINGE,TAPPING STRIP	2
6	XDOZZ	93791	EYI5	HINGE,BUTT	2
7	XDOZZ	93791	EY13	CLIP,CANOPY	2
8	XDOZZ	93791	VH490	TAPE,VINYL FOAM	2
9	XDOZZ	93791	EY11	CANOPY	1
10	PAOZZ	08108	F15T8/WW	LAMP,FLUORESCENT	3
11	PAOZZ	93791	VE176	STARTERTFLUORESCENT	3
12	XDOZZ	93791	ZY13AF50	SCREW,HEX HD	12
13	XDOZZ	93791	EY4	COVER,BACK.....	1
14	XDOZZ	93791	VE453	TERMINAL LUG.....	2
15	XDOZZ	93791	XA11AG37	SCREW,HEX HD	1
16	XDOZZ	93791	XX20AG	NUT,HEX,8-32	1
17	XDOZZ	93791	ZP40BB	WASHER,LOCK,NO 8	1
18	XDOZZ	93791	VE507	CLAMP,CABLE	1
19	XDOZZ	93791	VE103	SPLICE CONNECTOR.....	2
20	XDOZZ	93791	H56	CORD,ELECTRICAL.....	1
21	PAOZZ	93791	VEL69	SWITCH,TOGGLE	1
22	XDOZZ	93791	FA6	INSULATOR,SWITCH.....	1
23	XDOZZ	93791	XX11AJ	NUT,HEX10-32.....	6
24	PAOZZ	93791	VE162	TRANSFORMER,BALLAST	3
25	XDOZZ	93791	ZP10BA	WASHER,LOCK,NO 6	6
26	XDOZZ	93791	VE175	SOCKET,STARTER.....	3
27	XOOZZ	93791	VE174	SOCKETLAMP.....	6
28	XDOZZ	93791	GP68	PLATE,IDENT.	1
29	XOOZZ	93791	A306	LABEL.....	1
30	XDOZZ	93791	AK184	LABEL,UL	1
31	XDOZZ	93791	EY7	CABINET	1

END OF FIGURE

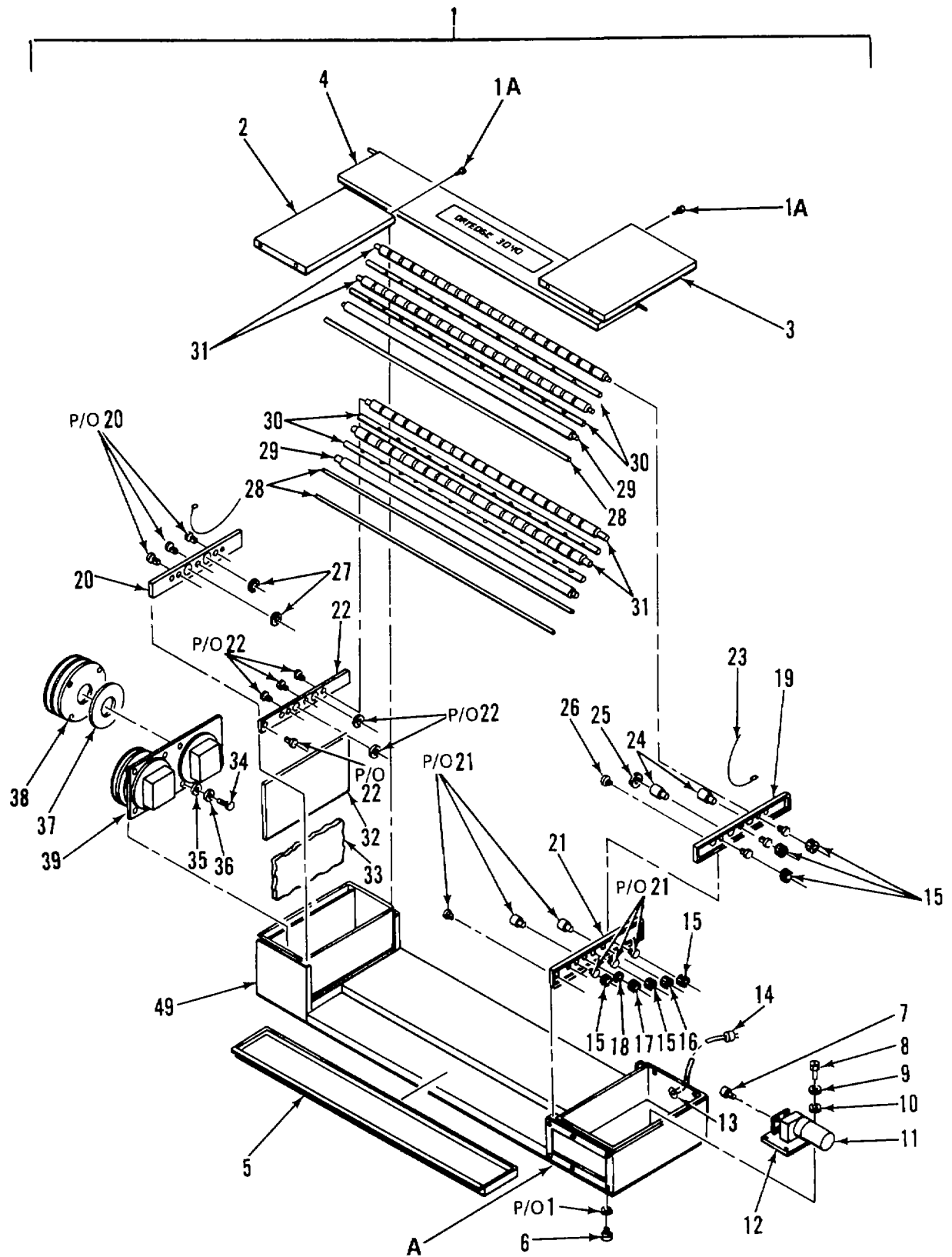

Figure 39. Photographic Print Dryer (Sheet 1 of 2)

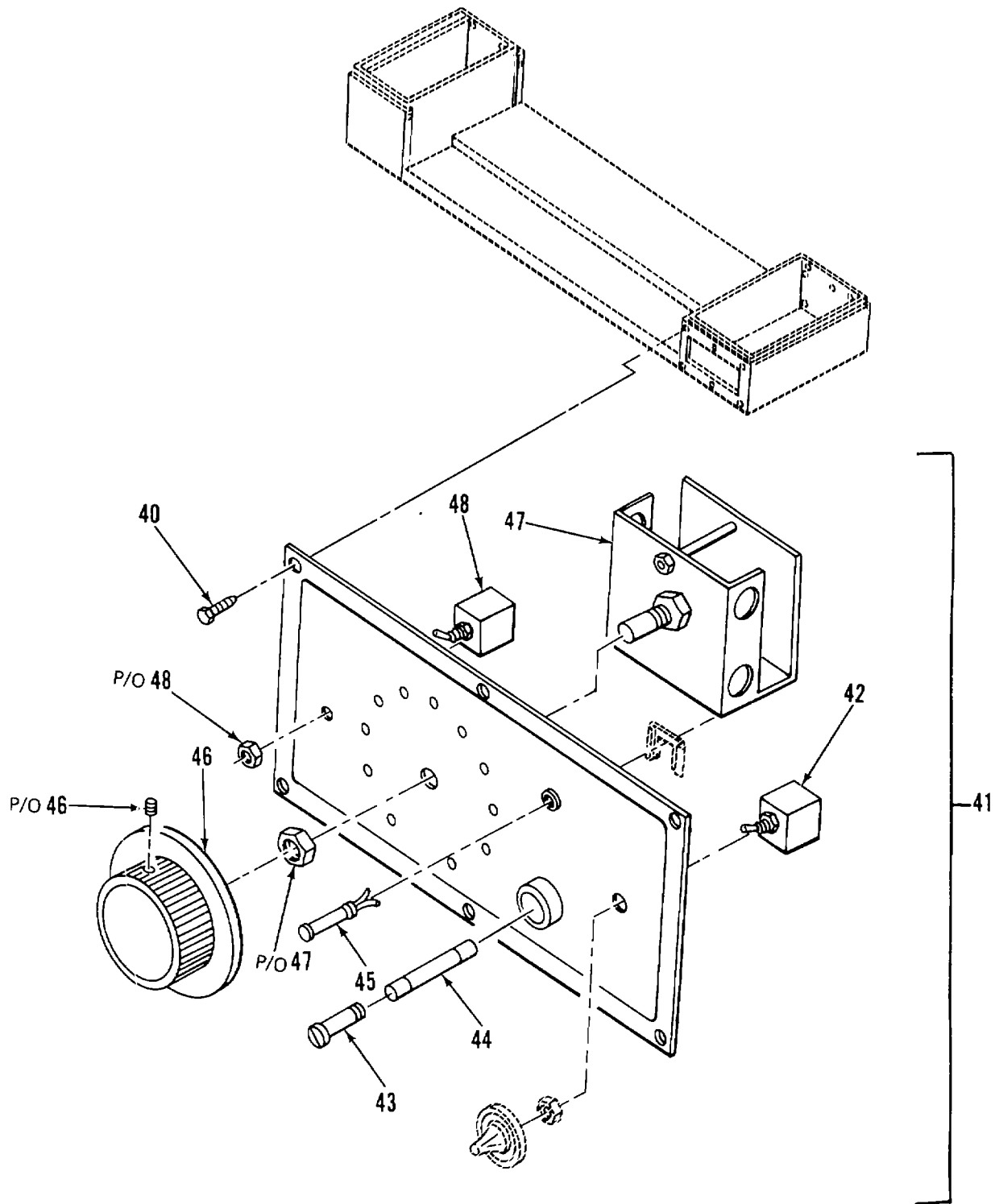

Figure 39. Photographic Print Dryer (Sheet 2 of 2)

SECTION II

TM 11-5805-683-34P-1

(1) ITEM NO	(2) SMR CODE	(3) FSCM	(4) PART NUMBER	(5) DESCRIPTION AND USABLE ON CODES (UOC)	(6) QTY
GROUP 05 PHOTOGRAPHIC PRINT DRYER					
FIG. 39 PHOTOGRAPHIC PRINT DRYER					
1	PFOOZ	59166	3040	DRIER,PHOTOGRAPHIC	1
1A	XDOZZ	59166	3040-35	SCREW,1/4-20X1/2.....	8
2	XDOZZ	59166	3040-24	COVER,LEFT SIDE	1
3	XDOZZ	59166	3040-25	COVER,RIGHT SIDE	1
4	XDOZZ	59166	3040-18B	COVER,ROLLER	1
5	XDOZZ	59166	3040-16B	DRIP TRAY	1
6	XDOZZ	59166	3040-11	FOOT,RUBBER	4
7	XDOZZ	59166	3040-23	COUPLING,GEAR	1
8	XDOZZ	59166	3040-33	SCREW,10-32X1/2.....	4
9	XDOZZ	59166	3040-38	WASHER,10-32X3/16	4
10	XDOZZ	59166	3040-39	WASHER,LOCK SPRING	4
11	XDOZZ	59166	3040-1	MOTOR,GEAR.....	1
12	XDOZZ	59166	3040-20A	BRACKET,GEAR MOTOR	1
13	XDOZZ	59166	3040-30	GROMMET,ELEC CORD	1
14	XDOZZ	59166	3040-31	POWERCORD.....	1
15	PAOZZ	59166	3040-10	GEAR,NYLON D HOLE.....	6
16	PAOZZ	59166	3040-10A	GEAR,NYLON O HOLE	1
17	XDOZZ	59166	3040-12	GEAR,ALUMINUM	1
18	XDOZZ	59166	3040-8	WASHER,BRASS	1
19	XDOZZ	59166	3040-6	STATION,TOP RIGHT	1
20	XDOZZ	59166	3040-4	STATION,TOP LEFT.....	1
21	XDOZZ	59166	3040-7	STATION,BOT RIGHT	1
22	XDOZZ	59166	3040-5	STATION,BOT LEFT.....	1
23	PAOZZ	59166	3040-9	TY-BELT	40
24	XDOZZ	59166	3040-26	CORK.....	4
25	XDOZZ	59166	3040-21	RING,BUFFER	20
26	XDOZZ	59166	3040-22	BEARING	16
27	XDOZZ	59166	3040-29	GROMMET,AIR TUBE	4
28	XDOZZ	59166	3040-13B	ROD,GUIDE	3
29	XDOZZ	59166	3040-14B	ROLLER,SQUEEGEE.....	2
30	XDOZZ	59166	3040-3B	TUBE,AIR	4
31	XDOZZ	59166	3040-15B	ROLLER,CONVEYOR.....	4
32	XDOZZ	59166	3040-44	BOARD,FILTER,RING	1
33	PAOZZ	59166	3040-27	FILTER MEDIA,AIR CO	1
34	XDOZZ	59166	3040-34	SCREW,8-32X3/8.....	8
35	XDOZZ	59166	3040-40	WASHER,FLAT.....	4
36	XDOZZ	59166	3040-41	WASHER,LOCK 8-32.....	8
37	XDOZZ	59166	3040-28	GASKET,AIR PUMP	2
38	PAOZZ	59166	3040-42	PUMP,AIRLIFT	2
39	XDOZZ	59166	3040-2	BRACKET,AIR PUMP	1
40	XDOZZ	59166	3040-37	SCREW,TPG,NO 6.....	6
41	XDOOZ	59166	3040-19	CONTROL UNIT	1
42	PAOZZ	59166	3040-19E	SWITCH,ELECTRICAL	1
43	XDOZZ	59166	3040-19D	FUSE HOLDER.....	1
44	PAOZZ	59166	3040-19G	FUSE,CARTRIDGE.....	1
45	PAOZZ	59166	3040-19C	FUSE,CARTRIDGE.....	1
46	XDOZZ	59166	3040-19B	KNOB,CONTROL.....	1

SECTION II

TM 11-5805-683-34P-1

(1) ITEM NO	(2) SMR CODE	(3) FSCM	(4) PART NUMBER	(5) DESCRIPTION AND USABLE ON CODES (UOC)	(6) QTY
47	PAOZZ	59166	3040-19F	CONTROLLER,MOTOR.....	1
48	PFOZZ	59166	3040-19A	SWITCH,FORWARD-REV	1
49	XDOZZ	59166	3040-17B	CABINET	1

END OF FIGURE

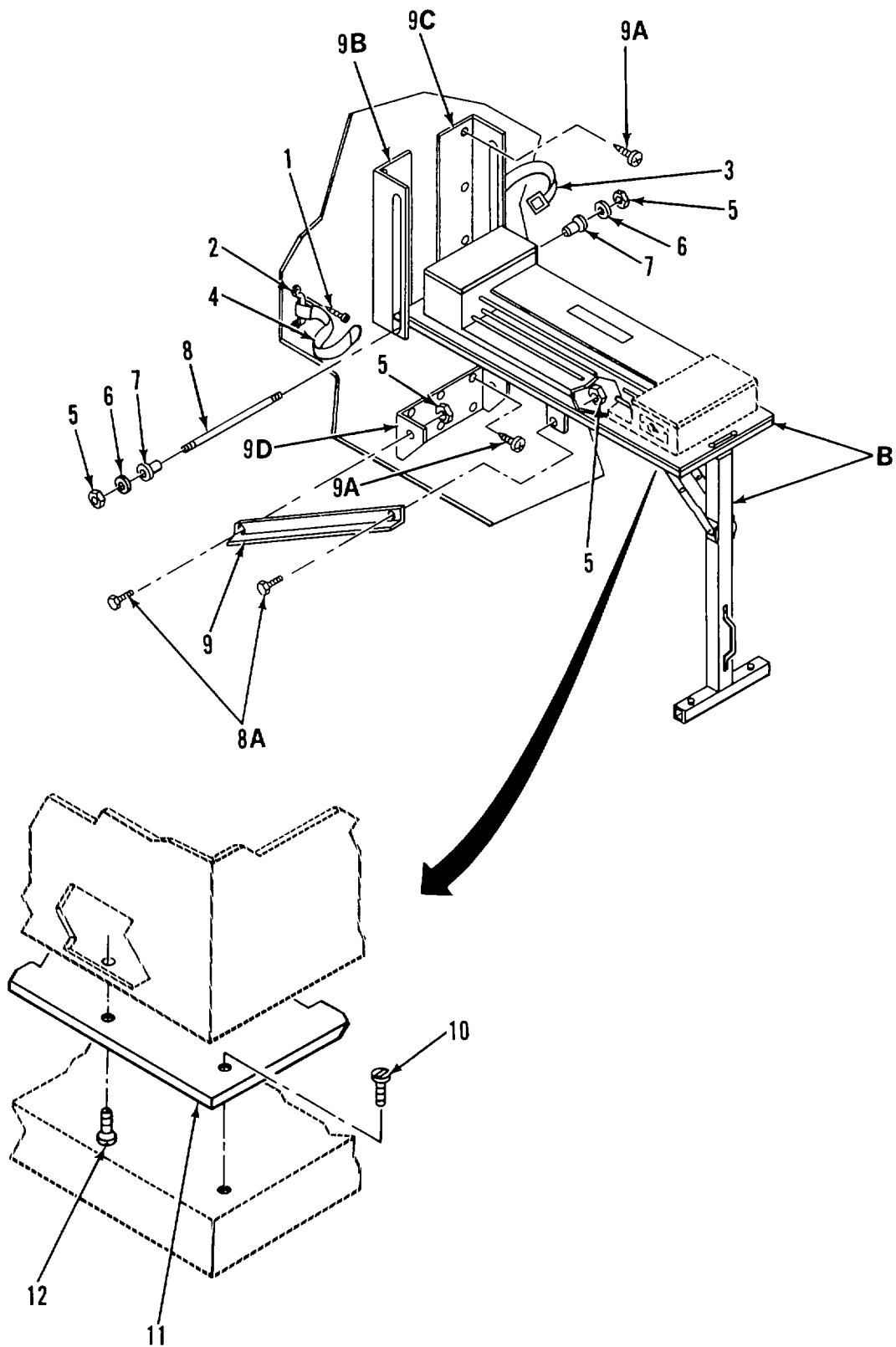

Figure 40. Photographic Print Dryer Mounting (Sheet 1 of 2)

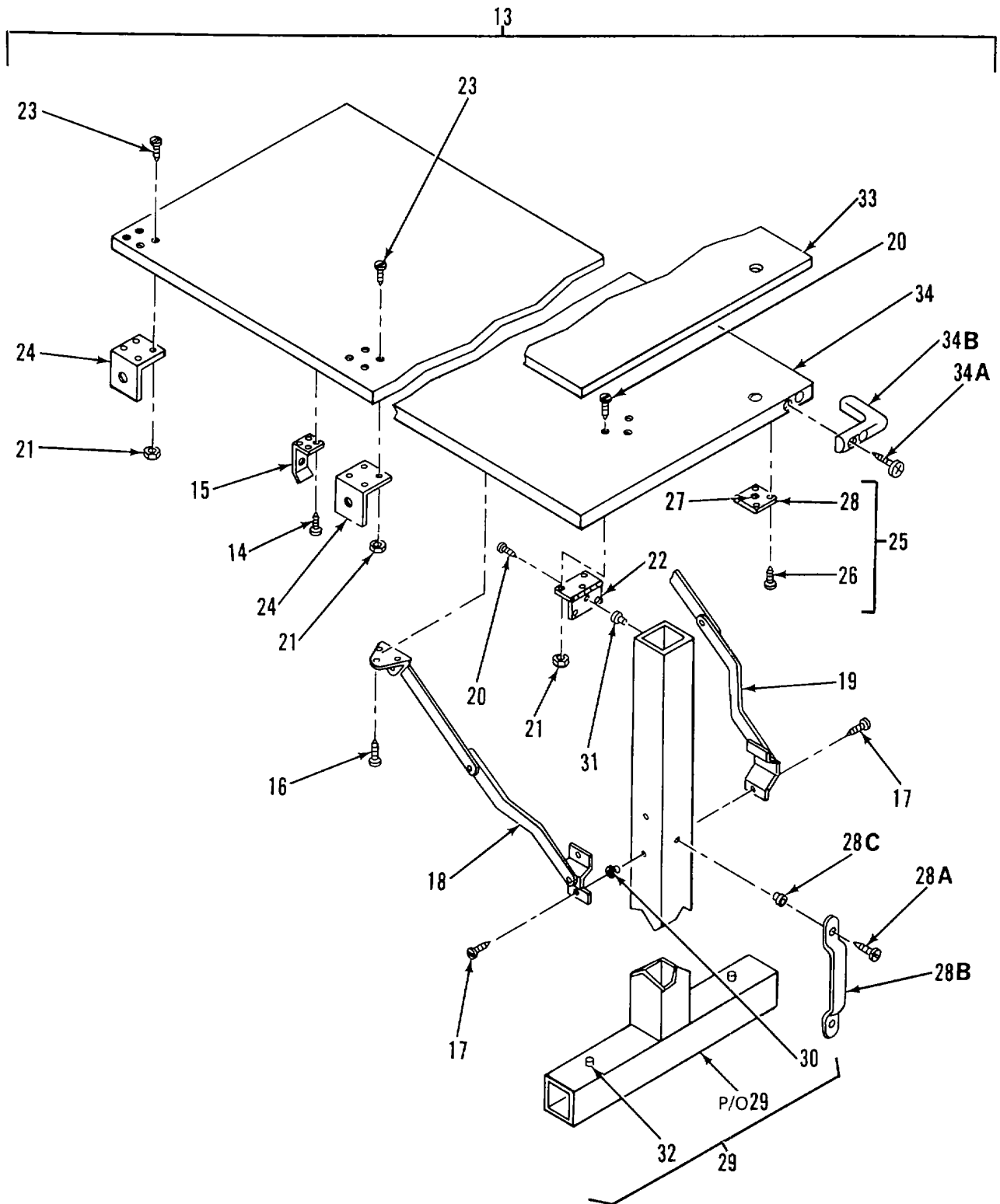

Figure 40. Photographic Print Dryer Mounting (Sheet 2 of 2)

SECTION II

TM 11-5805-683-34P-1

(1) ITEM NO	(2) SMR CODE	(3) FSCM	(4) PART NUMBER	(5) DESCRIPTION AND USABLE ON CODES (UOC)	(6) QTY
GROUP 05 PHOTOGRAPHIC PRINT DRYER					
FIG. 40 PHOTOGRAPHIC PRINT DRYER MOUNTING					
1	XDOZZ	96906	MS51861-49	SCREW,TPG,PNH.....	6
2	XDOZZ	82820	MR2001	FOOTMAN LOOP	6
3	XDLZZ	51745	ADC-1844-104	STRAP ASSY,BUCKLE.....	1
4	XDOZZ	51745	ADC-1845-105	STRAP ASSY,TIP	1
5	XDOZZ	72962	10080	NUT,PLN HEX,SLFLKG	6
6	XDOZZ	96906	MS27183-12	WASHER,FLAT.....	12
7	XDOZZ	97403	13225E4677	BUSHING.....	2
8	XDOZZ	97403	13225E3518	PIVOT ROD	1
8A	XDOZZ	96906	MS90725-8	SCREW,CAP,HEXAGON H	4
9	XDOZZ	97403	13225E3517	SUPPORT ANGLE.....	2
10	XDOZZ	96906	MS24693598	SCR EW,MACHINE	4
11	XDOZZ	97403	13225E3808	PLATE,MTG,DRYER.....	1
12	XDOZZ	96906	MS51861-67	SCREW,TAPPINGTHD	4
13	XDOOO	97403	13225E3527	TABLE ASSY	1
14	XDOZZ	96906	MS35493-74	SCREW,WOOD.....	8
15	XDOZZ	97403	13225E3365	BRKT,LOCK,LEG FRAM.....	2
16	XDOZZ	96906	MS35492-74	SCREW,WOOD.....	6
17	PFOZZ	96906	MS35191-272	SCREW,MACHINE	4
18	XDOLZ	03007	7791-02-LH	SUPPORT, LH	1
19	XDOZZ	03007	7791-02-RH	SUPPORT, RH.....	1
20	XDOZZ	96906	MS35190-240	SCREW,MACHINE	6
21	XDOZZ	96906	MS51941-1	NUT PLATE 6,PLAIN	22
22	XDOZZ	97403	13225E3522	HINGE,TABLE LEG	1
23	XDOZZ	96906	MS35206232	SCREW,MACHINE	16
24	XDOZZ	97403	13225E3519	BRACKET,MOUNTING	4
25	XDOZZ	97403	13225E3528	PLATE ASSY	1
26	XDOZZ	96906	MS35492-28	SCREW,WOOD.....	8
27	XDOZZ	76518	51-11-410-2w	SCREW,PANEL SELF-CAPTIVATING.....	1
28	XDOZZ	97403	13225E3528-1	PLATE,MTG 0.125.....	1
28A	XDOZZ	96906	MS35206-296	SCREW,MACHINE	2
28B	XDOLZ	19220	430000316	HANDLE.....	1
28C	XDOZZ	80205	NAS1330A5-L81	NUT,CLINCH.....	4
29	XDOZZ	97403	13225E3523	LEG ASSY	1
30	XDOZZ	80205	NAS1330A3-166	NUT,CLINCH.....	4
31	XVOZZ	80205	NAS1330A06K161	NUT,CLINCH.....	3
32	XDOZZ	97403	13225E3523-3	PIN,LOCK,AL ALY	2
33	XDOZZ	97403	13225E3524-3	COVER,TABLE TOP	1
34	XDOZZ	97403	13225E3525	TABLE TOP	1

END OF FIGURE

SECTION II

TM 11-5805-683-34P-1

(1) ITEM NO	(2) SMR CODE	(3) FSCM	(4) PART NUMBER	(5) DESCRIPTION AND USABLE ON CODES (UOC)	(6) QTY
GROUP 06 PORTABLE TRACING/SCRIBING BOARD					
FIG. 41 PORTABLE TRACING/SCRIBING BOARD MOUNTING					
1	XDOOZ	97403	13225E3550	BOX,VEHICULAR ACCES	1
2	XDOZZ	96906	MS35190-306	SCREW,MACHINE	4
3	XDOZZ	96906	MS21318-14	SCREW,DRIVE	4
4	XDOLZ	97403	L3225E3613	PLAT,IDENT	1
5	XDOOO	51745	ADC-1886	STORAGE BOX ASSY.....	1
6	XDOZZ	96906	MS21318-14	SCREW,DRIVE.....	4
7	XOOZZ	51745	ADC-2003	PLATE,INSL.....	1
8	XDOZZ	51745	ADC-1844-IO1	STRAP,BUCKLE.....	2
9	XDOZZ	51745	ADC-1845-101	STRAP,TIP	2
10	XDOZZ	96906	MS359191-270	SCREW,FLH,10-32-2A.....	8
11	XDOZZ	82820	MR 2001	LOOP,FOOTMAN	4
12	XDOZZ	39428	6044K31	KNOB,STYLE-J.....	2
13	XDOZZ	96906	MS35425-74	NUT,PLAIN,WING.....	2
14	XDOZZ	96906	MS16187-39	STUD,3/8-16X4IN L.....	2
15	XDOZZ	80205	NAS1329A68285	NUT,CLINCH.....	2
15A	XDOZZ	96906	MS35649-2382	NUT,PLAIN,HEXAGON.....	4
16	XDOZZ	39428	90477A131	NUT,SWIVEL,3/8-L6.....	2
17	XDOZZ	87335	TNB-101-1LB/59F	INSULATION,FOAM	2
18	XDOOO	51745	ADC-1883	BOX ASSY	1
18A	XDOZZ	81349	M24243/1-8606	RIVET	12
19	XDOZZ	03007	9000301225	HINGE.....	1
20	XDOZZ	51745	ADC-1988-2	BRACKET	2
21	XDOZZ	51745	ADC-1988-1	BRACKET	1
22	XDOZZ	51745	ADC-1883-1	STORAGE BOX.....	1

END OF FIGURE

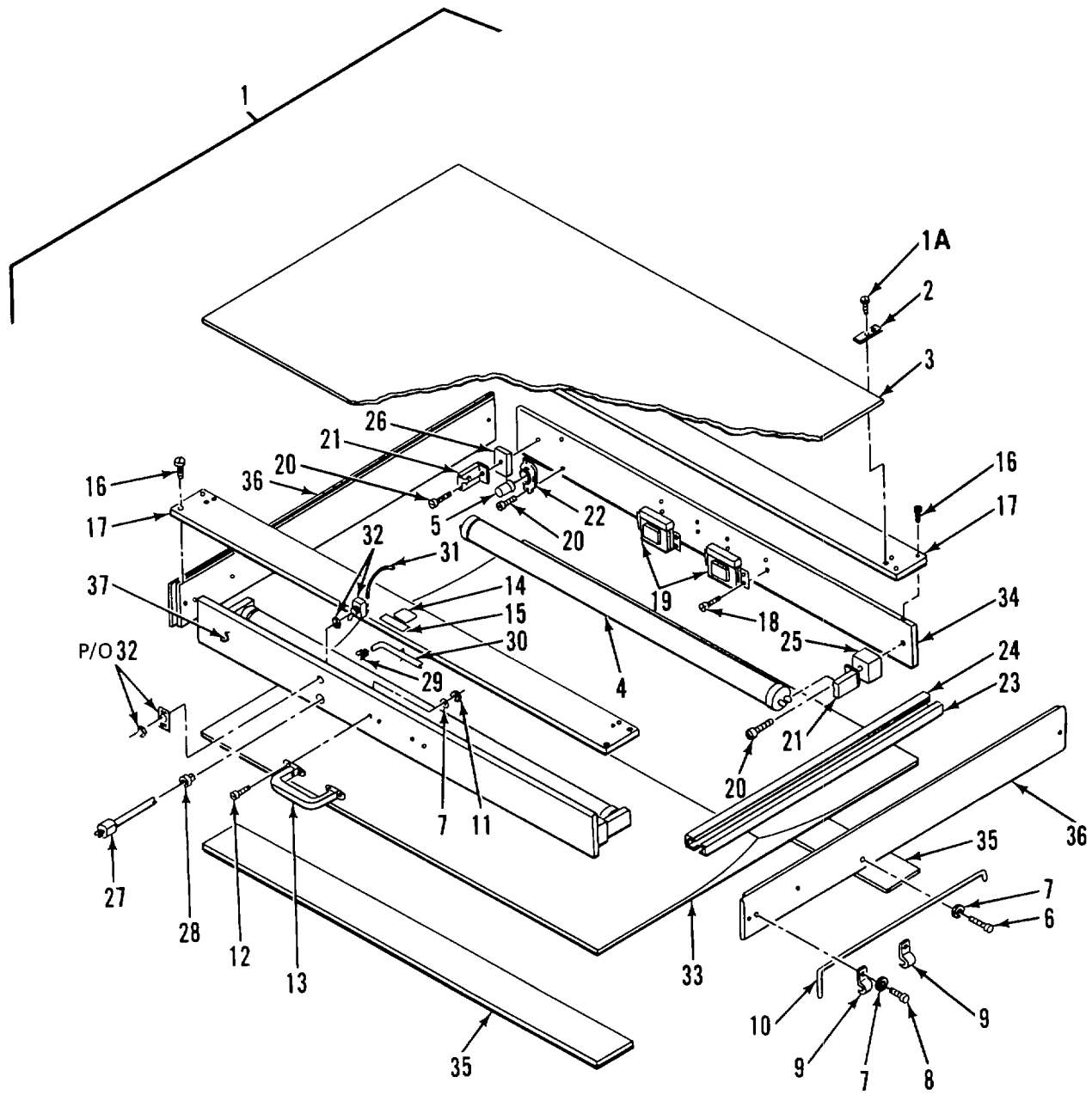

Figure 42. Portable Tracing/Scribing Board

SECTION II

(1) ITEM NO	(2) SMR CODE	(3) FSCM	(4) PART NUMBER	(5) DESCRIPTION AND USABLE ON CODES (UOC)	(6) QTY
-------------------	--------------------	-------------	-----------------------	--	------------

GROUP 06 PORTABLE TRACING/SCRIBING BOARD

FIG. 42 PORTABLE TRACING/SCRIBING BOARD

1	PFOOO	26954	51J3	DRAWING BOARD,ILLUM.....	1
1A	XDOZZ	26954	1140408	SCREW,FLH,4X1/2.....	8
2	XDOZZ	26954	14495	CLIP,GLASS TOP.....	4
3	PBOZZ	26954	100359	TOP,GLASS.....	1
4	PAOZZ	81348	WL116-5T	LAMP,FLUORESCENT.....	2
5	PAOZZ	26954	49902	STARTER,FS4.....	2
6	XDOZZ	26954	1941016	SCREW,WOOD,10X1.....	2
7	XDOZZ	26954	44606	WASHER,INTERNAL.....	2
8	XDOZZ	26954	1941010	SCREW,PNH SH MET,10X5/8.....	4
9	XDOZZ	26954	14534	CLIP,RED HOLDING.....	4
10	XDOZZ	26954	100357	HOLDER,RED.....	2
11	XDOZZ	26954	25681	NUT,HEX,6-32.....	4
12	XDOZZ	26954	3940616	SCREW,PNH.....	4
13	XDOZZ	26954	18165	HANDLE.....	1
14	XDOZZ	26954	52390	LABEL,UL.....	1
15	XDOZZ	26954	55243A	PLATE,NAME.....	1
16	XOOZZ	26954	1140820	SCREW,FLH,8X1 1/4.....	14
17	XDOZZ	26954	105158	RAIL,FRONT.....	2
18	XDOZZ	26954	1940810	SCREW,PNH SH MET,8X5/8.....	4
19	XDOZZ	26954	48701	BALLAST.....	2
20	XDOZZ	26954	1940828	SCREW,PNH SH MET,8X1 3/4.....	2
21	XDOZZ	26954	49656	SOCKET,78X491 WN.....	2
22	XDOZZ	26954	49657	SOCKET,78X736 WN.....	2
23	XDOZZ	26954	100361	CHANNEL,WIRE.....	1
24	XDOZZ	26954	100362	COVER,WIRE CHANNEL.....	1
25	XDOZZ	26954	101909	BLOCK,1XL 1/8X11 7/8.....	2
26	XDOZZ	26954	102312	BLOCK13/8X11/2X1/2.....	2
27	XDOZZ	26954	15123	CORD.....	1
28	XDOZZ	26954	48819	BUSHING.....	1
29	XDOZZ	26954	17756	RELIEF,STRAIN.....	1
30	XDOZZ	26954	762-0108	STAPLE.....	1
31	XDOZZ	26954	107841	WIRE,GROUND.....	1
32	PAOZZ	26954	49752	SWITCH.....	1
33	XDOZZ	26954	142445	REFLECTOR.....	1
34	XDOZZ	26954	100369	RAIL,BOTTOM END.....	1
35	XDOZZ	26954	100366	RAIL,REAR.....	2
36	XDOZZ	26954	109445	RAIL,SIDE.....	2
37	XDOZZ	26954	105559	RAIL,TOP END.....	1

END OF FIGURE

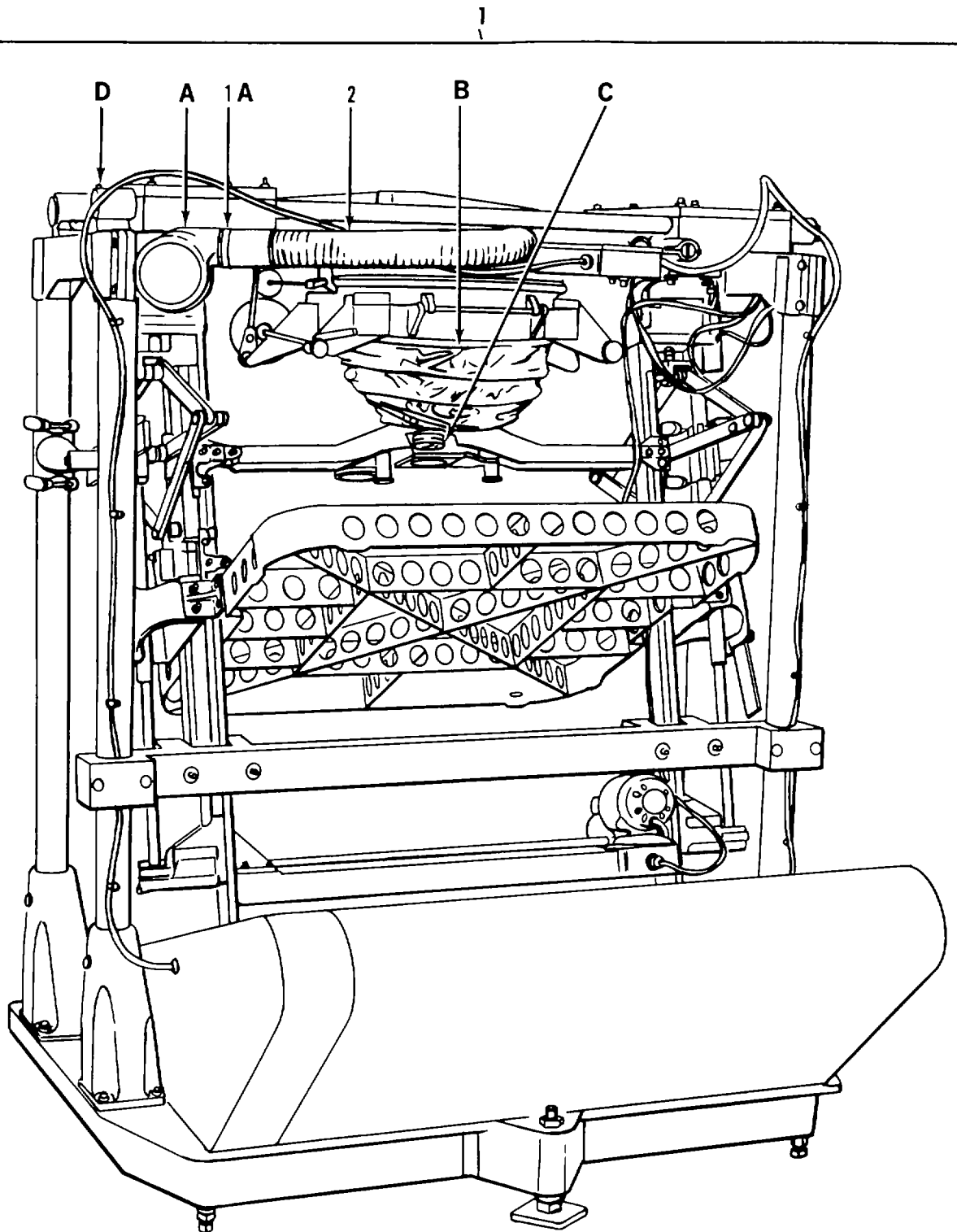

Figure 43. Photogrammetric Rectifier (Sheet 1 of 6)

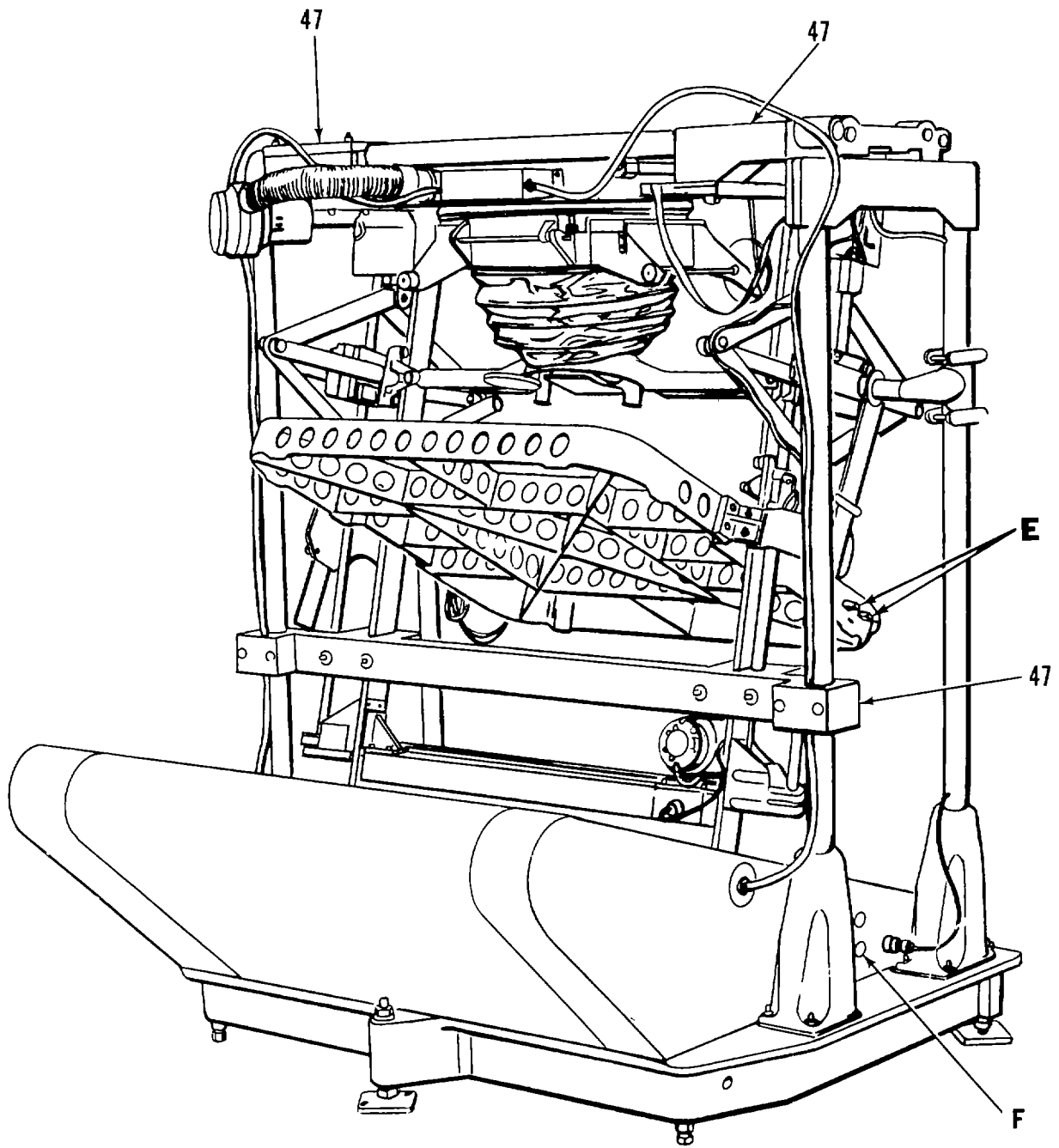

Figure 43. Photogrammetric Rectifier (Sheet 2 of 6)

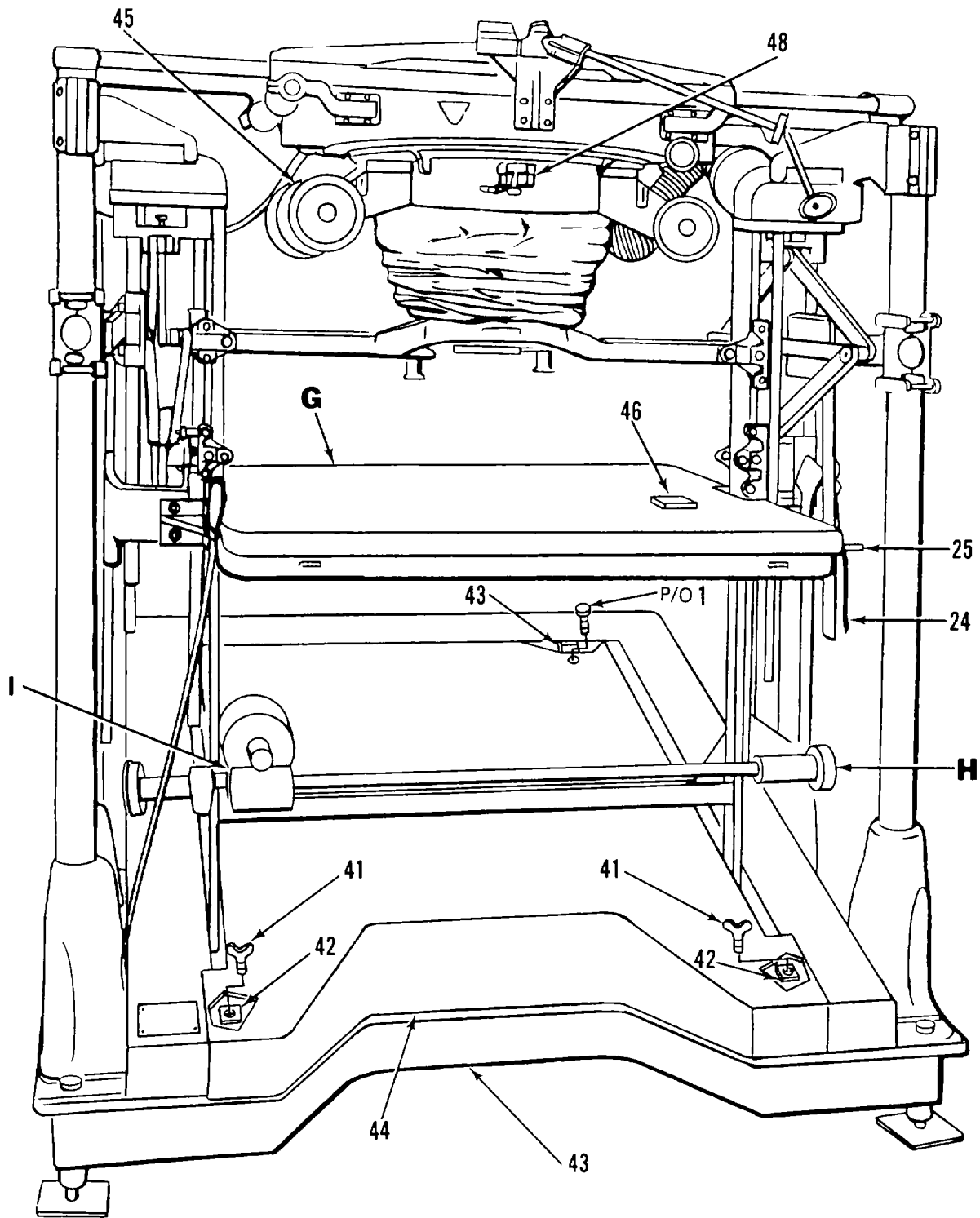
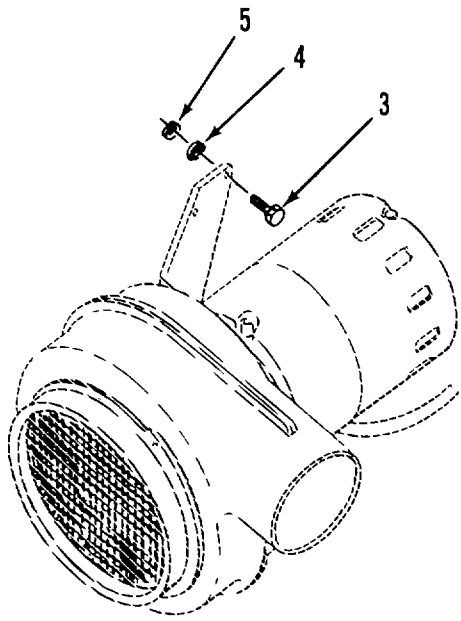
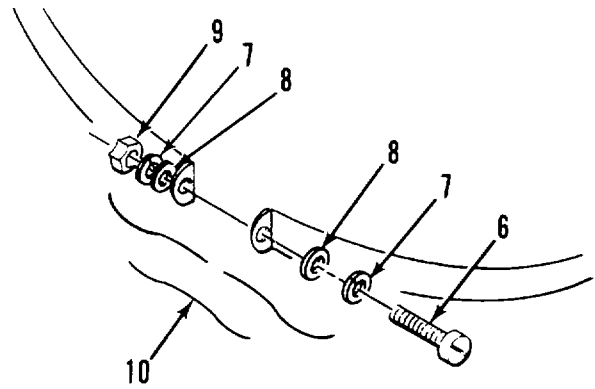

Figure 43. Photogrammetric Rectifier (Sheet 3 of 6)



DETAIL A



DETAIL B

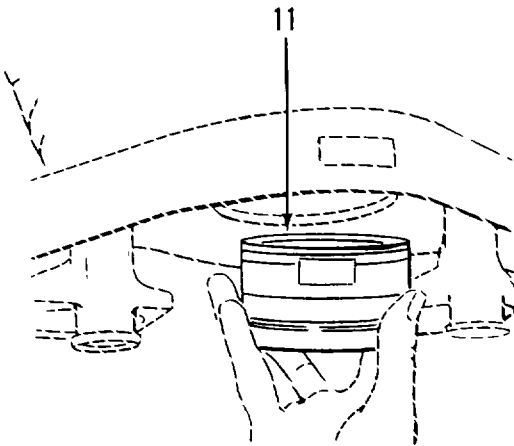

DETAIL C

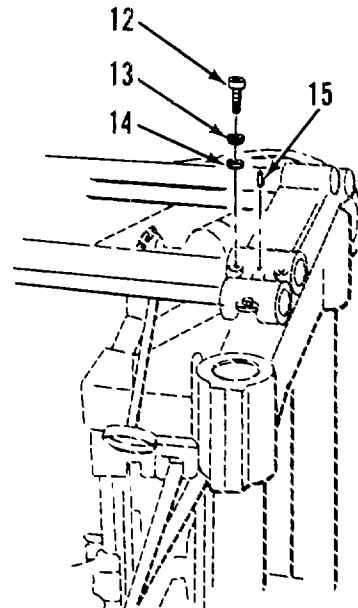

DETAIL D

Figure 43. Photogrammetric Rectifier (Sheet 4 of 6)

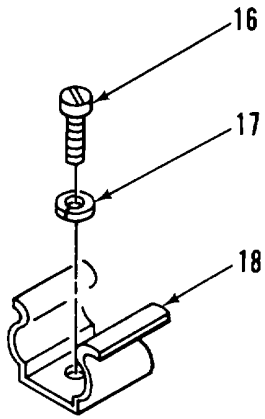

DETAIL E

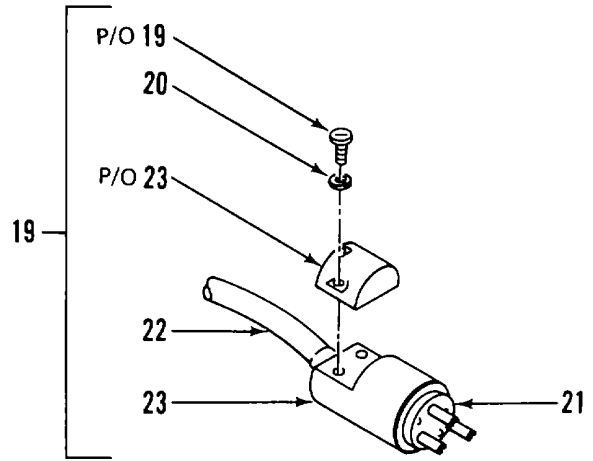

DETAIL F

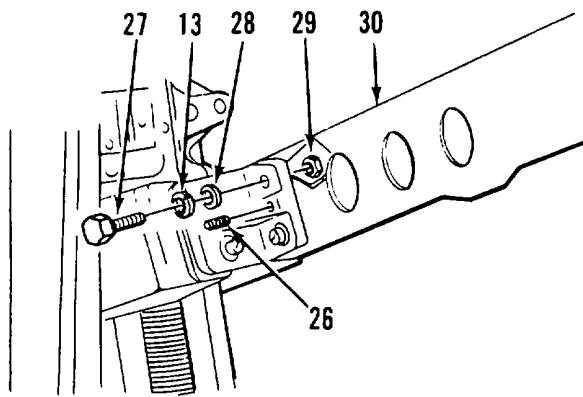

DETAIL G

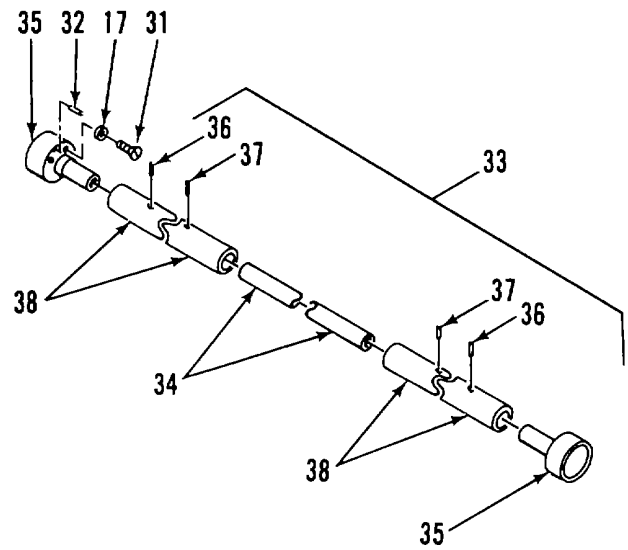

DETAIL H

Figure 43. Photogrammetric Rectifier (Sheet 5 of 6)

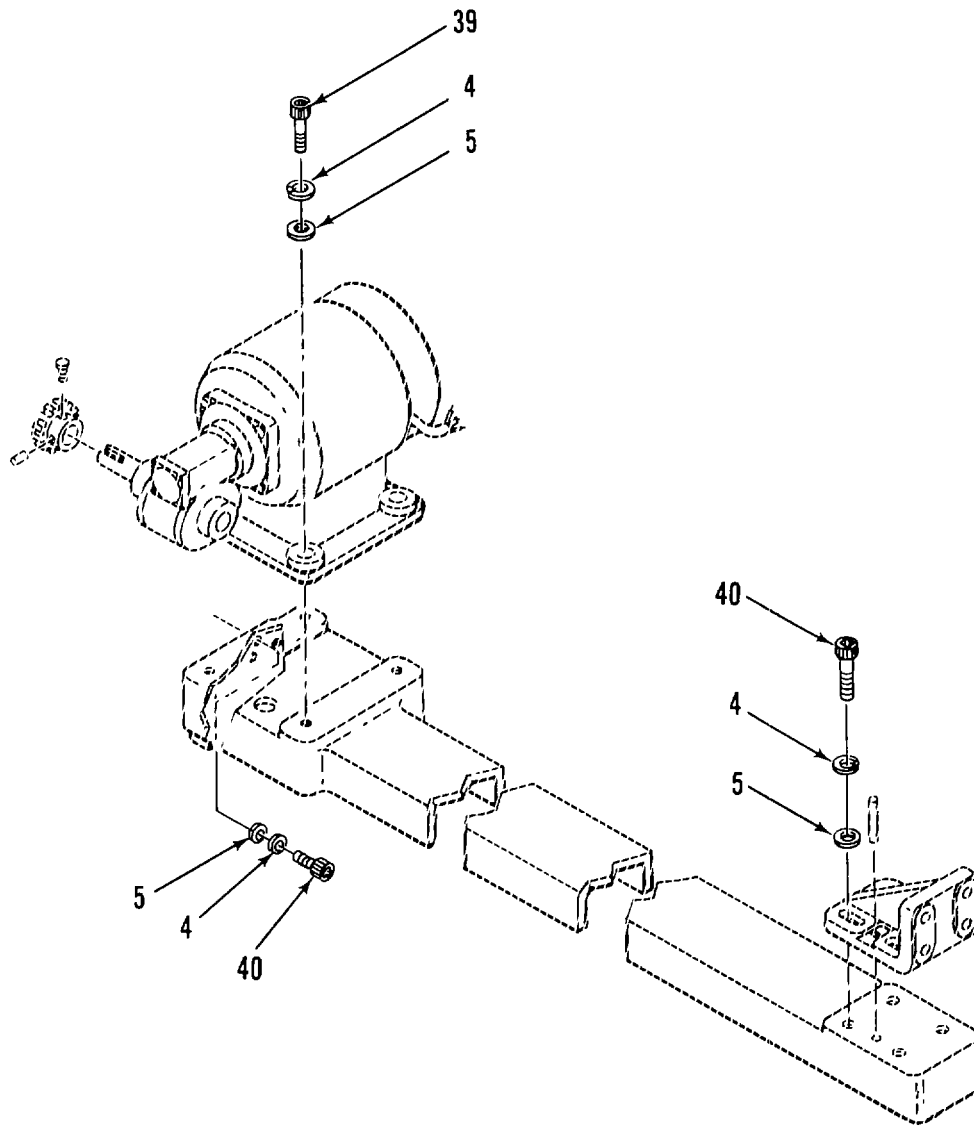

DETAIL 1

Figure 43. Photogrammetric Rectifier (Sheet 6 of 6)

SECTION II

(1) ITEM NO	(2) SMR CODE	(3) FSCM	(4) PART NUMBER	(5) DESCRIPTION AND USABLE ON CODES (UOC)	(6) QTY
GROUP 07 PHOTOGRAMMETRIC RECTIFIER					
FIG. 43 PHOTOGRAMMETRIC RECTIFIER					
1	PFODD	52468	533103	RECTIFIER,PJTN AUTOFOCUS RECTIFIER, PRINTING.....	1
1A	XDOZZ	08484	Q5200-M28S	CLAMP,HOSE	2
2	XDOZZ	52468	533103-695	HOSE.....	1
3	XDOZZ	52468	533103-290ND	SCREW,CAP,SCH 1/4-28X1/2.....	3
4	XDOZZ	52468	533103-973ND	WASHER,LK,0.250 IN	3
5	XDOZZ	52468	533103-825ND	WASHER,PL,0.250 IN.....	3
6	XDOZZ	06175	98208-1624	SCREW,MACH 6-40X1 1/8,OVAL..... FILLISTER HEAD.....	2
7	XDOZZ	52468	533103-967ND	WASHER,LOCK,NO 6	2
8	XDOZZ	06175	90008-159	WASHER,PL,0.030 IN.....	4
9	XDOZZ	52468	533103-678ND	NUT,HEX,STEEL,NO 6	2
10	PBOZZ	52468	533103-631	BELLOWS ASSEMBLY,RE	1
11	XDODD	52468	533103-316	LENS AND SHUTTER AS	1
12	XDDZZ	52468	533103-640ND	SCREW,0.312- 24X2.50.....	8
13	XDDZZ	52468	533103-974ND	WASHER,LK,0.312 IN-.....	8
14	XDDZZ	06175	90008-220	WASHER,PL,0.020 IN.....	8
15	XDDZZ	52468	533103-762ND	PIN,DWL,0.1875X1.0.....	2
16	XDDZZ	06175	96201-1800	SCREW,MACH,8-36X1/4.....	3
17	XDDZZ	52468	533103-970ND	WASHER,LOCK,NO 8	3
18	XDDZZ	52468	533103-688ND	CLIP,FINGER	3
19	PBOZZ	97403	13227E6793	CORD ASSEMBLY	1
20	XAOZZ	52468	533103-967ND	WASHER,LOCK,NO 6	4
21	XDOZZ	81348	WC596/26-1	CONNECTOR, PLUG,ELEC.....	1
22	XAOZZ	52468	533103-632	CORD,3/C,600V,14AWG	1
23	XAOZZ	83315	7313	BODY,3-POLE,250V	1
24	XDDZZ	52468	533103-637	TUBE,0.187 ID, 0.312	1
25	XODZZ	79470	6662	COCK,DRAIN	1
26	XDDZZ	52468	533103-518	SCREW,EASEL LCT	4
27	XDDZZ	52468	533103-638ND	SCREW,CAP,SCH 0.312-24X1.250	8
28	XDDZZ	52468	533103-579ND	WASHER,PL,0.312 IN.....	16
29	XDDZZ	52468	533103-639ND	NUT,HEX,0.312-24	8
30	XDOZZ	52468	533103-929	EASEL	1
31	XDDZZ	06175	96207-1805	SCREW,MACH,FFILH	6
32	XDDZZ	52468	533103-869ND	PIN,TAPER,4/0X0.750	1
33	XDDDD	52468	533103-514	TIE ROD ASSY,MGF	1
34	XDDZZ	52468	533103-531	SHAFT,DRIVE,MGF.....	1
35	XDDZZL	52468	533103-529	COUPLING	2
36	XDDZZ	52468	533103-787ND	SETSCREW 6-40X.187	2
37	XDDZZ	52468	533103-869ND	PIN,TAPER,4/0X0.750	3
38	XDDZZ	52468	533103-357	JOINT,UNIVERSAL.....	2
39	XODZZ	52468	533103-527	SCREW,MOT SPRT,LCT.....	2
40	XDDZZ	52468	533103-293ND	SCREW,0.25-28X0.875	7
41	XDDZZ	52468	533103-1133ND	STUD	2
42	XDDZZ	52468	533103-1134ND	RETAINER	2
43	XDDZZ	52468	533103-1121	BRACKET	3
44	XDDZZ	52468	533103-596	COVER	1

SECTION II

TM 5-6675-319-24P

(1) ITEM NO	(2) SMR CODE	(3) FSCM	(4) PART NUMBER	(5) DESCRIPTION AND USABLE ON CODES (UOC)	(6) QTY
45	XDDZZ	52468	533103-979ND	SPOOL,FILM,9 1/2 IN	1
46	XDOZZ	52468	533103-904	MAGNET	8
47	XDDZZ	52468	533103-752	LOCK,TILT	1
48	XDDZZ	52468	533103-717	LOCK,LAMPHOUSE	2

END OF FIGURE

43-2

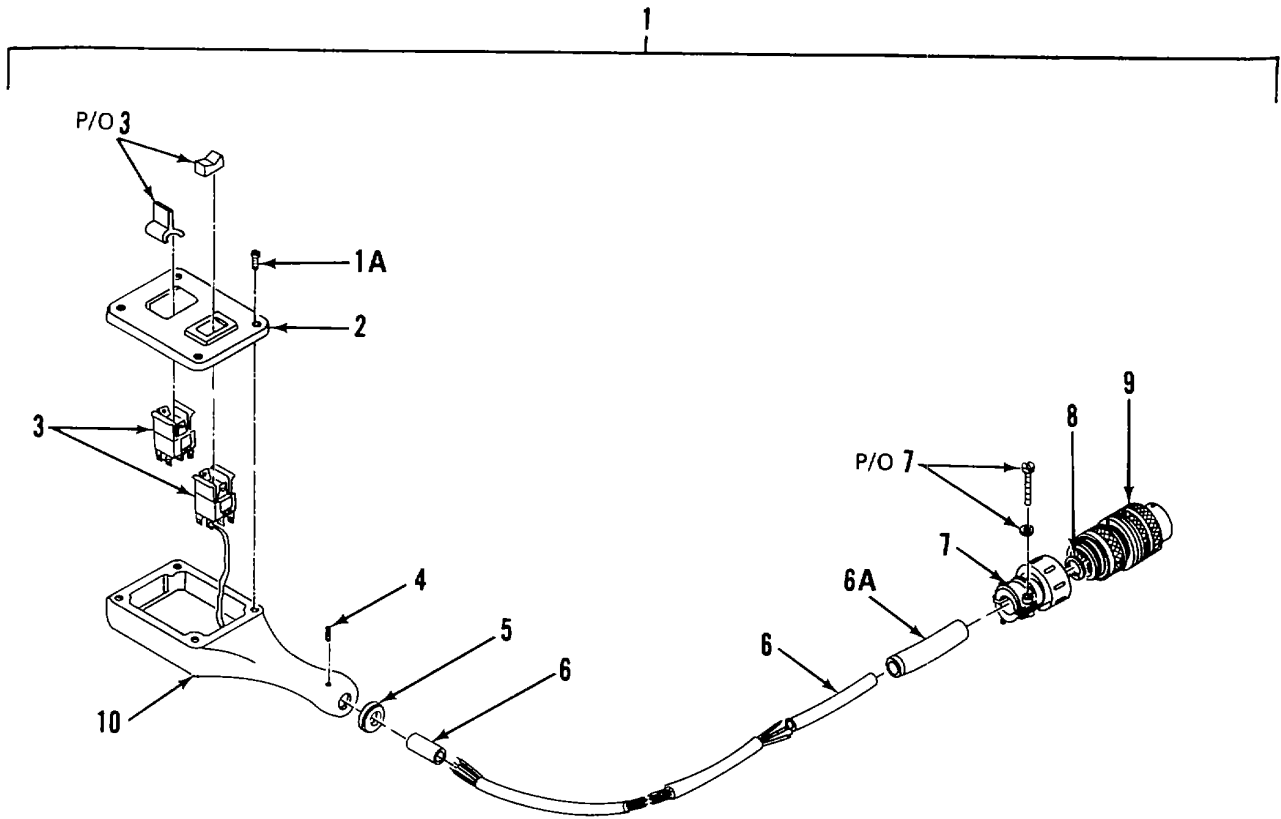

Figure 44. Magnification Switch Assembly

SECTION II

TM 5-6675-319-24P

(1) ITEM NO	(2) SMR CODE	(3) FSCM	(4) PART NUMBER	(5) DESCRIPTION AND USABLE ON CODES (UOC)	(6) QTY
-------------------	--------------------	-------------	-----------------------	--	------------

GROUP 07 PHOTOGRAMMETRIC RECTIFIER

FIG. 44 MAGNIFICATION SWITCH
ASSEMBLY

1	PAOOZ	52468	533103-1087	SWITCH ASSEMBLY MAGNIFICATION	1
1A	XDOZZ	06175	97204-4112	SCREW,MACH 4-48X7/32,OVAL HEAD	4
2	XDOZZ	52468	533103-1089	COVER,SWITCH	1
3	PAOZZ	52468	533103-1093ND	SWITCH,SINGLE POLE	1
4	XDOZZ	06175	97226-1606	SETSCREW,HDLS 6-40X1/4,CONE POINT.....	2
5	XDOZZ	52468	533103-1102	INSERT,PLASTIC	1
6	XDOZZ	52468	533103-1097ND	BUSHING,RUBBER	1
6A	XDOZZ	52468	533103-1096ND	BUSHING,RUBBER	1
7	XDOZZ	06175	27065-40ND	INSULATOR.....	2
8	XDOZZ	52468	533103-967ND	WASHER,LOCK,NO 6	2
9	XDOZZ	83315	9251	CAPACITOR,4P,250V	1
10	XDOZZ	52468	533103-551	HANDLE,SWITCH	1

END OF FIGURE

44-1

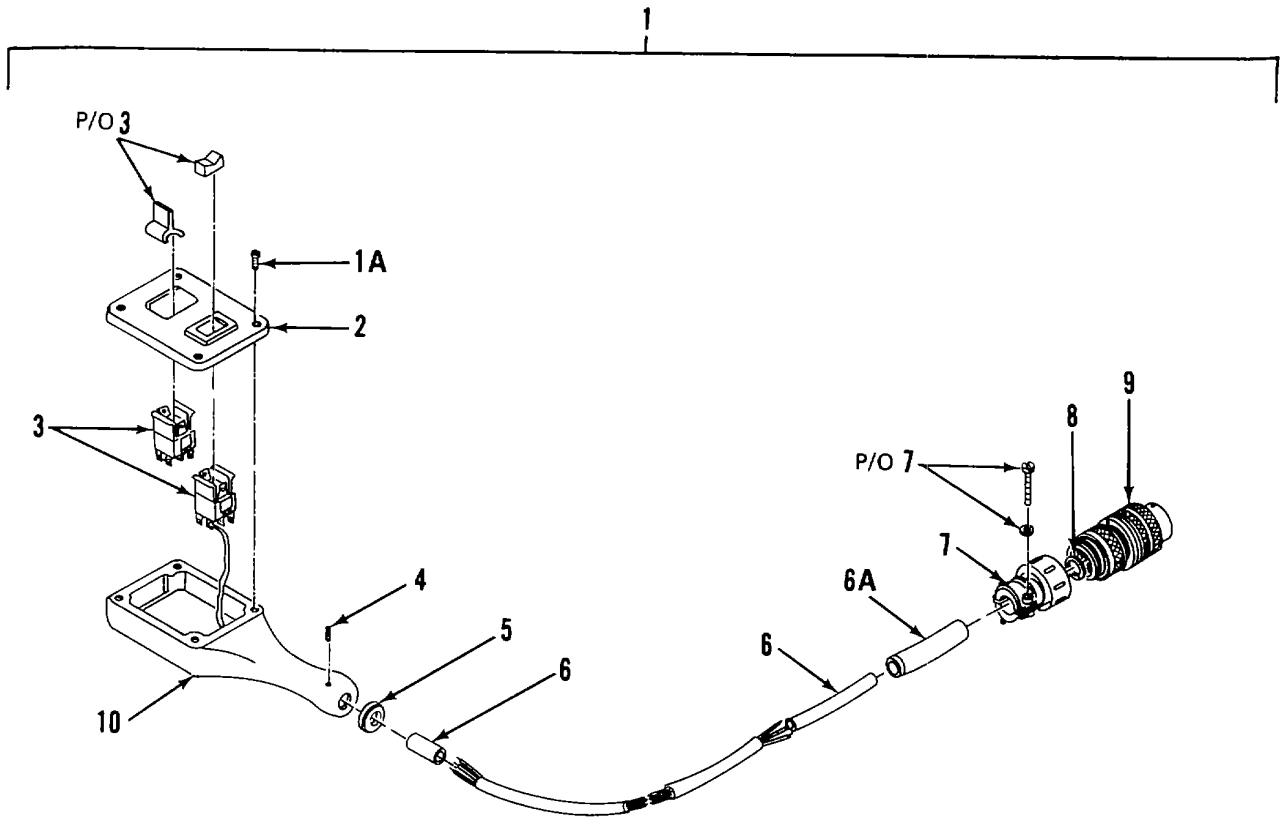

Figure 45. Tilt Switch Assembly

SECTION II

TM 5-6675-319-24P

(1) ITEM NO	(2) SMR CODE	(3) FSCM	(4) PART NUMBER	(5) DESCRIPTION AND USABLE ON CODES (UOC)	(6) QTY
-------------------	--------------------	-------------	-----------------------	--	------------

GROUP 07 PHOTOGRAMMETRIC RECTIFIER

FIG. 45 TILT SWITCH ASSEMBLY

1	PFOOF	52468	533103-1088ND	SWITCH,TILT	1
1A	XDOZZ	06175	97204-1412	SCREW,MACH	4
2	XDOZZ	52468	533103-1090	COVER,SWITCH	1
3	PAOZZ	52468	533103-1094ND	SWITCH,SINGLE POLE	1
4	XDOZZ	06175	97226-1606	SETSCREW,HDLS	2
5	XDOZZ	52468	533103-1102	INSERT,PLASTIC	1
6	XDOZZ	52468	533103-1097ND	BUSHING,RUBBER	1
6A	XDOZZ	52468	533103-1096ND	BUSHING,RUBBER	1
7	XDOZZ	06175	27065-40ND	INSULATOR	2
8	XDOZZ	52468	533103-967ND	WASHER,LOCK,NO 6	2
9	XDOZZ	83315	9251	CAPACITOR,4P,250V	1
10	XDOZZ	52468	533103-551	HANDLE,SWITCH.....	1

END OF FIGURE

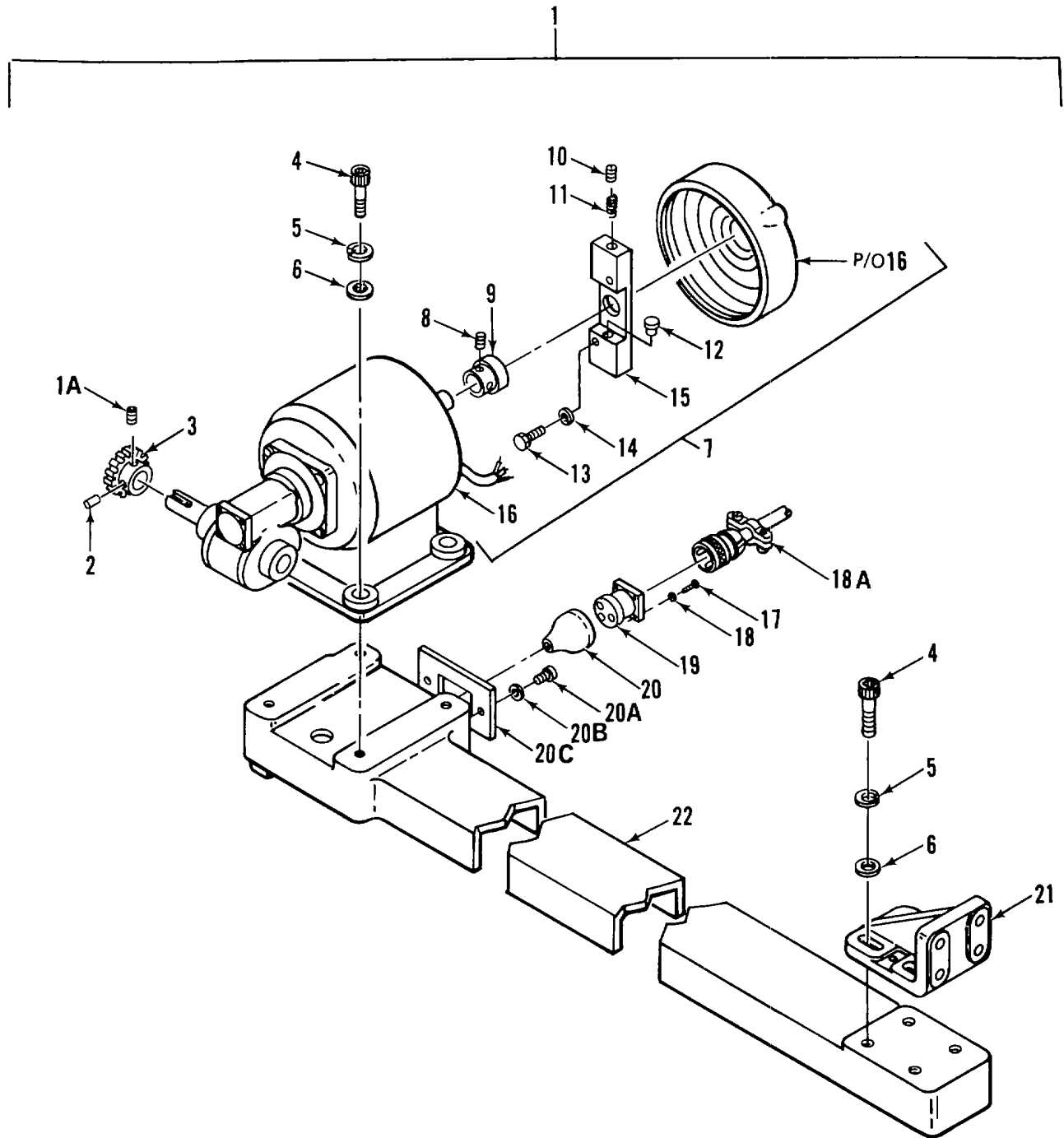

Figure 46. Magnification Drive Motor

SECTION II

(1) ITEM NO	(2) SMR CODE	(3) FSCM	(4) PART NUMBER	(5) DESCRIPTION AND USABLE ON CODES (UOC)	(6) QTY
GROUP 07 PHOTOGRAMMETRIC RECTIFIER					
FIG. 46 MAGNIFICATION DRIVE MOTOR					
1	XDOOO	52468	533103-602	MOTOR DRIVE ASSY MAGNIFICATION	1
1A	XDOZZ	52468	533103-787ND	SETSCREW	1
2	PAOZZ	52468	533103-826ND	PIN,TAPERED,PLAIN	1
3	PAOZZ	52468	533103-522	GEAR,SPUR	1
4	XDOZZ	52468	533103-293ND	SCREW,0.25-28X0.875	4
5	XDOZZ	52468	533103-973ND	WASHER,LK,0.250 IN	4
6	XDOZZ	52468	533103-825ND	WASHER,PL,0.250 IN	4
7	PAOZZ	52468	533103-1095	MOTOR ASSEMBLY,ELEC DRIVE,	1
8	XAOZZ	52468	533103-870ND	MAGNIFICATION	1
				SETSCREW,SCH 10-32X0.250,CUP.....	2
				POINT	1
9	XAOZZ	52468	533103-867	BRAKE,MOTOR	1
10	XAOZZ	06175	97228-3100	SETSCREW,HDLS 0.312-18X7/32.....	2
11	XDOZZ	52468	533103-871	SPRING,BRAKE	2
12	XAOZZ	52468	533103-872	PLUG,BRAKE	2
13	XAOZZ	06175	96207-1805	SCREW,MACH,FFILH	2
14	XAOZZ	52468	533103-970ND	WASHER,LOCK,NO 8	2
15	XDOZZ	52468	533103-868	FLANGE,MOTOR BRAKE	1
16	XDOZZ	07829	NCI-34RH	MOTOR,DIRECT,CUR	1
17	XDOZZ	06175	97200-1601	SCREW,MACH,RND HD 6-40X1/4	2
18	XDOZZ	52468	533103-968ND	WASHER,LK,MED,NO.6	5
18A	XDOZZ	52468	533103-910ND	CLAMP,CABLE	1
19	XDOZZ	83315	7486	CONNECTOR,RCPT	1
20	XDOZZ	83315	7440 P-1683	COVER,RUBBER	6
20A	XDOZZ	06175	96207-1601	SCREW	2
20B	XDOZZ	52468	533103-967ND	WASHER,LOCK NO 6	2
20C	XDOZZ	52468	533103-1109	PLATE,ADAPTER	1
21	XDOZZ	52468	533103-472	BRACKET,ANGLE,SPRT	1
22	XDOZZ	52468	533103-471	BAR,SUPPORT,MOTOR	1

END OF FIGURE

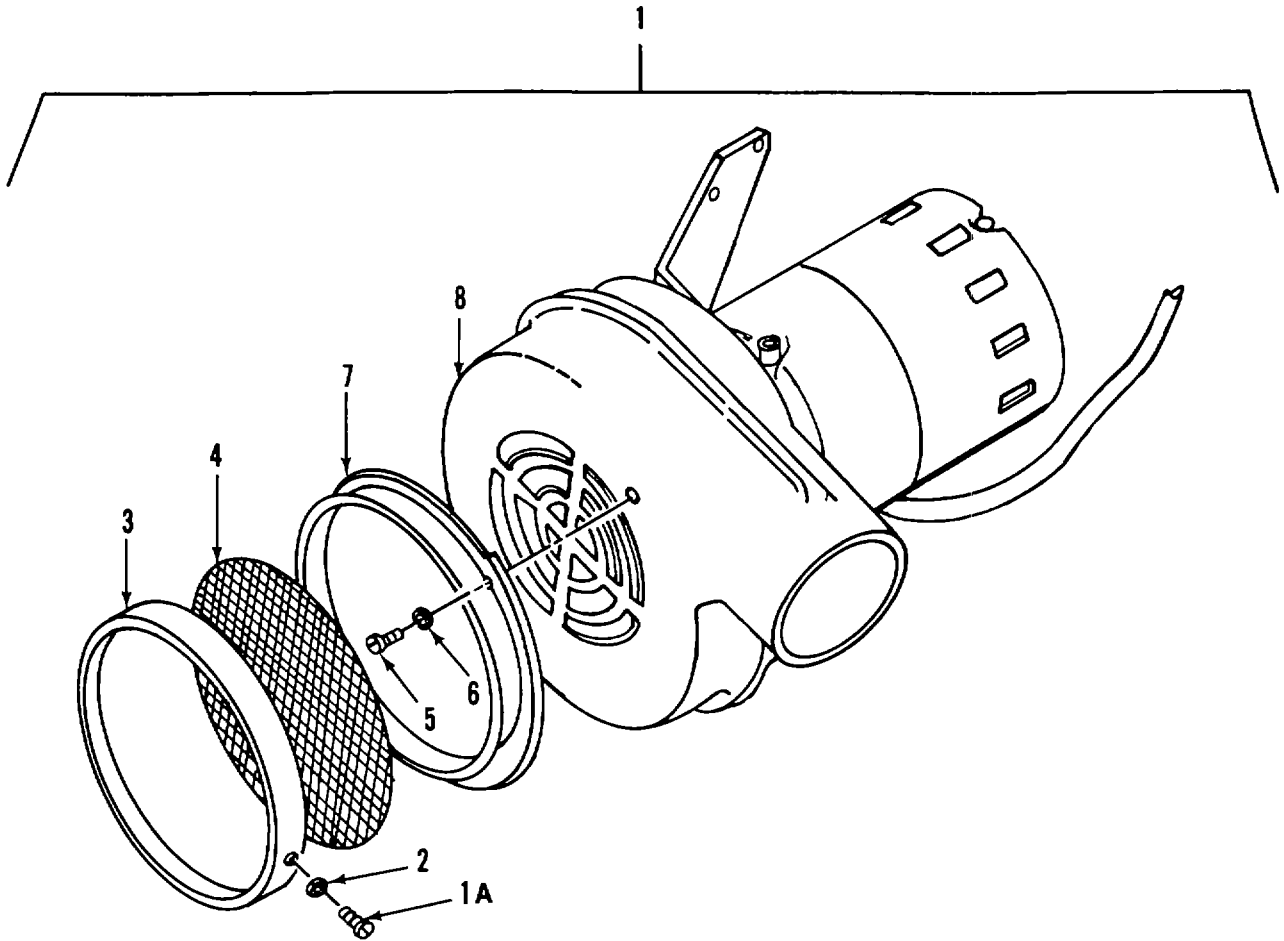

Figure 47. Blower and Filter Assembly

SECTION II

TM 5-6675-319-24P

(1) ITEM NO	(2) SMR CODE	(3) FSCM	(4) PART NUMBER	(5) DESCRIPTION AND USABLE ON CODES (UOC)	(6) QTY
-------------------	--------------------	-------------	-----------------------	--	------------

GROUP 07 PHOTOGRAMMETRIC RECTIFIER

FIG. 47 BLOWER AND FILTER ASSEMBLY

1	XDOOO	52468	533103-690	BLOWER/FILTER ASSY.....	1
1A	XDOZZ	06175	96207-1404	SCREW,MACH,FLH 4-48X3/161.....	2
2	XDOZZ	52468	533103-966ND	WASHER,LK,MED,NO 4.....	2
3	XDOZZ	52468	533103-385	MOUNT,AIR FILTER	1
4	XDOZZ	52468	533103-689	SCREEN,FILTER.....	1
5	XDOZZ	06175	96207-2002	SCREW,MACH,FFILH 10-32X1/4.....	2
6	XDOZZ	52468	533103-972ND	WASHER,LK,MED,NO 10.....	2
7	XDOZZ	52468	533103-329	FLANGE,BLOWER	1
8	PAOZZ	52468	533103-677	BLOWER	1

END OF FIGURE

47-1

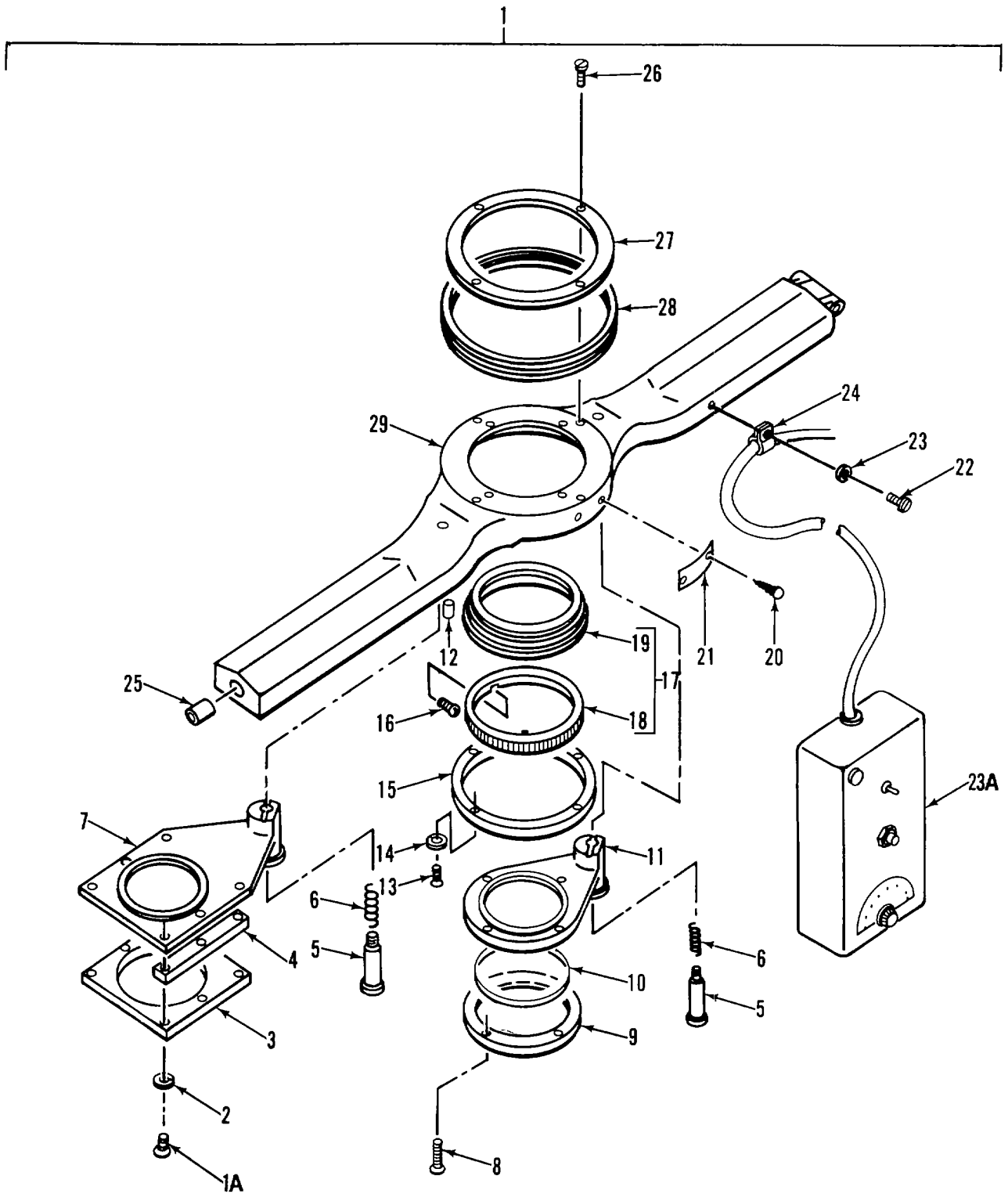

Figure 48. Lens Support Arm Assembly

SECTION II

TM5- 6675-319-24P

CO1

(1) ITEM NO	(2) SMR CODE	(3) FSCM	(4) PART NUMBER	(5) DESCRIPTION AND USABLE ON CODES (UOC)	(6) QTY
GROUP 07 PHOTOGRAMMETRIC RECTIFIER					
FIG. 48 LENS SUPPORT ARM ASSEMBLY					
1	XDDDD	52468	533103-419	ARM ASSY, LENS SPRT	1
1A	XDDZZ	06175	96209-1406	SCREW, MACH, 4-48X3/8	6
2	XDDZZ	52468	533103-966ND	WASHER, LK, MED, NO 4	6
3	XDDZZ	52468	533103-406	PLATE, FILTER	1
4	XDDZZ	52468	533103-407	SPACER, FILTER	2
5	XDDZZ	52468	533103-411	ARM, PIVOT	1
6	XDDZZ	52468	533103-942	SPRING, FILTER MOUNT	1
7	XDDZZ	52468	533103-416	MOUNT, SQUARE	1
8	XDDZZ	06175	96203-1603	SCREW, MACH, FLH 6-40X7/16.....	4
9	XDDZZ	52468	533103-412	RING, RETAINING	1
10	XBDZZ	52468	533103-028	FILTER, LIGHT	1
11	XDDZZ	52468	533103-417	MOUNT, FILTER.....	1
12	XDDZZ	52468	533103-762ND	PIN, DWL, 0.1875X1.00.....	2
13	XDDZZ	06175	96207-1801	SCREW, MACH, 8-36X3/8	4
14	XDDZZ	52468	533103-970ND	WASHER, LOCK, NO 8	4
15	XDDZZ	52468	533103-409	FLANGE, SHUTTER, RETA.....	1
16	XDDZZ	06175	90046-98	SCREW, 2-64X0.09	1
17	XDDDD	52468	533103-405	RING/ADPT ASSY, MTG	1
18	XDDZZ	52468	533103-404	RING, SHUTTER LOCK	1
19	XDDZZ	52468	533103-403	HOLDER, FILTER, PHOTO	1
20	XDDZZ	06175	90011-50	SCREW, DR 0.052X0.125	2
21	XDDZZ	52468	533103-952	PLATE, SERIAL NUMBER	1
22	XDDZZ	06175	96201-1800	SCREW, MACH, 8-36X1/4 SCREW,	1
				MACHINE, 8-36X1/4, ROUND HEAD	
23	XDDZZ	06175	90008-158	WASHER, PL, 0.030 IN	1
* 23A	PAODD	52468	533103-1107	COMPUTER, PHOTOGRAPH.....	1
24	XDDZZ	06175	24956-89ND	SUPPORT, CLAMP, 3/16 SPRT, CLAMP, 3/.....	1
				16 ID, PLASTIC	
25	XDDZZ	52468	533103-413	RING, LENS	1
26	XDDZZ	06175	96207-1805	SCREW, MACH, FFILH 8-36X9/16	4
27	XDDZZ	52468	533103-415	RING, RETAINING	1
28	PFDZZ	52468	533103-414	RING, CONNECTING, ROU	1
29	XDDZZ	52468	533103-418	ARM, LENS SUPPORT	1

END OF FIGURE

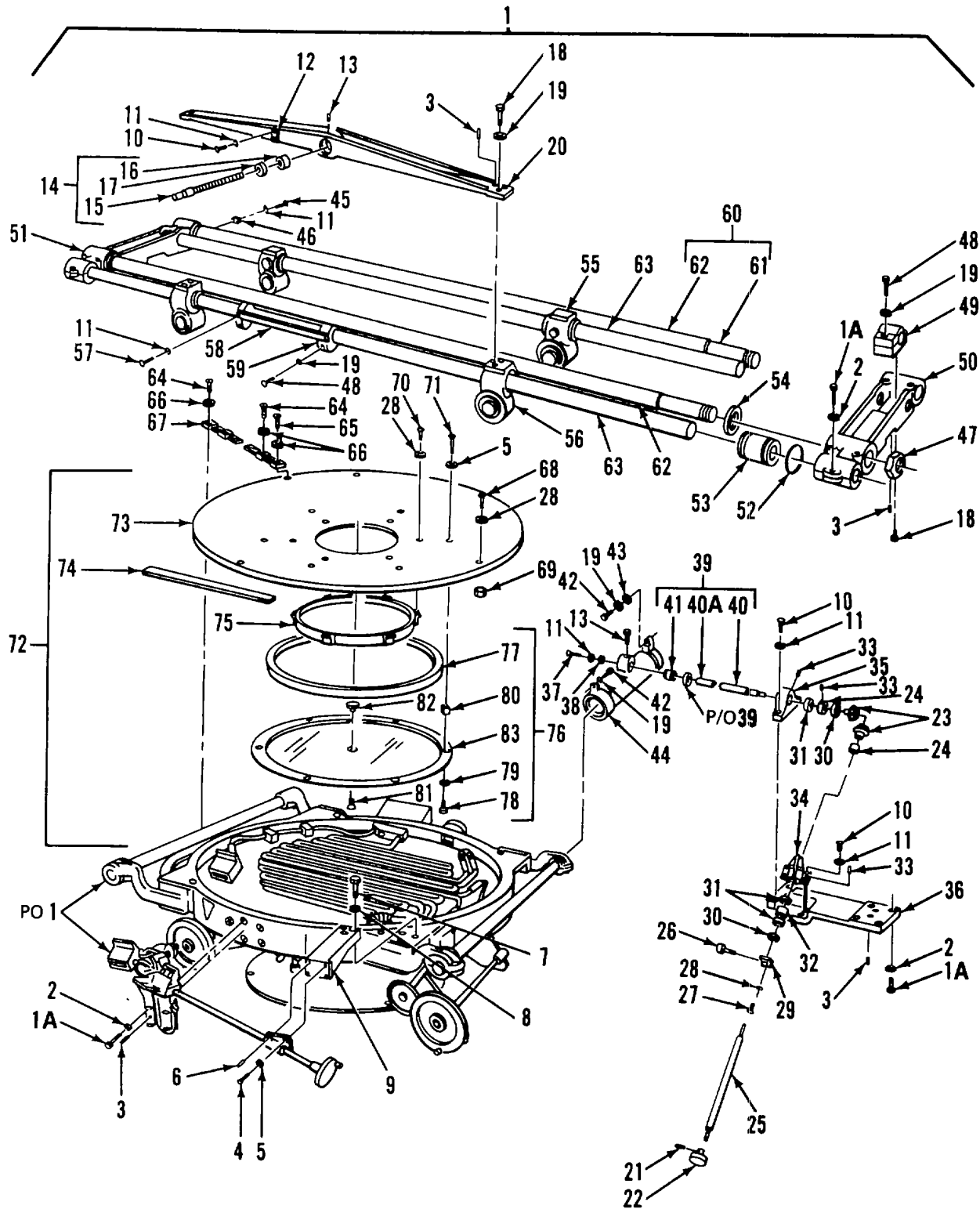

Figure 49. Head Assembly

SECTION II

(1) ITEM NO	(2) SMR CODE	(3) FSCM	(4) PART NUMBER	(5) DESCRIPTION AND USABLE ON CODES (UOC)	(6) QTY
GROUP 07 PHOTOGRAMMETRIC RECTIFIER					
FIG. 49 HEAD ASSEMBLY					
1	XDDDD	52468	533103-299	HEAD ASSEMBLY	1
1A	XDDZZ	52468	533103-760ND	SETSCREWICSH10-32X0.625.....	4
2	XDHZZ	52468	533103-972ND	WASHER, LK, MED, NO.10	4
3	XDDZZ	06175	90011-194	PIN, STR, 0.125X0.557	2
4	XDDZZ	06175	97206-1621	SCREW, MACH, FFILH6-40X5/16.....	2
5	XDDZZ	52468	533103-968ND	WASHER, LK, MED, NO.6	2
6	XDDZZ	06175	90011-169	PIN, STR, 0.125X0.312	2
7	XDDZZ	52468	533103-761ND	SCREW, CAP SCH 8-36X0.0250.....	3
8	XDDZZ	52468	533103-969NO	WASHER, LOCK, NO 8	3
9	XDDZZ	52468	533103-286	BRACKET, Y HANDLE.....	1
10	XDDZZ	06175	97206-1826	SCREW, MACH, 8-36X3/8	2
11	XDDZZ	52468	533103-970N	WASHER, LOCK, NO 8	2
12	XDDZZ	52468	533103-288	INDEX, SCALE.....	1
13	XDDZZ	52468	533103-279	STUDY NUT.....	1
14	XDDDD	52468	533103-837NO	SCREW/NUT ASSY, Y-DR	1
15	XDDZZ	52468	533103-249	SCREW, Y DRIVE	1
16	XDDZZ	52468	533103-281	NUT, Y DRIVE	1
17	XDDZZ	52468	533103-282	RETAINER, Y DRIVE	1
18	XDDZZ	52468	533103-290ND	SCREW, CAP, SCH.....	4
19	XDDZZ	52468	533103-973ND	WASHER, LK, 0.250 IN.....	4
20	XDDZZ	52468	533103-266	ADAPTER, Y NU.....	1
21	XDDZZ	52468	533103-841ND	PIN, TAPER, 4/OXO.625-.....	1
22	XDDZZ	06175	531281-298	KNOB, VERTICAL ADJUS	1
23	XDDZZ	52468	533103-256	GEAR, MITER.....	2
24	XDDZZ	52468	533103-245	SPACER, Y DRIVE GEAR	1
25	XDDZZ	52468	533103-283	SHAFT, Y DRIVE	1
26	XDDZZ	52468	533103-263	SCREW, BRAKE.....	1
27	XDDZZ	06175	96207-1407	SCREW, MACH, FFILH	2
28	XDDZZ	52468	533103-966ND	WASHER, LK, MED, NO 4-.....	2
29	XDDZZ	52468	533103-262	BRAKE.....	1
30	XDDZZ	52468	533103-242	RETAINER, Y DRIVE :	2
31	XDDZZ	70854	R4SS	BEARING, BALL 0.002.....	2
32	XDDZZ	52468	533103-243	SPACER, Y DRIVE BEAR.....	1
33	XDDZZ	06175	90011-179	PIN, STR, 0.125X0.375.....	2
34	XDDZZ	52468	533103-248	ADAPTER, Y DRIVE SHA	1
35	XDDZZ	52468	533103-280	ADAPTER, X DRIVE SCR.....	1
36	XDDZZ	52468	533103-285	BRACKET, X-DRIVE	1
37	XDDZZ	06175	96201-1800	SCREW, MACH, B-36X1/4.....	1
38	XDDZZ	06175	90008-54	WASHER, PL, 0.250.....	1
39	XDDZZ	52468	533103-838ND	SCREW/NUT ASSY, X-DR.....	1
40	XDDZZ	52468	533103-284	SCREW, X-DRIVE	1
40A	XDDZZ	5246	8 533103-282	RETAINER, Y DRIVE	2
41	XDDZZ	52468	533103-281	NUT, Y DRIVE.	1
42	XDDZZ	52468	533103-756ND	SCREW, O.25-28XO.750.....	2
43	XDDZZ	52468	533103-825ND	WASHER, PL, 0.250 IN.....	1
44	XDDZZ	52468	533103-274	ARM, THRUST.....	1
45	XDDZZ	06175	96207-1804	SCREW, MACH, FFILH 8-36X9/32.....	2

SECTION II

(1) ITEM NO	(2) SMR CODE	(3) FSCM	(4) PART NUMBER	(5) DESCRIPTION AND USABLE ON CODES (UOC)	(6) QTY
46	XDDZZ	78553	3044-4	CLAMP, CABLE, 1/2 IN.....	2
47	XDDZZ	52468	533103276	NUT, CROSS SHAFT.....	2
48	XDDZZ	52468	533103-293N)	SCREW, 0.25-28X0.875.....	2
49	XDDZZ	52468	533103-278	BRACKET, X-SLIDE.....	2
50	XDDZZ	52468	533103-272	SUPPORT, RIGHT CROSS	1
51	XDDZZ	52468	533103-273	SUPPORT, LEFT CROSS.....	1
52	XDDZZ	79136	5108-156	RING, RETAINING	16
53	XDDZZ	96881	A162536	BEARING , BALL	8
54	XDDZZ	52468	533103-277	COLLAR, CROSS SHAFT	4
55	XDDZZ	52468	533103-268	SUPPORT, BALL BEARIN	2
56	XDDZZ	52468	533103-269	SUPPORT, BALL BUSHIN.....	2
57	XDDZZ	0617	5 98208-1806	SCREW, MACH 8-36X 5/16, OVAL.....	2
				FILLISTER HEAD.....	
58	XDDZZ	52468	533103-289	SCALE, X MOTION.....	1
59	XDDZZ	52468	533103-287	HOLDER, X-SCALE	2
60	XDDDDZ	52468	533103-275	SHAFT, ASSY, CROSS	2
61	XDDZZ	52468	533103-258	PLUG	2
62	XDDZZ	52468	533103-264	SHAFT.	2
63	XODZZ	52468	533103-270	SHAFT, X-SLIDE.....	2
64	XDDZZ	06175	96200-1801	SCREW, MACH, 8-36X1/2.....	1
65	XDDZZ	06175	96209-1801	SCREW, MACH 8-36X, 7/16, OVAL.....	3
				FILLISTER HEAD.....	
66	XDDZZ	52468	533103-175ND	WASHER, LOCK, NO 8C.....	7
67	XDDZZ	52468	533103-239	STRAP, GROUN.....	1
68	XDDZZ	06175	96201-1403	SCREW, MACH, RND HD, 4-48X9/32.....	3
69	XDDZZ	52468	533103-232	STOP, COVER.....	3
70	XDDZZ	52468	533103-848	SCREW, SH, 4XO.187.....	6
71	XDDZZ	06175	96201-1601	SCREW, MACH, RND HD, -40X13/32.....	12
72	XDDDD	52468	533103-236	COVER ASSEMBLY	1
73	XDDZZ	52468	533103-234	PAD, LIGHT SHIELD.....	4
74	XDDZZ	52468	533103-235	COVER	1
75	XDDZZ	52468	533103-233	RIM, COVER	1
76	XDDDD	52468	533103-228	REFLECTOR ASSEMBLY.....	1
77	XDDZZ	52468	533103226	CLAMP, RIM CLENCHING	1
78	XDDZZ	06175	96201-1601	SCREW, MACH, RND HD.....	6
79	XDDZZ	52468	533103-968ND	WASHER, LK, MED, NO.6.....	6
80	XDDZZ	52468	533103-225	BLOCK, SPRT, BAFFLE	6
81	XDDZZ	06175	97202-2002	SCREW, MACH, FLH, 10-32X9/16.....	1
82	XDDZZ	52468	533103-141	KNOB.....	2
83	XDDZZ	52468	533103-227	REFLECTOR	1

END OF FIGURE

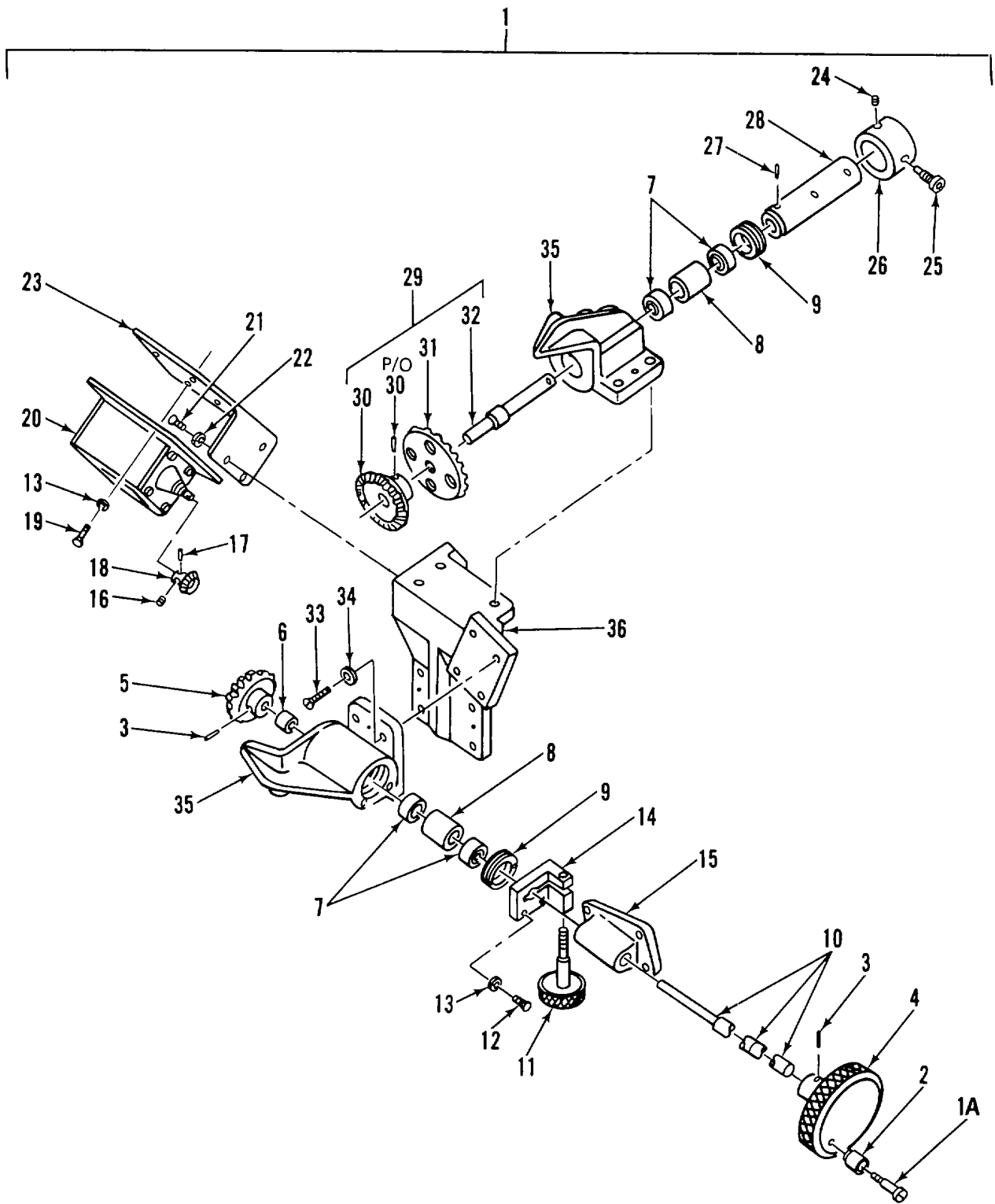

Figure 50. Y-Drive Assembly

SECTION II

(1) ITEM NO	(2) SMR CODE	(3) FSCM	(4) PART NUMBER	(5) DESCRIPTION AND USABLE ON CODES (UOC)	(6) QTY
-------------------	--------------------	-------------	-----------------------	--	------------

GROUP 07 PHOTOGRAMMETRIC RECTIFIER

FIG. 50 Y-DRIVE ASSEMBLY

1	XDDDD	52468	533103-260	Y-DRIVE ASSEMBLY.....	1
1A	XDDZZ	52468	533103-132	SCREW, FILM HANDLE	1
2	XDDZZ	52468	533103-131	HANDLE, FILM.....	1
3	XDDZZ	52468	533103-841ND	PIN, TAPER, 4/0XO.625.....	1
4	XDDZZ	52468	533103-824	KN08.....	1
5	XDDZZ	52468	533103-256	GEAR, MITER.....	1
6	XDDZZ	52468	533103-245	SPACER, Y DRIVE GEAR	1
7	XDDZZ	43334	77R4	BEARING, BALL.....	1
8	XDDZZ	52468	533103-243	SPACER, Y DRIVE BEAR.....	1
9	XDDZZ	52468	533103-242	RETAINER, Y DRIVE	1
10	XDDZZ	52468	533103-244	SHAFT, DRIVE, FLEXIBL.....	1
11	XDDZZ	52468	533103-263	SCREW, BRAKE.....	1
12	XDDZZ	06175	96207-1407	SCREW, MACH, FFILH	2
13	XDDZZ	52468	533103-966ND	WASHER, LK, MED, NO 4.....	2
14	XDDZZ	52468	533103-262	BRAKE.....	1
15	XDDZZ	52468	533103-257	SUPPORT, Y HANDLE	1
16	XDDZZ	06175	91229-0001	SETSCREW, HDLS 0-80XI/16, FLAT.....	1
				POINT	
17	XDDZZ	52468	533103-759	PIN, TAPER, 7/0XO.250.....	1
18	PFDZZ	52468	533103-919	PINION.....	1
19	XDDZZ	06175	97206-1425	SCREW, MACH, FFILH 4-48X3/16.....	4
20	PBDZZ	79142	726845-001	COUNTER, ROTATING	1
21	XDDZZ	06175	97206-1621	SCREW, MACH, FFILH	3
22	XODZZ	52468	533103-968ND	WASHER, LK, MED, NO.6.....	3
23	XDDZZ	52468	533103-247	ADAPTER, COUNTER.....	1
24	XDDZZ	06175	97224-1802	SETSCREW, HDLS 8-36X1/4, CUP POINT.....	2
25	XDDZZ	52468	533103-254	SCREW, Y, DRIVE COLL	1
26	XDDZZ	52468	533103-253	COLLAR, SHAFT.....	1
27	XDDZZ	52468	533103-842ND	PIN, TAPER, 5/0XO.500.....	1
28	XDDZZ	52468	533103-255	UNIVERSAL JOINT.....	1
29	XDDDZ	52468	533103-259	GEAR ASSY Y DRIVE--	1
30	XDDZZ	52468	533103-256	GEAR, MITER.....	1
31	XDDZZ	52468	533103-246	GEAR, COUNTER	1
32	XDDZZ	52468	533103-250	SHAFT, Y DRIVE BEARI.....	1
33	XDDZZ	06175	97206-1826	SCREW , MACH, 8-36X3/8.....	8
34	XDDZZ	52468	533103-970ND	WASHER, LOCK, NO 8	8
35	XDDZZ	52468	533103-248	ADAPTER, Y DR SHAFT	2
36	XDDZZ	52468	533103-241	SUPPORT, Y DRIVE.....	1

END OF FIGURE

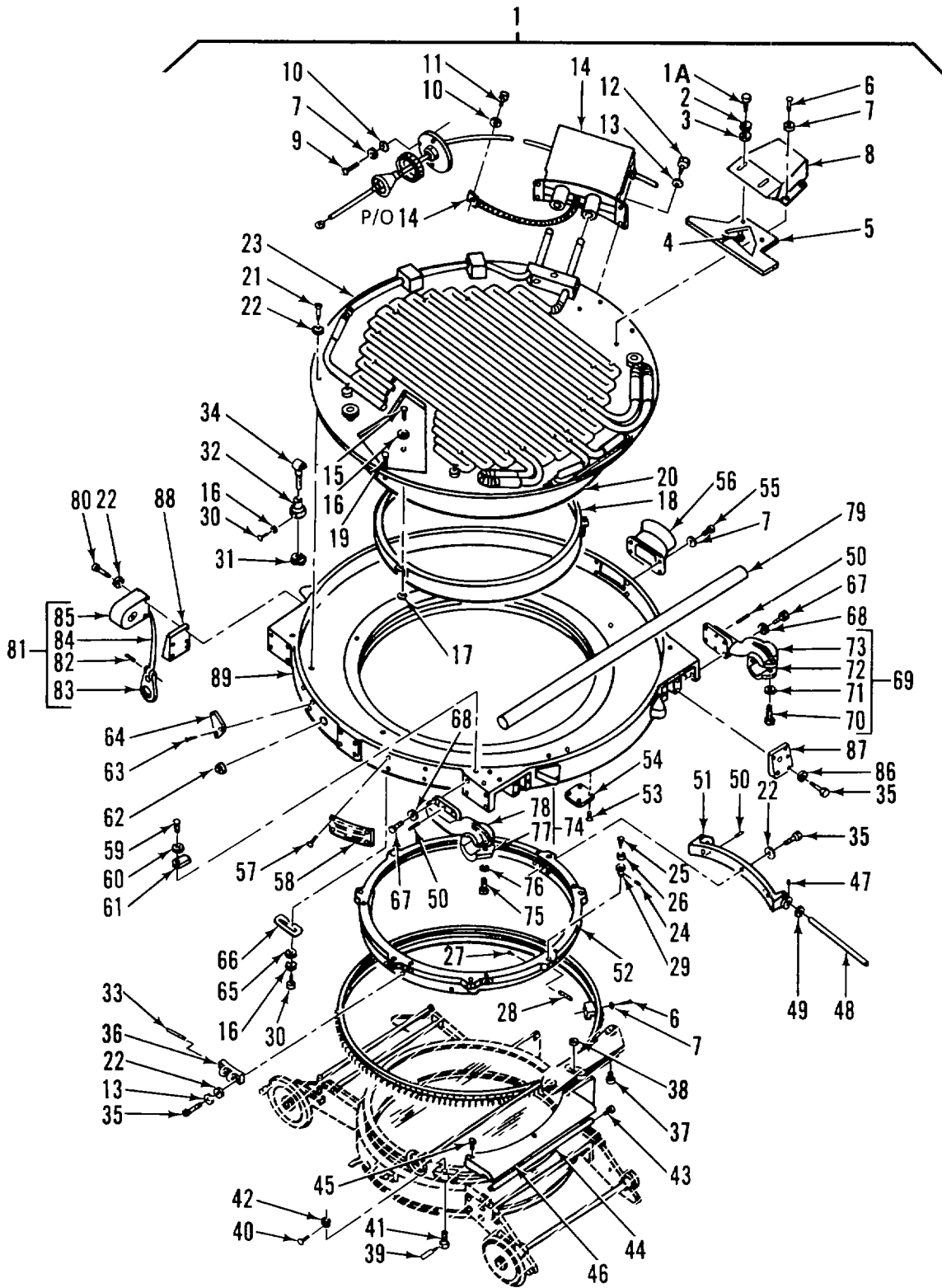

Figure 51. Lamphouse Assembly

(1) ITEM NO	(2) SMR CODE	(3) FSCM	(4) PART NUMBER	(5) DESCRIPTION AND USABLE ON CODES (UOC)	(6) QTY
SECTION II					
GROUP 07 PHOTOGRAMMETRIC RECTIFIER					
FIG. 51 LAMPHOUSE ASSEMBLY					
1	XDOOO	52468	533103-222	LAMPHOUSE ASSEMBLY.....	1
1A	XDOZZ	06175	96207-1608	SCREW, MACH, FFILH, 6-40X9/32.....	2
2	XDOZZ	52468	533103-968ND	WASHER, LK, MED, NO.6	2
3	XDOZZ	06175	90008-25	WASHER, PL, 0.140 ID	4
4	XDOZZ	06175	90009-34	NUT, HEX, NO 6	2
5	XDOZZ	52468	533103-989	DEFLECTOR, AIRFLOW	1
6	XDOZZ	06175	94208-1804	SCREW, MACH, 8-36X7/16, OVAL.....	4
				FILLISTER HEAD	
7	XDOZZ	52468	533103-970ND	WASHER, LOCK, NO 8	4
8	XDOZZ	52468	533103-186	NOZZLE ASSY BLOWER	1
9	XDOZZ	06175	96201-1800	SCREW, MACH, 8-36X1/4	8
10	XDOZZ	52468	533103-175ND	WASHER, LOCK, NO 8	8
11	XDOZZ	06175	96209-1801	SCREW, MACH	1
12	XDOZZ	52468	533103-755ND	SCREW, CAP, SCH, 10-32X0.375.....	4
13	XDOZZ	52468	533103-827ND	WASHER, LOCK, NO 10.....	4
14	XDOZZ	52468	533103-180	BOX ASSY1TERMINAL	1
15	XDOZZ	06175	96202-1418	SCREW, MACH, FLH, 4-48X7/32.....	3
16	XDOZZ	52468	533103-966ND	WASHER, LK, MED, NO 4.....	3
17	XDOZZ	52468	533103-978ND	NUT, HEX, 4-48	3
18	XDOZZ	52468	533103-946	BRACKET/SHIELD	1
19	XDOZZ	06175	97202-1605	SCREW, MACH, 6-40X1/4	3
20	XDOZZ	52468	533103-204	RING, INSULATOR.....	1
21	XDOZZ	06175	96207-2001	SCREW, MACH, FFILH, 10-32X1/2.....	2
22	XDOZZ	52468	533103-972ND	WASHER, LK, MED, NO 10.....	2
23	PAOZZ	52468	533103-148	LIGHT1PHOTOGRAMMETR	1
24	XDOZZ	06175	94224-1400	SETSCREW, HDLS, 4-48X1/8.....	16
25	XDOZZ	06175	531271-423	STUD	16
26	XDOZZ	43334	77R4	BEARING, BALL	16
27	XDOZZ	06175	97222-1605	SETSCREW, 6-40X11/32	8
28	XDOZZ	06175	96222-1602	SETSCREW, HDLS, 6-40X1/8, OVAL.....	8
				POINT, STEEL	
29	XDOZZ	06175	531271-424	BUSHING, ECCENTRIC	16
30	XDOZZ	06175	96201-1403	SCREW, MACH, RND HD.....	1
31	XDOZZ	52468	533103-907	NUT, LOCK, CLAMP	1
32	XDOZZ	52468	533103-212	NUT	1
33	XDOZZ	52468	533103-211	PIN	1
34	XDOZZ	52468	533103-213	BOLT ASSEMBLY, CLAMP	1
35	XDOZZ	06175	97208-2011	SCREW, MACH, 10-32X1/2, OVAL.....	2
				FILLISTER HEAD.....	
36	XDOZZ	52468	533103-210	BRACKET, UPPER CLAMP	1
37	XDOZZ	52468	533103-189	SCREW, PIVOT	2
38	XDOZZ	06175	29710-16IND	BEARING, BALL, 0.2500.....	1
39	XDOZZ	52468	533103-218	HANDLE, SWING LOCK	2
40	XDOZZ	06175	97206-1610	SCREW, MACH, FFILH, 6-40X3/16.....	2
41	XDOZZ	52468	533103-219	SCREW, SWING LOCK.....	2
42	XDOZZ	52468	533103-220	BEARING, SWING LOCK	2
43	XDOZZ	52468	533103-207	STUD, FILM ROLLER	4

SECTION II

TM 5-6675-319-24P

(1) ITEM NO	(2) SMR CODE	(3) FSCM	(4) PART NUMBER	(5) DESCRIPTION AND USABLE ON CODES (UOC)	(6) QTY
44	XDOZZ	52468	533103-209	ROLLER, FILM, C	2
45	XDOZZ	06175	97202-1410	SCREW, MACH, FLH, 4-48 XD5/16.....	6
46	XDOZZ	52468	533103-203	SHIELD, UPPER FIL M.....	2
47	XDOZZ	52468	533103-754ND	SETSCREW, SCH, 6-40 XD1/4, FLAT POINT	1
48	XDOZZ	52468	533103-202	SHAFT, HINGE	1
49	XDOZZ	52468	533103-205	WASHER, HINGE	2
50	XDOZZ	06175	90011-194	PIN, STR, 0.125 XDO.557.....	2
51	XDOZZ	52468	533103-201	HINGE, PRESSURE PLAT.....	1
52	XDOZZ	52468	533103-101	RING, SWING BEARING	1
53	XDOZZ	06175	97206-1432	SCREW, MACH, FFILH, 4-48 XD5/16.....	4
54	XDOZZ	52468	533103-194	BLOCK, DETENT.....	1
55	XDOZZ	52468	533103-240ND	SCREW, CAP, SCH.....	4
56	XDOZZ	52468	533103-265	ADAPTER, BLOWER HOSE.....	1
57	XDOZZ	06175	95201-0003	SCREW, MACH, RND HD, 0-80 XD3/16.....	4
58	XDOZZ	52468	533103-188	PLATE, CAUTION.....	1
59	XDOZZ	06175	97206-1826	SCREW, MACH, 8-36 XD3/8.....	4
60	XDOZZ	52468	533103-969ND	WASHER, LOCK, NO B	4
61	XDOZZ	52468	533103-206	CLAMP, COVER	4
62	XDOZZ	74970	147-310-2	JEWEL.....	1
63	XDOZZ	06175	90011-50	SCREW, DR	3
64	XDOZZ	06175	25009-13	NAMEPLATE	1
65	XDOZZ	06175	90008-99	WASHER, PL, 0.113 ID.....	2
66	XDOZZ	52468	533103-193	INDEX.....	1
67	XDOZZ	52468	533103-757ND	SCREW, SOCKETHEAD, SCREW, 0.25- 28X0.625, CAP, SOCKET HEAD.....	8
68	XDOZZ	52468	533103-973ND	WASHER, LK, 0.250 IN.....	8
69	XDOOO	52468	533103-814ND	BRACKET/CAP ASSY.....	2
70	XDOZZ	52468	533103-756N0	SCREW, 0.25-28X0.750.....	2
71	XDOZZ	52468	533103-973ND	WASHER, LK, 0.250 IN.....	2
72	XDOZZ	52468	533103-214	CAP, ELECTRICAL.....	1
73	XDOZZ	52468	533103-191	BRACKET, Y SLIDE, B	1
74	XDOOO	52468	533103-813	BRACKET/CAP ASSY.....	2
75	XDOZZ	52468	533103-756ND	SCREW, 0.25-28X0.750.....	2
76	XDOZZ	52468	533103-973ND	WASHER, LK, 0.250 IN.....	2
77	XDOZZ	52468	533103-214	CAP, ELECTRICAL.....	1
78	XDOZZ	52468	533103-190	BRACKET, Y SLIDE, A	1
79	XDOZZ	52468	533103-215	SHAFT, Y SLIDE.....	2
80	XDOZZ	52468	533103-844ND	SCREW, CAP, SCH, 10-32X1.00.....	4
81	PAOZZ	52468	533103-183	COUNTERBALANCE ASSY.....	2
82	XAOZZ	06175	90011-10	PIN, 0.0937X0.790.....	1
83	XAOZZ	52468	533103-181	PULL, BALANCE.....	1
84	XAOZZ	52468	533103-912	TAPE, COUNTERBALANCE	1
85	XAOZZ	52468	533103-182	COUNTERBALANCE	1
86	XDOZZ	52468	533103-971ND	WASHER, LUCK, NO 10.....	6
87	XDOZZ	52468	533103-197	BLOCK, BALANCE, RIGHT.....	1
88	XDOZZ	52468	533103-198	BLOCK, BALANCE, LEFT.....	1
89	XDOZZ	52468	533103-187	LAMPHOUSE.....	1

END OF FIGURE

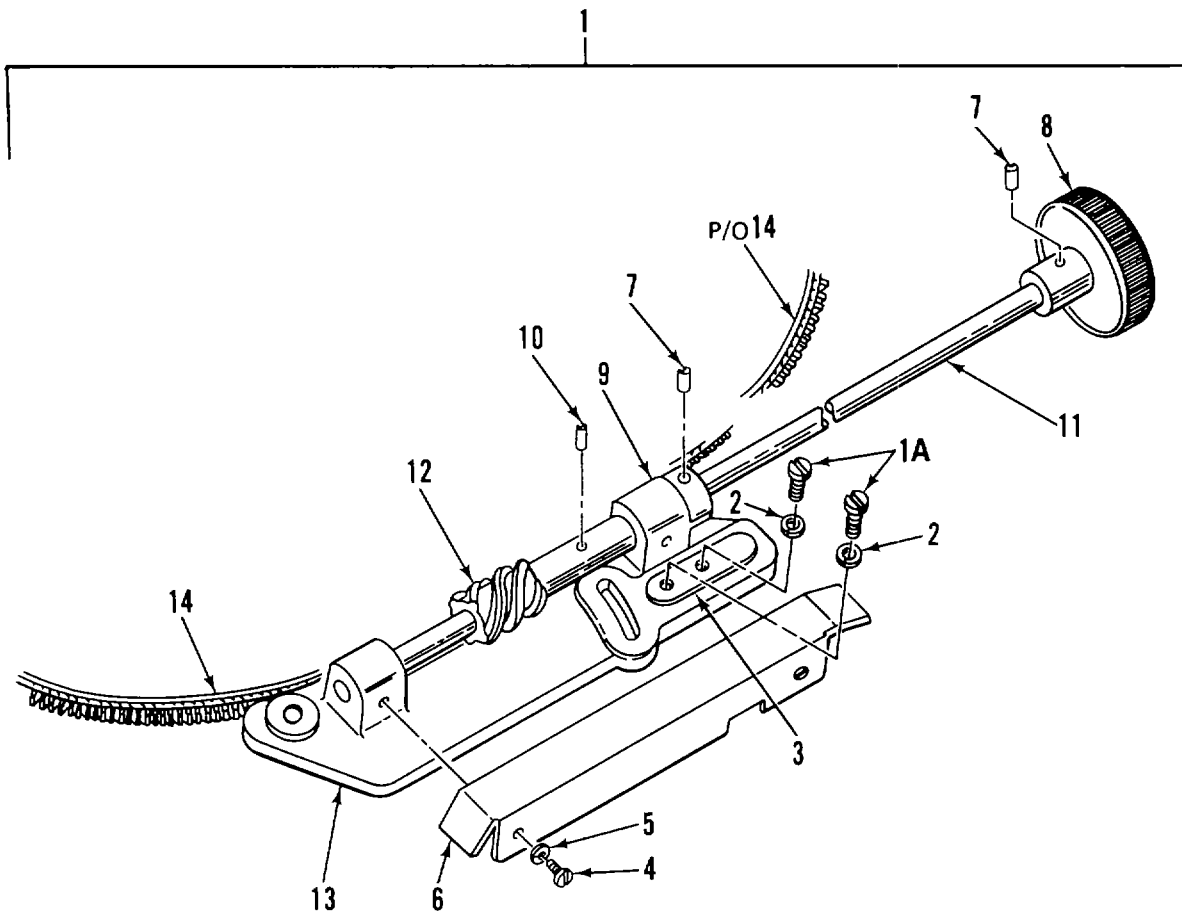

Figure 52. Worm Assembly

SECTION II

TM 5-6675-319-24P

(1) ITEM NO	(2) SMR CODE	(3) FSCM	(4) PART NUMBER	(5) DESCRIPTION AND USABLE ON CODES (UOC)	(6) QTY
-------------------	--------------------	-------------	-----------------------	--	------------

GROUP 07 PHOTOGRAMMETRIC RECTIFIER

FIG. 52 WORM RECTIFIER

1	XDOOZ	52468	533103-156	WORM, ASSY.....	1
1A	XDOZZ	06175	94206-1824	SCREW, MACH, FLH, 8-36X3/16.....	2
2	XDOZZ	52468	533103-970ND	WASHER, LOCK, NO 8	2
3	XDOZZ	52468	533103-153	SPRING, LEAF	1
4	XDOZZ	06175	97206-1425	SCREW, MACH, FFILH	2
5	XDOZZ	52468	533103-966ND	WASHER, LK, MED, NO 4	2
6	XDOZZ	52468	533103-155	SHIELD, WORM	1
7	XDOZZ	52468	533103-841ND	PIN, TAPER, 4/OXO.625	2
8	XDOZZ	06175	53128L-298	KNOB, VERTICAL ADJUS	1
9	XDOZZ	52468	533103-150	RING, LOCKING	1
10	XDOZZ	52468	533103-842ND	PIN, TAPER, 5/OX0.500.....	1
11	XDOZZ	52468	533103-152	SHAFT, WORM	1
12	XDOZZ	52468	533103-151	GEAR, WORM.....	1
13	XDOZZ	52468	533103-154	MOUNT	1
14	XDOZZ	52468	533103-192	SCALE, SWING	1

END OF FIGURE

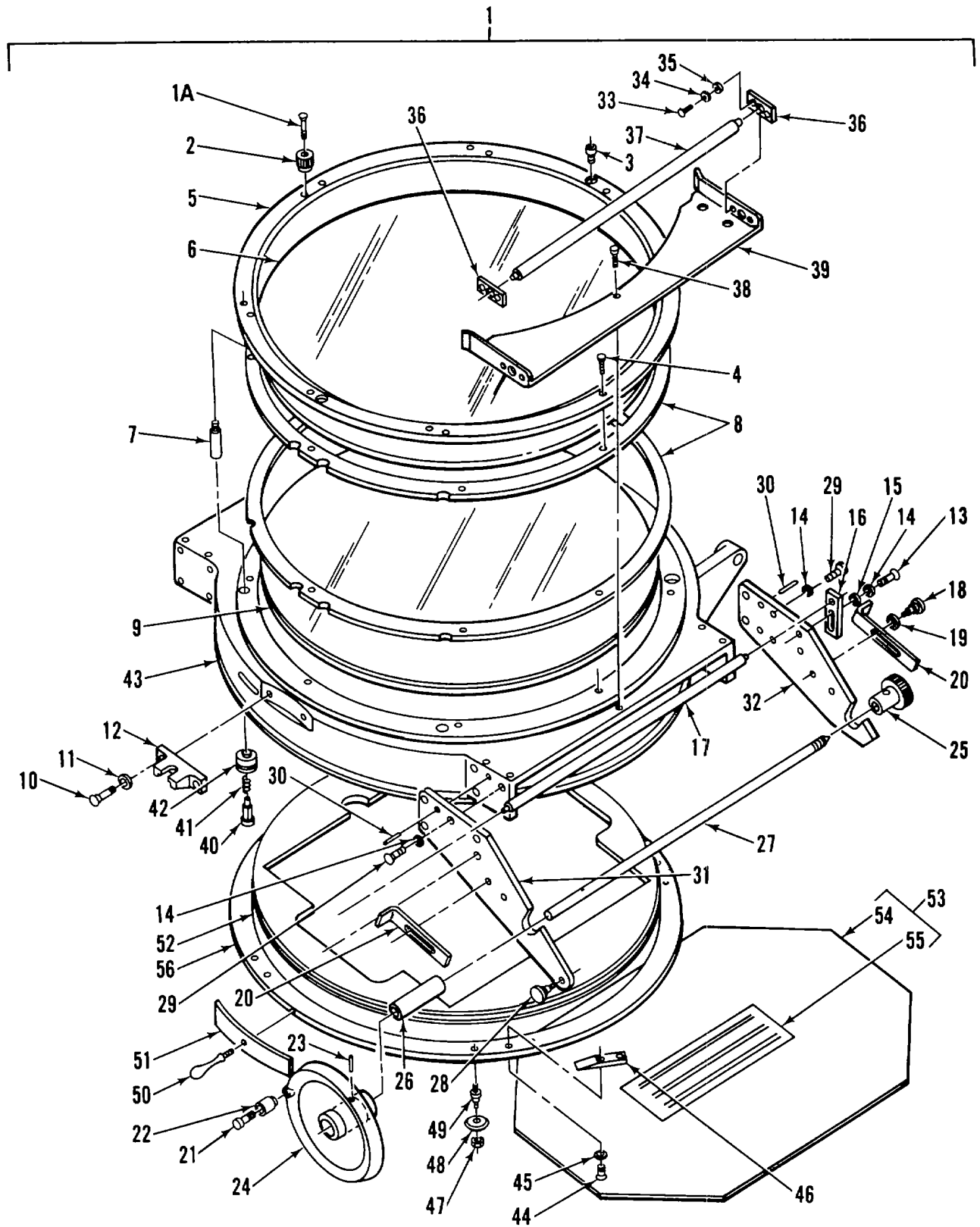

Figure 53. Pressure Plate Mounting Assembly

SECTION II

TM5-6675-319-24P

(1)	(2)	(3)	(4)	(5)	(6)
ITEM	SMR	FSCM	PART	DESCRIPTION AND USABLE ON CODES (UOC)	QTY
NO	CODE		NUMBER		

GROUP 07 PHOTOGRAMMETRIC RECTIFIER

FIG. 53 PRESSURE PLATE MOUNTING
ASSEMBLY

1	XDOOO	52468	533103-134	MOUNT ASSY, PRESS PL	1
1A	XDOZZ	06175	90048-24	SCREW, SPEC, FLAT FIL, 6-40X, 0.562.....	2
2	XDOZZ	52468	533103-104	KNOB, PRESSURE PLA.....	2
3	XDOZZ	52468	533103-844ND	SCREW, CAP, SCH.....	2
4	XDOZZ	06175	90048-85	SCREW, SPCL, FLH, 6-40X, 0.312.....	16
5	XDOZZ	52468	533103-105	MOUNT, UPPER.....	1
6	PAOZZ	52468	533103-026	PLATE, PRESSURE	4
7	XDOZZ	52468	533103-112	STUD, PRESSURE PLATE.....	4
8	XDOZZ	52468	533103-106	RETAINER, PRESSURE P	2
9	PAOZZ	52468	533103-027	PLATE, STAGE.....	1
10	XDOZZ	06175	97208-2010	SCREW, 10-32X, 13/32e.....	2
11	XDOZZ	52468	533103-972ND	WASHER, LK, MED, NO.10.....	2
12	XDOZZ	52468	533103-124	BRACKET, CLAMP, LWR	1
13	XDOZZ	06175	94208-1804	SCREW, MACH	8
14	XDOZZ	52468	533103-970ND	WASHER, LOCK, NO 8	8
15	XDOZZ	06175	90008-115	WASHER, PL, O.187 ID.....	16
16	XDOZZ	52468	533103-117	ARM, FILM ROLLER	4
17	XDOZZ	52468	533103-123	ROLLER, ASSY, FILM, A	2
18	XDOZZ	52468	533103-178	SCREW, SPOOL ARM.....	8
19	XDOZZ	52468	533103-179	WASHER, SPRING.....	8
20	XDOZZ	52468	533103-177	SLIDE, SPOOL ARM.....	4
21	XDOZZ	52468	533103-132	SCREW, FILM HANDLE	2
22	XDOZZ	52468	533103-131	HANDLE, FILM.....	2
23	XDOZZ	52468	533103-839ND	PIN, TAPER, 2/OX, I.00	2
24	XDOZZ	52468	533103-119	HANDWHEEL, FILM SPOO	2
25	XDOZZ	52468	533103-122	KNOB, ALIGNING	2
26	XDOZZ	52468	533103-121	TUBE, FILM SPOOL	2
27	XDOZZ	52468	533103-120	SHAFT, FILM SPOOL	2
28	XDOZZ	52468	533103-133	SCREW, PULL.....	2
29	XDOZZ	06175	98208-1807	SCREW, MACH, 8-36X, 1/2--.....	16
30	XDOZZ	06175	90011-188	PIN, STR, O.125X, O.500.....	8
31	XDOZZ	52468	533103-126	BRACKET, FILM ROLLER	2
32	XDOZZ	52468	533103-127	BRACKET, FILM ROLLER	2
33	XDOZZ	06175	98206-1420	SCREW, MACH, FFILH, 4-48X, 7/32.....	8
34	XDOZZ	52468	533103-966ND	WASHER, LK, MED, NO 4	8
35	XDOZZ	06175	90008-263	WASHER, PL, 0.125 ID.....	8
36	XDOZZ	52468	533103-130	PLATE, ROLLER, ADJUST.....	4
37	XDOZZ	52468	533103-169	ROLLER ASSY, FILM B	2
38	XDOZZ	06175	97202-1410	SCREW, MACH, FLH.....	10
39	XDOZZ	52468	533103-128	SHIELD, FIELD, LOWER	2
40	XDOZZ	52468	533103-115	STUD, MASK	3
41	XDOZZ	52468	533103-116	SPRING, MASK	3
42	XDOZZ	52468	533103-108	RETAINER, MASK	3
43	XDOZZ	52468	533103-125	MOUNT, LOWER PRESSUR.....	1
44	XDOZZ	06175	94206-1620	SCREW, MACH, FLH, 6-40X, 7/16.....	8
45	XDOZZ	52468	533103-968ND	WASHER, LK, MED, NO.6.....	8

SECTION II					
(1)	(2)	(3)	(4)	(5)	(6)
ITEM	SMR		PART		
NO	CODE	FSCM	NUMBER	DESCRIPTION AND USABLE ON CODES (UOC)	QTY
46	XDOZZ	52468	533103-113	CAM, PRESSURE PLATE.....	4
47	XDOZZ	06175	90009-34	NUT, HEX, NO 6.....	4
48	XDOZZ	52468	533103-111	ROLLER, LIFT	4
49	XDOZZ	52468	533103-110	AXLE, LIFT ROLLER.....	4
50	XDOZZ	52468	533103-107	HANDLE.....	2
51	XDOZZ	52468	533103-103	SHIELD, PRESSURE PL.....	2
52	XDOZZ	52468	533103-114	MASK.....	1
53	XDOZZ	52468	5 33103-847ND	CUSHION ASSEMBLY	1
54	XDOZZ	52468	533103-846	LABEL.....	1
55	XDOZZ	52468	533103-959	CUSHION, PRESSURE PL.....	1
56	XDOZZ	52468	533103-109	RING, PRESS PL LIFT.....	1

END OF FIGURE

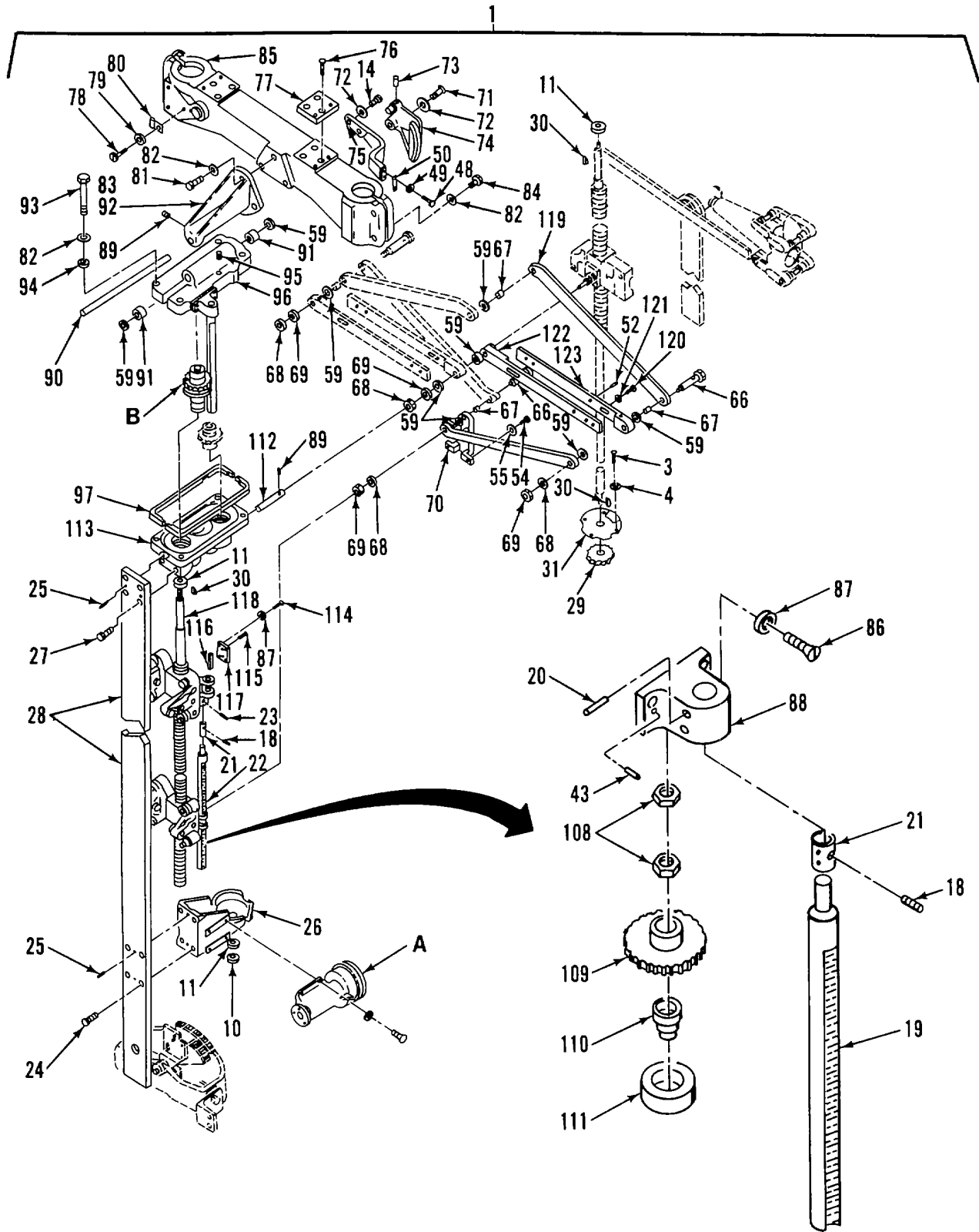

Figure 54. Right Side Assembly (Sheet 1 of 3)

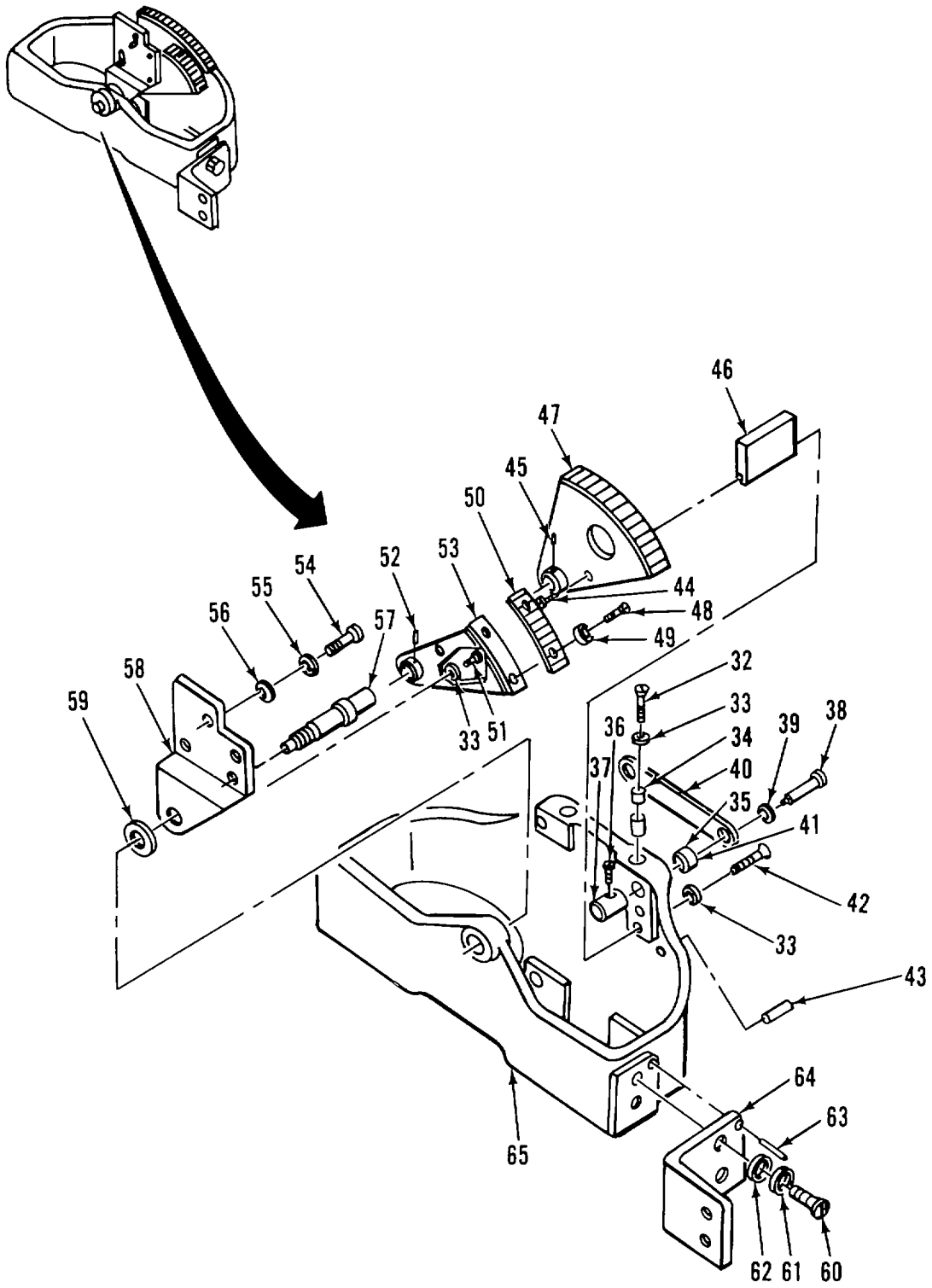
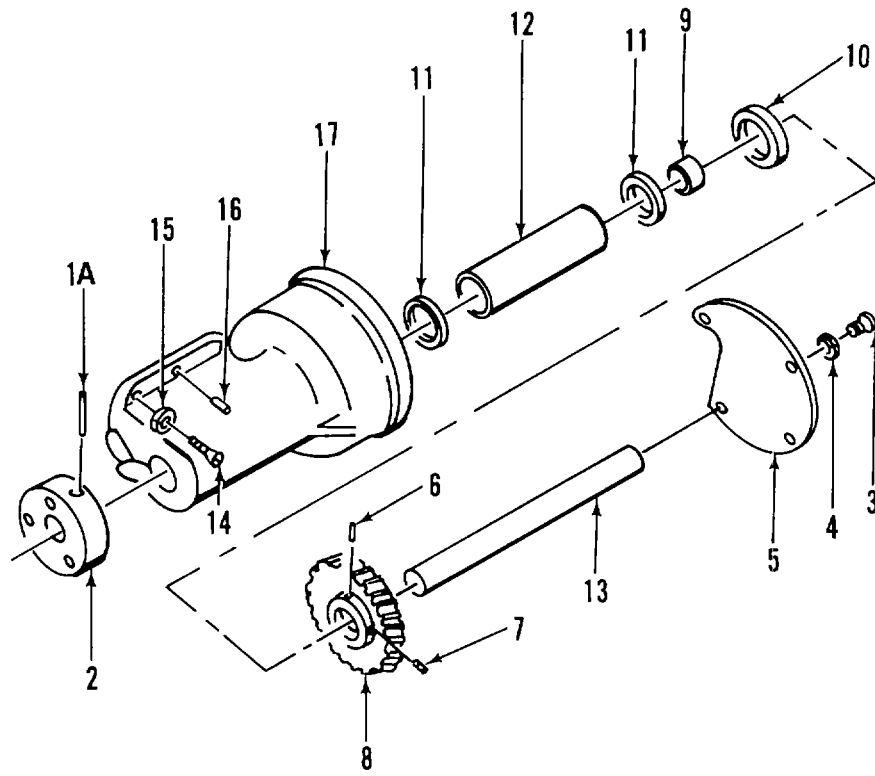
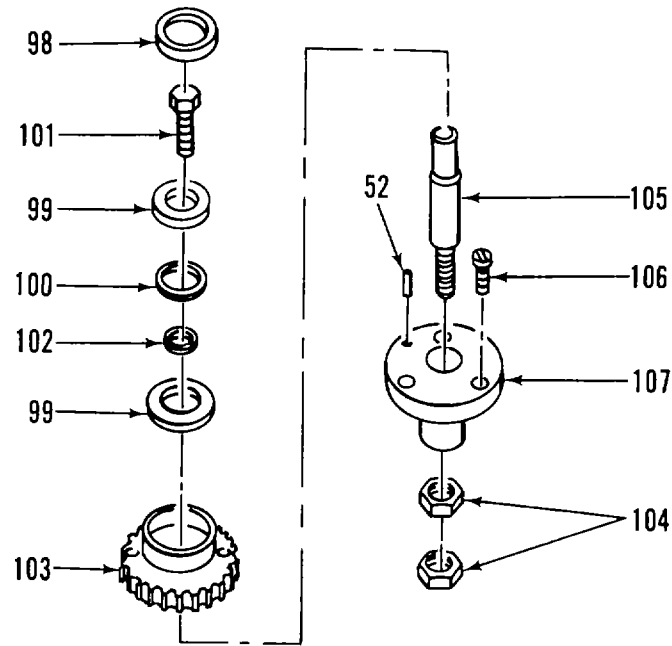

Figure 54. Right Side Assembly (Sheet 2 of 3)



DETAIL A



DETAIL B

Figure 54. Right Side Assembly (Sheet 3 of 3)

SECTION II
 (1) (2) (3)
 ITEM SMR

(4)
 PART

(5)

TM 5-6675-319-24P
 (6)

GROUP 07 PHOTOGRAMMETRIC RECTIFIER

FIG. 54 RIGHT SIDE ASSEMBLY

1	XDDDD	52468	533103-505	SIDE ASSEMBLY,RIGHT	1
1A	XDDZZ	52468	533103-864ND	PIN,TAPER,4/0X0.875	1
2	XDDZZ	52468	533103-530	COUPLING,GEAR, MGF	1
3	XDDZZ	06175	96201-1404	SCREW,MACH,RND HD 4-48X3/16.....	4
4	XDDZZ	52468	533103-965ND	WASHER,LOCK,NO.4	4
5	XDDZZ	52468	533103-832	COVER,HELICAL GEAR.....	1
6	XDDZZ	52468	533103-865ND	PIN,TAPER,4/0X1.00	1
7	XDDZZ	06175	97226-1606	SETSCREW,HDLS	2
8	XDDZZ	52468	533103-465	GEAR,HELICAL	1
9	XDDZZ	52468	533103-479	SPACER,HELICAL GEAR.....	1
10	XDDZZ	52468	533103-477	RING, RETAINING	1
11	XDDZZ	38443	S5SF	BEARING,BALL	1
12	XDDZZ	52468	533103-476	SPACER,BEARING.....	1
13	XDDZZ	52468	533103-478	SHAFT,HELICAL GEAR.....	1
14	XDDZZ	06175	96207-2001	SCREW,MACH,FFILH	4
15	XDDZZ	52468	533103-972ND	WASHER,LK,MED,NO.10	4
16	XDDZZ	06175	90011-205	PIN,STR,0.1875X0437	2
17	XDDZZ	52468	533103-520	SUPPORT,HELICAL	1
18	XDDZZ	52468	533103-784ND	SETSCREW,SCH 4-48X0.125	1
19	XDDZZ	52468	533103-535	SCALE, LENS	1
20	XDDZZ	52468	533103-578ND	PIN,DWL,0.125X1.00.....	2
21	XDDZZ	52468	533103-346	HOLDER,SCALE.....	1
22	XDDZZ	52468	533103-536	SCALE,LENS	1
23	XDDZZ	52468	533103-8L1ND	PIN,TAPER,4/0X0.562	2
24	XDDZZ	52468	533103-757ND	SCREW,0.25-28X0.625.....	4
25	XDDZZ	06175	90011-225	PIN, STRAIGHT,KNRLD.	2
26	XDDZZ	52468	533103-475	SUPPORT,SHAFT MAG R.....	1
27	XDDZZ	52468	533103-590ND	SCREW,CAP,SCH 0.312-24X0.625.....	4
28	XDDZZ	52468	533103-533	BAR,GUIDE,RIGHT	1
29	XDDZZ	52468	533103-402	GEAR,HELICAL	1
30	XDDZZ	06175	24875-35ND	KEY,WOODRUFF,NO. 2.....	1
31	XDDZZ	52468	533103-849	COVER ASSEMBLY,GEAR-..	1
32	XDDZZ	06175	96207-1803	SCREW,MACH,FFILH 8-36X25/32.....	4
33	XDDZZ	52468	533103-969ND	WASHER,LOCK,NO 8	4
34	XDDZZ	52468	533103-318	SHOE,BRAKE	4
35	XDDZZ	52468	533103-319	SHOE,BRAKE	4
36	XDDZZ	06175	96227-1405	SETSCREW,HDLS 4-48X5/32,CONE.....	4
37	XDDZZ	52468	533103-348	POINT	4
38	XDDZZ	52468	533103-326	BUSHING,ECCENTRIC.	4
39	XDDZZ	06175	90008-175	SHAFT,BEARING,B	4
40	XDDZZ	52468	533103-347	WASHER,PL,O.250 ID.....	4
41	XDDZZ	38443	S1S	STRAP,TILT ARM	2
42	XDDZZ	06175	96207-1805	BEARING,BALL.....	4
43	XDDZZ	06175	90011-169	SCREW,MACH,FFILH	2
44	XDDZZ	06175	97202-1814	PIN,STR,0.125X0.312.....	1
45	XDDZZ	06175	90011-286	SCREW,MACH,8-36X1/2	1
				PIN,0.00945X21/32	1

SECTION II TM 5-6675-319-24P

(1) ITEM NO	(2) SMR CODE	(3) FSCM	(4) PART NUMBER	(5) DESCRIPTION AND USABLE ON CODES (UOC)	(6) QTY
46	XDDZZ	52468	533103-425	SPACER,TILT,SCALE.....	1
47	XDDZZ	52468	533103-430	SCALE,EASEL TILT.....	1
48	XDDZZ	06175	97200-1203	SCREW,MACH,RND HD.....	2
49	XDDZZ	52468	533103-964ND	WASHER,LOCK NO 2.....	2
50	XDDZZ	52468	533103-428	VERNIER,EASEL.....	1
51	XDDZZ	06175	96207-1801	SCREW,NACH,8-36X3/8.....	2
52	XDDZZ	06175	90011-188	PIN,STR,0.125X0.500.....	1
53	XDDZZ	52468	533103-431	SUPPORT,VERN,EASEL.....	1
54	XDDZZ	52468	533103-293N	SCREW,0.25-28X.875.....	2
55	XDDZZ	52468	533103-973ND	WASHER,LK,0.250 IN.....	2
56	XDDZZ	06175	90008-54	WASHER,PL,0.250 ID.....	2
57	XDDZZ	52468	533103-363	PIVOT,EASEL,RIGHT.....	1
58	XDDZZ	52468	533103-992	COUPLING,PIVOT,EASE.....	1
59	XDDZZ	52468	533103-427	SPACER,AXLE.....	1
60	XDDZZ	52468	533103-580ND	SCREW,CAP,SCH 0312-24X0.875.....	4
61	XDDZZ	52468	533103-974ND	WASHER,LK,0.312 IN.....	4
62	XDDZZ	52468	533103-579ND	WASHER,PL,0.312 IN.....	4
63	XDDZZ	52468	533103-788ND	PIN,DWL,0.187X0.750.....	4
64	XDDZZ	52468	533103-349	BRACKET,EASEL SUPPO.....	2
65	XDDZZ	52468	533103-388	BRACKET,EASEL,TILT.....	1
66	XDDZZ	52468	533103-426	PIN,HINGE.....	1
67	XDDZZ	60380	GB88X	BEARING,NEEDLE,E.....	1
68	XDDZZ	52468	533103-941	SPACER, HINGE PIN.....	1
69	XDDZZ	52468	533103-424	NUT,HINGE PIN.....	1
70	XDDZZ	52468	533103-423	COUPLING,EASEL,NUT.....	1
71	XDDZZ	06175	96207-2003	SCREW,10-32XL3/16.....	1
72	XDDZZ	52468	533103-971ND	WASHER,LOCK,NO 10.....	1
73	XDDZZ	06175	90011-152	PIN,0.125X0.718,STR.....	1
74	XDDZZ	52468	533103-435	SCALE,LENS TILT.....	1
75	XDDZZ	52468	533103-434	SUPPORT,VERNIER.....	1
76	XDDZZ	06175	96203-3200	SCREW,5/16-24X7/8.....	6
77	XDDZZ	52468	533103-513	SPACER,HEAD ASSY.....	2
78	XDDZZ	06175	96207-1804	SCREW,MACH,FFILH.....	1
79	XDDZZ	52468	533103-970NL	WASHER,LOCK,NO. 8.....	1
80	XDDZZ	78584	666A	CLAMP,CORD,1/8-1/4.....	1
81	XDDZZ	52468	533103-582ND	SCREW,CAP,SCH 0.375-24X0.875.....	3
82	XDDZZ	52468	533103-975ND	WASHER,LK0.375 IN.....	3
83	XDDZZ	52468	533103-788ND	PIN,DWL,0.187X0.750.....	1
84	XDDZZ	52468	533103-591ND	SCKEW,0.375-24X1.50.....	4
85	XDDZZ	52468	533103-575	HEADER,COLUMN,RIGHT.....	1
86	XDDZZ	06175	96207-1606	SCREW,MACH,6-40X3/8.....	4
87	XDDZZ	52468	533103-968ND	WASHER,LK,MED,NO.6.....	4
88	XDDZZ	52468	533103-442	SUPPORT,LENS SCALE.....	1
89	XDDZZ	52468	533103-399ND	SETSCREWSCH.....	1
90	XDDZZ	52468	533103-437	AXLE,TILT.....	1
91	XDDZZ	60380	GB812X	BEARING,NEEDLE.....	2
92	XDDZZ	52468	533103-436	ADAPTER,LENS TILT.....	1
93	XDDZZ	52468	533103-585ND	SCREW,0.375-24X2.50.....	4
94	XDDZZ	52468	533103-586ND	WASHER,PL,0.375 IN.....	4
95	XDDZZ	52468	533103-762ND	PIN,UWL,0.1875XI-00.....	2
96	XDDZZ	52468	533103-440	COUPLING,LENS TILT.....	1
97	XDDZZ	52468	533103-432	SPACER,CONJUGATE.....	1

SECTION II

TM 5-6675-319-24P

(1) ITEM NO	(2) SMR CODE	(3) FSCM	(4) PART NUMBER	(5) DESCRIPTION AND USABLE ON CODES (UOC)	(6) QTY
98	XDDZZ	52468	533103-449	RING, IDLER.....	1
99	XDDZZ	38443	S3S	BEARING, BALL	1
100	XDDZZ	52468	533103-450	SPACER, IDLER BEARIN	1
101	XDDZZ	52468	533103-444	GEAR, HELICAL	1
102	XDDZZ	52468	533103-452	SPACER, BEARING, IDLE	1
103	XDDZZ	52468	533103-447	GEAR, IDLER, MAGNIFIC	1
104	XDDZZ	52468	533103-446	NUT, LOCK, IDLER	2
105	XDDZZ	52468	533103-445	SHAFT, GEAR	1
106	XDDZZ	06175	96207-1806	SCREW, MACH, 8-36X1/2	3
107	XDDZZ	52468	533103-443	BEARING, IDLER GEAR.....	1
108	XDDZZ	52468	533103-451	NUT, LOCK, DRIVE	4
109	XDDZZ	52468	533103-448	GEAR, DRIVE	2
110	XDDZZ	52468	533103-453	BEARING, SLEEVE	2
111	XDDZZ	52468	533103-589ND	BEARING, BALL	2
112	XDDZZ	52468	533103-454	AXLE, PARALLELOGRAM.....	1
113	XDDZZ	52468	533103-456	COUPLING, LENS	1
114	XDDZZ	06175	96209-1604	SCREW, MACH 6-40X3/16, OVAL.....	4
				FILLISTER HEAD.....	
115	XDDZZ	06175	96207-1608	SCREW, MACH, FFILH	2
116	XDDZZ	52468	533103-336	KEY, WOODRUFF	1
117	XDDZZ	52468	533103-337	PLATE KEY.....	1
118	XDDZZ	52468	533103-466	SHAFT, KEYWAY	1
119	XDDZZ	52468	533103-485	ARM, PARALLELOGRAM.....	4
120	XDDZZ	52468	533103-382	SCREW, PARALLELOGRAM.....	2
121	XDDZZ	06175	90008-75	WASHER, PL, O.250 ID	2
122	XDDZZ	52468	533103-470	ARM ASSY, PARLGM.....	2
123	XDDZZ	52468	533103-408	ARM, PRLGRM, SHORT	2

END OF FIGURE

54-3

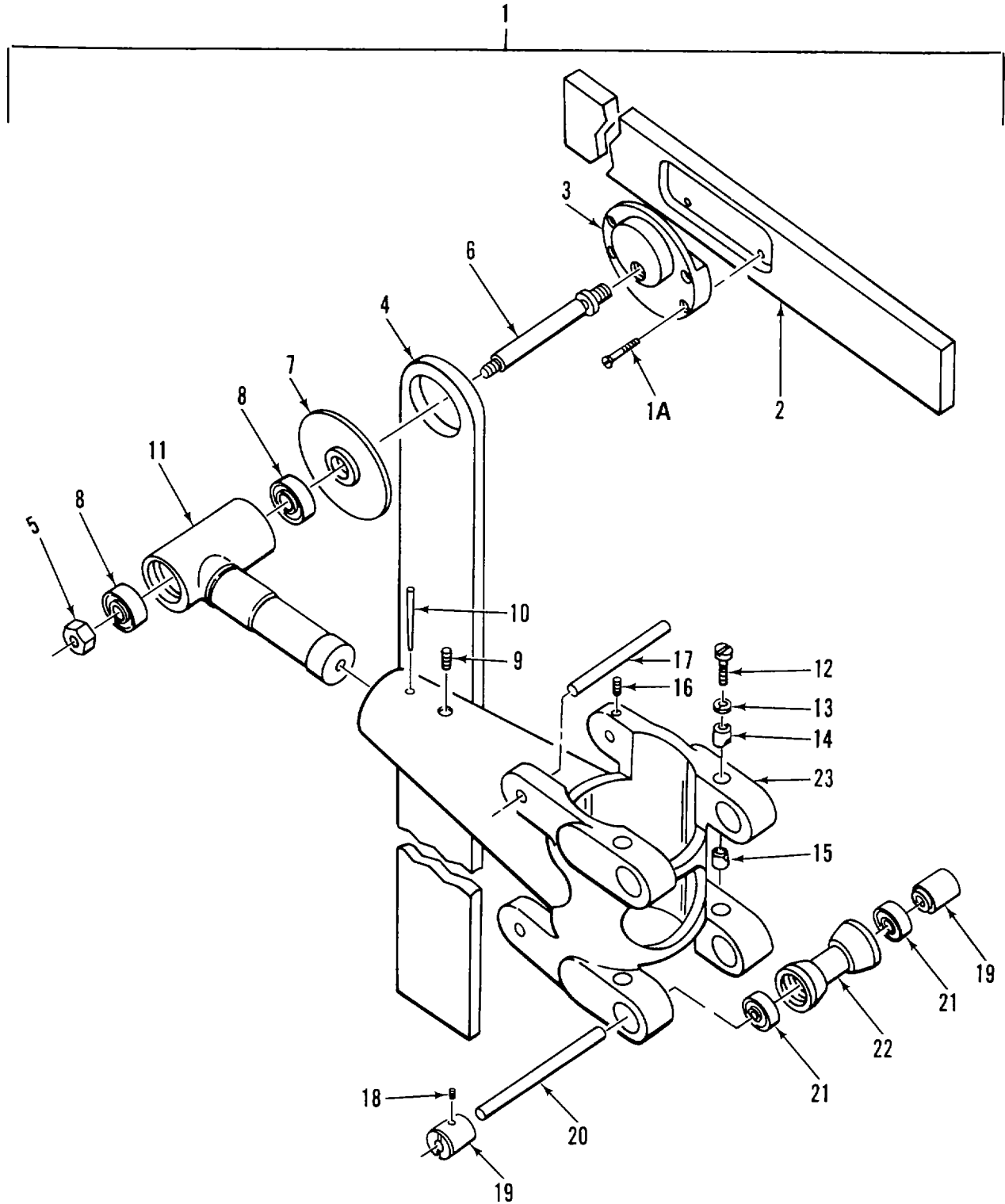

Figure 55. Right Easel Arm Pivot Assembly

SECTION II

TM 5-6675-319-24P

(1)	(2)	(3)	(4)	(5)	(6)
ITEM	SMR		PART		
NO	CODE	FSCM	NUMBER	DESCRIPTION AND USABLE ON CODES (UOC)	QTY

GROUP 07 PHOTOGRAMMETRIC RECTIFIER

FIG. 55 RIGHT EASEL ARM PIVOT ASSEMBLY

1	XDDDD	06178	533103-400	PIVOT ASSY,EASEL ARM, RIGHT	1
1A	XDDZZ	06175	94206-1810	SCREW,MACH,FLH 8-36X13/32.....	4
2	XDDZZ	52468	533103-396	CROSS SL,EASEL PVT.....	1
3	XDDZZ	52468	533103-342	ADAPTER,CROSS SLIDE.....	1
4	XDDZZ	52468	533103-344	ARM,EASEL.....	1
5	XDDZZ	52468	533103-341	NUT,CROSS SLIDE	1
6	XDDZZ	52468	533103-340	AXLE,CROSS SLIDE	1
7	XDDZZ	52468	533103-343	SHIELD,ADAPTER.....	1
8	XDDZZ	38443	S3SF	BEARING,BALL	2
9	XDDZZ	52468	533103-785ND	SETSCREW,SCH 10-32X.375.....	2
10	XDDZZ	52468	533103-641ND	PIN,TAPER,3/OX1-50	1
11	XDDZZ	52468	533103-390	CONNECTOR,PIVOT,EAS.....	1
12	XDDZZ	06175	96207-1803	SCREW,MACH 8-36X25/32.....	4
13	XDDZZ	52468	533103-969ND	WASHER, LDCK,NO. 8.....	4
14	XDDZZ	52468	533103-318	SHOE,BRAKE	4
15	XDDZZ	52468	533103-319	SHOE,BRAKE.....	4
16	XDDZZ	52468	533103-399ND	SETSCREW,SCH 8-36X0.375,CUP	2
				POINT	
17	XDDZZ	52468	533103-394	AXLE,SLIDE,PIVOT	2
18	XDDZZ	52468	533103-784ND	SETSCREW,SCH	2
19	XDDZZ	52468	533103-393	BUSHING,ECCENTRIC	4
20	XDDZZ	52468	533103-392	AXLE,SLIDE,EASEL	2
21	XDDZZ	38443	S1S	BEARING,BALL	8
22	XDDZZ	52468	533103-391	ROLLER,SLIDE.....	4
23	XDDZZ	52468	533103-395	SLIDE,PIVOT	1

END OF FIGURE

(1)	(2)	(3)	(4)	(5)	(6)
ITEM NO	SMR CODE	FSCM	PART NUMBER	DESCRIPTION AND USABLE ON CODES (UOC)	QTY

GROUP 07 PHOTOGRAMMETRIC RECTIFIER

FIG. 56 RIGHT LENS/EASEL DRIVE
SCREW ASSEMBLY

1	XDDDD	52468	533103-368	SCREW ASSEMBLY,DR.....	1
1A	XDDZZ	06175	97206-1425	SCREW, MACH,FFILH	4
2	XDDZZ	52468	533103-966ND	WASHER, LK, MED, NO.....	4
3	XDDZZ	52468	533103-381	WIPER ASSEMBLY, BALL.....	2
4	XDDZZ	52468	533103-379	SPRING,WIPER.....	1
5	XDDZZ	52468	533103-380	WIPER,BALL SCREW	1
6	XDDZZ	06175	90011-65	POST	2
7	XDDZZ	06175	96207-1206	SCREWiMACH2-64X1/8.....	4
8	XDDZZ	52468	533103-964ND	WASHER,LOCK NO 2	4
9	XDDZZ	52468	533103-358	VERNIER,SCALE MFG	2
10	XDDZZ	06175	96207-1601	SCREW,MACH,FFILH 6-40X5/16.....	6
11	XDDZZ	52468	533103-967ND	WASHER,LOCK,NO 6	6
12	XDDZZ	52468	533103-356	SUPPORT,LENS VERN	1
13	XDDZZ	06175	90011-169	PIN,STR,0.125X0.312.....	2
14	XDDZZ	52468	533103-355	SUPPORT,EASEL SCALE.....	1
15	XDDZZ	52468	533103-420	NUT,LOCK,LENS ARM.....	2
16	XDDZZ	52468	533103-421	SCREW,PIVOT	2
17	XDDZZ	52468	533103-869ND	PIN,TAPER,4/0X0.750	1
18	XDDZZ	52468	533103-327	RING,LKG,BALL RACE.....	1
19	XDDZZ	52468	533103-362	CAP, PROTECTIVE,DUST.....	1
20	XDDZZ	52468	533103-328	RACE,BALL BEARING.....	1
21	XDDZZ	06175	96227-1405	SETSCREW,HDL5 4-48X5/32.....	8
22	XDDZZ	52468	533103-326	SHAFT, BEARING, B	8
23	XDDZZ	43334	77R4	BEARING,BALL	8
24	XDDZZ	52468	533103-321	BUSHING, SLEEVE	8
25	XDDZZ	06175	96207-1803	SCREW,MACH	16
26	XDDZZ	52468	533103-969ND	WASHER,LOCK,NO 8	16
27	XDDZZ	52468	533103-318	SHOE, BRAKE.....	16
28	XDDZZ	52468	533103-319	SHOE, BRAKE.....	16
29	XDDZZ	52468	533103-325	SHAFT,BEARING	8
30	XDDZZ	38443	S3SFF	BEARING,BALL	8
31	XDDZZ	52468	533103-320	BUSHING,SLEEVE	8
32	XDDZZ	52468	533103-364	SUPPORT,VERN,EASEL.....	1
33	XDDZZ	52468	533103-859ND	SCREW,CAP,SCH 10-32X0.406.....	3
34	XDDZZ	52468	533103-972ND	WASHER,LK,MED,NO.10	3
35	XDDZZ	52468	533103-366	ADAPTER,EASEL DRIVE	1
36	XDDZZ	52468	533103-367	ADAPTER,EASEL DRIVE	1
37	XDDZZ	52468	533103-353	ADAPTER, LENS ARM.....	1
38	XDDZZ	52468	533103-354	ADAPTER,LENS ARM	1
39	XDDZZ	52468	533103-361ND	BEARING,LENS ARM.....	1
40	XDDZZ	06175	531271-316ND	BALL,STEEL,0.1250.....	56
41	XDDZZ	52788	5665969	NUT/SCREW,BALL.....	1

END OF FIGURE

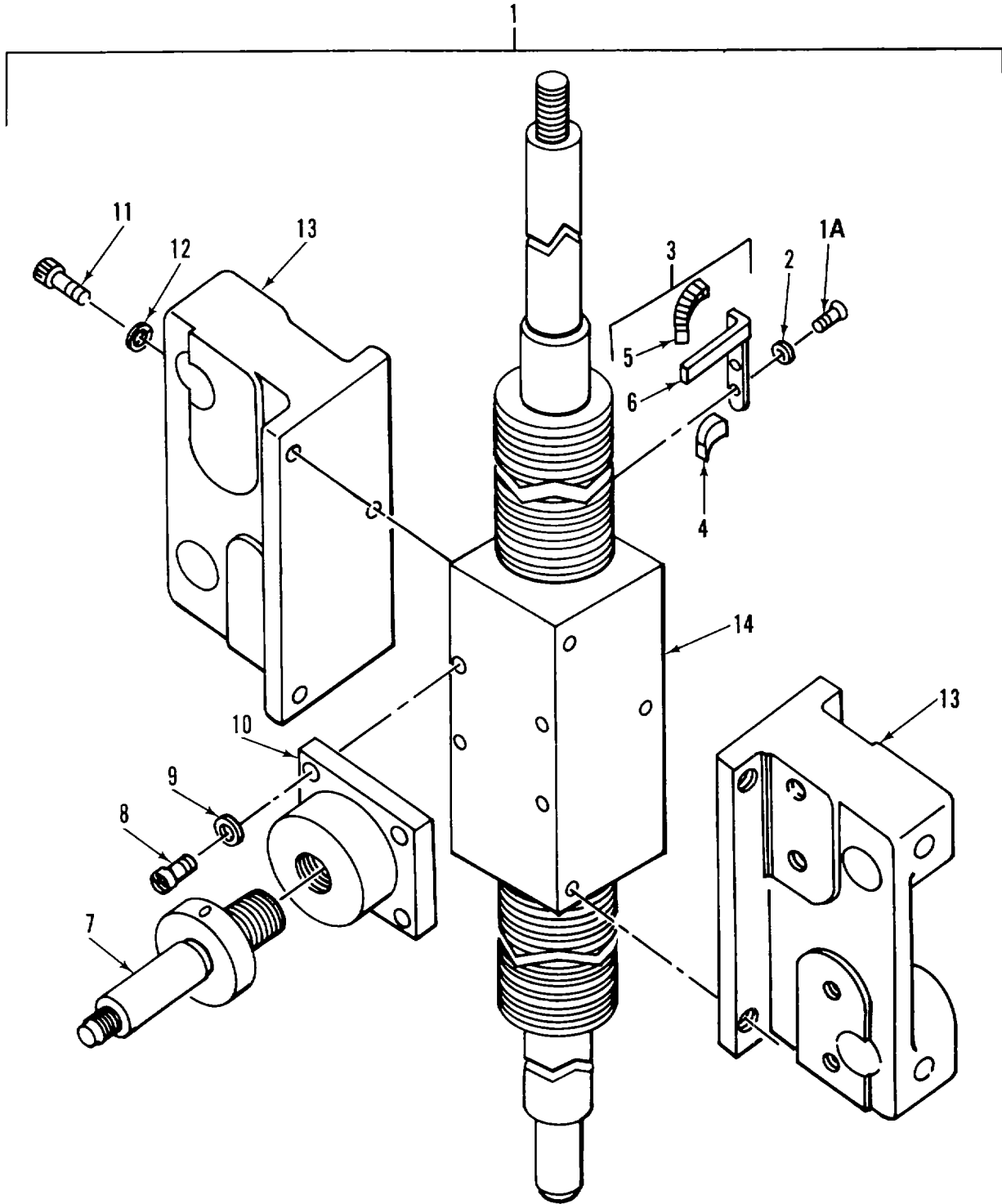

Figure 57. Parallelogram Drive Screw Assembly

SECTION II

TM 5-6675-319-24P

(1)	(2)	(3)	(4)	(5)	(6)
ITEM	SMR		PART		
NO	CODE	FSCM	NUMBER	DESCRIPTION AND USABLE ON CODES (UOC)	QTY

GROUP 07 PHOTOGRAMMETRIC RECTIFIER

FIG. 57 PARALLELOGRAM DRIVE SCREW ASSEMBLY

1	XDDDD	52468	533103-384ND	SCREW ASSY,DR,PRLGR	1
1A	XDDZZ	06175	97206-1425	SCREW,MACH,FFILH	2
2	XDDZZ	52468	533103-966ND	WASHER,LK,MED,NO 4	2
3	XDDDDZ	52468	533103-381	WIPER ASSEMBLY,BALL.....	1
4	XDDZZ	52468	533103-380	WIPER,BALL SCREW	1
5	XDDZZ	52468	533103-379	SPRING, WIPER.....	1
6	XDDZZ	06175	90011-65	POST	1
7	XDDZZ	52468	533103-322	AXLE,CENTER ARM.....	1
8	XDDZZ	06175	96209-2004	SCREW,10-32X1/32.....	4
9	XDDZZ	52468	533103-971ND	WASHER,LOCK,NO 10.....	4
10	XDDZZ	52468	533103-338	SUPPORT AXLE.....	1
11	XDDZZ	52468	533103-859ND	SCREW,CAP,SCH.....	6
12	XDDZZ	52468	533103-972ND	WASHER, LK,MED,NO.10	6
13	XDDZZ	52468	533103-376	ADAPTER,DRIVE NUT	2
14	XDDZZ	52788	5665970	NUT/SCREW,BALL.....	1

END OF FIGURE

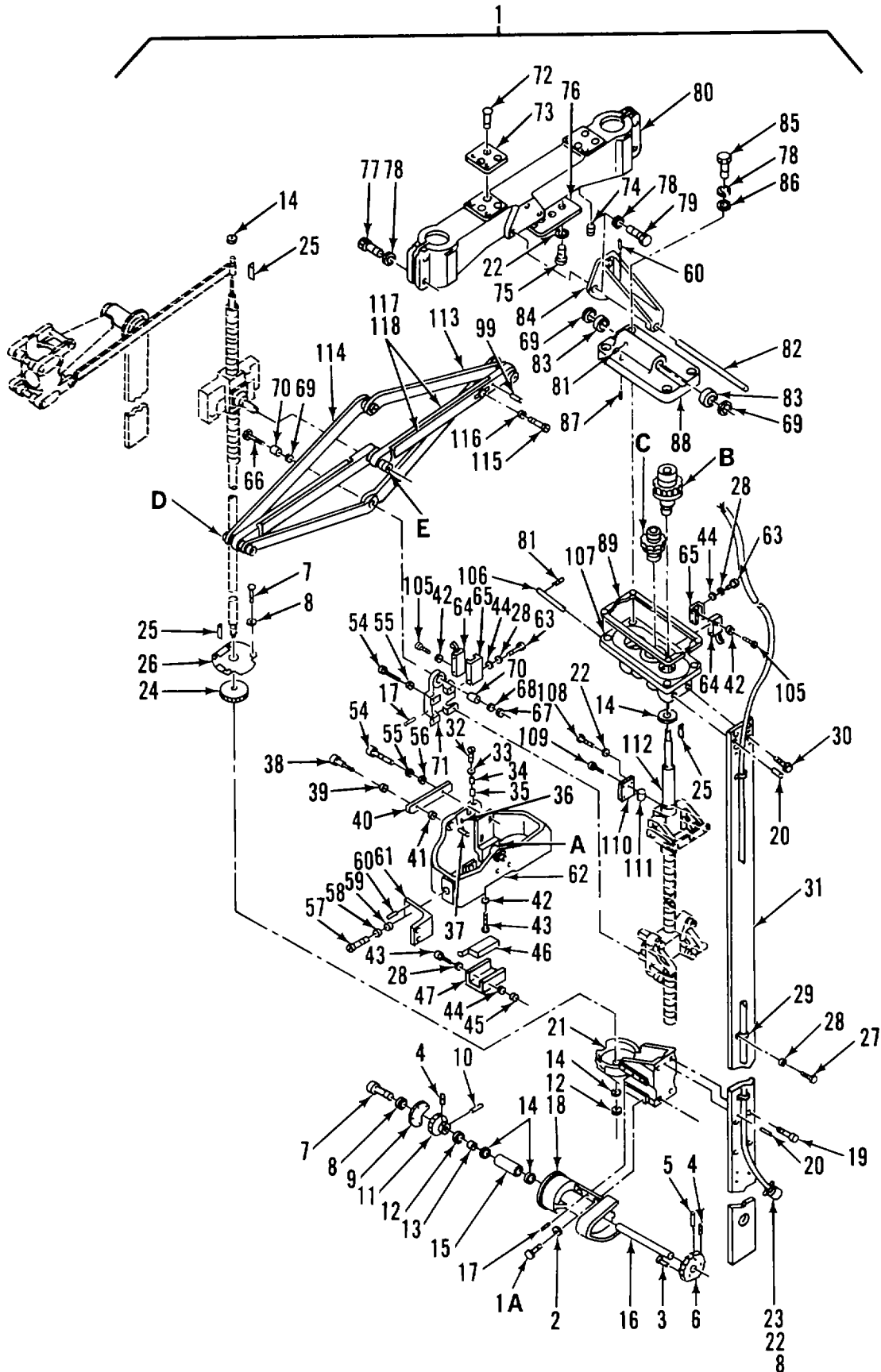
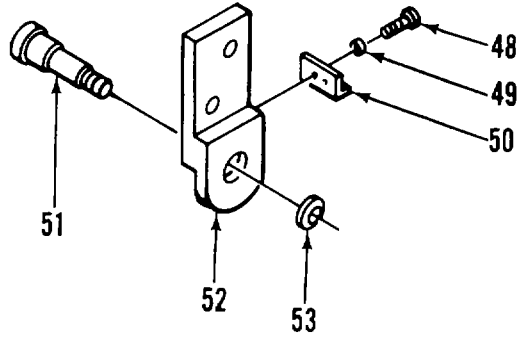
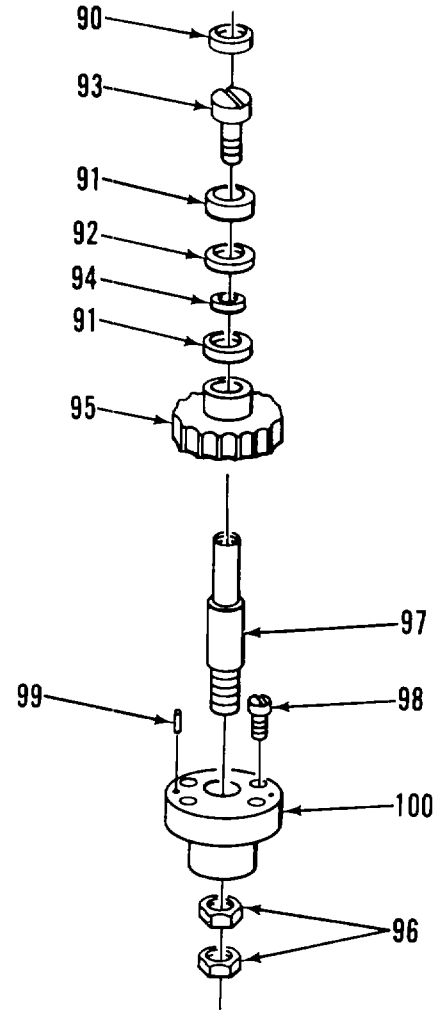

Figure 58. Left Side Assembly (Sheet 1 of 2)



DETAIL A



DETAIL B

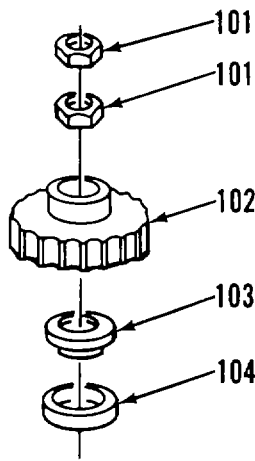

DETAIL C

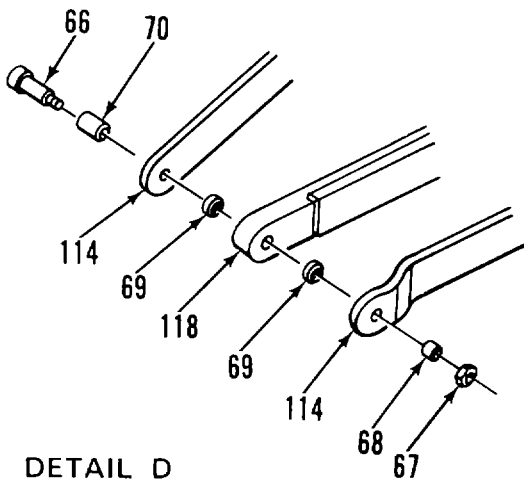

DETAIL D

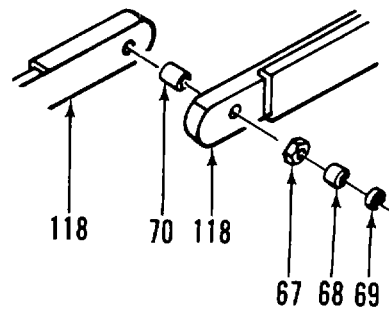

DETAIL E

Figure 58. Left Side Assembly (Sheet 2 of 2)

SECTION II

TM 5-6675-319-24P

(1)	(2)	(3)	(4)	(5)	(6)
ITEM NO	SMR CODE	FSCM	PART NUMBER	DESCRIPTION AND USABLE ON CODES (UOC)	QTY

GROUP 07 PHOTOGRAMMETRIC RECTIFIER

FIG. 58 LEFT SIDE ASSEMBLY

1	XDDDD	52468	533103-506	SIDE ASSEMBLY,LEFT	1
1A	XDDZZ	06175	96207-2001	SCREW,MACH, FFILH	4
2	XDDZZ	52468	533103-972ND	WASHER,LK,MED,NO. 10	4
3	XDDZZ	52468	533103-526	GEAR,SPUR	3
4	XDDZZ	06175	97226-1606	SETSCREW,HDLS	1
5	XDDZZ	52468	533103-864ND	PIN,TAPER,4/OXO.875.....	1
6	XDDZZ	52468	533103-523	GEAR,SPUR	1
7	XDDZZ	06175	96201-1404	SCREW,MACH,RND HD.....	4
8	XDDZZ	52468	533103-965ND	WASHER,LOCK,NO.	4
9	XDDZZ	52468	533103-832	COVER,HELICAL GEAR.....	1
10	XDDZZ	52468	533103-865ND	PIN,TAPER,4/OX.00	1
11	XDDZZ	52468	533103-465	GEAR ,HELICAL	1
12	XDDZZ	52468	533103-477	RING,RETAINING	1
13	XDDZZ	52468	533103-479	SPACER,HELICAL GEAR.....	1
14	XDDZZ	38443	S5SF	BEARING,BALL	2
15	XDDZZ	52468	533103-476	SPACER,BEARING.....	1
16	XDDZZ	52468	533103-478	SHAFT,HELICAL GEAR.....	1
17	XDDZZ	06175	90011-205	PIN,STR,0.1875X0437.....	2
18	XDDZZ	52468	533103-521	SUPPORT,HLCL GEAR,L.....	1
19	XDDZZ	52468	533103-757ND	SCREW,0.25-28X0.625.....	4
20	XDDZZ	06175	90011-225	PIN,STRAIGHT,KNURLE	2
21	XDDZZ	52468	533103-474	SUPPORT,SHAFT,MAGN.....	1
22	XDDZZ	52468	533103-968ND	WASHER, LK,HMED,NO .6	3
23	XDDZZ	83315	7484	BODY,CONN,250V, 10A	1
24	XDDZZ	52468	533103-402	GEAR,HELICAL	1
25	XDDZZ	06175	24875-35ND	KEY,WOODRUFF,NO.2.....	1
26	XDDZZ	52468	533103-833	COVER ASSEMBLY,GEAR	1
27	XDDZZ	06175	96209-1601	SCREW,MACH,FILH 6-40X13/32.....	4
28	XDDZZ	52468	533103-967ND	WASHER,LOCK,NO 6	4
29	XDDZZ	06175	24963-28ND	CLAMP,CORD91/4-3/8.....	4
30	XDDZZ	52468	533103-590ND	SCREW,CAP,SCH.....	4
31	XDDZZ	52468	533103-534	BAR,GUIDE, LEFT	1
32	XDDZZ	06175	96207-1803	SCREW,MACH,FFILH	4
33	XDDZZ	52468	533103-969ND	WASHER,LOCK,NO 8	4
34	XDDZZ	52468	533103-318	SHOE,BRAKE.....	4
35	XDDZZ	52468	533103-319	SHOE,BRAKE	4
36	XDDZZ	06175	96227-1405	SETSCREW,HDLS	4
37	XDDZZ	52468	533103-348	BUSHING,ECCENTRIC	4
38	XDDZZ	52468	533103-326	SHAFT,BEARING,B.	4
39	XDDZZ	06175	90008-175	WASHER,PL, 0.250 ID.....	4
40	XDDZZ	52468	533103-347	STRAP,TILT ARM.....	2
41	XDDZZ	38443	S1S	BEARING,BALL	4
42	XDOZZ	52468	533103-964ND	WASHER,LOCK NO 2	4
43	XDOZZ	06175	96209-1607	SCREW,6-40X1 15/16.....	2
44	XDOZZ	06175	90008-145	WASHERPL,0.142 ID.....	4
45	XDOZZ	06175	90009-34	NUT,HEX,NO 6	2
46	PAOZZ	91929	BZ-2R01	SWITCH,SENSITIVE MAGNIFICATION,	2

SECTION II

TM 5-6675-319-24P

(1) ITEM NO	(2) SMR CODE	(3) FSCM	(4) PART NUMBER	(5) DESCRIPTION AND USABLE ON CODES (UOC)	(6) QTY
47	XDOZZ	52468	533103-497	SPDT, 25V 10A.....	
48	XDDZZ	06175	96207-1801	COVER,LIMIT SWITCH .	1
49	XDDZZ	52468	533103-970ND	SCREW,tMACH,8-36X3/8.....	2
50	XDDZZ	52468	533103-339	WASHER,LOCK,NO 8	2
51	XDDZZ	52468	533103-429	ARM,SWITCH ACTUATOR.....	1
52	XDDZZ	52468	533103-991	PIVOT,EASEL.....	1
53	XDDZZ	05246	833103-993	COUPLING, PIVOT, EASE	1
54	XDDZZ	52468	533103-293ND	SPACER, AXLE	1
55	XDDZZ	52468	533103-973ND	SCREW,0.25-28X0.875.....	2
56	XDDZZ	06175	90008-54	WASHER,LK,O.250 IN.....	2
57	XDDZZ	52468	533103-580ND	WASHER,PL,0.250 ID.....	2
58	XDDZZ	52468	533103-974ND	SCREW,CAP,SCH.....	4
59	XDDZZ	52468	533103-579ND	WASHER,LK,0.312 IN	4
60	XDDZZ	52468	533103-788ND	WASHER,PL0.312 IN.....	4
61	XDDZZ	52468	533103-349	PIN,DWL,0.187X0.750.....	4
62	XDDZZ	52468	533103-389	BRACKET,EASEL SUPPO.....	2
63	XDOZZ	06175	98208-1624	BRACKET,EASEL,TILT.....	1
64	PAOZZ	91929	BZ-2RM2	SCREW,MACH .	2
65	XDOZZ	52468	533103-496	SWITCH,SENSITIVE SPDT,125V 10A.....	1
66	XDDZZ	52468	533103-426	COVER,LIMIT SWITCH	1
67	XDDZZ	52468	533103-424	PIN,HINGE	1
68	XDDZZ	52468	533103-941.	NUT,HINGE PIN.....	1
69	XDDZZ	52468	533103-427	SPACER,HINGE PIN.	1
70	XDDZZ	60380	G888X	SPACER,AXLE	2
71	XDDZZ	52468	533103-422	BEARING,NEEDLE,OE.....	3
72	XDDZZ	06175	96203-3200	COUPLING,EASEL NUT	1
73	XDDZZ	52468	533103-513	SCREW,5/16-24X7/8.....	6
74	XDDZZ	28520	SR7P	SPACER,HEAD ASSY	2
75	XDDZZ	06175	97200-1601	RELIEF,STRAIN.....	1
76	XDDZZ	52468	533103-543	SCREW,MACH,RND.....	2
77	XDDZZ	52468	533103-591ND	PLATE,TERMINAL	1
78	XDDZZ	52468	533103-975ND	SCREW,0.375-24X1.50.....	3
79	XDDZZ	52468	533103-582ND	WASHER,LK,0.375 IN.....	3
80	XDDZZ	52468	533103-577	SCREW,CAP,SCH.....	1
81	XDDZZ	52468	533103-399ND	HEADER,COLUMN,LEFT	1
82	XDDZZ	52468	533103-438	SETSCREW,SCH	1
83	XDDZZ	60380	G8812X	AXLE,TILT.....	1
84	XDDZZ	52468	533103-436	BEARING,NEEDLE.....	2
85	XDDZZ	52468	533103-585ND	ADAPTER,LENS TILT.....	1
86	XDDZZ	52468	533103-586ND	SCREW,0.375-24X250.....	4
87	XDDZZ	52468	533103-762ND	WASHER,PL,0.375 IN.....	4
88	XDDZZ	52468	533103-441	PIN, DWL,O. 1875X1-00.....	2
89	XDDZZ	52468	533103-432	COUPLING,LENS TILT	1
90	XDDZZ	52468	533103-449	SPACER,CONJUGATE.....	1
91	XDDZZ	38443	S3S	RING,IDLER.....	1
92	XDDZZ	52468	533103-450	BEARING,BALL	1
93	XDDZZ	52468	533103-444	SPACER,IDLER DEARIN.....	1
94	XDDZZ	52468	533103-452	GEAR,HELICAL	1
95	XDDZZ	52468	533103-447	SPACER,BEARING,IDLE.....	1
96	XDDZZ	52468	533103-446	GEAR,IDLER,MAGNIFIC	1
97	XDDZZ	52468	533103-445	NUT,LOCK,IDLER.....	2
				SHAFT,GEAR	1

SECTION II

TM 5-6675-319-24P

(1) ITEM NO	(2) SMR CODE	(3) FSCM	(4) PART NUMBER	(5) DESCRIPTION AND USABLE ON CODES (UOC)	(6) QTY
98	XDDZZ	06175	96207-1806	SCREW,MACH,8-36X1/2.....	3
99	XDDZZ	06175	90011-188	PIN,STR,0.125X0.500.....	2
100	XDDZZ	52468	533103-443	BEARING,IDLER GEAR.....	1
101	XDDZZ	52468	533103-451	NUT, LOCK,DRIVE	4
102	XDDZZ	52468	533103-448	GEAR,DRIVE	2
103	XDDZZ	52468	533103-453	BEARING, SLEEVE	2
104	XDDZZ	52468	533103-589ND	BEARING, BALL	2
105	XDDZZ	06175	98208-1611	SCREW,MACH	2
106	XDDZZ	52468	533103-454	AXLE,PARALLELOGRAM.....	1
107	XDDZZ	52468	533103-455	COUPLING,LENS TILT	1
108	XDDZZ	06175	96209-1604	SCREW,MACH	4
109	XDDZZ	06175	96207-1608	SCREW,MACH, FFILH	2
110	XDDZZ	52468	533103-337	PLATE KEY.....	1
111	XDDZZ	52468	533103-336	KEY,WOODRUFF	1
112	XDDZZ	52468	533103-466	SHAFT, KEYWAY	1
113	XDDZZ	52468	533103-370	ARM, PARALLELOGRAM.....	2
114	XDDZZ	52468	533103-485	ARM,PARALLELOGRAM.....	2
115	XDDZZ	52468	533103-382	SCREW, PARALLELOGRAM.....	2
116	XDDZZ	06175	90008-75	WASHER,PL,0.250 ID.....	2
117	XDDZZ	52468	533103-470	ARM ASSY,PARLGM.....	2
118	XDDZZ	52468	533103-408	ARM, PRLGRM, SHORT.....	2

END OF FIGURE

58-3

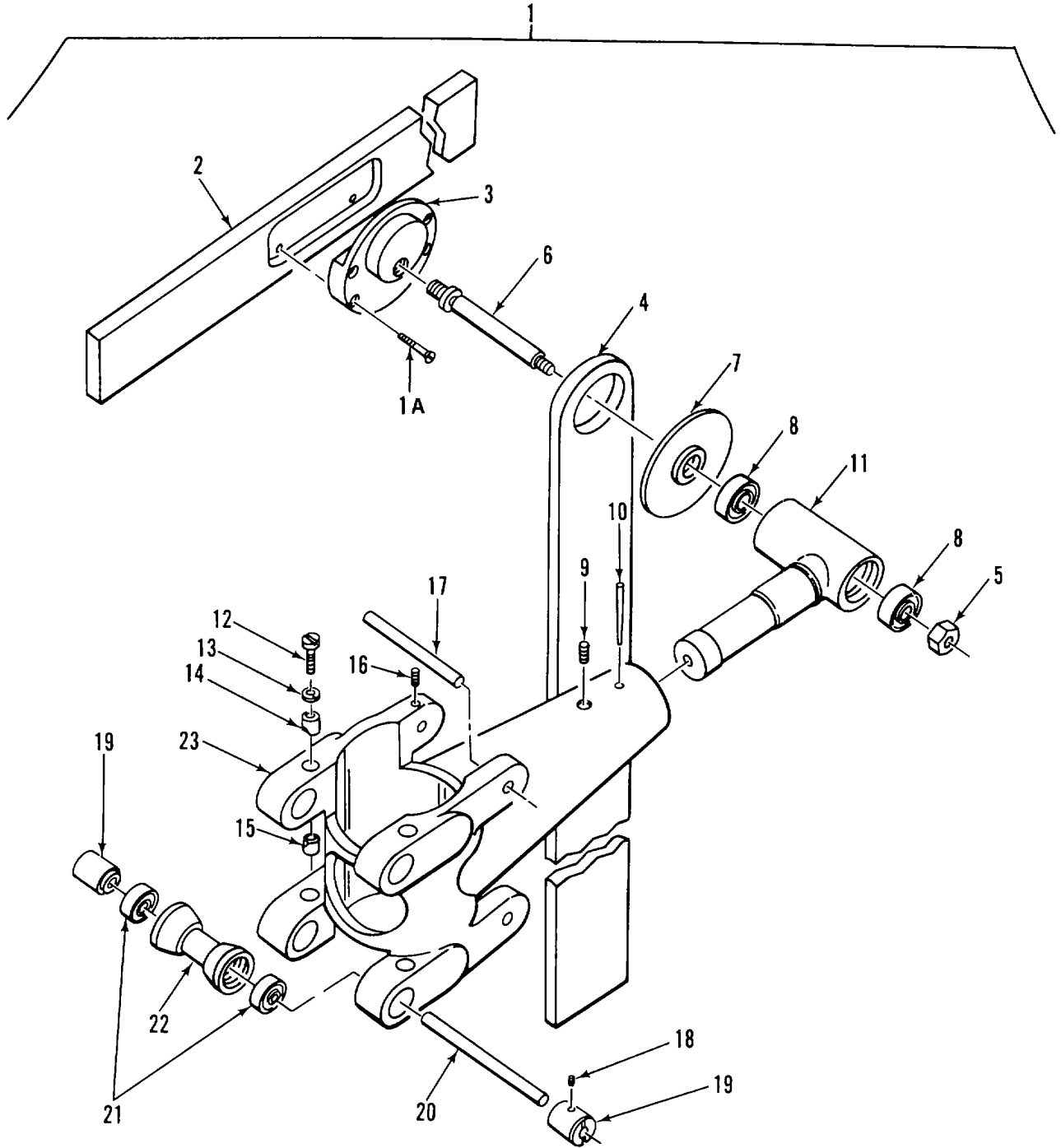

Figure 59. Left Easel Arm Pivot Assembly

SECTION II

TM 5-6675-319-24P

(1)	(2)	(3)	(4)	(5)	(6)
ITEM	SMR		PART		
NO	CODE	FSCM	NUMBER	DESCRIPTION AND USABLE ON CODES (UOC)	QTY

GROUP 07 PHOTOGRAMMETRIC RECTIFIER

FIG. 59 LEFT EASEL ARM PIVOT ASSEMBLY

1	XDDDD	52468	533103-401	PIVOT ASSY, EASEL	1
1A	XDDZZ	06175	94206-1810	SCREW, MACH, FLH.....	4
2	XDDZZ	52468	533103-396	CROSS SL, EASEL PVT.....	1
3	XDDZZ	52468	533103-342	ADAPTER, CROSS SLIDE.....	1
4	XDDZZ	52468	533103-344	ARM, EASEL.....	1
5	XDDZZ	52468	533103-341	NUT, CROSS SLIDE	1
6	XDDZZ	52468	533103-340	AXLE, CROSS SLIDE	1
7	XDDZZ	52468	533103-343	SHIELD, ADAPTER.....	1
8	XDDZZ	38443	S3SF	BEARING, BALL	2
9	XDDZZ	52468	533103-785N3	SETSCREW, SCH.	2
10	XDDZZ	52468	533103-641ND	PIN, TAPER, 3/0X1.50	1
11	XDDZZ	52468	533103-390	CONNECTOR, PIVOT, EAS.....	1
12	XDDZZ	06175	96207-1803	SCREW, MACH, FFILH	4
13	XDDZZ	52468	533103-969ND	WASHER, LOCK, NO 8	4
14	XDDZZ	52468	533103-318	SHOE, BRAKE	4
15	XDDZZ	52468	533103-319	SHOE, BRAKE	4
16	XDDZZ	52468	533103-399ND	SETSCREW, SCH	2
17	XDDZZ	52468	533103-394	AXLE, SLIDE, PIVOT	2
18	XDDZZ	52468	533103-784ND	SETSCREW, SCH	2
19	XDDZZ	52468	533103-393	BUSHING, ECCENTRIC	4
20	XDDZZ	52468	533103-392	AXLE, SLIDE, EASEL	2
21	XDDZZ	38443	S1S	BEARING, BALL	8
22	XDDZZ	52468	533103-391	ROLLER, SLIDE.....	4
23	XDDZZ	52468	533103-395	SLIDE, PIVOT	1

END OF FIGURE

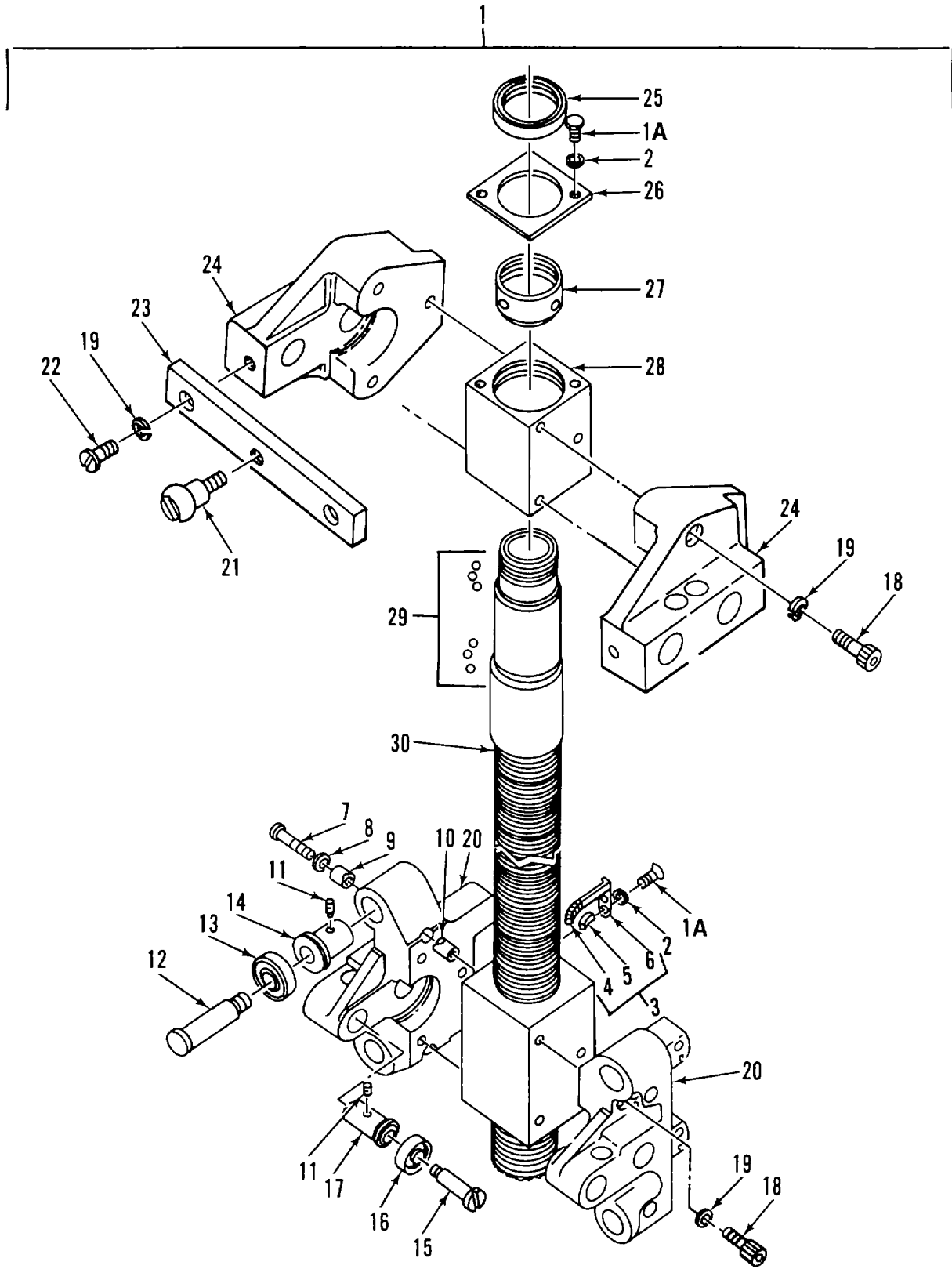

Figure 60. Left Lens/Easel Drive Screw Assembly

SECTION II

TM 5-6675-319-24P

(1)	(2)	(3)	(4)	(5)	(6)
ITEM NO	SMR CODE	FSCM	PART NUMBER	DESCRIPTION AND USABLE ON CODES (UOC)	QTY

GROUP 07 PHOTOGRAMMETRIC RECTIFIER

FIG. 60 LEFT LENS/EASEL DRIVE SCREW ASSEMBLY

1	XDDDD	52468	533103-373	SCREW ASSEMBLYDR.....	1
1A	XDDZZ	06175	97206-1425	SCREW, MACH, FFILH	4
2	XDDZZ	52468	533103-966N	WASHER,LK, MED, NO 4	4
3	XDDZZ	52468	533103-381	WIPER ASSEMBLY,BALL.....	2
4	XDDZZ	52468	533103-379	SPRING,WIPER.....	1
5	XDDZZ	52468	533103-380	WIPER,BALL SCREW	1
6	XDDZZ	06175	90011-65	POST	2
7	XDDZZ	06175	96207-1803	SETSCREW,HDLS	12
8	XDDZZ	52468	533103-969ND	WASHER,LOCK,NO 8	12
9	XDDZZ	52468	533103-318	SHOE,BRAKE	12
10	XDDZZ	52468	533103-319	SHOE,BRAKE	12
11	XDDZZ	06175	96227-1405	SETSCREW,HDLS.	4
12	XDDZZ	52468	533103-325	SHAFT,BEARING	4
13	XDDZZ	38443	53SFF	BEARING,BALL	4
14	XDDZZ	52468	533103-320	BUSHING,SLEEVE	4
15	XDDZZ	52468	533103-326	SHAFT,BEARING,B	8
16	XDDZZ	43334	77R4	BEARING,BALL	8
17	XDDZZ	52468	533103-321	BUSHING,SLEEVE	8
18	XDDZZ	52468	533103-859ND	SCREW.CAP,SCH.....	6
19	XDDZZ	52468	533103-972ND	WASHER,LK,MED,NO.10	6
20	XDDZZ	52468	533103-367	ADAPTER,EASEL DRIVE	2
21	XDDZZ	52468	533103-371	STUD,PIVOT,LENS ARM.....	
22	XDDZZ	06175	96209-2004	SCREW, 10-32X11/32.....	2
23	XDDZZ	52468	533L03-372	SUPPORT,PIVOT,LENS	1
24	XDDZZ	52468	533103-369	ADAPTER,LENS ARM	2
25	XDDZZ	52468	533103-327	RING,LKG,BALL RACE.....	1
26	XDDZZ	52468	533103-362	CAP,PROTECTIVE,DUST.....	1
27	XDDZZ	52468	533103-328	RACE,BALL BEARING.....	1
28	XDDZZ	52468	533103-361ND	BEARING,LENS ARM.....	1
29	XDDZZ	06175	531271-316ND	BALL,STEEL,0.1250.....	56
30	XDDZZ	52788	5665969	NUT/SCREW,BALL.....	1

END OF FIGURE

60-1

SECTION II

(1) ITEM NO	(2) SMR CODE	(3) FSCM	(4) PART NUMBER	(5) DESCRIPTION AND USABLE ON CODES (UOC)	(6) QTY
GROUP 07 PHOTOGRAMMETRIC RECTIFIER					
FIG. 61 PARALLELOGRAM SCREW ASSEMBLY					
1	XDDDD	52468	533103-383	SCREW ASSEMBLY, DR.....	1
1A	XDDZZ	06175	97206-1425	SCREW, MACH, FFILH	2
2	XDDZZ	52468	533103-966ND	WASHER, LK, MED, NO 4.....	2
3	XDDDD	52468	533103-381	WIPER ASSEMBLY, BALL.....	1
4	XDDZZ	52468	533103-380	WIPER, BALL SCREW	1
5	XDDZZ	52468	533103-379	SPRING, WIPER.....	1
6	XDDZZ	06175	90011-65	POST.....	1
7	XDDZZ	52468	533103-322	AXLE, CENTER ARM.....	1
8	XDDZZ	06175	96209-2004	SCREW, 10-32X11/32.....	4
9	XDDZZ	52468	533103-971ND	WASHER, LOCK, NO 10.....	4
10	XDDZZ	52468	533103-338	SUPPORT AXLE.....	1
11	XDDZZ	52468	533103-859ND	SCREW, CAP, SCH.....	3
12	XDDZZ	52468	533103-972ND	WASHER, LK, MED, NO. 10.....	3
13	XDDZZ	52468	533103-376	ADAPTER, DRIVE NUT	1
14	XDDZZ	06175	97208-2011	SCREW, MACH	2
15	XDDZZ	06175	90008-26	WASHER, PL, 0.203 ID.....	2
16	XDDZZ	52468	533103-378	ADAPTER, SWITCH ACTU.....	1
17	XDDZZ	52468	533103-377	ADAPTER, SWITCH ACTU.....	1
18	XDDZZ	06175	96207-1803	SCREW, MACH, FFILH	2
19	XDDZZ	52468	533103-969ND	WASHER, LOCK, NO 8	2
20	XDDZZ	52468	533103-318	SHOE, BRAKE.....	2
21	XDDZZ	52468	533103-319	SHOE, BRAKE.....	2
22	XDDZZ	06175	96227-1405	SET SCREW, HDLS	2
23	XDDZZ	52468	533103-324	SHAFT, BEARING	2
24	XDDZZ	52468	533103-345	WASHER, BEARING	2
25	XDDZZ	38443	S3SFF	BEARING, BALL	2
26	XDDZZ	52468	533103-323	SPACE, TILT BEARING.....	2
27	XDDZZ	52468	533103-320	BUSHING, SLEEVE.....	2
28	XDDZZ	52468	533103-376	ADAPTER, DRIVE NUT	1
29	XDDZZ	52788	5665970	NUT/SCREW, BALL.....	1

END OF FIGURE

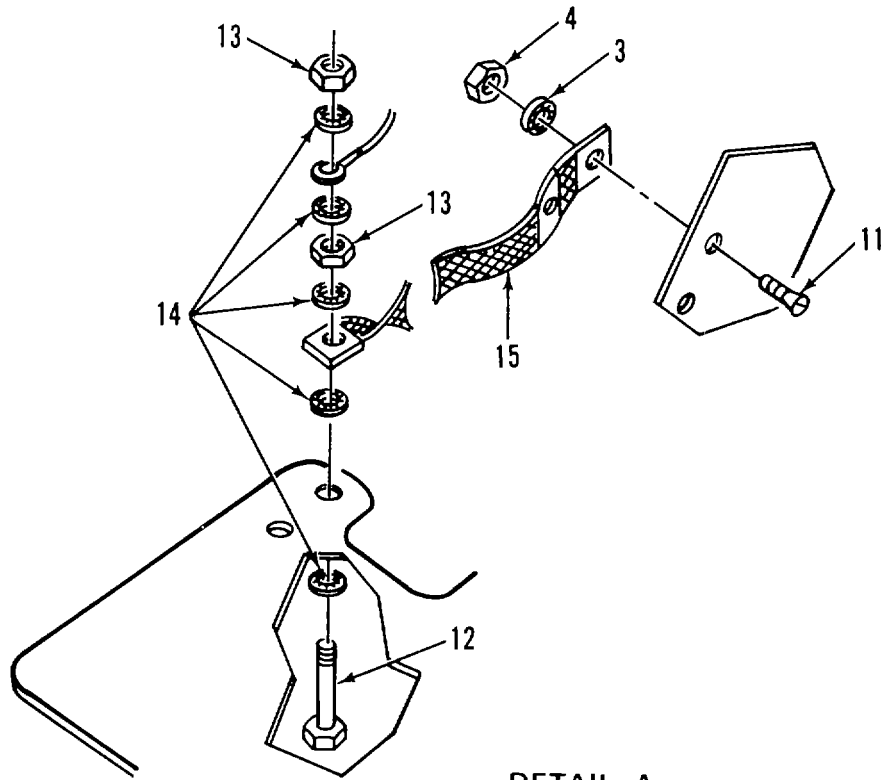

DETAIL A

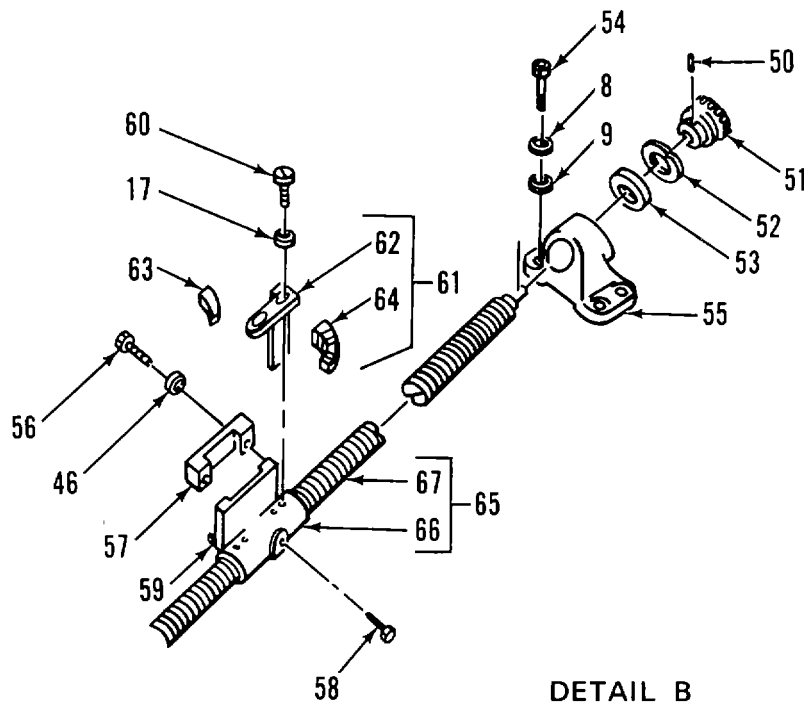

DETAIL B

Figure 62. Base Assembly (Sheet 2 of 4)

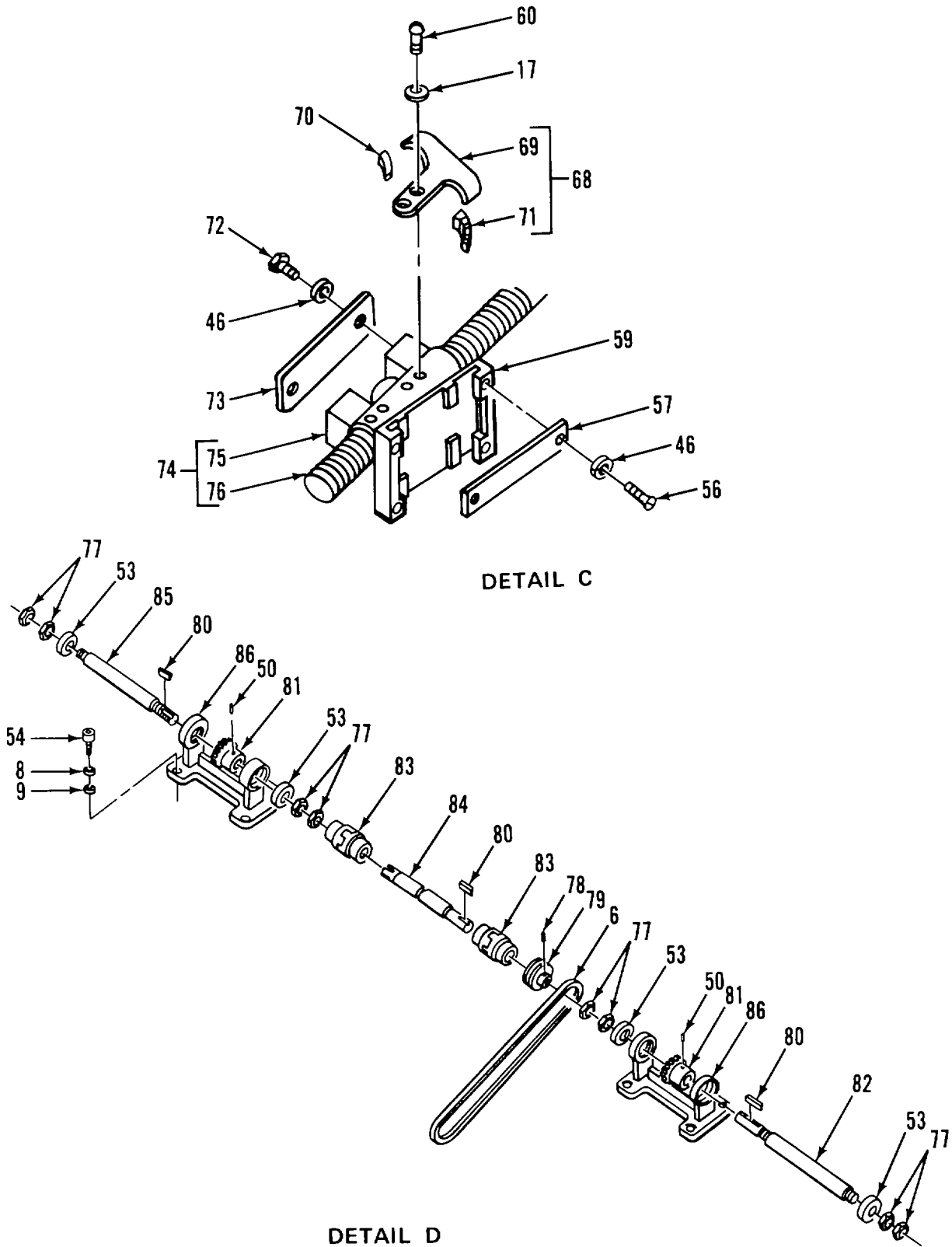
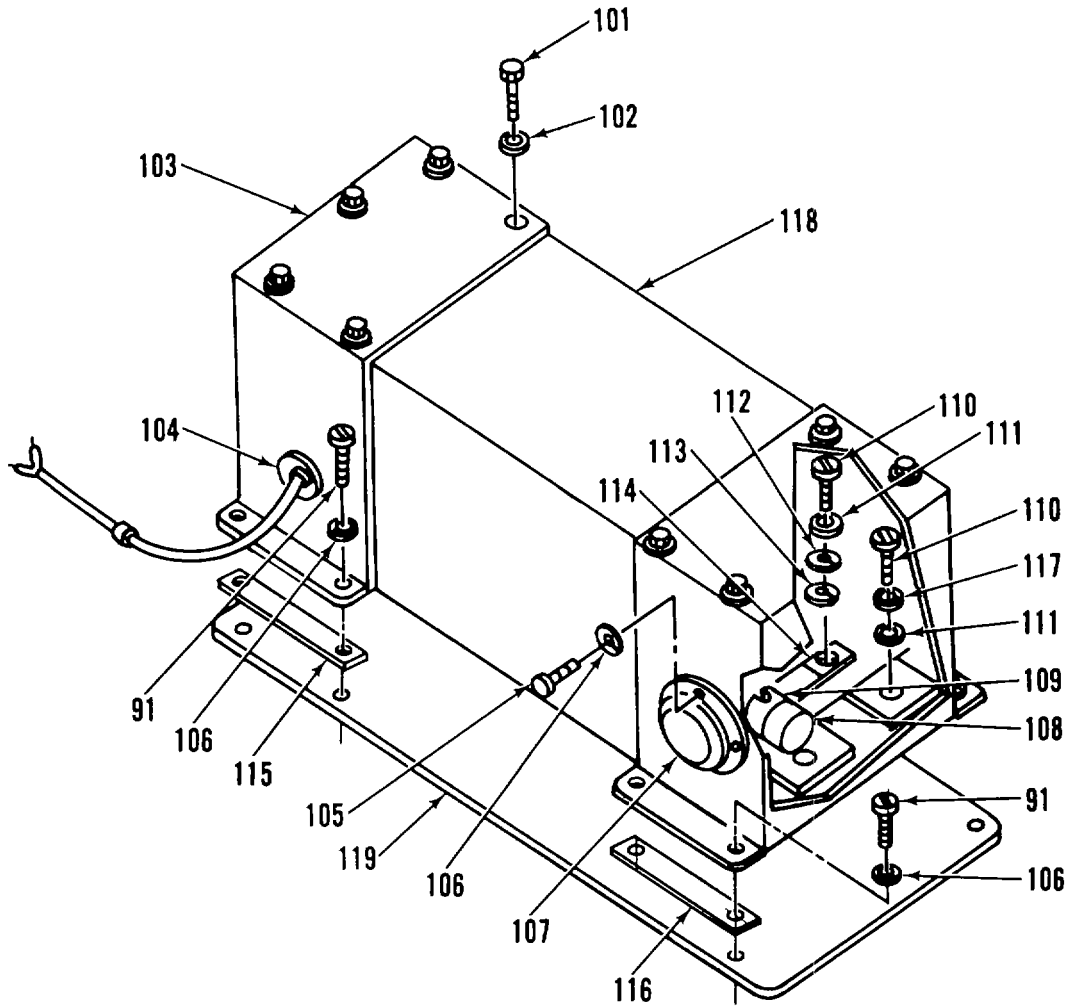

Figure 62. Base Assembly (Sheet 3 of 4)



DETAIL E

Figure 62. Base Assembly (Sheet 4 of 4)

SECTION II

(1) ITEM NO	(2) SMR CODE	(3) FSCM	(4) PART NUMBER	(5) DESCRIPTION AND USABLE ON CODES (UOC)	(6) QTY
GROUP 07 PHOTOGRAMMETRIC RECTIFIER					
FIG. 62 BASE ASSEMBLY					
1	XDDDD	52468	533103-605	BASE ASSEMBLY	1
1A	XDDZZ	06175	96201-1801	SCREW, MACH, 8-36X1/2	3
2	XDDZZ	52468	533103-970ND	WASHER, LOCK, NO 8	3
3	XDDZZ	52468	533103-175ND	WASHER, LOCK, NO 8	3
4	XDDZZ	52468	533103-843N3	NUT, HEX, NO 8-36	3
4A	XDDZZ	52468	533103-1122	PIN, ALIGNMENT	2
5	XDDZZ	52468	533103-922ND	SUPPORT, CLAMP, PLSTC	3
6	PAOZZ	24161	1470	BELT, V.....	2
7	XDDZZ	52468	533103-290ND	SCREW, CAP, SCH.....	5
8	XDDZZ	52468	533103-973ND	WASHER, LK, 0.250 IN.....	5
9	XDDZZ	52468	533103-825ND	WASHER PL, 0.250 IN.....	5
10	XDDZZ	52468	533103-574	COVER, BASE REAR.....	1
11	XDDZZ	06175	96209-1801	SCREW, MACH	2
12	XDDZZ	52468	533103-803ND	SCREW.0.375-lbX1.50.....	1
13	XDDZZ	52468	533103-828ND	NUT, HEX 0.378-16.q.....	1
14	XDDZZ	52468	533103-623ND	WASHER, LK, INT-EXT, T	4
15	XDDZZ	52468	533103-954	STRAP ASSY, BASE	1
16	XDDZZ	06175	96201-1403	SCREW, MACH, RND HD.....	2
17	XDDZZ	52468	533103-965ND	WASHER, LOCK, NO.4	2
18	XDDZZ	06175	90008-263	WASHER, PL, 0.125.....	2
19	XDDZZ	06175	90009-66	NUT, HEX 4-48	2
20	XDDZZ	83315	7468	BASE, LAMP, 20V, 10A	1
21	XDDZZ	06175	97200-1601	SCREW, MACH, RND HD.....	2
22	XDDZZ	52468	533103-968ND	WASHER , LK, MED, NO.6.....	2
23	XDDZZ	52468	533103-966ND	WASHER, LK, MED, NO 4	4
24	XDDZZ	83315	7465	CAPACITOR, 250V, LOA.....	1
25	XDDZZ	83090	B-18	BUSHING, PLASTIC	2
26	XDDZZ	52468	533103-829ND	SETSCREW.....	1
27	XDDZZ	52468	533103-681	PLUG, LOCK SCREW	3
28	XDDZZ	52468	533103-680	SCREW, COLUMN LOCK.....	3
29	XDDZZ	52468	533103-494	COLUMN, FRONT, LEFT	1
30	XDDZZ	52468	533103-525	COLUMN, REAR, LEFT	1
31	XDDZZ	52468	533103-861	COLUMN, FRONT, RIGHT	1
32	XDDZZ	52468	533103-524	COLUMN, REAR RIGHT	1
33	XDDZZ	52468	533103-916ND	SCREW, CAP, SCH 0.437-14X1.750.....	8
34	XDDZZ	52468	533103-976ND	WASHER, LOCK, 0.437a.....	8
35	XDDZZ	52468	533103-917ND	NUT, HEX, 0.437-14.....	8
36	XDDZZ	52468	533103-619ND	WASHER, PL, 15/32.....	16
37	XDDZZ	52468	533103-697	SUPPORT, FRONT COLUMN.....	2
38	XDDZZ	52468	533103-618	SUPPORT, REAR.....	2
39	XDDZZ	06175	97200-1203	SCREW, MACH, RND HD.....	2
40	XDDZZ	52468	533103-964ND	WASHER, LOCK NO 2.	2
41	XDDZZ	52468	533103-561	PLATE, ELECTRICAL.....	1
41A	XDDZZ	52468	533103-1132	RECEPTACLE, MAG	1
42	XDDZZ	98245	BBL50	BUSHING, W/LKNT, PLST.....	2
43	XDDZZ	28664	AN-3106A-1651P	PLUG, MALE, 7/POLE	1
44	XDDZZ	81381	AN-3057-8	CLAMP, CABLE 9/16 IN.....	1

SECTION II

(1) ITEM NO	(2) SMR CODE	(3) FSCM	(4) PART NUMBER	(5) DESCRIPTION AND USABLE ON CODES (UOC) GROUP	(6) QTY
45	XDDZZ	52468	533103-755ND	SETSCREW, SCH	5
46	XDDZZ	52468	533103-972ND	WASHER, LK, MED, NO. 10	5
47	XDDZZ	52468	533103-802ND	WASHER , PLAIN, NO.10	5
48	XDDZZ	52468	533103-1119	SPACER	1
48A	XDDZZ	52468	533103-1135ND	RECEPTACLE	1
49	XDDZZ	52468	533103-572	SHIELD ASSY, END RT	1
50	XDDZZ	52468	533103-612ND	PIN, TAPER, 3/0X1.625	2
51	XDDZZ	52468	533103-545	GEAR. DRIVE	2
52	XDDZZ	52468	533103-538	RETAINER, BEARING	4
53	XDDZZ	38443	S8SFF	BEARING, BALL, ANNULA	8
54	XDDZZ	52468	533103-293ND	SCREW, 0.25-28X0.875	16
55	XDDZZ	52468	533103-491	SUPPORT, UPPER	4
56	XDDZZ	06175	96209-2000	SCREW, MACH	4
57	XDDZZ	52468	533103-511	STRAP. TILT BAR	2
58	XDDZZ	52468	533103-508	STUD	2
59	XDDZZ	52468	533103-498	GUIDE, BAR, TILT	1
60	XDDZZ	06175	96201-1408	SCREW. MACH, 4-48X1/8	4
61	XDDZZ	52468	533103-560	SPRING ASSY, TILT SC	2
62	XDDZZ	06175	90011-65	POST	2
63	XDDZZ	52468	533103-559	WIPER, TILT SCREW	2
64	XDDZZ	52468	533103-558	SPRING	1
65	XDDZZ	52468	533103-863ND	NUT/SCREW ASSY, R	1
66	XDDZZ	52468	533103-504	NUT, RIGHT	1
67	XDDZZ	52468	533103-500	SCREW, DRIVE, TILT	1
68	XDDZZ	52468	533103-560	SPRING ASSY, TILT SC	2
69	XDDZZ	06175	90011-65	POST	2
70	XDDZZ	52468	533103-559	WIPER, TILT SCREW	2
71	XDDZZ	52468	533103-558	SPRING	1
72	XDDZZ	06175	96209-2002	SCREW, MACH	2
73	XDDZZ	52468	533103-512	ACTUATOR, TILT SW	1
74	XDDZZ	52468	533103-862ND	NUT AND SCREW ASSY	1
75	XDDZZ	52468	533103-503	NUT, LEFT	1
76	XDDZZ	52468	533103-500	SCREW, DRIVE, TILT	1
77	XDDZZ	52468	533103-507	NUT, ADJUSTING	2
78	XDDZZ	52468	533103-611ND	SETSCREW, SCH	1
79	XDDZZ	52468	533103-502	PULLEY	1
80	XDDZZ	52468	533103-599	KEY, TPR, 0.187X0.750	1
81	XDDZZ	52468	533103-546	GEAR	1
82	XDDZZ	52468	533103-509	SHAFT, BASE DRIVE	1
83	XDDZZ	71041	FCB15-1	COUPLING	1
84	XDDZZ	52468	533103-510	SHAFT, BASE DRIVE	1
85	XDDZZ	52468	533103-542	SHAFT, DRIVE, LEFT	1
86	XDDZZ	52468	533103-492	SPROCKET, CROSS SFT	2
87	XDDZZ	06175	698208-1611	SCREW, MACHINE	1
88	XDDZZ	52468	533103-967ND	WASHER, LOCK NO. 6	2
89	XDDZZ	06175	90009-34	NUT, HEX NO.6	2
90	XDDZZ	06175	90008-145	WASHER, PL, 0.142 ID	2
91	XDDZZ	52468	533103-240ND	SCREW, CAP, SCH	4
92	XDDZZ	52468	533103-801ND	WASHER, PLAIN, NO 8	4
93	XDDZZ	06175	90011-169	PIN, STR, 0.125X0.312	2
94	XDDZZ	52468	533103-515	SUPPORT, LOWER	1
95	XDDZZ	52468	533103-501	PULLEY, DRIVE	1

SECTION II					
(1)	(2)	(3)	(4)	(5)	(6)
ITEM	SMR		PART	DESCRIPTION AND USABLE ON CODES (UOC)	QTY
NO	CODE	FSCM	NUMBER		
96	XDDZZ	52468	533103-756N3	SCREW, 0.25-28X0.750.....	4
97	XDDZZ	52468	533103-499	BLOCK, TILT MOTOR	2
98	XDDZZ	52468	533103-1126	LABEL, FUSE	1
99	XDDZZ	06175	212203-192ND	STRIP TERMINAL.....	1
100	XDDZZ	52468	533103-1118	STRIP, MARKER	1
101	XDDZZ	52468	533103-608ND	SCREW, CAP, SCH.....	14
102	XDDZZ	52468	533103-176ND	WASHER, LK, INTL-T.....	14
103	XDDZZ	52468	533103-481	COVER. TERMINAL.....	2
104	XDDZZ	28520	SR-6P	STRAIN RELIEF.....	1
105	XDDZZ	06175	96207-1804	SCREW, MACH, FFILH.	8
106	XDDZZ	52468	533103-607ND	WASHER, LOCK, NO 8	16
107	XDDZZ	52468	533103-480	FLANGE, MOUNTING, STR.....	2
108	XDDZZ	52468	533103-684	NUT, LOCK, TERMINAL	2
109	XDDZZ	52468	533103-685	INSULATOR	2
110	XDDZZ	52468	533103-590ND	SCREW, CAP, SCH.....	1
111	XDDZZ	52468	533103-579ND	WASHER, PL, 0.312 IN.....	1
112	XDDZZ	52468	533103-936ND	WASHER, LK, 0.312 IN.....	1
113	XDDZZ	52468	533103-935ND	WASHER, LK, 0.250 IN.....	2
114	XDDZZ	52468	533103-683	STRAP, GROUND	1
115	XDDZZ	52468	533103-486	HOUSING, TERMINAL, L.....	1
116	XDDZZ	52468	533103-483	HOUSING, TERMINAL, R	1
117	XDDZZ	52468	533103-974ND	WASHER, LK, 0.312 IN.....	4
118	XDDZZ	75138	724-521	TRANSFORMER, 115V.....	1
119	XDDZZ	52468	533103-1123	PLATE, TRANS.....	1
120	XDDZZ	52468	533103-610ND	SCREW, 0.431-20X1.00.....	8
121	XDDZZ	52468	533103-800ND	WASHER, PL,0.437 IN.....	8
122	XDDZZ	52468	533103-788ND	PIN. DWL, 0.187X0.750.....	4
123	XDDZZ	52468	533103-493	SUPPORT, DRIVE SCREW	2
124	XDDZZ	52468	533103-930	BOLT	2
125	XDDZZ	52468	533103-977ND	WASHER, LK, 0.750 IN.....	2
126	XDDZZ	52468	533103-836ND	NUT, HEX, 0.750-10.....	2
127	XDDZZ	52468	533103-488	NUT, FOOT.....	3
128	XDDZZ	52468	533103-541	FOOT	3
129	XDDZZ	52468	533103-603	NUT, FOOT ADJ, B.....	3
130	XDDZZ	52468	533103-487	WASHER, CUP.....	6
131	XDDZZ	52468	533103-540	BASE	1

END OF FIGURE

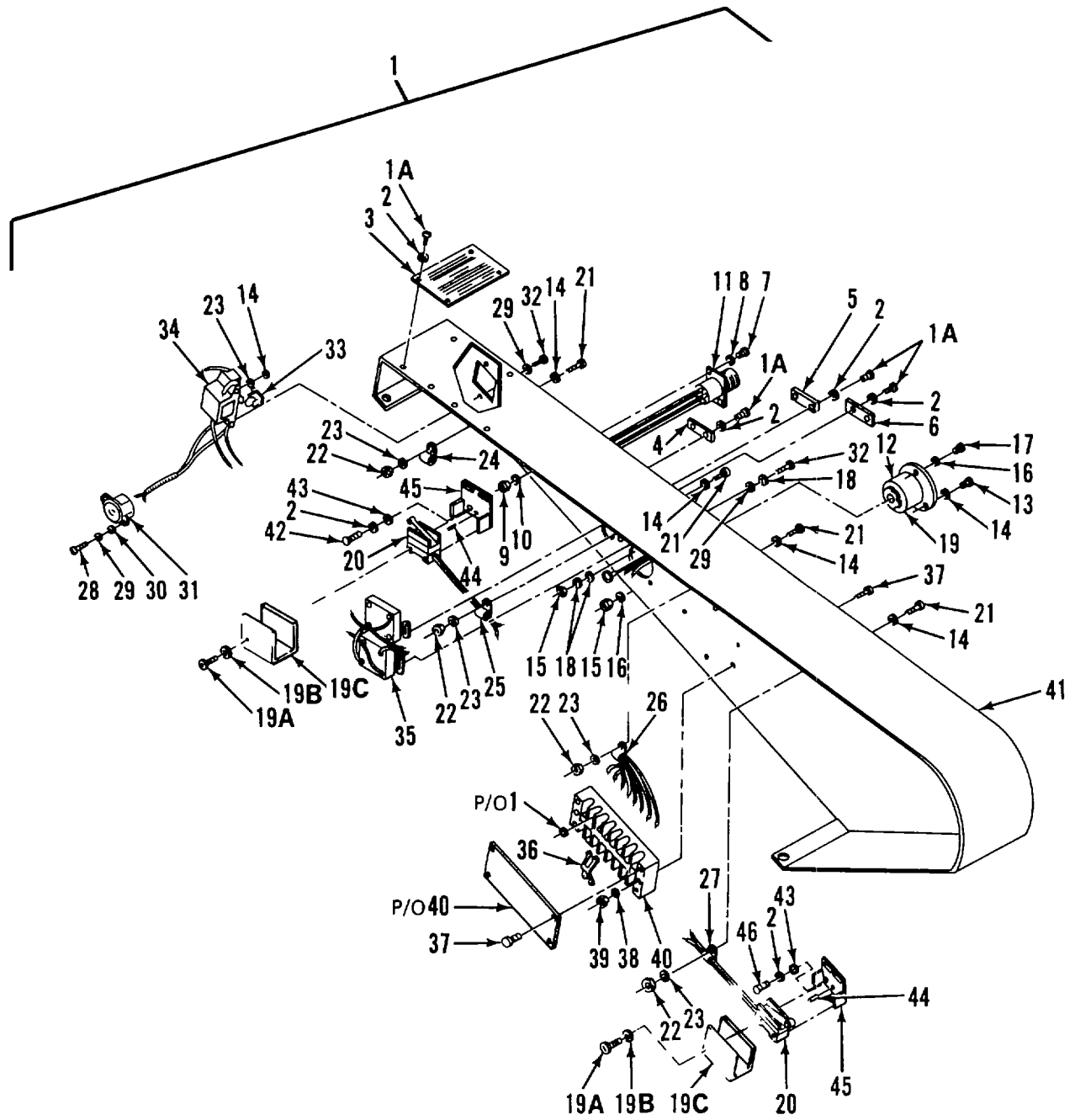

Figure 63. Shield/Wiring Assembly, Left Side

SECTION II					
(1)	(2)	(3)	(4)	(5)	(6)
ITEM	SMR	FSCM	PART	DESCRIPTION AND USABLE ON CODES (UOC)	QTY
NO	CODE		NUMBER	GROUP 07 PHOTOGRAMMETRIC RECTIFIER	
				FIG. 63 SHIELD/WIRING ASSEMBLY	
				LEFT SIDE	
1	XDDDD	52468	533103-763	SHIELD/WRG ASSY, LS.....	1
1A	XDDZZ	06175	97200-1203	SCREW, MACH, RND HD.....	4
2	XDDZZ	52468	533103-964ND	WASHER, LOCK NO 2	4
3	XDDZZ	52468	533103-564	PLATE, CAUTION 1.a.....	1
4	XDDZZ	52468	533103-563	NAMEPLATE, MGF.....	1
5	XDDZZ	52468	533103-562	NAMEPLATE, TILT	1
6	XDDZZ	52468	533103-561	PLATE, ELECTRICAL.....	1
7	XDDZZ	06175	96201-1403	SCREW, MACH, RND HD.....	4
8	XDDZZ	52468	533103-965ND	WASHER, LOCK NO.4	4
9	XDDZZ	06175	90009-66	NUT, HEX 4-4B.....	4
10	XDDZZ	06175	90008-263	WASHER, PL, O.125 ID.....	4
11	XDDZZ	52468	533L03-911ND	RECEPTACLE, FEM, 7P.....	1
12	XDDZZ	98245	BBL50	BUSHING, W/LKNT, PLST.....	1
13	XDDZZ	06175	96201-1800	SCREW, MACH, 8-36X1/4	2
14	XDDZZ	52468	533103-970ND	WASHER, LOCK, NO 8	2
15	XDDZZ	06175	90009-26	NUT, HEX, 8-3	2
16	XDDZZ	06175	90008-158	WASHER, PL, 0.030 IN.....	2
17	XDDZZ	06175	96201-1801	SCREW, MACH, 8-36X1/2	1
18	XDDZZ	52468	533103-175ND	WASHER, LOCK, NO 8	2
19	XDDZZ	83315	7327	RECEPTACLE, M, 3/P	1
20	PAOZZ	91929	BZ-2RM2	SWITCH, SENSITIVE	2
21	XDDZZ	06175	96200-1801	SCREW, MACH, 8-36X1/2	1
22	XDDZZ	52468	533103-843ND	NUT, HEX, NO 8-36.....	1
23	XDDZZ	52468	533103-801ND	WASHER, PLAIN, NO 8.....	1
24	XDDZZ	06175	338409-181ND	SUPPORT, CLAMP, 3/8.....	1
25	XDDZZ	52468	533103-922ND	SUPPORT, CLAMP, PLSTC	2
26	XDDZZ	52468	533103-921ND	SUPPORT, CLAMP, 1/2.....	1
27	XDDZZ	06175	24956-89ND	SUPPORT, CLAMP, 3/16.....	1
28	XDDZZ	06175	96201-0604	SCREW, MACH, 6-32X3/8.....	2
29	XDDZZ	52468	533103-968ND	WASHER, LK, MED, NO .6.....	2
30	XDDZZ	06175	90008-53	WASHER, PL, 0.154 ID.....	2
31	XDDZZ	89954	29X935	RECEPTACLE, 250V, 10A.....	1
32	XDDZZ	06175	96201-0602	SCREW, MACH, 6-32X1/4	2
33	PAOZZ	71183	10820	HEATER, THERMAL RELE.....	1
34	XDDZZ	52468	533103-519	CIRCUIT BREAKER.....	1
35	XDDZZ	83315	7250-G	RECEPTACLE, 4P, 250V	2
36	XDDZZ	06175	534306-187ND	BAR, JUMPER	2
37	XDDZZ	52468	533103-962ND	SCREW, MACH	2
38	XDDZZ	52468	533103-972ND	W .WASHER, LK, MED, NO.10.....	2
39	XDDZZ	06175	90009-24	NUT, HEX, 10-32.....	2
40	XDDZZ	76117	6008-C	BLOCK, TERM, 750V, 30A.....	1
41	XDDZZ	52468	533103-573	SHIELD ASSY, LEFT EN	1
42	XDDZZ	06175	98208-1624	SCREW, MACH	4
43	XDDZZ	52468	533103-967ND	WASHER, LOCK, NO 6	4
44	XDDZZ	06175	90009-34	NUT, HEX, NO 6	4
45	XDDZZ	52468	533103-496	COVER, LIMIT SWITCH.	1

SECTION II

TM 5-6675-319-24P

(1) ITEM NO	(2) SMR CODE	(3) FSCM	(4) PART NUMBER	(5) DESCRIPTION AND USABLE ON CODES (UOC)	(6) QTY
46	XDDZZ	06175	98208-1611	SCREW, MACH	1

END OF FIGURE

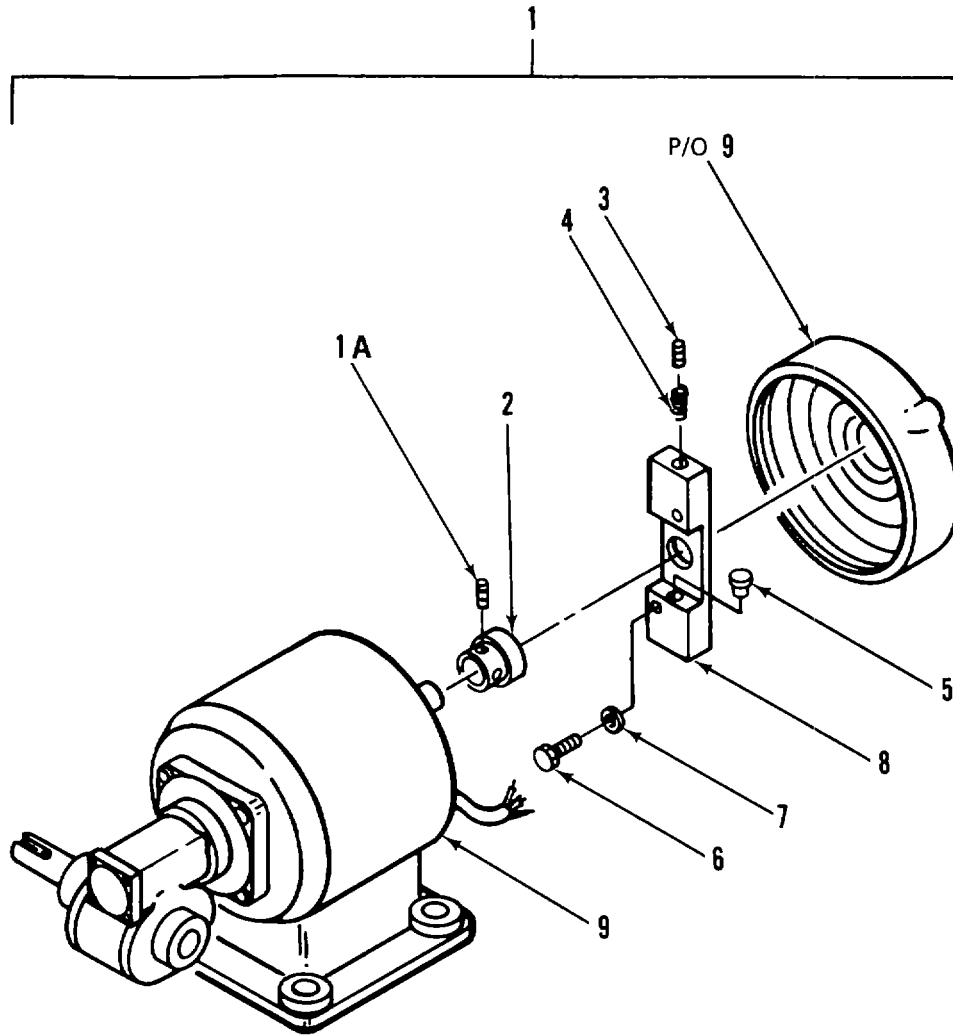

Figure 64. Motor and Brake Assembly

SECTION II

C01

TM 5-6675-319-24P

(1) ITEM NO	(2) SMR CODE	(3) FSCM	(4) PART NUMBER	(5) DESCRIPTION AND USABLE ON CODES (UOC)	(6) QTY
-------------------	--------------------	-------------	-----------------------	--	------------

GROUP 07 PHOTOGRAMMETRIC RECTIFIER

FIG. 64 MOTOR AND BRAKE ASSEMBLY

1	PAOZZ	52468	533103-1095	MOTOR ASSEMBLY, ELEC.....	1
1A	XAOZZ	52468	533103-870ND	SETSCREW, SCH	2
2	XAOZZ	52468	533103-867	BRAKE, MOTOR.....	1
3	XAOZZ	06175	97228-3100	SETSCREW, HDLS	2
4	XDDZZ	52468	533103-871	SPRING, BRAKE	2
5	XAOZZ	52468	533103-872	PLUG, BRAKE	2
6	XAOZZ	06175	96207-1805	SCREW, MACH, FFILH	2
7	XAOZZ	52468	533103-970ND	WASHER, LOCK, NO 8	2
8	XDDZZ	52468	533103-868	FLANGE, MOTOR BRAKE.....	1
9	XDDZZ	07829	NCI-34RH	MOTOR, DIRECT, CUR	1

END OF FIGURE

64-1

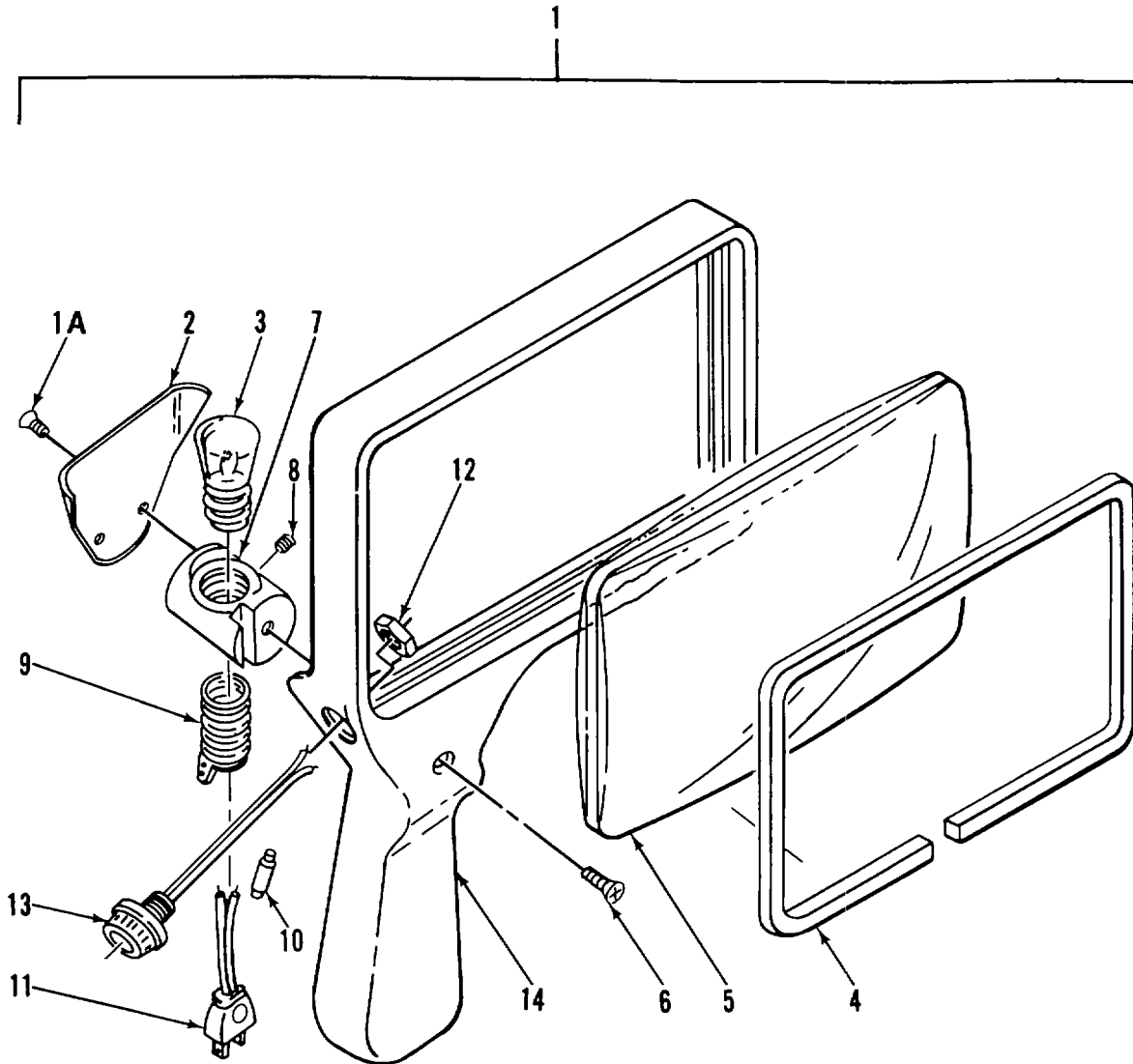

Figure 65. Magnifier Assembly

SECTION II

(1) ITEM NO	(2) SMR CODE	(3) FSCM	(4) PART NUMBER	(5) DESCRIPTION AND USABLE ON CODES (UOC)	(6) QTY
GROUP 07 PHOTOGRAMMETRIC RECTIFIER					
FIG. 65 MAGNIFIER ASSEMBLY					
1	XDDDD	52468	533103-823	MAGNIFIER ASSEMBLY-	1
1A	XDDZZ	06175	97202-1410	SCREW, MACH, FLH.....	2
2	XDDZZ	52468	533103-920	SHIELD, MAGNIFIER.....	1
3	PAOZZ	08108	6S6R115-125V	LAMP, INCANDESCENT.....	1
4	XDDZZ	52468	533103-822	RETAINER, LENS	1
5	XDDZZ	06175	813323-021	LENS,.....	1
6	XDDZZ	06175	96203-0604	SCREW, MACH.6-32X3/8.....	1
7	XDDZZ	52468	533103-821	HOLDER, LAMP.....	1
8	XDDZZ	06175	96223-1400	SETSCREW, HDLS 4-48X1/8, OVAL POINT.....	1
9	XDDZZ	72765	417-H	LAMPHOLDER.....	1
10	XDDZZ	05198	34133	CONNECTOR, 14-16 AWG.....	1
11	XDDZZ	06175	618-32 BL	CORD SE[, 2/C, 18 AG	1
12	XDDZZ	52468	533103-878	NUT, HEX, 1/8 IN.....	1
13	PAOZZ	73586	1825	S-ITCH, ROTARY	1
14	XDDZZ	52468	533103-820	MOUNT, MAGNIFIER	1

END OF FIGURE

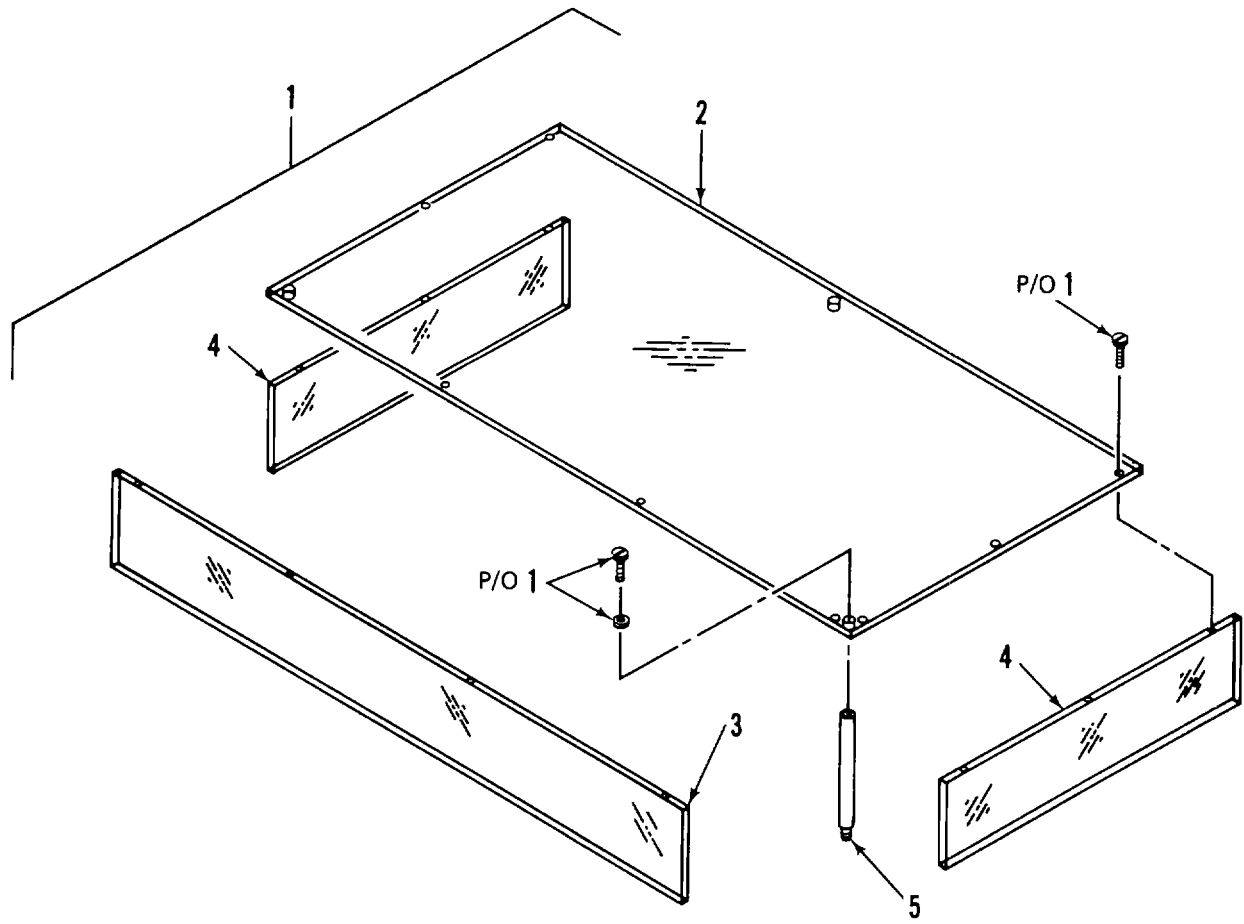

Figure 66. Housing Assembly

SECTION II

TM 5-6675-319-24P

(1)	(2)	(3)	(4)	(5)	(6)
ITEM	SMR	FSCM	PART	DESCRIPTION AND USABLE ON CODES (UOC)	QTY
NO	CODE	FSCM	NUMBER		

GROUP 07 PHOTOGRAMMETRIC RECTIFIER

FIG. 66 HOUSING ASSEMBLY

1	XDOZZ	52468	533103-1124	HOUSING ASSY	1
2	XDOZZ	52468	533103-1127	HOUSING, TOP RESISTOR, FXD 300 OHM	1
				12W	
3	XDOZZ	52468	533103-1128	HOUSING, FRONT	1
4	XDOZZ	52468	533103-1129	HOUSING, SIDE	2
5	XDOZZ	52468	533103-1125	POST	3

END OF FIGURE

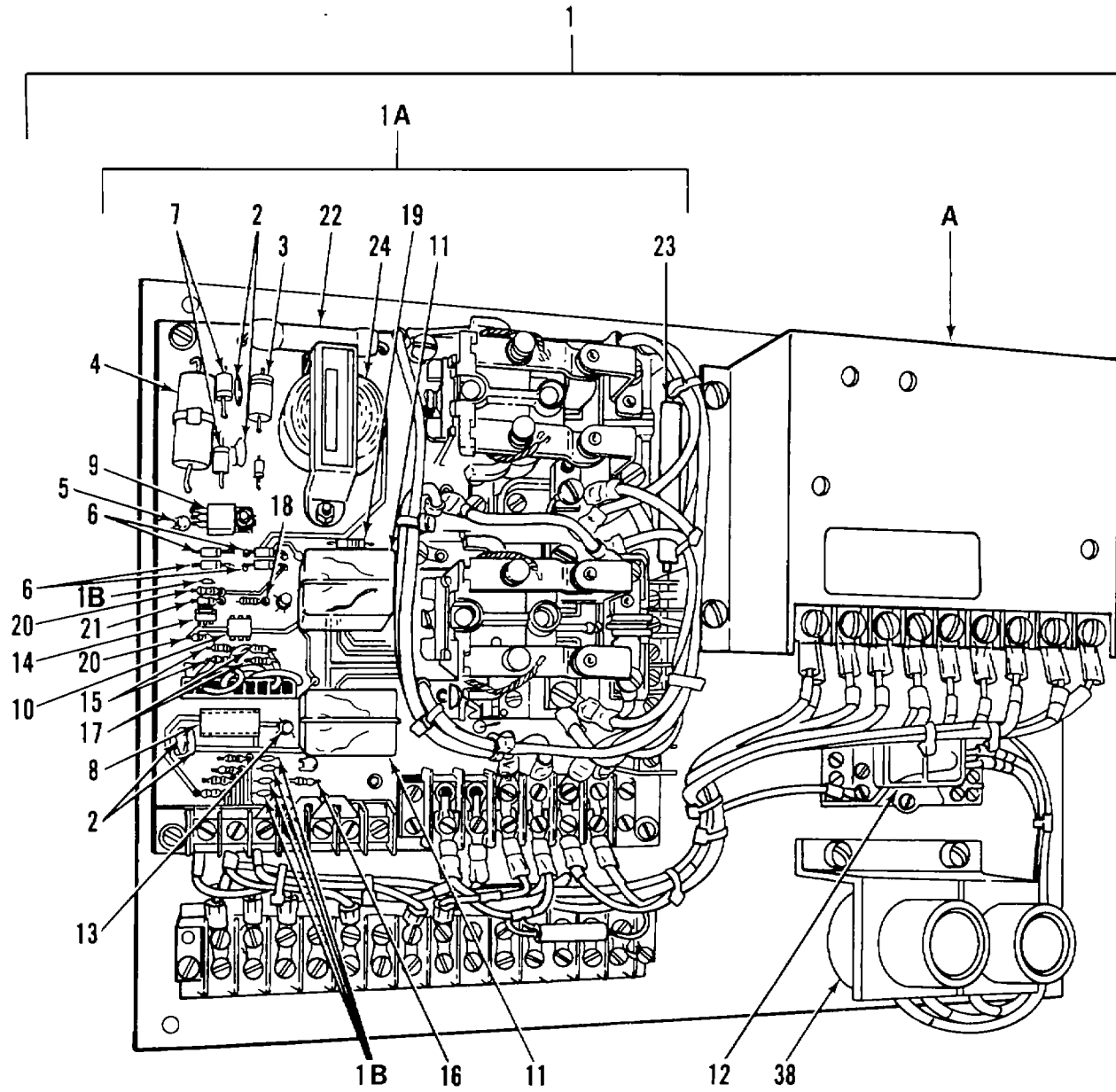
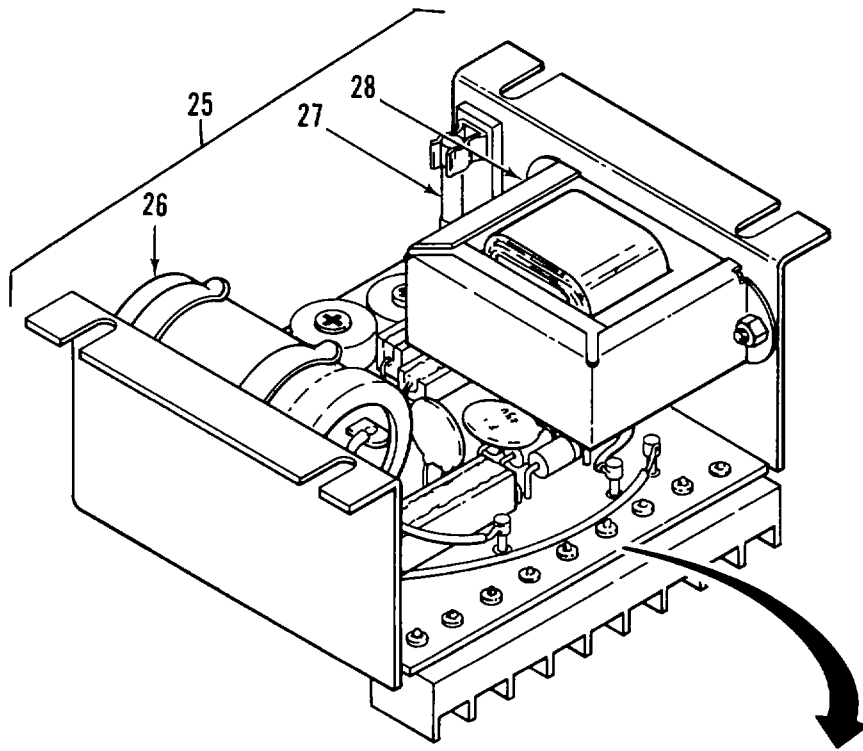

Figure 67. 9 Speed Computer (Sheet 1 of 2)



DETAIL A

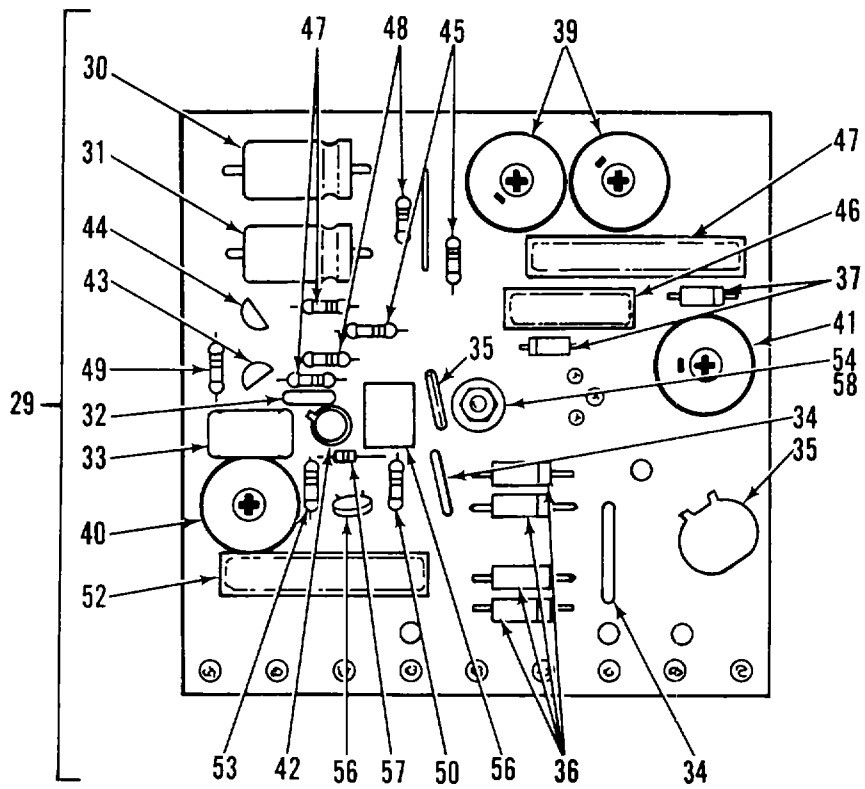

Figure 67. 9 Speed Computer (Sheet 2 of 2)

SECTION II

TM 5-6675-319-24P

(1) ITEM NO	(2) SMR CODE	(3) FSCM	(4) PART NUMBER	(5) DESCRIPTION AND USABLE ON CODES (UOC)	(6) QTY
			GROUP 07 PHOTOGRAMMETRIC RECTIFIER		
			FIG. 67 9-SPEED COMPUTER		
1	PAODD	52468	5331031099	CONTROLLER, MOTOR TILT/HAG	2
1A	XADDD	06175	RC115	REVERSING CONTACTOR MINARIK	1
1B	XDDZZ	06175	MA137	CAPACITOR, FXD 0.1MFD 50V.....	2
2	XDDZZ	06175	MA135	CAPACITOR, FXD 0.022MFD 100V.....	2
3	XDDZZ	06175	M183	CAPACITOR, FXD 22MFD 50VDC.....	1
4	XDDZZ	06175	MA103	CAPACITOR, FXD 1000MFD 25VDC.....	1
5	XDDZZ	06175	M199	CAPACITOR, FXD 22MFD 15VDC.....	1
6	XDDZZ	06175	M668	TANTALUM.....	2
7	XDDZZ	06175	MA618	DIODE, IN5397	1
8	XDDZZ	06175	MC699-1048	DIODE, IN5406	1
9	XDDZZ	06175	MB691	INTEGRATED CIRCUIT 74S387N	1
10	XDDZZ	06175	M8655	INTEGRATED CIRCUIT 7805	1
11	XDDZZ	06175	M299	INTEGRATED CIRCUIT 4N28.....	1
12	XDDZZ	06175	M238	RELAY, 4PDT, 6VDC.....	1
13	XDDZZ	06175	M728	RELAY, DPTD, 115VAC.....	1
14	XDDZZ	06175	M732	TRANSISTOR, 2N2907	1
15	XDDZZ	06175	MB313	TRANSISTOR, VN10KN.....	1
16	XDDZZ	06175	MB318	RESISTOR, FXD 2.2K OHM 1/4W	2
17	XDDZZ	06175	MB321	RESISTOR, FXD 470 OHM 1/4W.....	1
18	XDDZZ	06175	MB320	RESISTOR, FXD 1.2K OHM 1/4W	1
19	XDDZZ	06175	MB306	RESISTOR, FXD 240 OHM 1/4W.....	1
20	XDDZZ	06175	MB300	RESISTOR, FXD 1 M OHM 1/4W	1
21	XDDZZ	06175	M8304	RESISTOR, FXD 10K OHM 1/4W	1
22	XDDZZ	06175	M356	RESISTOR, FXD 560K OHM 1/4W	1
23	XDDZZ	06175	M351	RESISTOR, FXD	1
24	XDDZZ	06175	M592	RESISTOR, FXD 10 OHM 40W	1
25	XADDD	06175	SL31UD4	TRANSFORMER, VAC115	1
26	XDDZZ	06175	M154	CONTROL, SPEED	2
27	PAOZZ	71400	AGC3A	CAPACITOR 450MFD 200VDC	1
28	XDDZZ	06175	M415	FUSE, CARTRIDGE 3AMP 3AG	1
29	PAFZZ	06175	PC111	CHOKE, SPEED CONT	1
30	XDDZZ	06175	M176	CIRCUIT BOARD ASSY COMPLETE	1
31	XDDZZ	06175	M166	CAPACITOR 200 MFD 10VDC.....	1
32	XODZZ	06175	M190	CAPACITOR 100 MFD 15VDC.....	1
33	XDDZZ	06175	M167	CAPACITOR 0.01MFD 1K V	1
34	XDDZZ	06175	M194	CAPACITOR 0.33MFD 100V	1
35	XDDZZ	06175	M193	CAPACITOR 0.2MFD 500V	1
36	XDDZZ	06175	MA618	CAPACITOR 0.5MFD 500V.....	1
37	XDDZZ	06175	M668	DIODE, SILICON 3AMP 3 AMP 600V	1
38	XDDZZ	06175	M1213	DIODE, SILICON 1AMP 1 AMP 600V	1
39	XDDZZ	06175	M1258	POTENTIOMETER 1500 OHM 5W	1
40	XDDZZ	06175	M1219	POTENTIOMETER 50 OHM 1-1/2W	1
41	XDDZZ	06175	M1222	POTENTIOMETER 10K OHM 1-1/2W.....	1
42	XDDZZ	06175	M706	POTENTIOMETER 800 OHM 1-1/2W	1
43	XDDZZ	06175	M709	TRANSFORMER 2N2646 OR 2N2647.....	1
44	XDDZZ	06175	M712	TRANSFORMER, 2N5434	1
				TRANSFORMER, 2N5400	1

SECTION II

TM 5-6675-319-24P

(1) ITEM NO	(2) SMR CODE	(3) FSCM	(4) PART NUMBER	(5) DESCRIPTION AND USABLE ON CODES (UOC)	(6) QTY
45	XDDZZ	06175	M385	RESISTOR, FXD 150 OHM 1/2W.....	1
46	XDDZZ	06175	M378	RESISTOR, FXD 5K OHM 5W	1
47	XDDZZ	06175	M395	RESISTOR, FXD 1 OHM 7	1
48	XDDZZ	06175	M318	RESISTOR, FXD 1K OHM 1/2W	1
49	XDDZZ	06175	M381	RESISTOR, FXD 300 OHM 1/2W.....	1
50	XDDZZ	06175	M384	RESISTOR, FXD 10K OHM 1/2W	1
51	XDDZZ	06175	MA312	RESISTOR, FXD 220 OHM 1/2W.....	1
52	XDDZZ	06175	M388	RESISTOR, FXD 3300 OHM 7W.....	1
53	XDDZZ	06175	M383	RESISTOR, FXD 3900 OHM 1/2W.....	1
54	XDDZZ	06175	M699	SILICON CONT RECT 8AMP 400V.....	1
55	XDDZZ	06175	MC678	TRANSIENT SUPPR.....	1
56	XDDZZ	06175	M531	PULSE XFMR, 1:1.....	1
57	XDDZZ	06175	MA307	THERMISTOR, 7600HM 7600HM 1%	1
58	XDDZZ	06175	M647	ZENER DIODE, 1N4747.....	1

END OF FIGURE

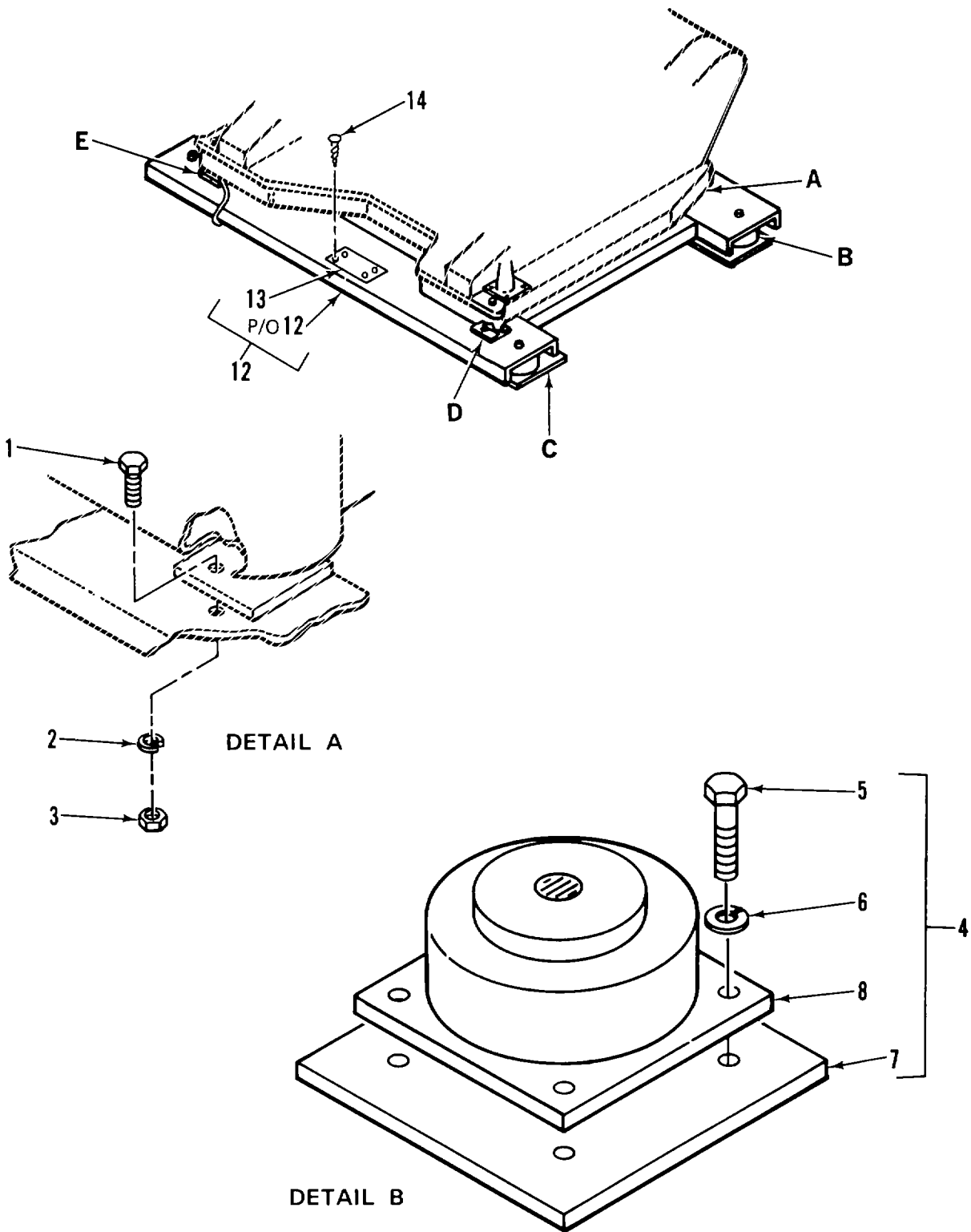
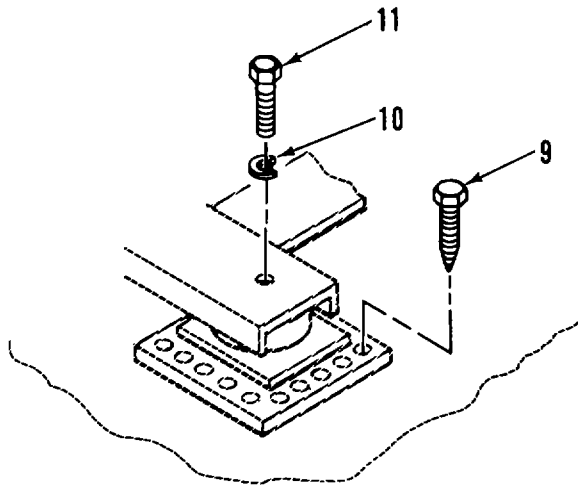
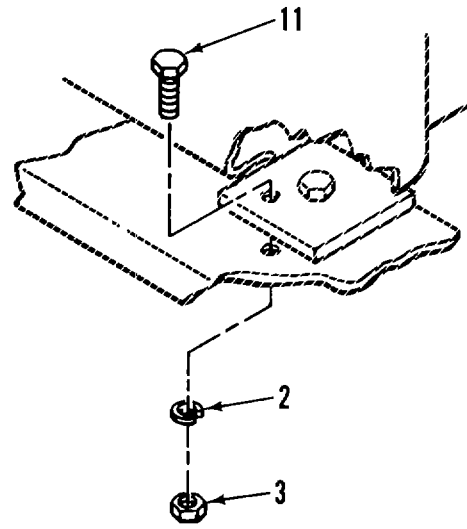

Figure 68. Photogrammetric Rectifier Mounting (Sheet 1 of 2)



DETAIL C



DETAIL D

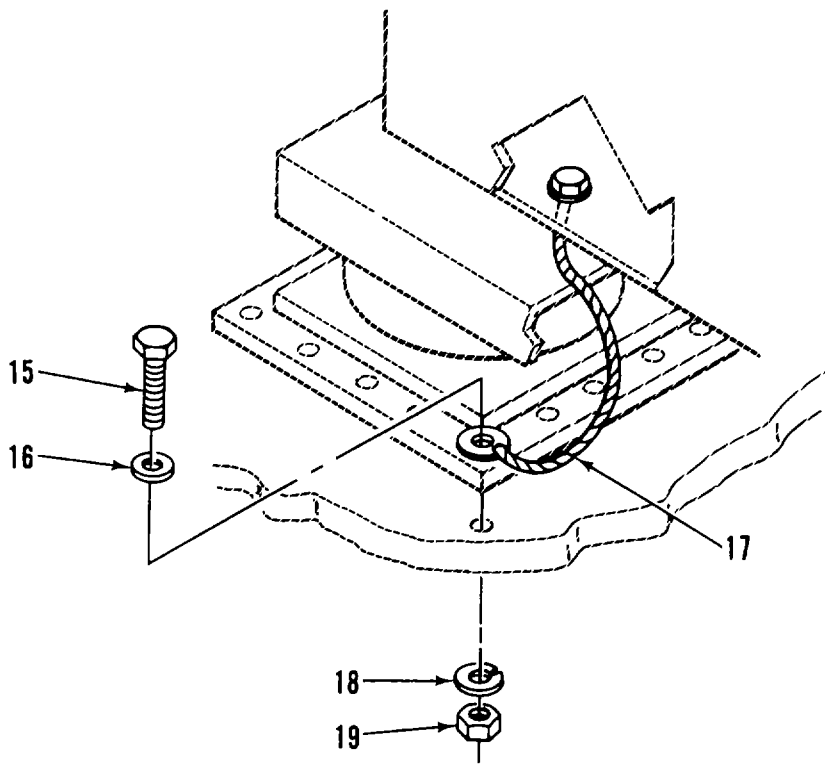

DETAIL E

Figure 68. Photogrammetric Rectifier Mounting (Sheet 2 of 2)

SECTION II

TM 5-6675-319-24P

(1) ITEM NO	(2) SMR CODE	(3) FSCM	(4) PART NUMBER	(5) DESCRIPTION AND USABLE ON CODES (UOC)	(6) QTY
-------------------	--------------------	-------------	-----------------------	--	------------

GROUP 07 PHOTOGRAMMETRIC RECTIFIER

FIG. 68 PHOTOGRAMMETRIC RECTIFIER MOUNTING

1	XDOZZ	96906	MS90725-106	SCREW, CAP, HEXAGON H.....	8
2	XDOZZ	96906	MS35338-48	WASHER, LOCK, SPR.....	8
3	XDOZZ	97403	13225E3033-174	NUT, PLAIN HEX.....	6
4	XDOZZ	97403	13225E3480	MOUNTING PLATE, ASSY.....	1
5	XDOZZ	96906	MS90725-106	SCREW, CAP, HEXAGON H.....	16
6	XDOZZ	96906	MS27183-19	WASHER, FLAT.....	16
7	XDOZZ	97403	13225E3480-2	PLATE.....	4
8	XDHZZ	81860	SLM-24	SHOCK ABSORBER.....	4
9	XDOZZ	96906	MS16992-524	BOLT, LAG, HEX HD.....	80
10	XDOZZ	96906	MS35338-50	WASHER, LK, SPR, HLCL.....	8
11	XDOZZ	96906	MS90725-162	SCREW, CAP, HEXAGON.....	8
12	XDOZZ	97403	13225E3479	SUPPORT ASSY.....	1
13	XDOZZ	97403	13225E4601	PLATE, CAUTION.....	1
14	XDOZZ	96906	MS21318-23	SCREW, DRIVE.....	4
15	XDOZZ	39428	91247A607	BOLT, HEX HD.....	1
16	XDOZZ	96906	MS27183-14	WASHER, FLAT.....	1
17	XDOZZ	97403	13225E5072-1	CABLE, GROUNDING.....	1
18	XDOZZ	96906	MS35338-45	WASHER, LOCK.....	1
19	XDOZZ	96906	MS35649-2312	NUT, PLAIN, HEXAGON.....	1

END OF FIGURE

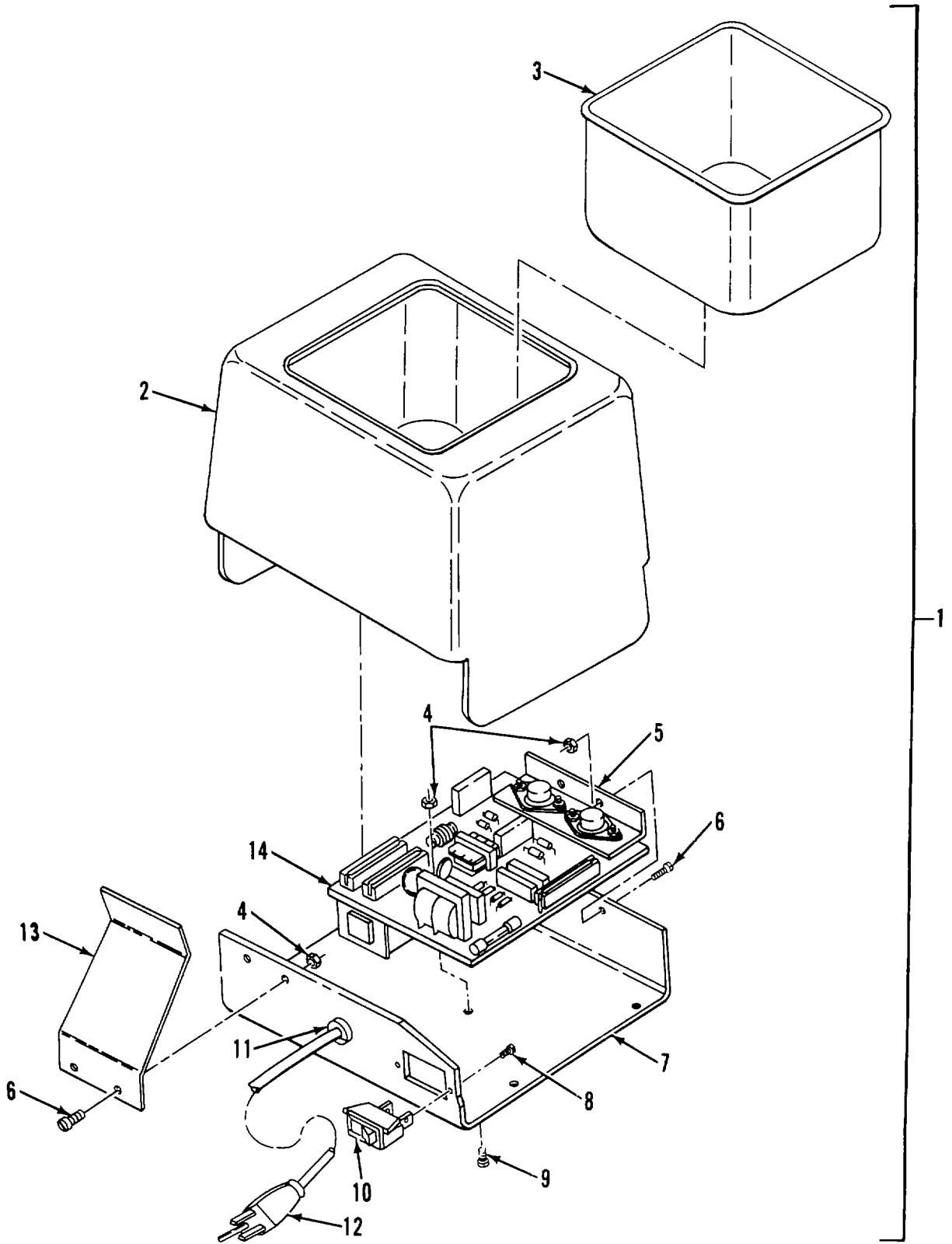

Figure 69. Ultrasonic Cleaner

SECTION II

TM 5-6675-319-24P

(1) ITEM NO	(2) SMR CODE	(3) FSCM	(4) PART NUMBER	(5) DESCRIPTION AND USABLE ON CODES (UOC)	(6) QTY
				GROUP 08	ULTRASONIC CLEANER
				FIG. 69	ULTRASONIC CLEANER
1	PFOZZ	75364	3069USC3	CLEANER, ULTRASONIC	1
2	XDOZZ	75364	000-265-070	SKIRT, TANK, 81LB.....	1
3	XDOZZ	75364	000-855-015	TANK	1
4	XDOZZ	75364	000-352-043	NUT, HEX 4-40 X 1/4.....	5
5	XDOZZ	75364	000-355-004	SPACER, ALUMINUM.....	1
6	XDOZZ	75364	000-348-052	SCREW,PNH	6
7	XDOZZ	75364	000-601-571	CHASSIS	1
8	XDOZZ	75364	000-348-047	SCREW, PNH.....	2
9	XDOZZ	75364	000-348-146	SCREW, PNH.....	1
10	PAOZZ	75364	000-385-170	SWITCH, TOGGLE.....	1
11	XDOZZ	75364	000-021-011	STRAIN RELIEF.....	1
12	PFOZZ	75364	000-850-006	CABLE ASSEMBLY, POWE	1
13	XOOZZ	75364	000-650-409	BRACKET, TANK GND.....	2
14	XDOZZ	75364	000-857-095	PRINTED CIRCUIT BD	1

END OF FIGURE

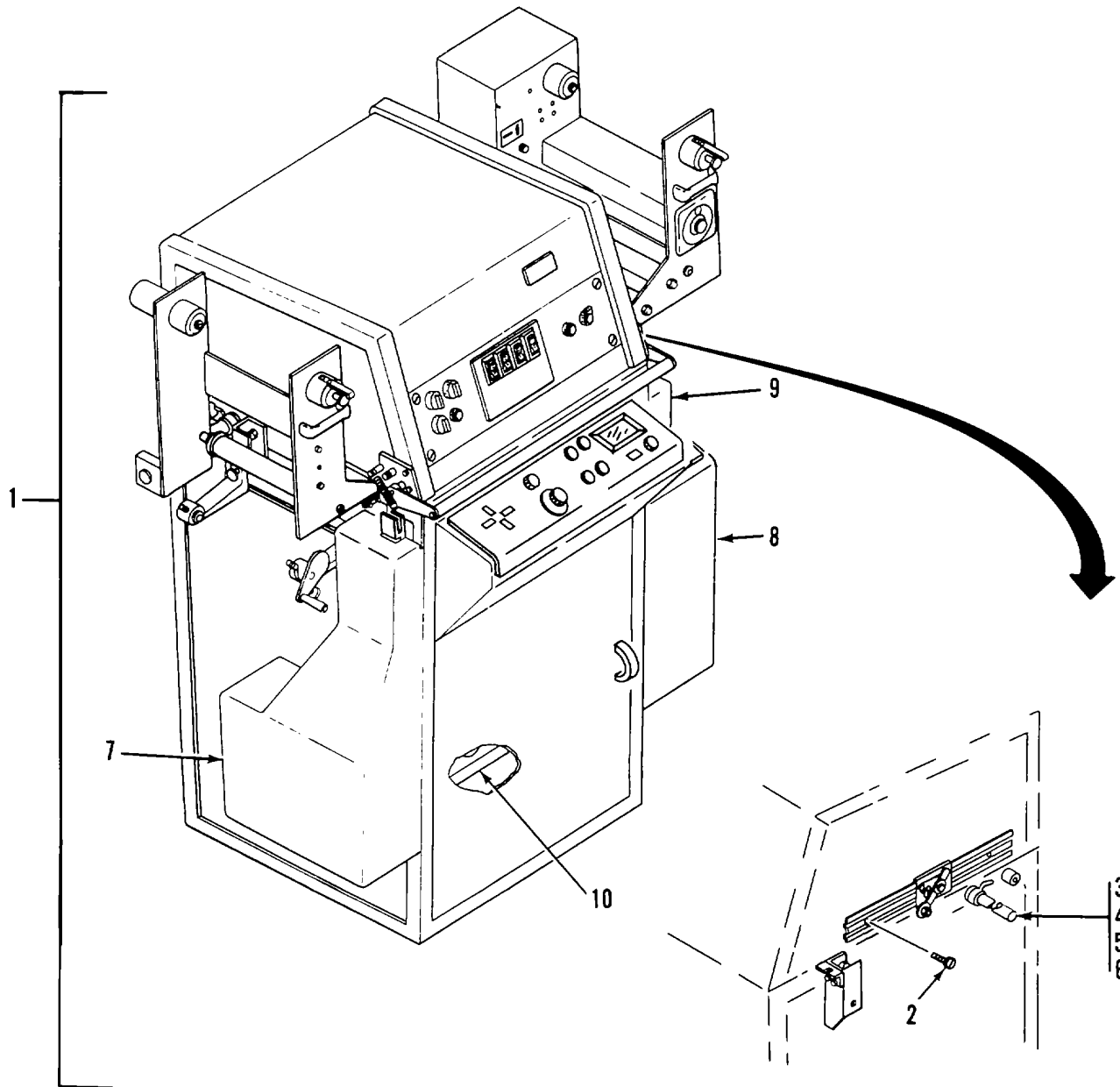

Figure 70. Contact Printer-Enlarger (Sheet 1 of 2)

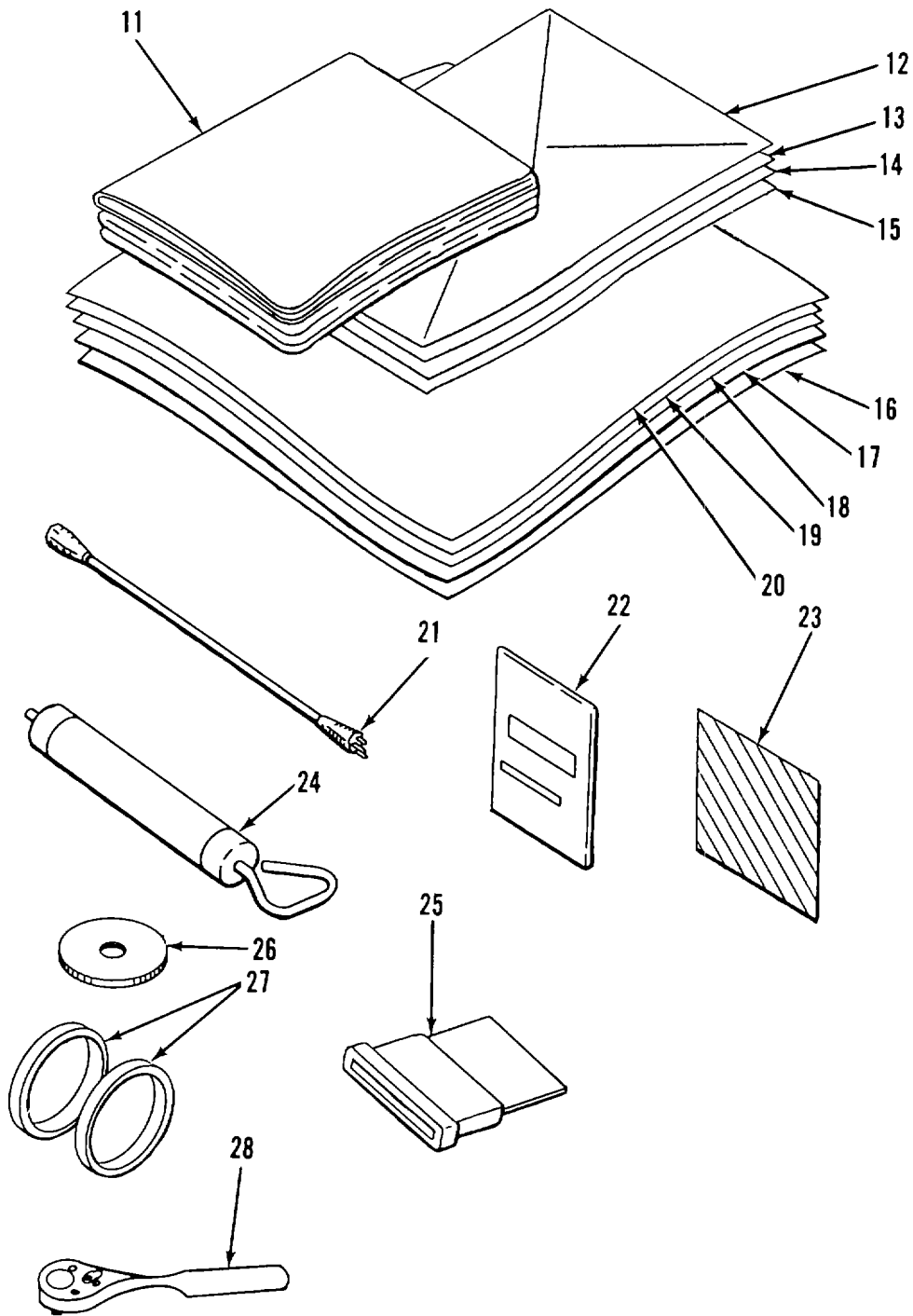

Figure 70. Contact Printer-Enlarger (Sheet 2 of 2)

SECTION II

TM 5-6675-319-24P

(1) ITEM NO	(2) SMR CODE	(3) FSCM	(4) PART NUMBER	(5) DESCRIPTION AND USABLE ON CODES (UOC)	(6) QTY
				GROUP 09 CONTACT PRINTER-ENLARGER	
				FIG. 70 CONTACT PRINTER-ENLARGER	
1	PFODF	01205	MK 4R5A	PRINTER, PHOTOGRAPH	1
2	XDFZZ	01205	902-00-135	SCREW, MACH	3
3	XDFZZ	01205	406-12-216-24	SCREW, HEX HD	2
4	XDFZZ	01205	408-12-116	NUT, HEX HD	4
5	XDFZZ	01205	738-04-005	TURNBUCKLE	2
6	XDFZZ	01205	026-04-015	SPRING, HELICAL, EXTE	1
7	XDFZZ	01205	006-45-013	COVER, LEFT HAND	1
8	XDFZZ	01205	006-45-012	COVER, RIGHT HAND	1
9	XDFZZ	01205	006-45-011	COVER, RIGHT HAND	1
10	XDFZZ	01205	700-03-039	SHAFT, DRIVE	1
11	XDFZZ	01205	006-45-015	COVER, DUST	1
12	XDFZZ	01205	815-62-012	ENVELOPE, PAPER	1
13	XDFZZ	01205	608-50-010	FILTER, ND, 0.3	1
14	XDFZZ	01205	608-50-011	FILTER, ND, 0.6	1
15	XDFZZ	01205	608-50-012	FILTER, ND, 0.9	1
16	XDFZZ	01205	608-20-005	MASK, RED	2
17	XDFZZ	01205	608-20-006	MASK, MATTE	1
18	XDFZZ	01205	608-20-007	MASK, BLUE	2
19	XDOZZ	01205	608-20-009	FILTER, GREEN, PRINTE	2
20	XDFZZ	01205	608-20-017	MASK, AMBER	1
21	XDFZZ	01205	242-71-001	CABLE ASSEMBLY POWE	1
22	XDFZZ	01205	608-45-000	FILTER, 3", NO.16	1
23	XDFZZ	01205	632-00-002	STEPWEDGE	1
24	PBFZZ	01205	2050	PUMP, INFLATING, MANU	1
25	XDFZZ	01205	326-00-097	EXTENDER, MODULE	1
26	XDFZZ	01205	608-05-000	APERTURE, FXD, 112MM	1
27	XDFZZ	01205	432-05-016	ADAPTER, RING, 3 IN	2
28	XDFZZ	01205	762-04-002	ARM, RATCHET	1

END OF FIGURE

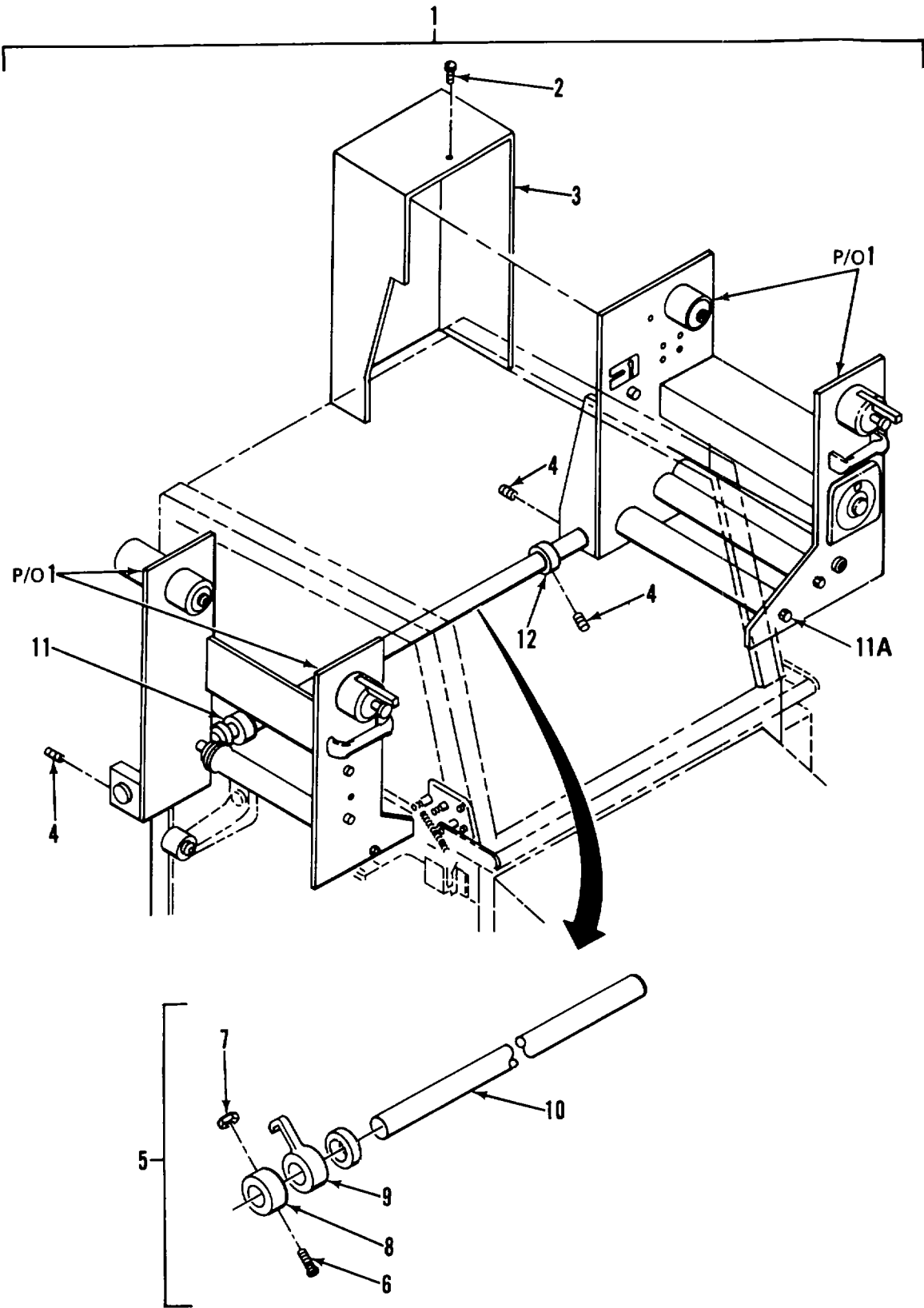

Figure 71. Roll Paper Transport

SECTION II

TM 5-6675-319-24P

(1) ITEM NO	(2) SMR CODE	(3) FSCM	(4) PART NUMBER	(5) DESCRIPTION AND USABLE ON CODES (UOC)	(6) QTY
				GROUP 09 CONTACT PRINTER-ENLARGER	
				FIG. 71 ROLL PAPER TRANSPORT	
1	XDFFF	01205	A-758-00-020	TRANS ASSY, RO PAPER	1
2	XDFZZ	01205	407-12-008-06	SCREW, MACH, BDGH	4
3	XDFZZ	01205	006-05-043	COVER, MOTOR	1
4	XDFZZ	01205	406-12-114-06	SETSCREW, SOCKET	8
5	XDFFF	01205	A700-00-008	MOUNTING BAR ASSY	1
6	XDFZZ	01205	406-12-214-16	SCREW, CAP, HEX HD	2
7	XDFZZ	01205	408-12-114	NUT, HEX, PLAIN	2
8	XDFZZ	01205	A740-04-006	COLLAR, STOP	2
9	XDFZZ	01205	738-03-001	ARM, COUNTER BALANCE	1
10	XDFZZ	01205	A700-04-005	BAR, MOUNTING	1
11	XDFZZ	01205	730-28-001	BEARING, PAPER SHAFT.....	2
11A	XDFZZ	01205	406-12-214-16	SCREW, CAP, HEX HD	2
12	XDFZZ	01205	744-28-001	STOP	2

END OF FIGURE

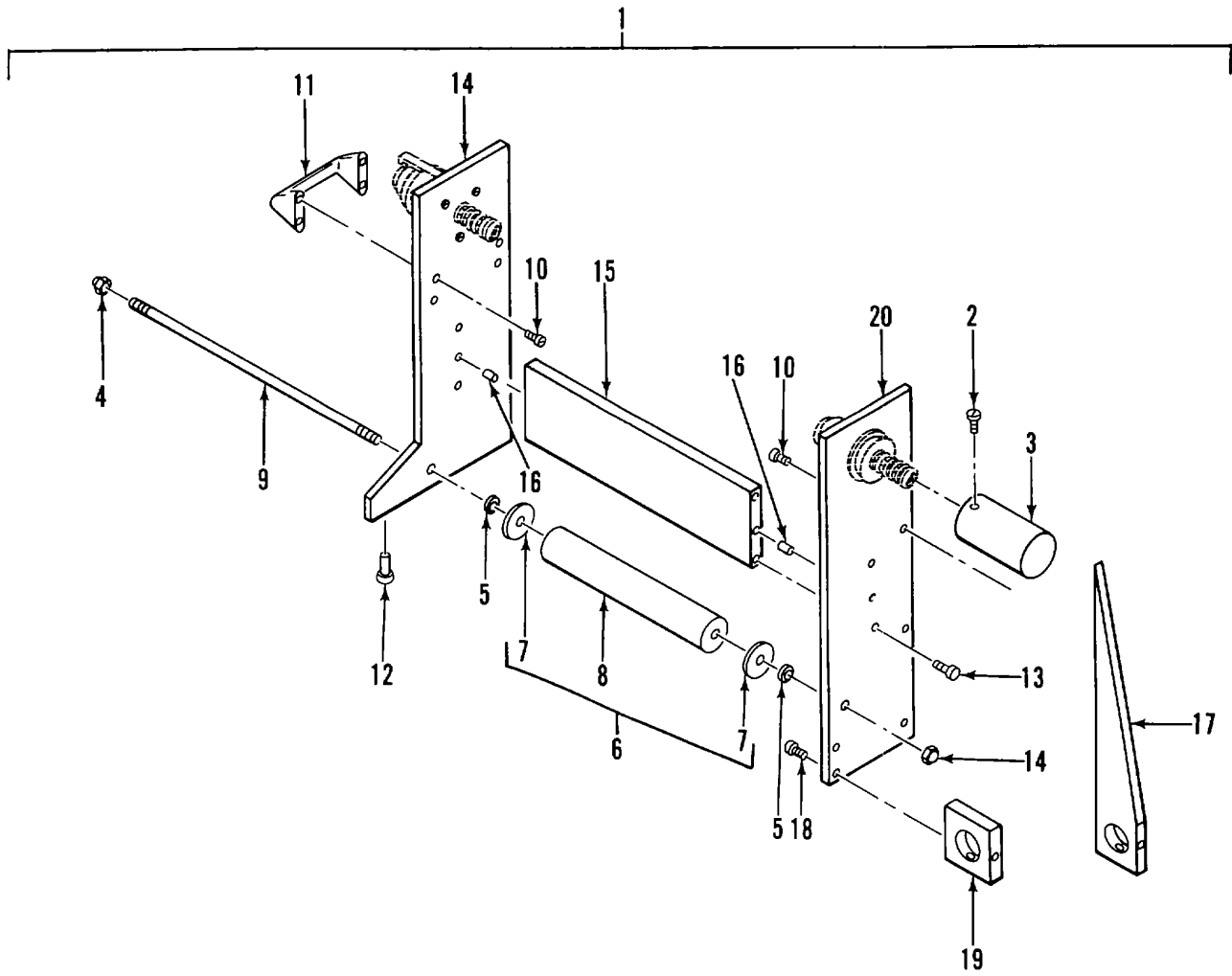

Figure 72. Supply Side Assembly

SECTION II

TM 5-6675-319-24P

(1) ITEM NO	(2) SMR CODE	(3) FSCM	(4) PART NUMBER	(5) DESCRIPTION AND USABLE ON CODES (UOC)	(6) QTY
				GROUP 09 CONTACT PRINTER-ENLARGER	
				FIG. 72 SUPPLY SIDE ASSEMBLY	
1	XDFFF	01205	A758-00-014	SUPPLY, SIDE ASSY	1
2	XDFZZ	01205	407-12-108-04	SCREW, MACH.BDGH	3
3	XDFZZ	01205	006-05-048	COVER, BRAKE	1
4	XDFZZ	01205	408-18-017	NUT, PLAIN, CAP	2
5	XDFZZ	01205	740-04-005	COLLAR, SHAFT	2
6	XDFFF	01205	A702-30-003-02	ROLLER ASSY	1
7	XDFZZ	01205	702-30-002	BUSHING, ROLLER.....	2
8	XDFZZ	01205	702-30-001-02	TUBE, ROLLER	1
9	XDFZZ	01205	700-02-004	SHAFT, ROLLER	1
10	XDFZZ	01205	407-12-113-10	SCREW, MACH, BDGH	1
11	XDFZZ	01205	114-05-004	HANDLE, BOW	1
12	XDFZZ	01205	414-03-005	PIN, STRAIGHT, HEADED.....	1
13	XDFZZ	01205	406-12-814-12	SCREW, CAP, SOCKET HD	4
14	XDFZZ	01205	006-05-046	PANEL BLANK.....	1
15	XDFZZ	01205	022-05-037	BAR, SPACER	1
16	XDFZZ	01205	414-04-013	PIN. STRAIGHT, HEADLE	2
17	XDFZZ	01205	016-05-018	STIFFENER	1
18	XDFZZ	01205	407-12-114-10	SCREW, MACH, BDGH	2
19	XDFZZ	01205	016-05-019	BLOCK, SUPPORT.....	1
20	XDFZZ	01205	006-05-047	PANEL BLANK.....	1

END OF FIGURE

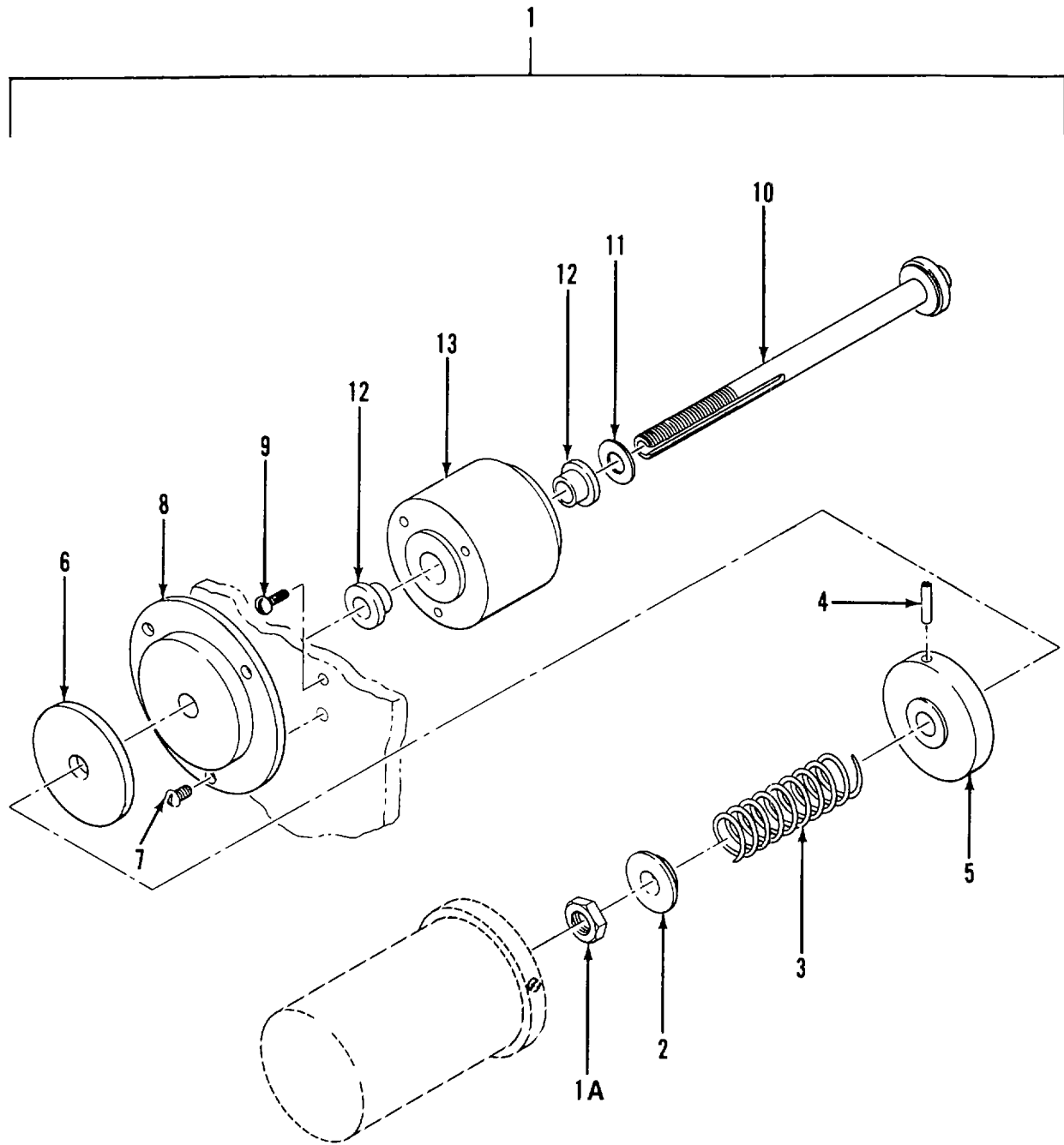

Figure 73. Drag Brake Assembly

SECTION II

TM 5-6675-319-24P

(1) ITEM NO	(2) SMR CODE	(3) FSCM	(4) PART NUMBER	(5) DESCRIPTION AND USABLE ON CODES (UOC)	(6) QTY
-------------------	--------------------	-------------	-----------------------	--	------------

GROUP 09 CONTACT PRINTER-ENLARGER

FIG. 73 DRAG BRAKE ASSEMBLY

1	XDFFF	01205	A736-00-003	BRAKE ASSEMBLY,DRAG-.....	1
1A	XDFLZ	01205	408-12-417	NUT.SELF-LOCKING.....	1
2	XDFZZ	01205	016-03-001	RETAINER,SPRING	1
3	XDFZZ	01205	026-04-016	SPRING,HLCPS.....	1
4	XDFZZ	01205	414-04-029	PIN,SPRING	1
5	XDFZZ	01205	734-04-004	PLATE,PRESSURE	1
6	XDFZZ	01205	734-66-000	DISC,FRICTION	1
7	XDFZZ	01205	407-12-113-06	SCREW, MACH, BDGH	3
8	XDFZZ	01205	734-04-003	PLATE,CLUTCH	1
9	XDFZZ	01205	407-12-113-08	SCREW, MACH, BDGH	3
10	XDFZF	01205	A700-03-028	SHAFT,CONTACT PRINT	1
11	XDFZZ	01205	403-04-007	WASHER,FLAT,STEEL	1
12	XDFZZ	01205	732-06-005	BUSHING, BRONZE	2
13	XDFZZ	01205	730-05-008	HOUSING,BEARING.....	1

END OF FIGURE

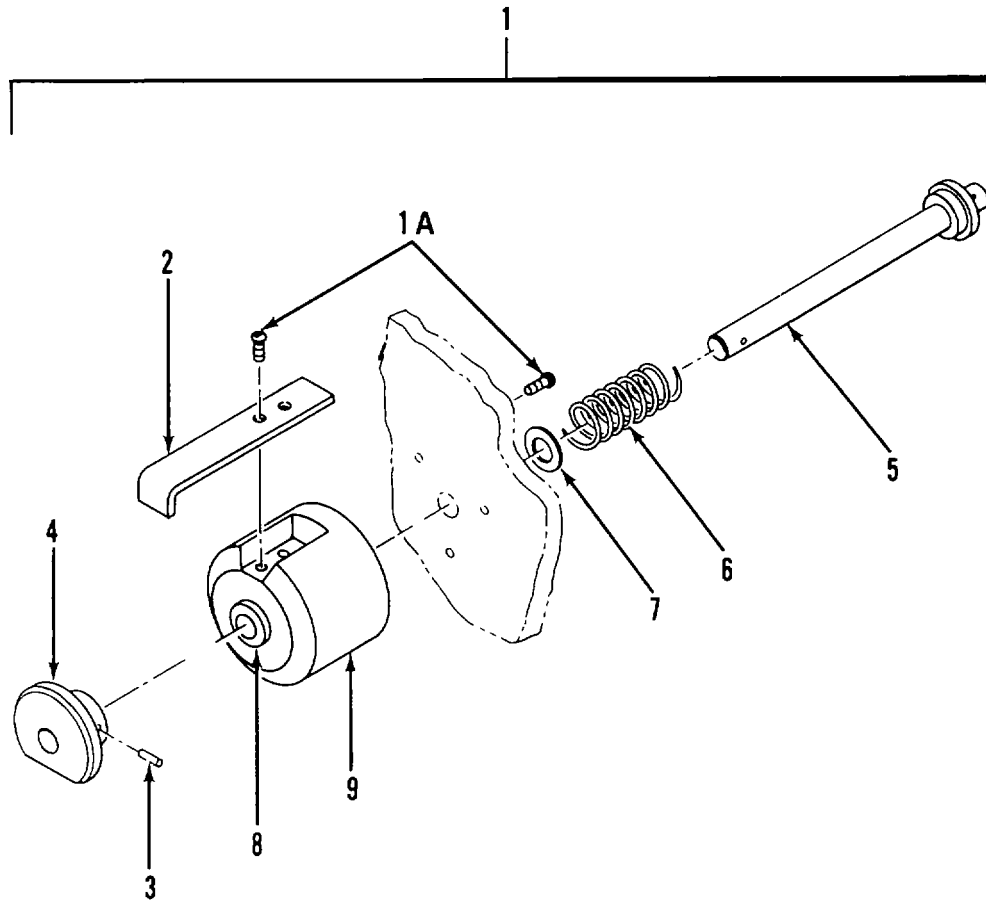

Figure 74. Spool Holder Assembly

SECTION II

TM 5-6675-319-24P

(1) ITEM NO	(2) SMR CODE	(3) FSCM	(4) PART NUMBER	(5) DESCRIPTION AND USABLE ON CODES (UOC)	(6) QTY
-------------------	--------------------	-------------	-----------------------	--	------------

GROUP 09 CONTACT PRINTER-ENLARGER

FIG. 74 SPOOL HOLDER ASSEMBLY

1	XDFFF	01205	A758-00-016	HOLDER ASSEMBLY,SPO.....	1
1A	XDFZZ	01205	407-12-113-08	SCREW,MACH, BDGH	5
2	XDFZZ	01205	010-34-013	BRACKET.....	1
3	XDFZZ	01205	414-04-006	PIN,SPRING	1
4	XDFZZ	01205	114-05-002	KNOB.....	1
5	XDFZZ	01205	A700-19-003	SHAFT	1
6	XDFZZ	01205	026-04-017	SPRING, HLCPS.....	1
7	XDFZZ	01205	022-03-004	SPACER,SLEEVE	1
8	XDFZL	01205	732-06-005	BUSHING, BRONZE	1
9	XDFZZ	01205	730-05-007	HOUSING,BEARING	1

END OF FIGURE

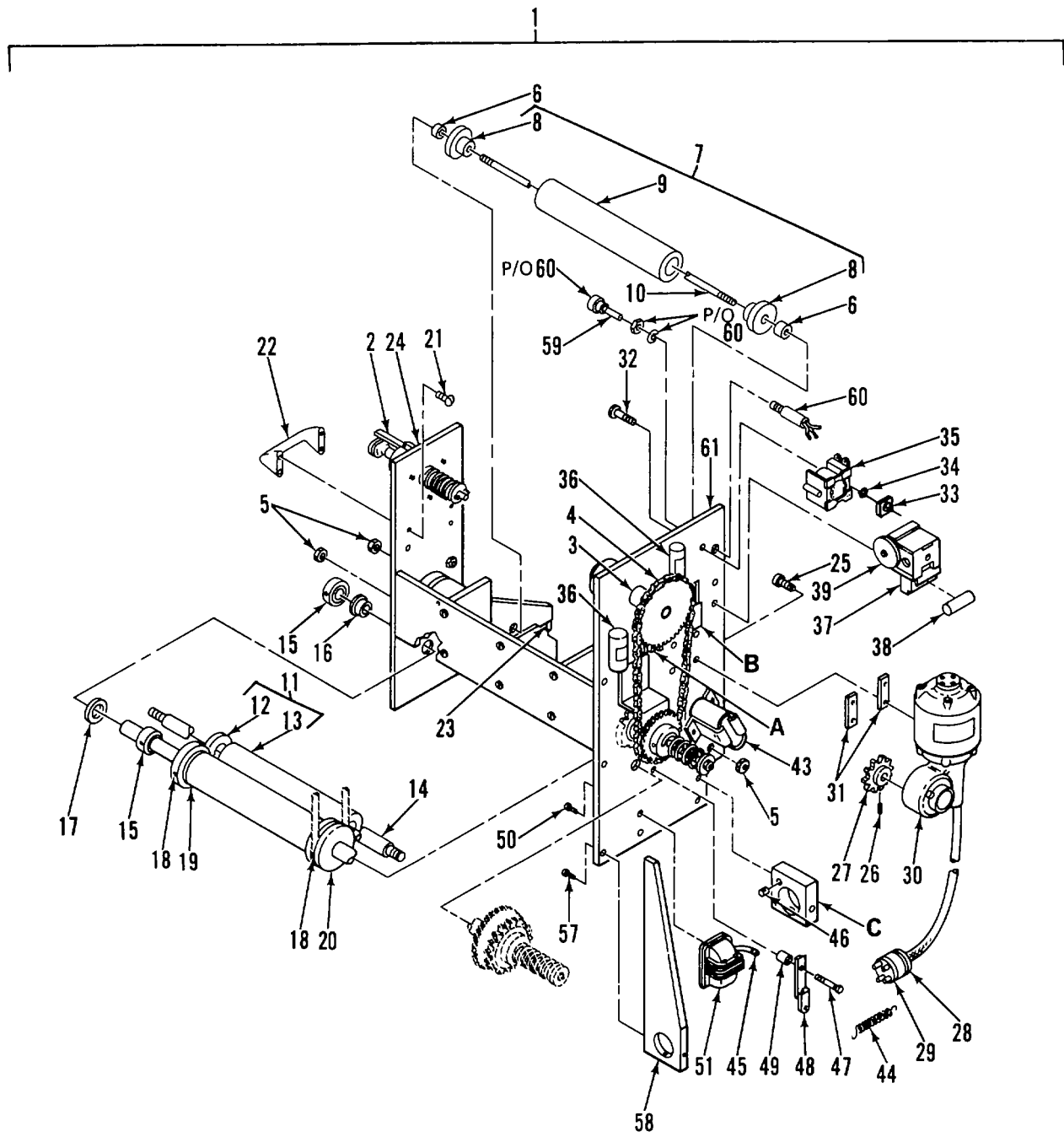

Figure 75. Paper Rewind Assembly (Sheet 1 of 2)

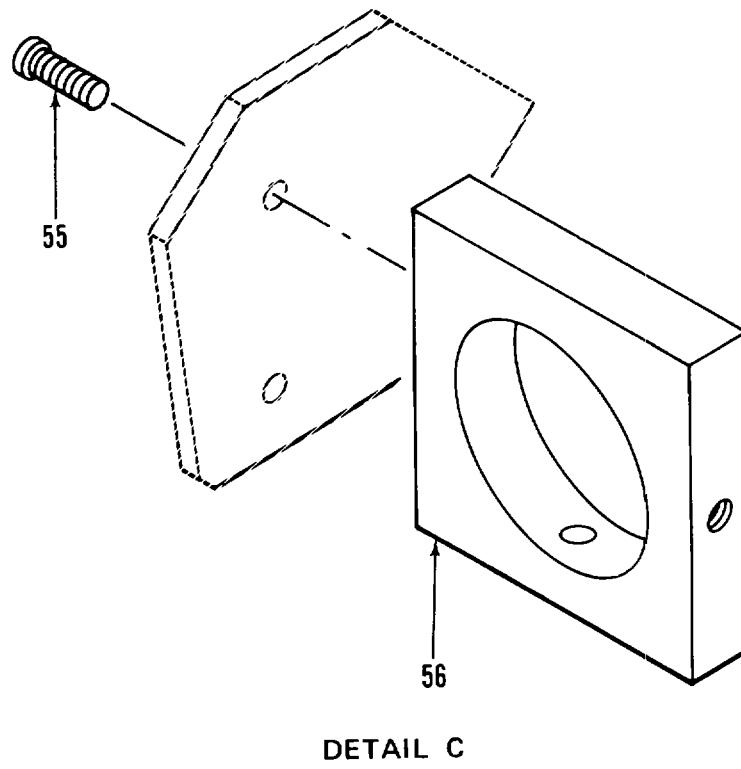
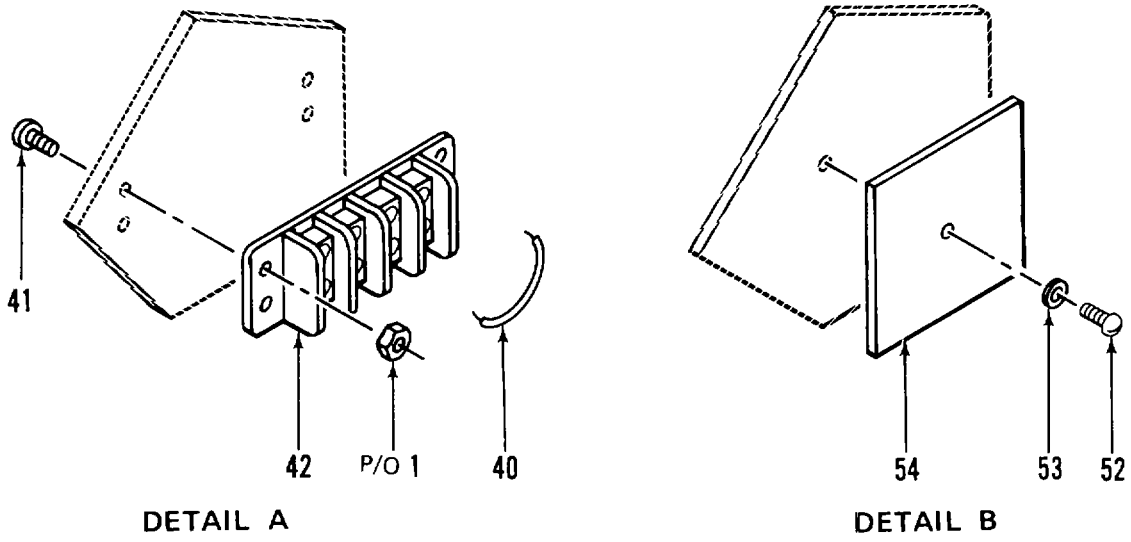

Figure 75. Paper Rewind Assembly (Sheet 2 of 2)

SECTION II					
(1)	(2)	(3)	(4)	(5)	(6)
ITEM NO	SMR CODE	FSCM	PART NUMBER	DESCRIPTION AND USABLE ON CODES (UOC)	QTY
GROUP 09 CONTACT PRINTER-ENLARGER					
FIG. 75 PAPER REWIND ASSEMBLY					
1	XDFFF	01205	A758-00-013	PAPER REWIND ASSY	1
2	XDFFF	01205	A758-00-016	HOLDER ASSEMBLY,SPO	1
3	XDFZZ	01205	724-00-000	CHAIN,STUD LINK	1
4	XDFZZ	01205	738-00-010	LINK,CHAIN 1/4 IN	1
5	XDFZZ	01205	408-18-117	NUT,PLAIN	3
6	PFFZZ	01205	022-45-000	SPACER,SLEEVE	2
7	XDFFF	01205	A702-30-003-01	ROLLERASSEMBLY	1
8	XDFZZ	01205	702-30-002	BUSHING,ROLLER	2
9	XDFZZ	01205	702-30-001-01	TUBE,ROLLER	1
10	XDFZZ	01205	700-02-004	SHAFT,ROLLER	1
11	XDFFF	01205	A702-30-004	ROLLER ASSEMBLY	1
12	PFFZZ	01205	032-30-000	GUIDE,PRINTER,PHOTO	2
13	XDFZZ	01205	702-30-001-02	TUBE,ROLLER	1
14	XDFZZ	01205	700-02-003	SHAFT,ROLLER	1
15	XDFZZ	01205	740-04-005	COLLAR,SHAFT	2
16	XDFZZ	01205	732-06-010	BUSHING,SLEEVE	1
17	XDFZZ	01205	240-45-042	WASHER,FLAT	1
18	XDFZZ	01205	406-12-113-08	SETSCREW SOCKET DR	1
19	XDFZZ	01205	740-05-002	COLLAR,PAPER GUIDE	1
20	XDFZZ	01205	706-05-003	PULLEY	1
21	XDFZZ	01205	407-18-013-08	SCREW,MACH,BDGH	4
22	XDFZZ	01205	114-05-004	HANDLE,BOW	1
23	XDFZZ	01205	414-03-005	PIN,STRAIGHT,HEADED	1
24	XDFZZ	01205	006-05-044	PANEL,BLANK	1
25	XDFZZ	01205	407-12-013-28	SCREW,MACH,BDGH	4
26	XDFZZ	01205	406-12-108-05	SETSCREW,SOCKET DR	1
27	XDFZZ	01205	710-45-000	GEAR,SPUR	1
28	XDFZZ	01205	216-19-002	CLAMP CABLE CONNECT	1
29	XDFZZ	01205	216-45-001	CONNECTOR,PLUG,ELEC	1
30	PBFZZ	01205	201-19-001-A	MOTOR,UNIVERSAL	1
31	XDFZZ	01205	010-05-039	BLOCK,MOTOR	2
32	XDFZZ	01205	407-12-008-10	SCREW,MACH,BDGH	2
33	XDFZZ	01205	408-12-208	NUT,PLAIN,SQUARE	2
34	XDFZZ	01205	402-12-008	WASHER,LOCK,TOOTHED	2
35	XDFZZ	01205	234-19-000	RELAY,ARMATURE	1
36	XDFZZ	01205	310-00-053	CAPACITOR,FIXED	2
37	PAFZZ	01205	116-19-000	SWITCH,TOGGLE	1
38	XDFZZ	01205	314-00-003	THYRACITOR	1
39	XDFZZ	01205	126-19-000	COUNTER ELECTRICAL	1
40	XDFZZ	01205	237-02-002	BUS BAR	1
41	XDFZZ	01205	407-12-008-012	SCREW,MACH,BDGH	4
42	XDFZZ	01205	236-45-003-04	BOARD,TERMINAL	1
43	XDFZZ	01205	306-00-022	CAPACITOR,FIXED	1
44	XDFZZ	01205	16-I	SPRING,HLCPS	1
45	XDFZZ	01205	738-04-001	LINK,SOLENOID	1
46	PFFZZ	01205	414-04-012	PIN,SPRING	1
47	XDFZZ	01205	406-04-900	SCREW,CAP,SCH	1

SECTION II

TM 5-6675-319-24P

(1) ITEM NO	(2) SMR CODE	(3) FSCM	(4) PART NUMBER	(5) DESCRIPTION AND USABLE ON CODES (UOC)	(6) QTY
48	XDFZZ	01205	738-04-028	ARM,RATCHET	1
49	XDFZZ	01205	022-04-003	SPACER,RATCHET STOP	1
50	XDFZZ	01205	407-12-008-08	SCREW,MACH,BDGH	4
51	PAFZZ	73949	161120AC	SOLENOID,ELECTRICAL	1
52	XDFZZ	01205	407-12-006-10	SCREW,MACH,BDGH	1
53	XDFZZ	01205	400-12-006	WASHER,FLAT	1
54	PFFZZ	01205	314-00-019	RECTIFIER,BRIDGE	1
55	XDFZZ	01205	406-12-814-10	SCREW,CAP,SOCKET HD	2
56	XDFZZ	01205	016-05-019	BLOCK,SUPPORT	1
57	XDFZZ	01205	407-12-113-08	SCREW,MACH,BDGH	3
58	XDFZZ	01205	016-05-018	STIFFENER	2
59	PAFZZ	14933	L01323	FUSE,CARTRIDGE	1
60	XDFZZ	01205	230-45-000	FUSEHOLDER	1
61	XDFZZ	01205	006-05-045	PANEL BLANK	1

END OF FIGURE

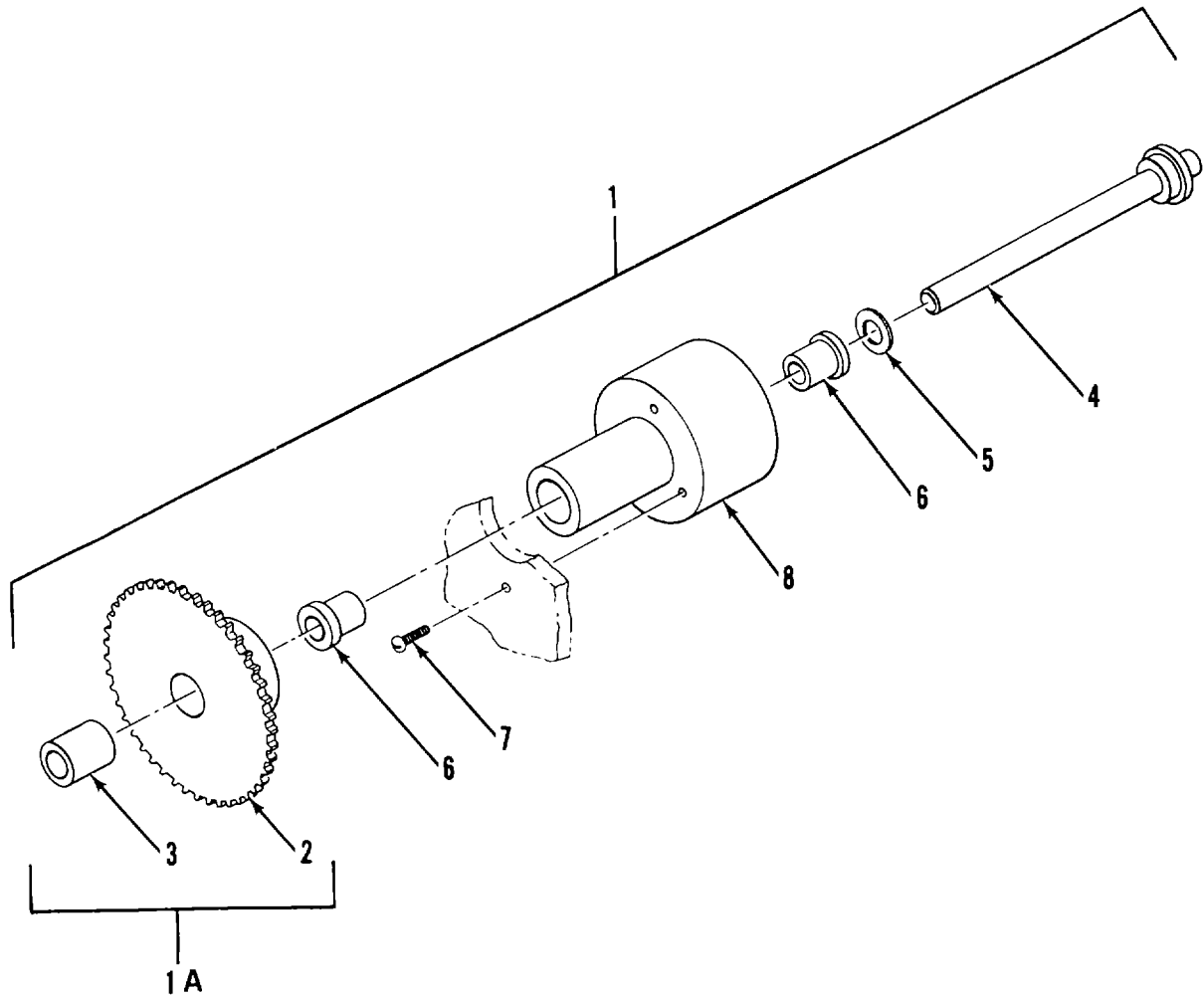

Figure 76. Reel Drive Assembly

SECTION II

TM 5-6675-319-24P

(1) ITEM NO	(2) SMR CODE	(3) FSCM	(4) PART NUMBER	(5) DESCRIPTION AND USABLE ON CODES (UOC)	(6) QTY
-------------------	--------------------	-------------	-----------------------	--	------------

GROUP 09 CONTACT PRINTER-ENLARGER

FIG. 76 REEL DRIVE ASSEMBLY

1	XDFFF	01205	A758-00-015	REEL DRIVE ASSEMBLY	1
1A	XDFFZ	01205	A708-04-004	SPROCKET, CONTACT PR.....	1
2	XDFZZ	01205	708-04-005	SPROCKET	1
3	XDFZZ	01205	732-06-011	BUSHING, SLEEVE	1
4	XDFZZ	01205	A700-19-003	SHAFT.	1
5	XDFZZ	01205	403-04-007	WASHER, FLAT, STEEL	1
6	XDFZZ	01205	732-06-005	BUSHING, BRONZE	2
7	XDFZZ	01205	407-12-113-12	SCREW, MACH ,BDGH	3
8	XDFZZ	01205	730-05-010	HOUSING, BEARING	1

END OF FIGURE

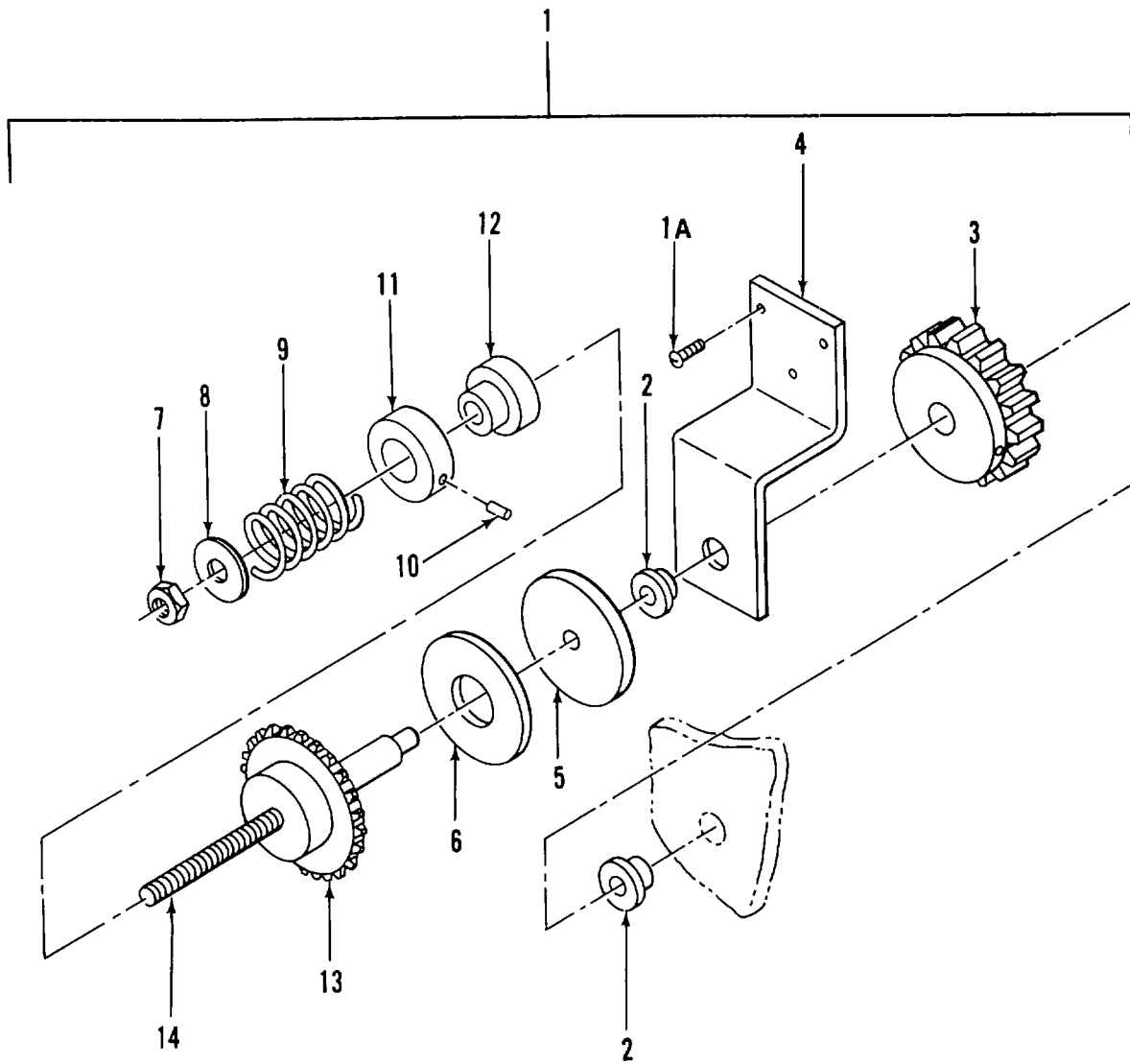

Figure 77. Drive Sprocket Assembly

SECTION II

(1) ITEM NO	(2) SMR CODE	(3) FSCM	(4) PART NUMBER	(5) DESCRIPTION AND USABLE ON CODES (UOC)	(6) QTY	
GROUP 09 CONTACT PRINTER-ENLARGER						
FIG. 77 DRIVE SPROCKET ASSEMBLY						
1	XDFZ	01205	A708-00-000	SPROCKET,ASSY,DRIVE	1	
1A	XDFZZ	01205	407-12-113-08	SCREW,MACH,BDGH	3	
2	XDFZZ	01205	732-06-005	BUSHING, BRONZE	2	
*	3	PFFZZ	01205	710-04-001	GEAR,SPUR	1
4	XDFZZ	01205	010-05-040	BRACKET,SPROCKET	1	
5	XDFZZ	01205	734-04-000	ADAPTER,CLUTCH	1	
6	XDFZZ	01205	734-66-001	DISC,FRICTION DRAG	1	
7	XDFZZ	01205	408-12-417	NUT,SELF-LOCKING	1	
8	XDFZZ	01205	016-03-001	RETAINER,SPRING	1	
9	XDFZZ	01205	026-04-016	SPRING,HLCPS	1	
10	XDFZZ	01205	414-04-013	PIN STRAIGHT,HEADLE	1	
11	XDFZZ	01205	734-04-001	PLATE,PRESSURE	1	
12	XDFZZ	01205	732-06-002	BUSHING,FLANGE	1	
13	XDFZZ	01205	708-04-006	SPROCKET,WHEEL	1	
14	XDFZZ	01205	700-03-021	SHAFT,SPROCKET	1	

END OF FIGURE

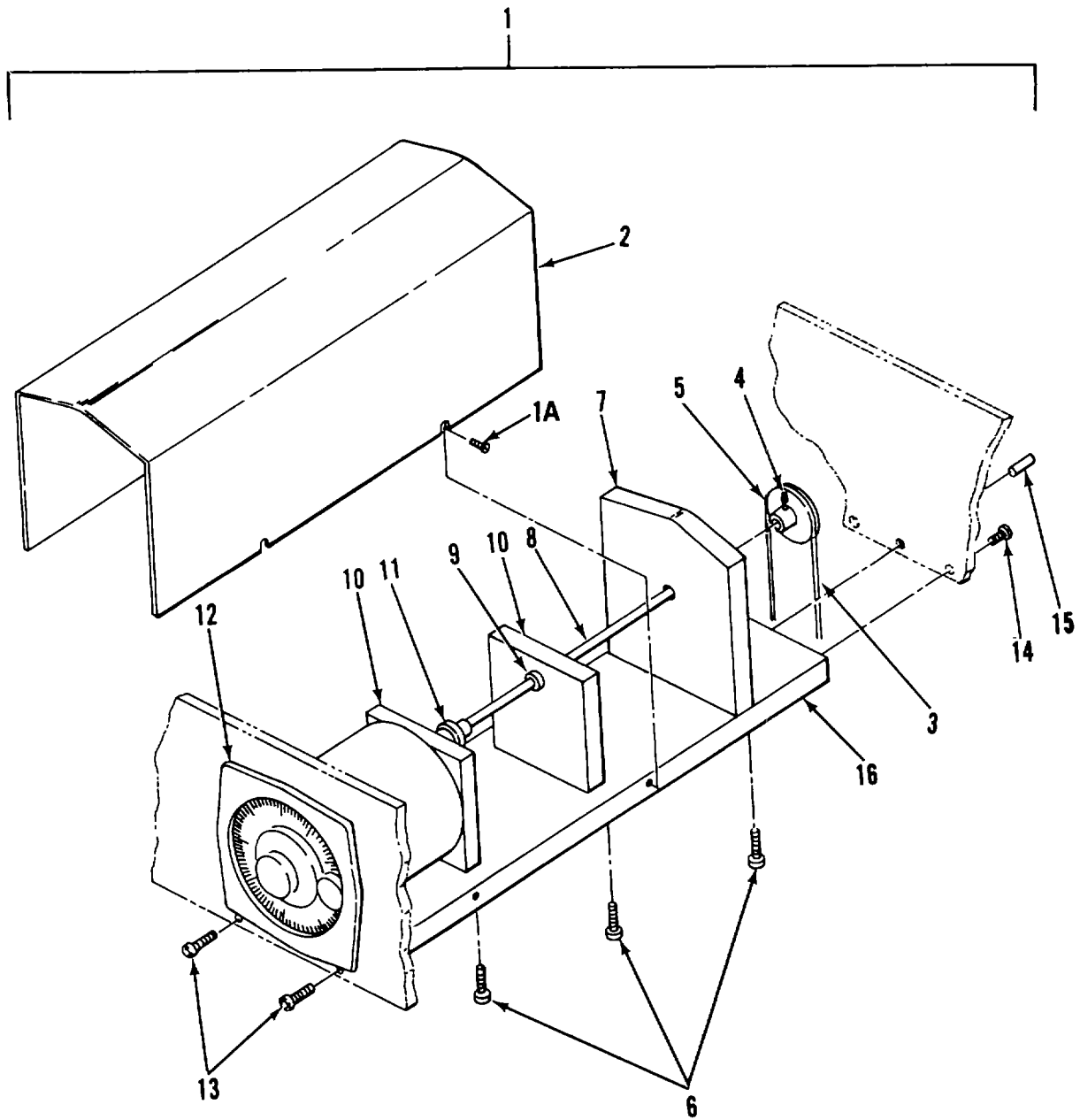

Figure 78. Revolution Counter Drive Assembly

SECTION II

(1) ITEM NO	(2) SMR CODE	(3) FSCM	(4) PART NUMBER	(5) DESCRIPTION AND USABLE ON CODES (UOC)	(6) QTY
-------------------	--------------------	-------------	-----------------------	--	------------

GROUP 09 CONTACT PRINTER-ENLARGER

FIG. 78 REVOLUTION COUNTER DRIVE ASSEMBLY

1	XDFFF	01205	A126-00-000	DRIVE ASSEMBLY	1
1A	XDFZZ	01205	407-12-108-04	SCREW,MACH,BDGH	4
2	XDFZZ	01205	006-05-051	COVER	1
3	PAFZZ	01205	752-71-006	BELT,V.....	1
4	XDFZZ	01205	406-14-113-02	SETSCREW, SOCKET HD	1
5	PFFZZ	01205	706-05-002	PULLEY,GROOVE	1
6	XDFZZ	01205	407-13-013-12	SCREW,MACH,BDGH	6
7	XDFZZ	01205	016-05-022	BLOCK,SHAFT	1
8	XDFZZ	01205	700-01-002	SHAFT,REVOLU CNTR	1
9	XDFZZ	01205	732-06-004	BUSHING,BEARING	2
10	XDFZZ	01205	016-05-024	BLOCK COUNTER	2
11	XDFZZ	01205	720-00-002	COUPLING,SHAFT	1
12	XDFZZ	01205	126-19-000	COUNTER ELECTRICAL	1
13	XDFZZ	01205	406-13-214-12	SCREW,CAP	2
14	XDFZZ	01205	407-12-214-08	SCREW,MACH	2
15	XDFZZ	01205	414-04-013	PIN STRAIGHT,HEADLE	2
16	XDFZZ	01205	022-05-038	BAR,SPACER	1

END OF FIGURE

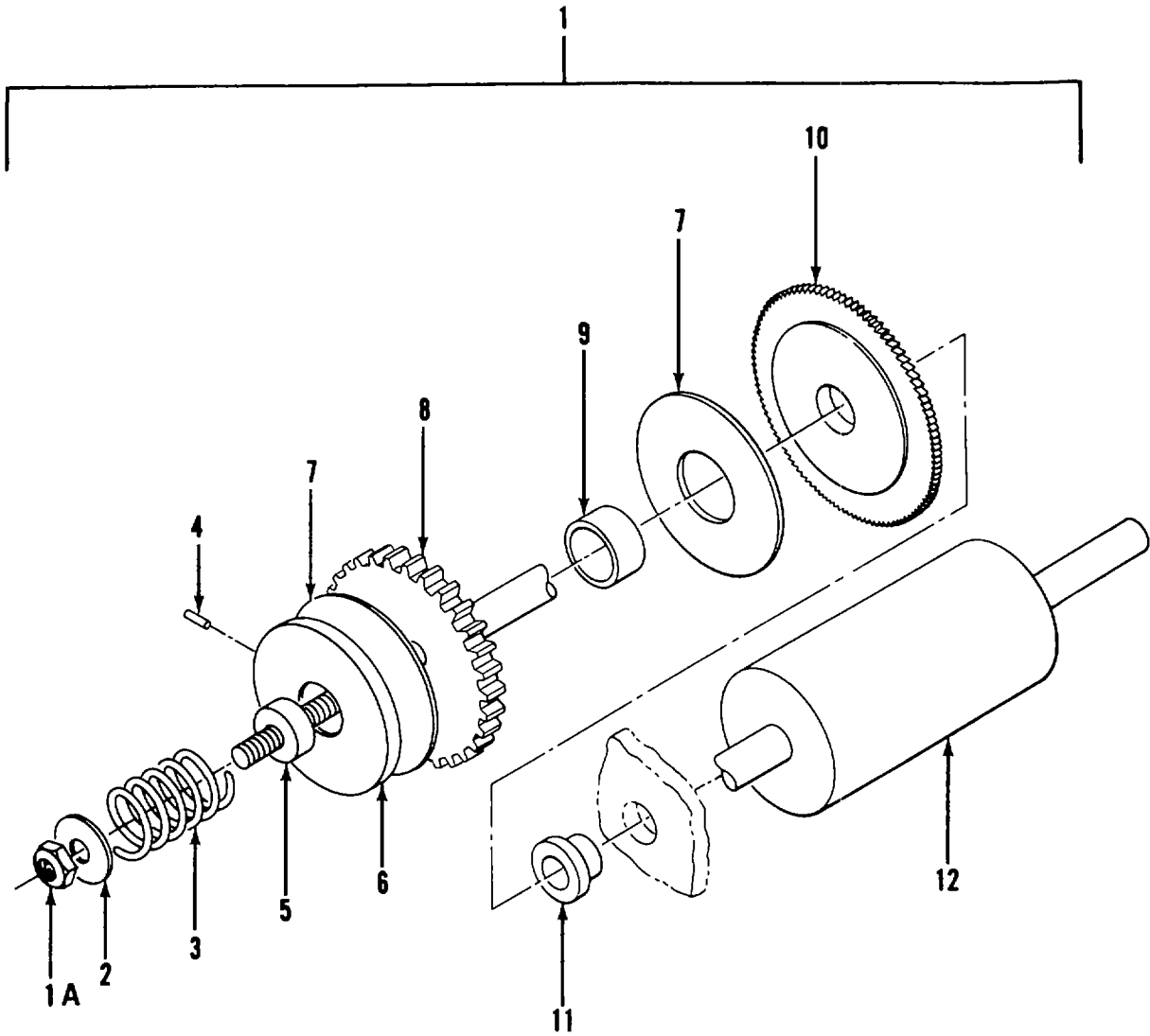

Figure. 79. Roller Drive Assembly

SECTION II

TM 5-6675-319-24P

(1) ITEM NO	(2) SMR CODE	(3) FSCM	(4) PART NUMBER	(5) DESCRIPTION AND USABLE ON CODES (UOC)	(6) QTY
-------------------	--------------------	-------------	-----------------------	--	------------

GROUP 09 CONTACT PRINTER-ENLARGER

FIG. 79 ROLLER DRIVE ASSEMBLY

1	XDFFF	01205	A702-00-030	DRIVE ASSY,ROLLER.....	1
1A	XDFZZ	01205	408-12-417	NUT,SELF-LOCKING	1
2	XDFZZ	01205	016-03-001	RETAINER,SPRING	1
3	XDFZZ	01205	026-04-016	SPRING,HLCPS.....	1
4	XDFZZ	01205	414-04-029	PIN,SPRING	1
5	XDFZZ	01205	734-03-000	ADAPTER,ROLLER DR.....	1
6	XDFZZ	01205	734-04-002	PLATE,PRESSURE	1
7	XDFZZ	01205	734-66-002	DISC,FRICTION.....	2
8	PAFZZ	01205	710-04-002	GEAR,SPUR	1
9	XDFZZ	01205	732-06-007	BUSHING, FLANGE.....	1
10	XDFZZ	01205	750-04-000	WHEEL,RATCHET.....	1
11	XDFZZ	01205	732-06-003	BUSHING FLANGE.....	1
12	XDFZZ	01205	702-71-002	ROLLER, METERING	1

END OF FIGURE

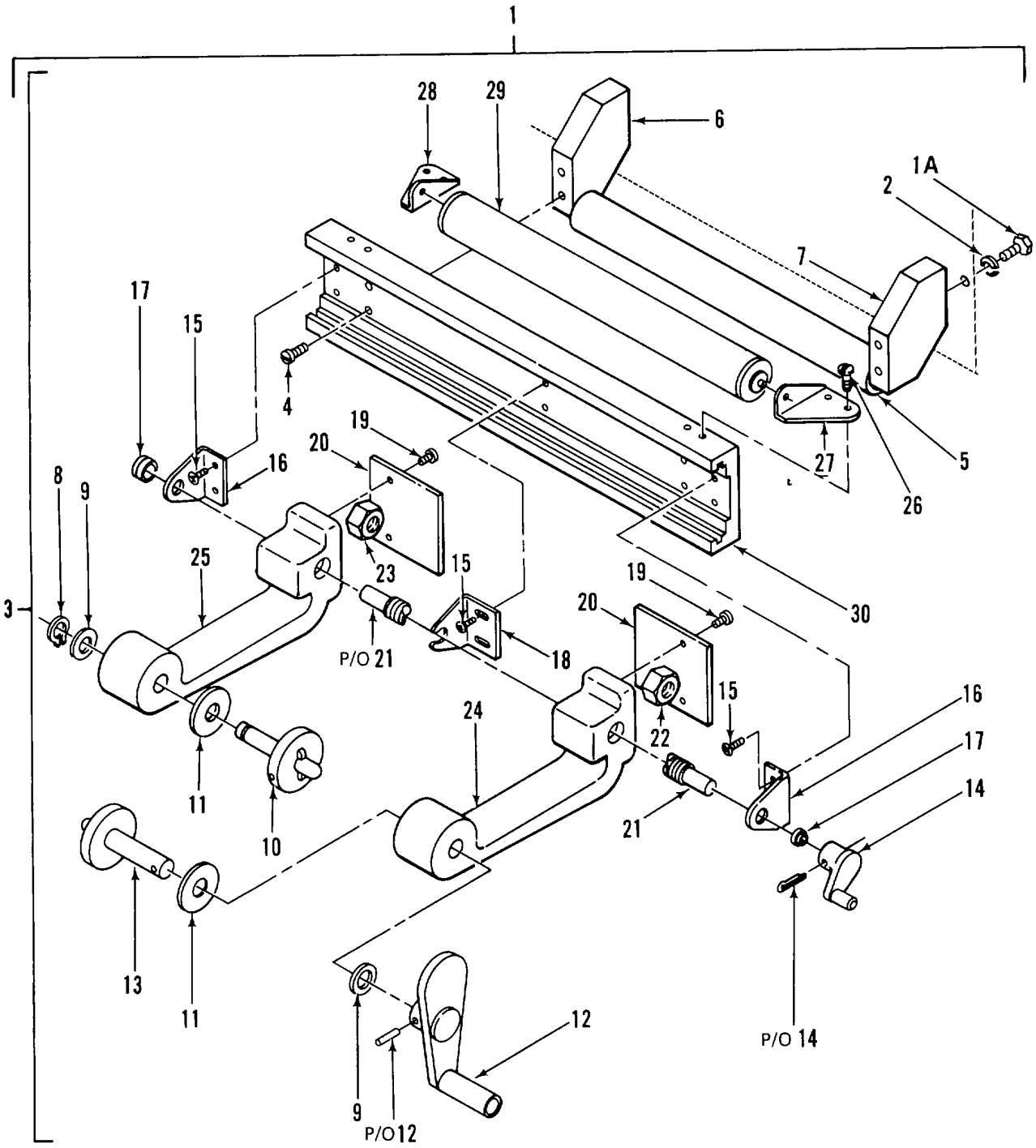

Figure 80. Spool Holder Assembly (Sheet 1 of 2)

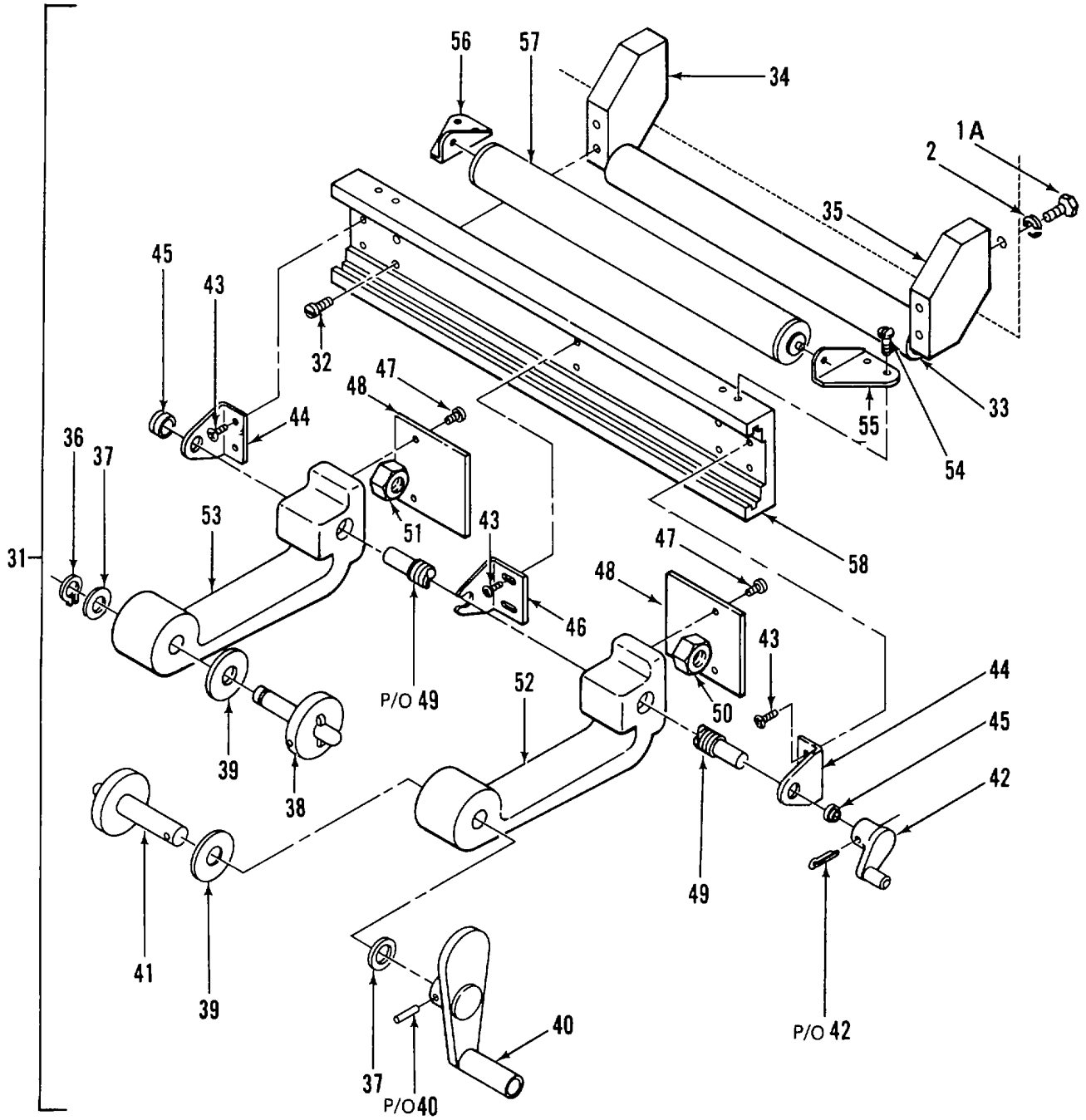

Figure 80. Spool Holder Assembly (Sheet 2 of 2)

SECTION II					
(1)	(2)	(3)	(4)	(5)	(6)
ITEM NO	SMR CODE	FSCM	PART NUMBER	DESCRIPTION AND USABLE ON CODES (UOC)	QTY
				GROUP 09	CONTACT PRINTER-ENLARGER
				FIG 80	SPOOL HOLDER ASSEMBLY
1	XDFFF	01205	A758-00-022	HOLDER ASSY, SPOOL.....	1
1A	XDFZZ	01205	406-14-218-12	SCREW, HEX HD 1/2 1/2-13UNCX3/4Lo.....	4
2	XDFZZ	01205	401-14-018	WASHER, SPLIT LOCK.....	2
3	XDFFF	01205	A758-00-022-01	HOLDER ASSY, SPOOL, LH.....	1
4	XDFZZ	01205	405-12-014-08	SCREW, TRH 1/4-20UNCX1/2L.....	4
5	XDFZZ	01205	A702-02-004	ROLLER.....	1
6	XDFZZ	01205	A022-05-055	SPACER , LF.....	1
7	XDFZZ	01205	A022-05-056	SPACER.....	1
8	XDFZZ	01205	432-00-005	SRC-1000-17RUG, SNAP.....	1
9	XDFZZ	01205	400-00-900	WASHER, SST.....	2
10	XDFZZ	01205	A-700-00-023	SHAFT.....	1
11	XDFZZ	01205	022-64-000	SRC 1000-08 SPACER,.....	2
12	XDFZZ	01205	A114-00-031	HANDLE, LARGE.....	1
13	XDFZZ	01205	A700-00-024	SRC, 1000-07SHAFT A.....	1
14	XDFZZ	01205	A114-00-030	HANDLE, SMALL.....	1
15	XDFZZ	01205	406-12-308-08	SCREW, THREADED.....	4
16	XDFZZ	01205	406-12-614-10	BRACKET.....	2
17	XDFZZ	01205	730-28-008	BEARING, NYLON.....	2
18	XDFZZ	01205	403-12-000	BRACKET.....	1
19	XDFZZ	01205	401-12-014	SCREW.....	2
20	XDFZZ	01205	975-00-149	PLATE.....	2
21	XDFZZ	01205	407-007900	SCREW, LEAD.....	1
22	XDFZZ	01205	408-06-901	SRC1000-11 NUT, LH T.....	1
23	XDFZZ	01205	40806-902	NUT, RH THREAD.....	1
24	XDFZZ	01205	A016-00-021	SUPPORT, SPOOL.....	1
25	XDFZZ	01205	A016-00-022	SUPPORT, SPOOL SRC.....	1
26	XDFZZ	01205	900-00-225	SCREW.....	4
27	XDFZZ	01205	A010-00-033	BRACKET, ROLLER SRC.....	1
28	XDFZZ	01205	A010-00-034	BRACKET ROLLER SRC.....	1
29	XDFZZ	01205	A702-00-066	ROLLER ASSEMBLY, SCR.....	1
30	XDFZZ	01205	A014-00-031	SRC 1000-01PLATE MTG.....	1
31	XDFFF	01205	A758-00-022-02	HOLDER, SPOOL NEG.....	1
32	XDFZZ	01205	405-12-014-08	SCREW, TRH.....	4
33	XDFZZ	01205	A702-02-004	ROLLER.....	1
34	XDFZZ	01205	A022-05-055	SPACER, RR SPACER RR.....	1
35	XDFZZ	01205	A022-05-056	SPACER, RF SPACER, RF.....	1
36	XDFZZ	01205	432-00005	SRC-1000-17RUG, SNAP.....	1
37	XDFZZ	01205	400-00-900	WASHER, SST.....	2
38	XDFZZ	01205	A-700-00-023	SHAFT.....	1
39	XDFZZ	01205	022-64-000	SRC 1000-08 SPACER.....	2
40	XDFZZ	01205	A114-00-031	HANDLE, LARGE.....	1
41	XDFZZ	01205	A700-00-024	SRC, 1000-07SHAFT A.....	1
42	XDFZZ	01205	A114-00-030	HANDLE, SMALL.....	1
43	XDFZZ	01205	406-12-308-08	SCREW, THREADED.....	4
44	XDFZZ	01205	406-12-014-10	BRACKET.....	2
45	XDFZZ	01205	730-28-008	BEARING, NYLON.....	2
46	XDFZZ	01205	403-12-000	BRACKET.....	1

SECTION II

TM 5-6675-319-24P

(1) ITEM NO	(2) SMR CODE	(3) FSCM	(4) PART NUMBER	(5) DESCRIPTION AND USABLE ON CODES (UOC)	(6) QTY
47	XDFZZ	01205	401-12-014	SCREW.....	2
48	XDFZZ	01205	975-00-149	PLATE.....	2
49	XDFZZ	01205	407-00-900	SCREW, LEAD.....	1
50	XDFZZ	01205	408-06-901	SRC1000-11 NUT, LH T.....	1
51	XDFZZ	01205	408-06-902	NUT, RH THREAD	1
52	XDFZZ	01205	A016-00-021	SUPPORT, SPOOL.....	1
53	XDFZZ	01205	A016-00-022	SUPPORT, SPOOL SRC	1
54	XDFZZ	01205	900-00-225	SCREW.....	4
55	XDFZZ	01205	A010-00-033	BRACKET, ROLLER SRC.....	1
56	XDFZZ	01205	A010-00-034	BRACKET ROLLER SRC.....	1
57	XDFZZ	01205	A702-00-066	ROLLER ASSEMBLY, SCR.....	1
58	XDFZZ	01205	A014-00-031	SRC1000-01PLATE MT.....	1

END OF FIGURE

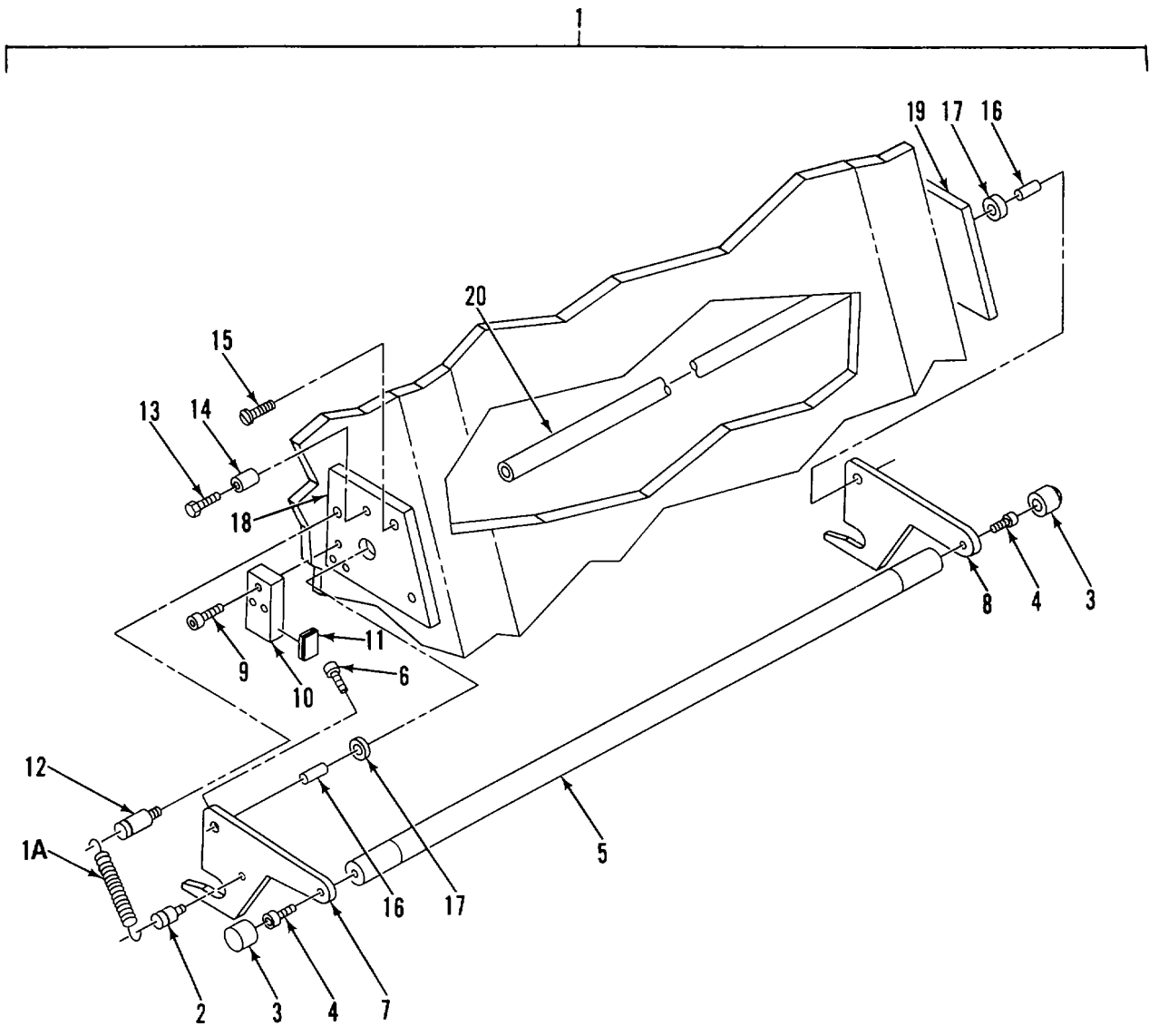

Figure 81. Latch Assembly

SECTION II					
(1)	(2)	(3)	(4)	(5)	(6)
ITEM NO	SMR CODE	FSCM	PART NUMBER	DESCRIPTION AND USABLE ON CODES (UOC)	QTY
				GROUP 09 CONTACT PRINTER-ENLARGER	
				FIG. 81 LATCH ASSEMBLY	
1	XDFZZ	01205	A030-000-08	LATCH ASSEMBLY.....	1
1A	XDFZZ	01205	026-04-048	SPRING, HELICAL EXT	2
2	XDFZZ	01205	414-04-060	PIN, ANCHOR	2
3	XDFZZ	01205	541-05-000	END CAP HANDLE	2
4	XDFZZ	01205	406-14-816-12	SCREW, CAP, SCH 3/8-16X3/4L.....	2
5	XDFZZ	01205	114-05-007	HANDLE, LATCH.....	1
6	XDFZZ	01205	406-13-813-12	SCREW, CAP, SOCKET HE	6
7	XDFZZ	01205	030-04-010-01	LATCH, LEFT HAND.....	1
8	XDFZZ	01205	030-04-010-02	LATCH, RIGHT HAND.....	1
9	XDFZZ	01205	406-13-113-04	SCREW, SET, SOCKET	2
10	XDFZZ	01205	744-05-010	STOP LATCH HANDLE.....	2
1	XDFZZ	01205	746-11-010	CUSHION, LATCH	1
12	PFFZZ	01205	414-04-061	PIN, ANCHOR	2
13	XDFZZ	01205	406-13-214-16	SCREW, CAP, HEXAGON H.....	1
14	XDFZZ	01205	414-04-062	PIN, STOP	1
15	XDFZZ	01205	406-13-214-12	SCREW, CAP	4
16	XDFZZ	01205	414-04-065	PIN, SPRING.....	2
17	XDFZZ	01205	733-06-034	BUSHING.....	2
18	XDFZZ	01205	014-05-136-01	PLATE, MOUNTING LH	1
19	XDFZZ	01205	014-05-136-02	PLATE, MOUNTING RH.....	1
20	XDFZZ	01205	700-03-038	SHAFT, LATCH.....	1

END OF FIGURE

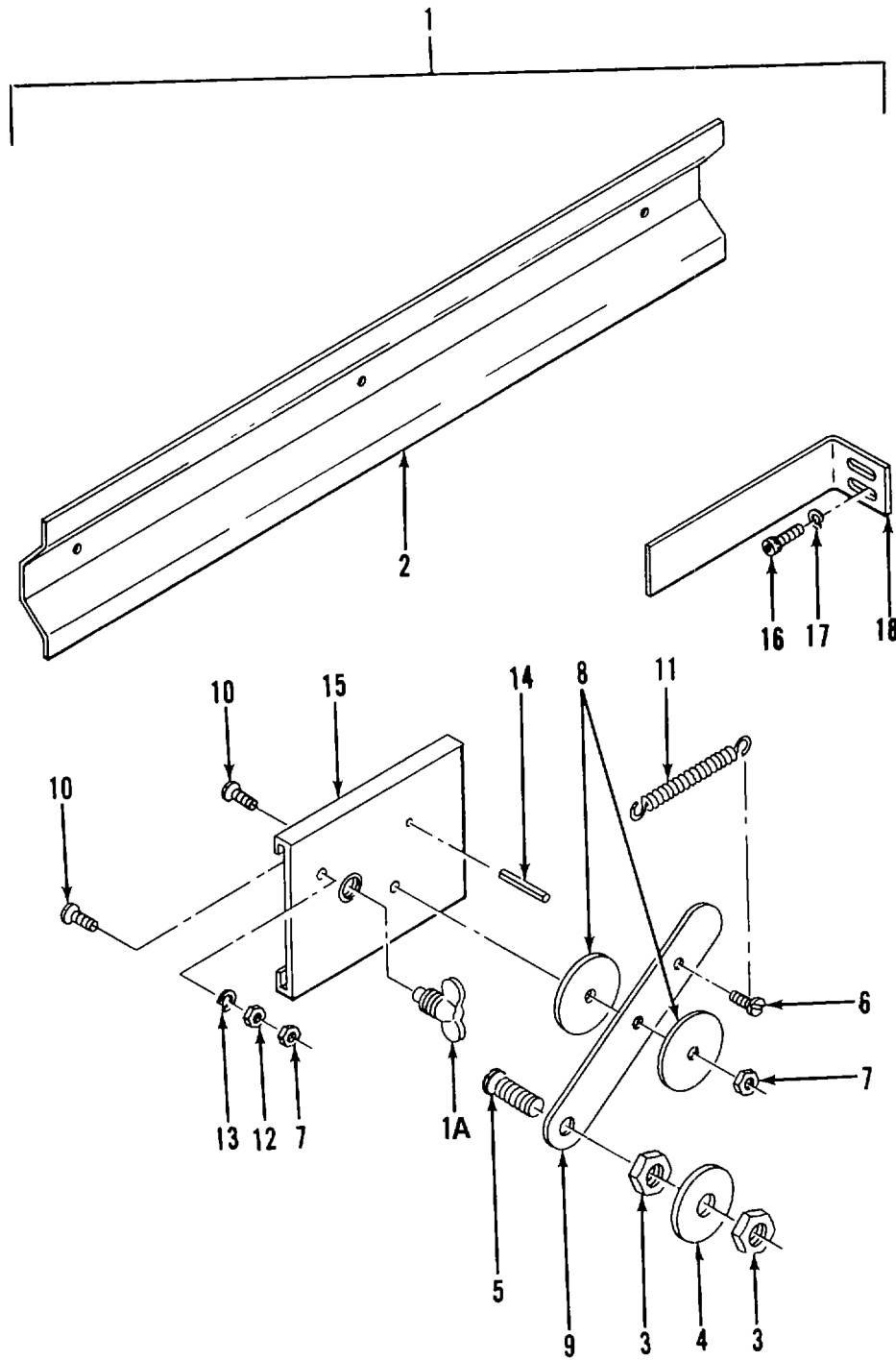

Figure 82. Marker Assembly

SECTION II					
(1)	(2)	(3)	(4)	(5)	(6)
ITEM NO	SMR CODE	FSCM	PART NUMBER	DESCRIPTION AND USABLE ON CODES (UOC)	QTY
				GROUP 09 CONTACT PRINTER-ENLARGER	
				FIG. 82 MARKER ASSEMBLY	
1	XDFZZ	01205	A750-00-001	MARKER ASSY.....	1
1A	XDFZZ	01205	407-13-814-16	THUMBSCREW	1
2	XDFZZ	01205	018-05-000	MOUNT, MARKER	1
3	XDFZZ	01205	408-12-317	NUT, PLAIN, HEX	2
4	XDFZZ	01205	750-53-000	WHEEL, GRAPHITE	1
5	XDFZZ	01205	410-13-007	STUD	1
6	XDFZZ	01205	407-12-008-04	SCREW, MACH, BDGH	1
7	XDFZZ	01205	408-04-408	NUT, SELF-LOCKING	2
8	XDFZZ	01205	022-05-007	SPACER, SLEEVE	2
9	XDFZZ	01205	738-05-000	ARM.....	1
10	XDFZZ	01205	407-12-008-08	SCREW, MACH, BDGH	2
11	XDFZZ	01205	026-04-004	SPRING, HELICAL.....	1
12	XDFZZ	01205	408-12-108	NUT, PLAIN, HEX	1
13	XDFZZ	01205	401-12-008	WASHER, LOCK, SPLIT	1
14	PFFZZ	01205	414-02-000	PIN, SPRING	1
15	XDFZZ	01205	A014-05-006	PLATE.....	1
16	XDFZZ	01205	406-14-813	SCREW, HEX, SCH.....	2
17	XDFZZ	01205	401-14-012	WASHER, LOCK, NO 10.....	2
18	XDFZZ	01205	014-01-004	BRACKET, ANGLE	1

END OF FIGURE

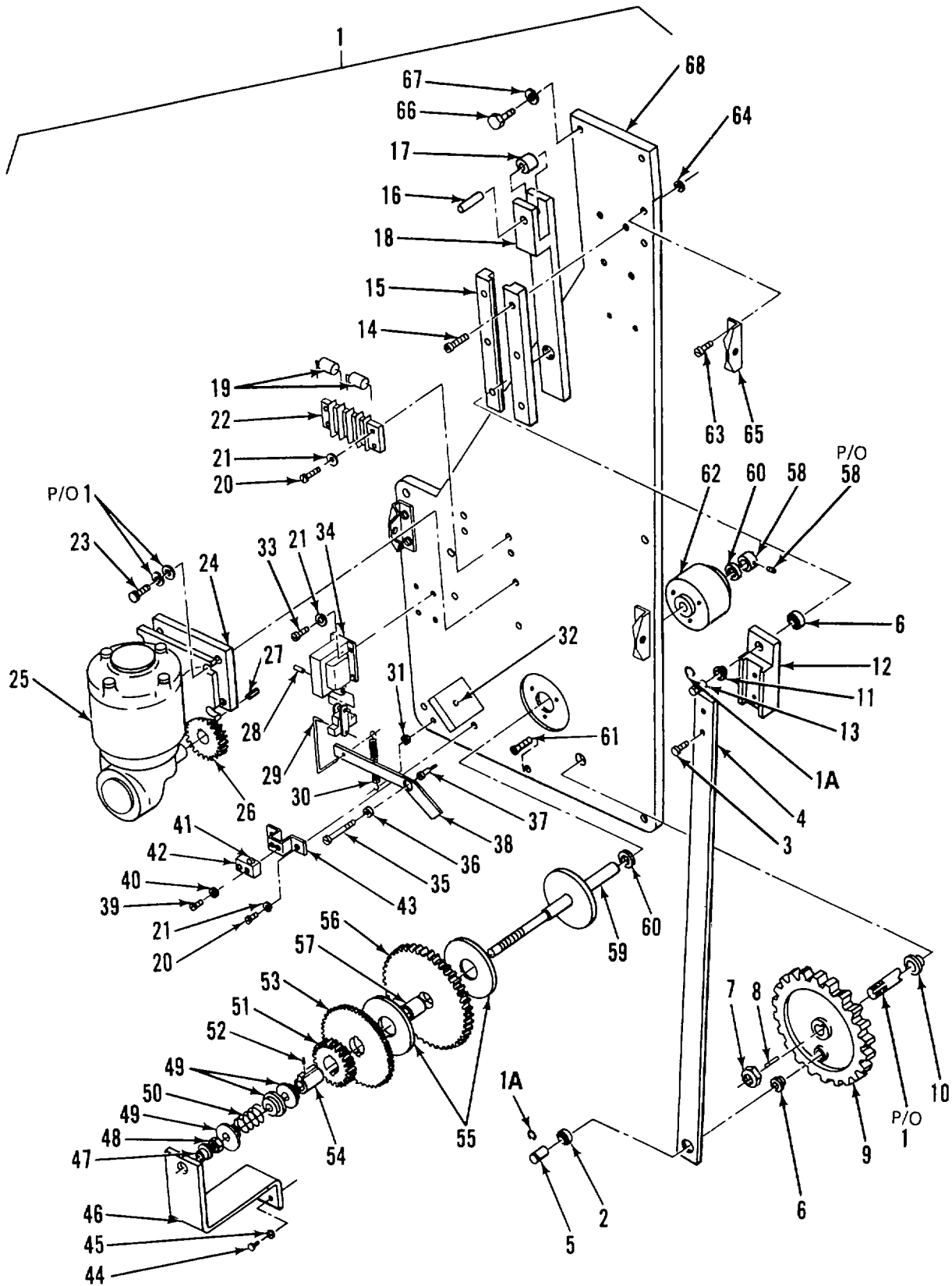

Figure 83. Left Side Automatic Platen Lifter Assembly

SECTION II

(1) ITEM NO	(2) SMR CODE	(3) FSCM	(4) PART NUMBER	(5) DESCRIPTION AND USABLE ON CODES (UOC)	(6) QTY
-------------------	--------------------	-------------	-----------------------	--	------------

GROUP 09 CONTACT PRINTER-ENLARGER

FIG. 83 LEFT SIDE AUTOMATIC PLATEN
LIFTER ASSEMBLY

1	XDFFF	01205	A950-00-059	APL ASSY, LEFT SIDE	1
1A	XDFZZ	01205	432-04-026	RING, RETAINING.....	2
2	XDFZZ	01205	732-06-033	BUSHING, MODIFIED	1
3	XDFZZ	01205	407-13-014-12	SCREW, BDGH L/4-20X3/4	2
4	XDFZZ	01205	738-04-035	ROO, CONNECTING	1
5	XDFZZ	01205	414-03-020	PIN, PIVOT, GEAR	1
6	XDFZZ	01205	732-06-038	BUSHING, THRUST.....	2
7	XDFZZ	01205	408-13-360	NUT, HEX, JAM, 7/16-20.....	1
8	XDFZZ	01205	416-04-008	KEY.....	1
9	XDFFF	01205	A710-00-016	GEAR ASSEMBLY.....	1
10	XDFZZ	01205	732-06-036	BUSHING.....	1
11	XDFZZ	01205	732-06-039	BUSHING.....	1
12	XDFZZ	01205	050-04-003	CONNECTJING BLOCK.....	1
13	XDFZZ	01205	414-03-021	PIN, PIVOT, SLIDE	1
14	XDFZZ	01205	406-13-813-12	SCREW, CAP, SOCKET HE	6
15	XPFFLZ	01205	050-06-004	BEARING, BLOCK.....	2
16	XDFZZ	01205	414-04-067	ROLL PIN.....	1
17	XDFZZ	01205	702-28-003	LATCH ROLLER	1
18	XDFZZ	01205	A-738-04-034	SLIDE.....	1
19	XDFZZ	01205	310-00-125	CAPACITOR	2
20	XDFZZ	01205	407-13-008-06	SCREW, BDGH, 6-32X3/8	6
21	XDFZZ	01205	401-13-008	WASHER*LOCK, SPRING.....	8
22	XDFZZ	01205	236-45-009-05	STRIP, TERMINAL.....	1
23	XDFZZ	01205	407-13-014-08	SCREW, BDGH, ¼ 20X1	4
24	XDFZZ	01205	050-05-009	BLOCK, SPACER, MOTOR	1
25	PBFZF	01205	201-00-010	MOTOR.....	1
26	XDFZZ	01205	710-45-000	GEAR, SPUR	1
27	XDFZZ	01205	414-04-064	PIN, COTTER	1
28	XDFZZ	01205	414-04-063	PIN, SOLENOID.....	1
29	XDFZZ	01205	A738-04-041	LINK, SOLENOID.....	1
30	XDFZZ	01205	026-04-055	SPRING	1
31	XDFZZ	01205	408-13-113	NUT, HLEX, 10-32 UNF	1
32	XDFZZ	01205	414-13-006	PIN, SPRING ANCHOR.	1
33	XDFZZ	01205	407-13-208-08	SCREW, FILH, 6-32XI/2.....	4
34	XDFZZ	01205	232-00-003	SOLENOID.....	1
35	XDFZZ	01205	407-04-900	SCREW, SHOULDER.....	1
36	XDFZZ	01205	022-04-045	SPACER, RATCHET ARM.....	1
37	XDFZZ	01205	022-04-046	SPACER, SHOULDER.....	1
38	XDFZZ	01205	762-04-002	ARM, RATCHET	1
39	XDFZZ	01205	407-13-006-10	SCREW, PNH, 4-40X5/8.....	2
40	XDFZZ	01205	401-13-006	WASHER, LOCK, NO.4	2
41	PFFZZ	01205	738-00-017	ADAPTER, SWITCH ACTU.....	1
42	PAFZZ	01205	118-19-007	SWITCH, SENSITIVE	1
43	XDFZZ	01205	050-05-008	BLOCK, SWITCH MTG	1
44	XDFZZ	01205	407-13-013-08	SCREW, BDGHL10-32XI/	2
45	XDFZZ	01205	401-13-012	WASHER, LOCK, NO.100.....	2

SECTION II						
(1)	(2)	(3)	(4)	(5)	(6)	
ITEM	SMR		PART	DESCRIPTION AND USABLE ON CODES (UOC)	QTY	
NO	CODE	FSCM	NUMBER			
46	XDFZZ	01205	AOI6-05-067-05	SUPPORT, CLUTCH.....	1	
47	XDFZZ	01205	732-06-037	BEARING, SLEEVE	1	
48	XDFZZ	01205	409-13-117	NUT, HEX, 3/8-24.....	2	
49	XDFZZ	01205	016-03-001	RETAINER, SPRING.....	3	
50	XDFZZ	01205	026-04-047	SPRING, CLUTCH	1	
51	XDFZZ	01205	710-04-011	GEAR.....	1	
52	XDFZZ	01205	414-04-066	PINISPRING	1	
53	XDFZZ	01205	762-04-003	WHEEL, RATCHET.....	1	
54	XDFZZ	01205	732-04-004	BUSHING, GEAR MOD.....	1	
55	XDFZZ	01205	734-66-006	DISC, FRICTION.....	2	
56	XDFZZ	01205	710-04-010	GEAR, MODIFIED.....	1	
57	XDFZZ	01205	732-06-034	BUSHING	1	
58	XDFZZ	01205	740-04-084	SETSCREW, COLLAR.....	1	
59	XDFZZ	01205	A700-04-055	CLUTCH, SHAFT	1	
60	XDFZZ	01205	732-06-035	BEARING, SLEEVE	2	
61	XDFZZ	01205	406-13-313-08	SCREW, FLHi10-32X/2.....	3	
62	XDFZZ	01205	730-05-008	HOUSING, BEARING.....	1	
63	XDFZZ	01205	407-13-013-06	SCREW, BDGH, 10-32.....	8	
64	XDFZZ	01205	408-04-904	NUT, SPEED, U-TYPE	4	
65	XDFZZ	01205	010-04-176	BRACKET, COVER.....	4	
66	XDFZZ	01205	406-13-214-12	SCREW, CAP	6	
67	XDFZZ	01205	401-13-014	WASHER, LOCK, SPRING	6	
68	XDFZZ	01205	014-05-134	PANEL, MOUNTING, LEFT.....	1	

END OF FIGURE

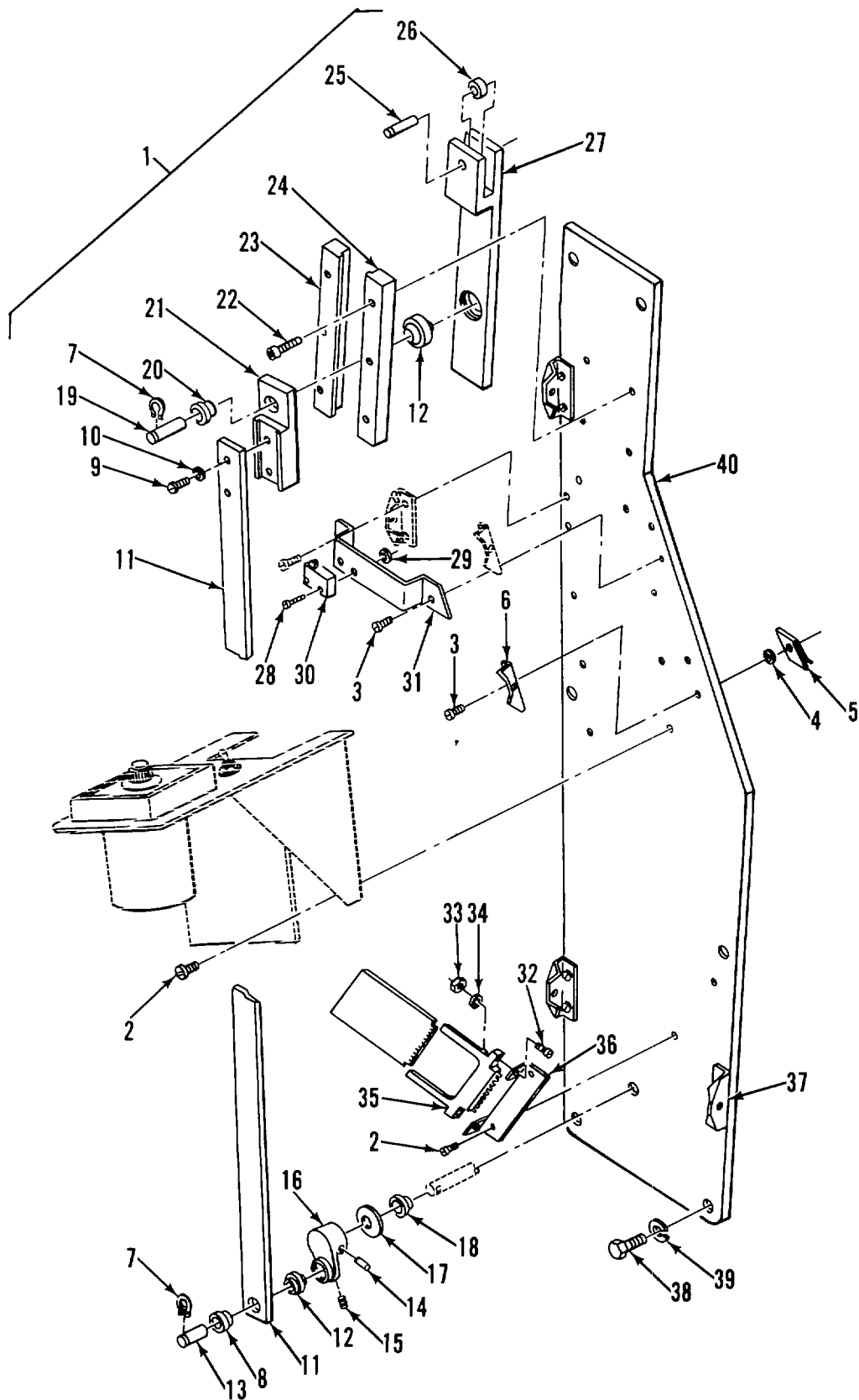

Figure 84. Automatic Platen Lifter, Right, Side

SECTION II

(1) ITEM NO	(2) SMR CODE	(3) FSCM	(4) PART NUMBER	(5) DESCRIPTION AND USABLE ON CODES (UOC)	(6) QTY
-------------------	--------------------	-------------	-----------------------	--	------------

GROUP 09 CONTACT PRINTER-ENLARGER

FIG. 84 AUTOMATIC PLATEN LIFTER,
RIGHT SIDE

1	XDFFF	01205	A950-00-060	APL ASSEMBLY, RIGHT	1
2	XDFZZ	01205	407-13-013-06	SCREW, BDGH 10-32X3/8	6
3	XDFZZ	01205	407-13-008-06	SCREW, BDGH, 6-32X3/8	2
4	XDFZZ	01205	402-13-008	WASHERLOCK.....	2
5	XDFZZ	01205	408-04-904	NUT, SPEED, U-TYPE	1
6	XDFZZ	01205	010-04-182	BRACKET MOUNTING	1
7	XDFZZ	01205	432-04-026	RING, RETAINING	2
8	XDFZZ	01205	732-06-033	BUSHING, MODIFIED.....	1
9	XDFZZ	01205	407-13-014-12	SCREW, BDGH, 1/4-20X3	2
10	XDFZZ	01205	400-13-014	WASHER, FLAT, 1/4IN	2
11	XDFZZ	01205	738-04-035	ROD, CONNECTING	1
12	XDFZZ	01205	732-06-038	BUSHING, THRUST.....	2
13	XDFZZ	01205	414-03-020	PIN, PIVOT, GEAR.	1
14	XDFZZ	01205	414-04-021	ROLL-PIN.....	1
15	XDFZZ	01205	406-13-113-04	SCREWISET, SOCKET	1
16	XDFZZ	01205	A738-04-033	CRANK	1
17	XDFZZ	01205	022-03-006	SPACER, GEAR	1
18	XDFZZ	01205	732-06-036	BUSHING	1
19	XDFZZ	01205	414-03-021	PIN, PIVOT, SLIODE	1
20	XDFZL	01205	732-06-039	BUSHING	1
21	XDFZZ	01205	050-04-003	CONNECTING BLOCK	1
22	XDFZZ	01205	406-13-813-12	SCREW, CAP, SOCKET HE	6
23	PFFZZ	01205	050-06-q04	BEARING, BLOCK.....	1
24	XDFZZ	01205	050-06-005	BEARING BLOCK.....	1
25	XDFZZ	01205	414-04-067	ROLL PIN.....	1
26	XDFZZ	01205	702-28-003	LATCH ROLLER.....	1
27	XDFZZ	01205	A-738-04-034	SLIDE.....	1
28	XDFZZ	01205	407-13-008-16	SCREWI BDGH, 6-32X1L	2
29	XDFZZ	01205	408-13-108	NUT, PLAIN, HEX	2
30	PAFZZ	01205	118-00-043	SWITCH, ELECTRICAL	1
31	PFFZZ	01205	010-04-167	BRACKET, SWITCH	1
32	XDFZZ	01205	407-12-006-10	SCREW, MACH, BDGH	2
33	XDFZZ	01205	408-12-106	NUT, HEX, NO.4	2
34	XDFZZ	01205	402-12-006	WASHER, LOCK, NO .4	2
35	XDHZZ	01205	328-00-010	CONNECTOR, PC CARD.	1
36	XDFZZ	01205	010-04-177	BRACKET, ELCO CONN	1
37	XDFZZ	01205	010-04-176	BRACKET, COVER.....	6
38	XDFZZ	01205	406-13-2, 14-12	SCREW, CAP	6
39	XDFZZ	01205	401-13-014	WASHER, LOCK, SPRING	6
40	PFFZZ	01205	014-05-135	PANEL, MOUNT RIGHT	1

END OF FIGURE

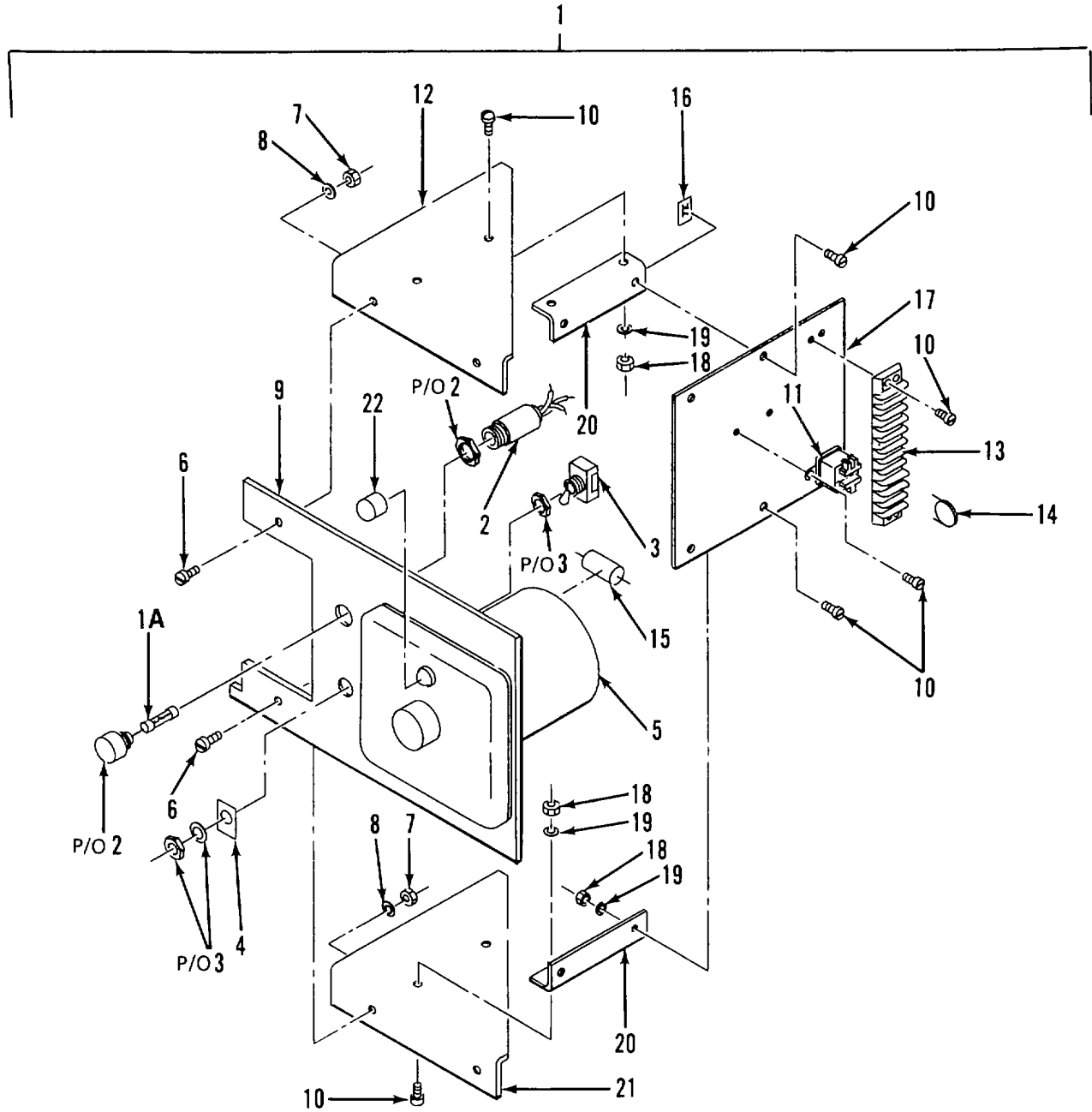

Figure 85. Electronic Chassis

SECTION II

(1) ITEM NO	(2) SMR CODE	(3) FSCM	(4) PART NUMBER	(5) DESCRIPTION AND USABLE ON CODES (UOC)	(6) QTY
-------------------	--------------------	-------------	-----------------------	--	------------

GROUP 09 CONTACT PRINTER-ENLARGER

FIG. 85 ELECTRONIC CHASSIS

1	XDFFF	01205	A002-00-061	CHASSIS, ELECTRICAL.....	1
1A	PAFZZ	14933	L01323	FUSE, CARTRIDGE.....	1
2	XDFZZ	01205	230-45-000	FUSEHOLDER.....	1
3	PAFZA	96906	MS35059-22	SWITCH, TOGGLE.....	1
4	XDFZZ	01205	014-04-163	PLATE, IDENT.....	1
5	XDFZZ	01205	126-00-002	COUNTER, ELECTRICAL.....	1
6	XDFZZ	01205	406-13-313-06	SCREW, MACH, FLH.....	4
7	XDFZZ	01205	408-13-113	NUT, HEX, 10-32 UNF.....	4
8	XDFZZ	01205	402-13-012	WASHER, LOCK, TOOTHED.....	4
9	XDFZZ	01205	004-05-026	PANEL, CONTROL.....	9
10	XDFZZ	01205	407-13-008-06	SCREW, BDGH, 6-32 X 3/8 6-32 X 3/8.....	12
11	XDFZZ	01205	234-00-019	RELAY, ARMATURE.....	1
12	XDFZZ	01205	010-05-179	BRACKET RELAY CHASS.....	1
13	XDFZZ	01205	236-45-003-10	BOARD, TERMINAL.....	1
14	XDFZZ	09023	KMP6P25	CAPACITOR, FIXED, PLA.....	1
15	XDFZZ	01205	314-00-003	THYRACTOR.....	1
16	XDFZZ	01205	408-04-904	NUT, SPEED, U-TYPE.....	4
17	XDFZZ	01205	002-05-042	PANEL, RELAY.....	1
18	XDFZZ	01205	408-13-108	NUT, PLAIN, HEX.....	5
19	XDFZZ	01205	402-13-008	WASHER, LOCK.....	5
20	XDFZZ	01205	010-04-188-01	BRACKET, MODIFIED.....	2
21	XDFZZ	01205	010-05-188-02	BRACKET, MODIFIED.....	1
22	XDFZZ	01205	006-71-005	BUMPER, RUBBER.....	1

END OF FIGURE

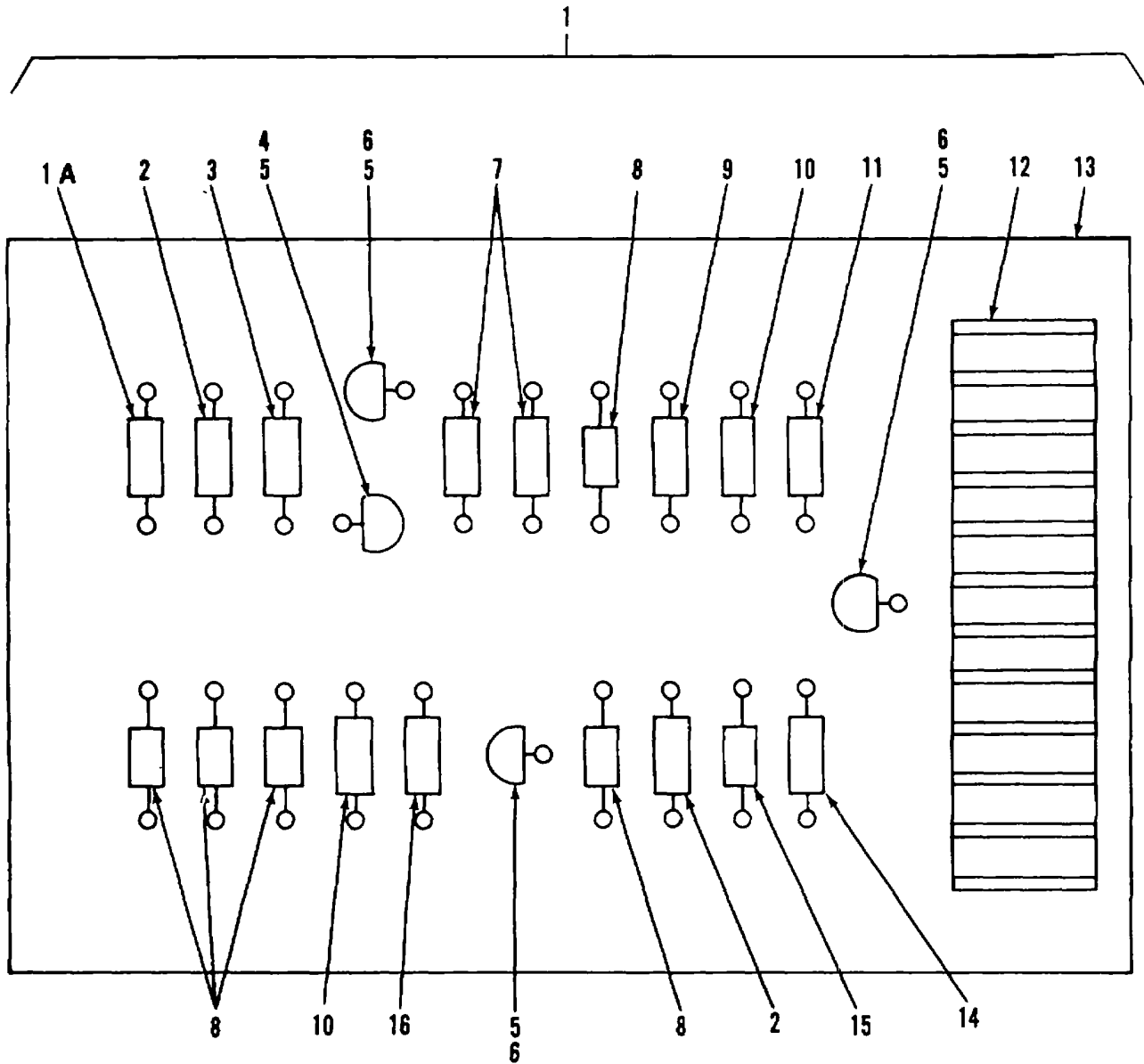

Figure 86. Printed Circuit, Card 4TC1

SECTION II

(1) ITEM NO	(2) SMR CODE	(3) FSCM	(4) PART NUMBER	(5) DESCRIPTION AND USABLE ON CODES (UOC)	(6) QTY
-------------------	--------------------	-------------	-----------------------	--	------------

GROUP 09 CONTACT PRINTER-ENLARGER

FIG. 86 PRINTED CIRCUIT CARD 4TC1

1	PAFZZ	01205	A326-22-D57-01	CIRCUIT CARD ASSY 4TC1	1
1A	XAFZZ	01205	300-04-103-05	RESISTOR, FXD CMPSN	1
2	XAFZZ	01205	300-04-473-05	RESISTOR, FXD CMPSN	2
3	XAFZZ	01205	300-04-183-05	RESISTOR, FXD CMPSN	1
4	XAFZZ	01205	334-00-016	TRANSISTOR, MPS6531	1
5	XAFZZ	01205	328-00-007	CONTACT, ELEC.....	22
6	XAFZZ	01205	334-00-017	TRANSISTOR.MPS6534.....	3
7	XAFZZ	01205	300-04-102-05	RESISTOR, FIXED CMPS S	2
8	XAFZZ	01205	312-00-005	DIDE	5
9	XAFZZ	01205	300-04-101-05	RESISTOR, FXD CMPSN	1
10	XAFZZ	01205	300-04-512-05	RESISTOR, FXD CMPSN	2
11	XAFZZ	01205	300-04-182-05	RESISTOR, FXD CMPSN	1
12	XAFZZ	01205	328-06-002	CONNECTOR, ELEC.....	1
13	XAFZZ	01205	326-22-057-02	BOARD, COMPONENT	1
14	XAFZZ	01205	300-04-223-05	RESISTOR, FXD CHMPSN.....	1
15	XAFZZ	01205	306-00-015	CAPACITOR, FIXED	1
16	XAFZZ	01205	300-04-472-05	RESISTOR, FXD CMPSN	1
END OF FIGURE					

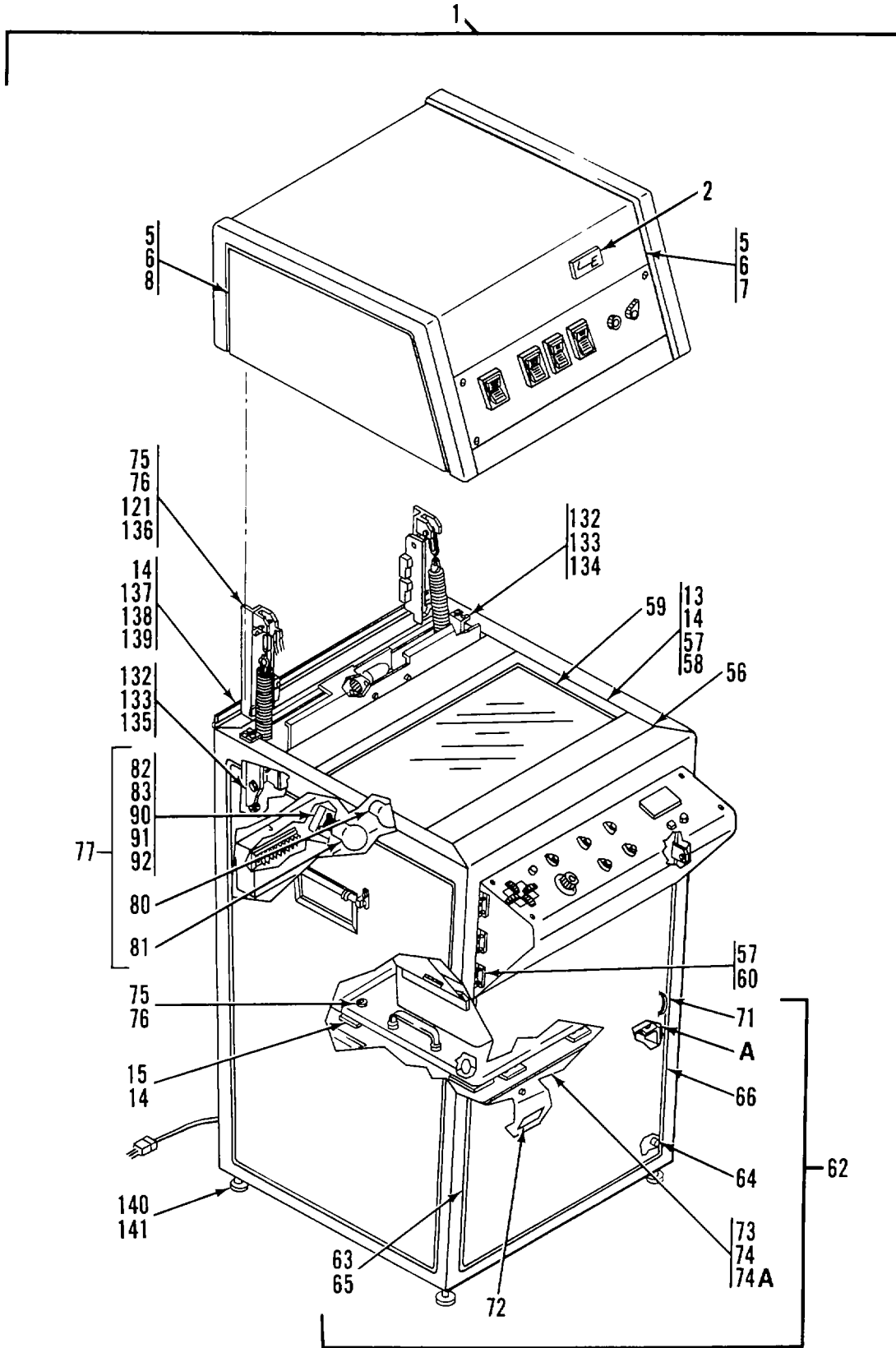

Figure 87. Printer Assembly (Sheet, 1 of 4)

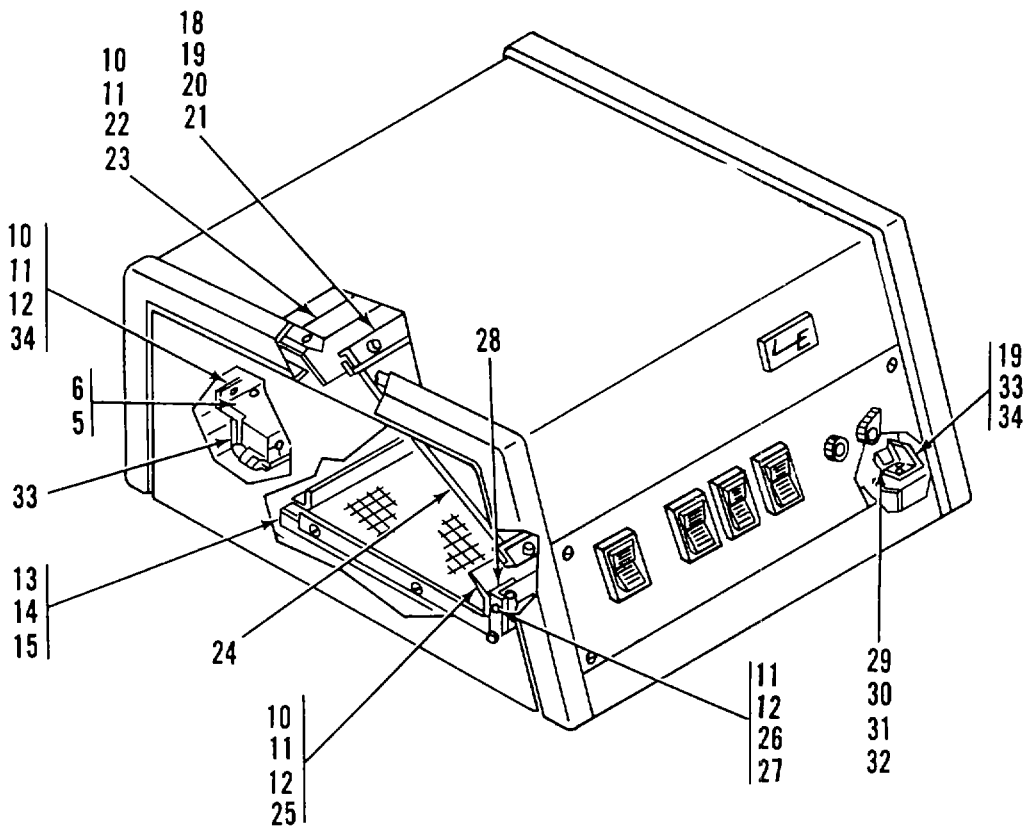
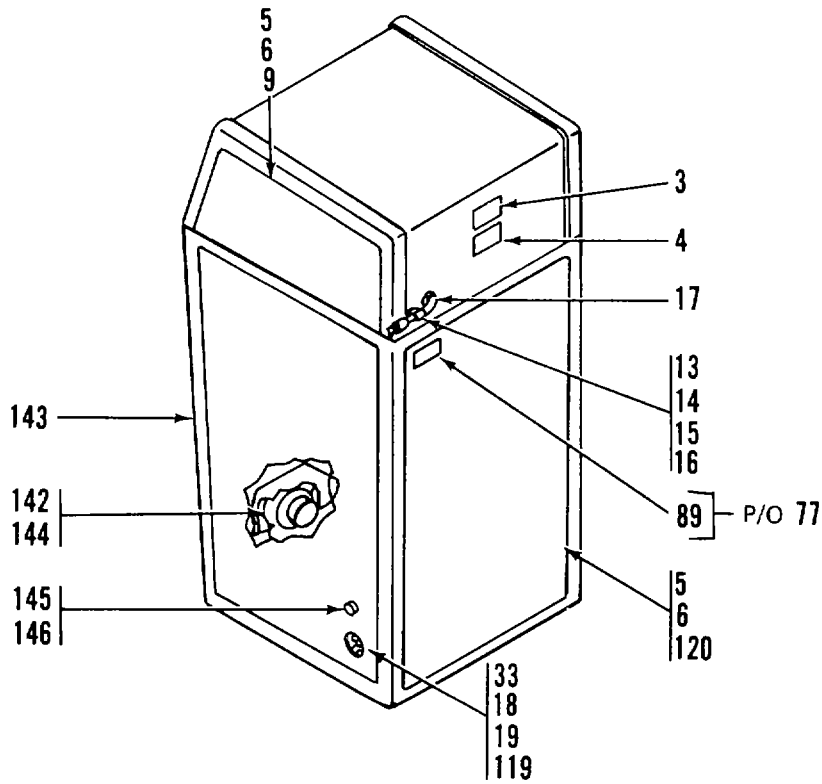

Figure 87. Printer Assembly (Sheet, 2 of 4)

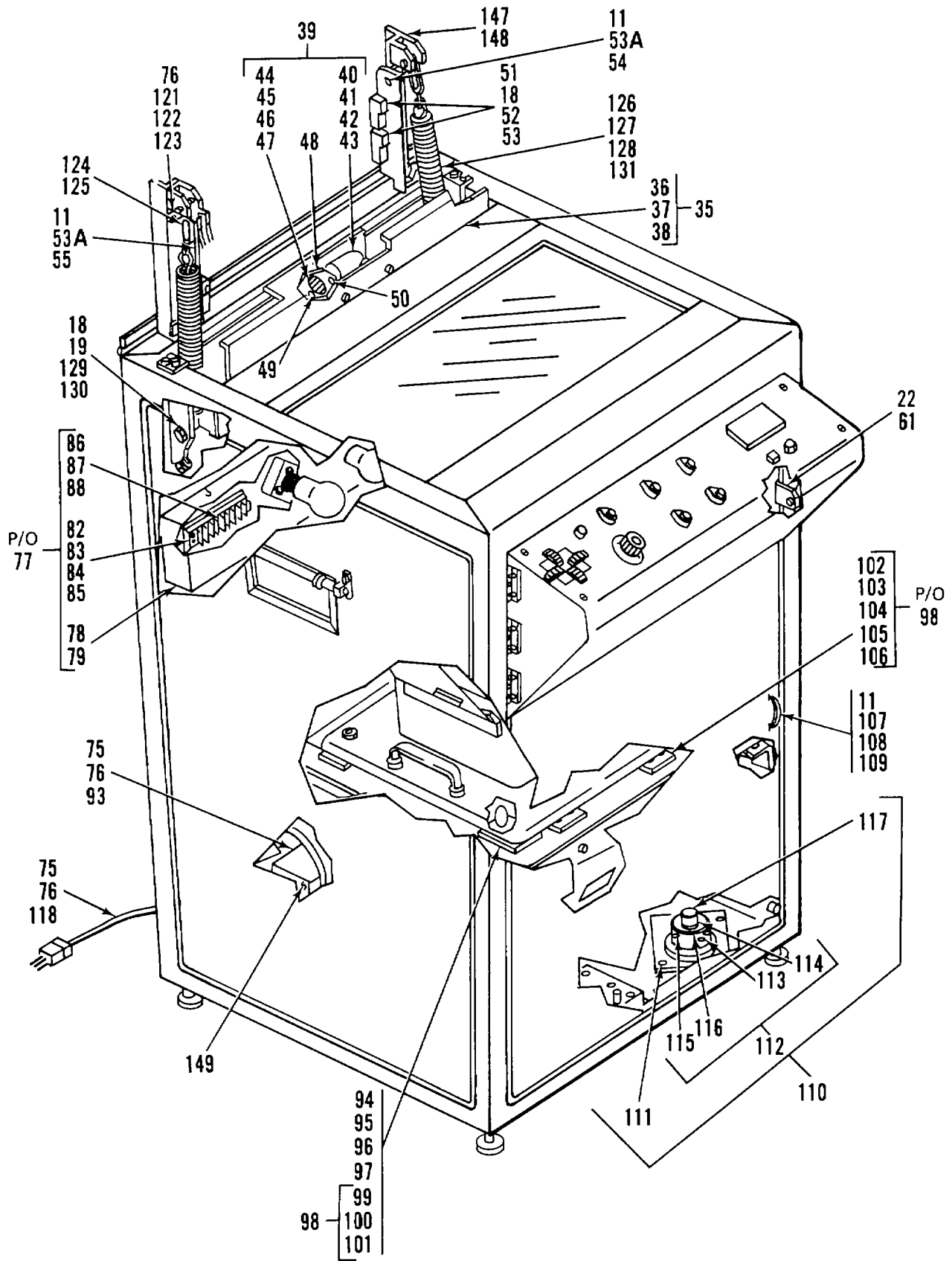

Figure 87. Printer Assembly (Sheet 3 of 4)

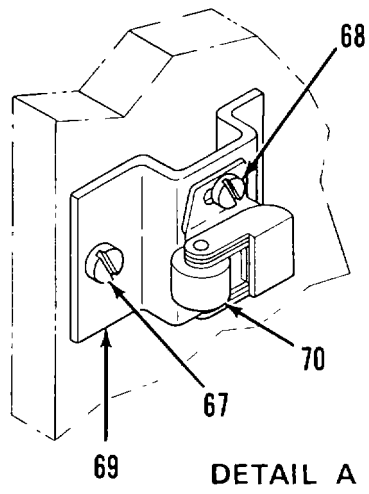

Figure 87. Printer Assembly (Sheet 4 of 4)

SECTION II

TM 11-5805-683-34P-1

(1) ITEM NO	(2) SMR CODE	(3) FSCM	(4) PART NUMBER	(5) DESCRIPTION AND USABLE ON CODES (UOC)	(6) QTY
GROUP 09 CONTACT PRINTER-ENLARGER					
FIG. 87 PRINTER ASSEMBLY					
1	XDFFF	01205	A950-00-157	PRINTER ASSEMBLY	1
2	XDFZZ	01205	908-11-001	PLATE,IDENT	1
3	XDFZZ	01205	910-05-002	PLATE,IDENT	1
4	XDFZZ	01205	910-05-112	PLATE,IDENT	1
5	XDFZZ	01205	406-00-941	SCREW	36
6	XDFZZ	01205	408-05-000	NUT	36
7	XDFZZ	01205	006-05-099	PANEL,HOOD.....	1
8	XDFZZ	01205	A006-00-034	PANEL HOOD,LEFT HAN.....	1
9	XDFZZ	01205	A006-00-033	PANEL,HOOD ASSY, RH	1
10	XDFZZ	01205	408-14-113	NUT,PLAIN	12
11	XDFZZ	01205	401-14-012	WASHER,LOCK,NO.100.....	28
12	XDFZZ	01205	407-14-013-08	SCREW,MACH,BDGH	14
13	XDFZZ	01205	40814-110	NUT,PLAIN,HEX	11
14	XDFZZ	01205	401-14-010	WASHER,LOCK,SPLIT	29
15	XDFZZ	01205	407-14-010-04	SCREW,MACH	1
16	XDFZZ	01205	430-19-001	CLIP,ELECTRICAL	1
17	XDFZZ	01205	756-71-009	GROMMET,RUBBER	1
18	XOFZZ	01205	408-14-108	NUT,HEX,PLAIN	10
19	XDFZZ	01205	401-14-008	WASHER,LOCK,SPLIT	12
20	XDFLZ	01205	407-14-008-10	SCREW,MACH,BDGH	6
21	XDFZZ	01205	430-05-002	BRACKET,ANGLE	2
22	XDFZZ	01205	406-14-313-08	SCREW,MACHINE	4
23	XDFZZ	01205	036-05-006	BRACKET MIRROR	1
24	XDFZZ	01205	612-50-002	MIRROR,PHOTOGRAPHIC	1
25	XDFZZ	01205	036-C5-005	BRACKET,ANGLE	1
26	XDFZZ	01205	400-14-012	WASHER,FLAT.....	4
27	XDFZZ	01205	036-05-007-01	BRACKET,ANGLE	1
28	XDFZZ	01205	036-05-007-02	BRACKET,ANGLE	1
29	XDFZZ	01205	408-14-104	NUT,PLAIN,HEX.	2
30	XDFZZ	01205	401-14-004	WASHER,LOCK,SPLIT	2
31	XDFZZ	01205	407-14-004-08	SCREW,MACH	2
32	PAFZZ	01205	118-00-040	SWITCH,SENSITIVE	1
33	XDFZZ	01205	407-14-008-06	SCREW,MACH	7
34	XDFZZ	01205	010-05-144	BRACKET,ELEC.SWITCH	2
35	XDFZZ	01205	A010-00-026	BRACKET,PMT,ASSY	1
36	XDFZZ	01205	407-14-008-04	SCREW,MACH	6
37	XDFZZ	01205	401-12-008	WASHER,LOCK,SPLIT	6
38	XDFZZ	01205	010-05-1036	BRKT,PHOTOMULTIPLIE	1
39	XDFFF	01205	A322-50-006	PHOTOMULTR ASSY	
40	XDFZZ	01205	407-14-013-06	SCREW,MACH	12
41	XDFZZ	01205	401-14-012	WASHER,LOCK,NO. 10.....	4
42	XDFFF	01205	A322-00-006	TUBE,ASSY,PMT.....	1
43	PBFLZ	01205	322-5-0000	PMT	1
44	XOFZZ	01205	408-12-108	NUT,PLAIN,HEX	2
45	XDFZZ	01205	401-12-008	WASHER,LOCK,SPLIT	2
46	XDFZZ	01205	407-12-008-06	SCREW,MACH,BDGH	2
47	XDFZZ	01205	332-45-005	SOCKET,ELEC TUBE.....	1

SECTION II

TM 11-5805-683-34P-1

(1) ITEM NO	(2) SMR CODE	(3) FSCM	(4) PART NUMBER	(5) DESCRIPTION AND USABLE ON CODES (UOC)	(6) QTY
48	XDFZZ	01205	300-04-473-05	RESISTOR,FXO CMPSN	1
49	XDFZZ	01205	300-04-224-05	RESISTOR,FXD22ZOK.....	1
50	XDFZZ	01205	300-04-104-05	RESISTOR,FIXED	8
51	XDFZZ	01205	401-04-008	WASHER,LOCK,SPLIT	6
52	XDFZZ	01205	407-14-008-16	SCREW,MACH	6
53	PAFZZ	01205	118-19-007	SWITCH,SENSITIVE	3
53	XDFZZ	01205	407-14-013-06	SCREW,MACH	REF
54	XDFZZ	01205	010-05-146	BRACKET,ELEC SWITCH	1
55	XDFZZ	01205	010G-05-147	BRACKET,ELEC.SWITCH	1
56	XDFZZ	01205	602-50-009	PLATE,STAGEGLASS.....	1
57	XDFZZ	01205	406-14-310-10	SCREW,MACH	14
58	PFFZZ	01205	022-05-077	SPACER SET,PLATE	2
59	XDFZZ	01205	022-05-129	SPACER STAGE PLATE.....	2
60	XDFZZ	01205	028-04-010-02	LEAF,BUTT HINGE.....	3
61	XDFZZ	01205	A010-00-021	BRACKET,ANGLE	1
62	XDFZZ	01205	A006-00-035	DOOR ASSY,FRONT	1
63	XDFZZ	01205	412-05-004	RIVET,BLIND	9
64	XDFZZ	01205	032-71-007	BUMPER,RUBBER	2
65	XDFZZ	01205	028-04-012	HINGE.....	1
66	XDFZZ	01205	A006-05-104	DOOR,FRONT.....	1
67	XDFZZ	01205	406-12-482-06	SCREW,SELF TAPPING	2
68	XDFZZ	01205	407-14-082-06	SCREW,SELF TAPPING	2
69	XDFZZ	01205	016-04-019	SUPPORT,LATCH.....	1
70	XOFZZ	01205	030-00-006	LATCH	1
71	XDFZZ	01205	114-04-07	DOOR PULL ,CIRCULAR.....	1
72	PFFZZ	01205	912-00-008	DECAL	1
73	XDFZZ	01205	024-0-020	SHIELD SAFETY	1
74	XDFZZ	01205	407-14-012-06	SCREW,MACHINE	2
74	XDFZZ	01205	401-14-012	WASHER,LOCK,NO.1	2
75	XDFZZ	01205	406-14-214-08	SCREW,CAP,HEX HD	13
76	XDFZZ	01205	401-14-014	WASHER,LOCK,SPLIT	15
77	XDFZZ	01205	A210-00-019	VIEW LAMP ASSY.....	1
78	XDFZZ	01205	407-14-008-06	SCREW,MACH	4
79	XDFZZ	01205	006-05100	COVER VIEW LAMP.....	1
80	PAFZZ	08805	25ANR115-125V	LAMP,INCANDESCENT.....	1
81	PAFZZ	08805	25A120V	LAMP,INCANDESCENT.....	1
82	XDFZZ	01205	408-14-108	NUT,HEX,PLAIN	12
83	XDFZZ	01205	401-14-008	WASHER,LOCK,SPLIT	12
84	XDFZZ	01205	407-14-008-10	SCREW,MACH,BDGH	8
85	XDFZZ	01205	236-45-003-08	TERMINAL BOARD.....	2
86	XDFZZ	01205	314-00-002	RECTIFIER DEVICE	1
87	XDFZZ	01205	238-05-000-03	TERMINAL	4
88	XDFZZ	01205	237-02-002	BUS BAR.....	2
89	XDFZZ	01205	237-00-003-08	PLATE,DESIGNATIN	2
90	XDFZZ	01205	010-05-133	CHASSIS ELEC.EQUIP.....	1
91	XDFZZ	01205	407-14-008-12	SCREW,MACH,BDGH	4
92	XDFZZ	01205	212-51-000	LAMPHOLDER.....	2
93	XDFZZ	01205	A024-00-009	SHIELD ASSEMBLY	1
94	XDFZZ	01205	408-13-137	NUT.....	4
95	XDFZZ	01205	401-13-037	WASHER	4
96	XDFZZ	01205	400-13-037	WASHER,FLAT.....	8
97	XDFZZ	01205	406-13-237-40	SCREW,CAP,HEX HD.....	4

SECTION II

(1) ITEM NO	(2) SMR CODE	(3) FSCM	(4) PART NUMBER	(5) DESCRIPTION AND USABLE ON CODES (UOC)	(6) QTY
98	XDFFF	01205	A016-00-014	FRAME ASSEMBLY.....	1
99	XDFZZ	01205	408-14-114	NUT,HEX,1/4-20.....	2
100	XDFZZ	01205	408-14-014	WASHER,LOCK,SPLIT.....	2
101	XDFZZ	01205	414-04-057	PIN,STRAIGHTMTHREAD.....	2
102	XDFZZ	01205	408-14-113	NUT,PLAIN.....	4
103	XDFZZ	01205	401-14-012	WASHER,LOCK,NO.10.....	4
104	XDFZZ	01205	407-14-013-09	SCREW,MACH,BDGH.....	4
105	XDFZZ	01205	014-05-115	PLATE,GUIDE.....	2
106	XDFZZ	01205	A000-05-018	SUPPORT,CRT FRAME.....	1
107	XDFZZ	01205	026-04-005	SPRING,HLCPS.....	4
108	XDFZZ	01205	406-14-113-10	SETSCREW,SOCKET HD.....	4
109	XDFZZ	01205	407-14-713-06	THUMBSCREW.....	2
110	XDFFF	01205	A600-00-012	LENS,ENLARGER.....	1
111	XDFZZ	01205	406-28-70-06	SETSCREW,NYLON.....	3
112	XDFZZ	01205	044-05-012	BARREL,LENS.....	1
113	XDFZZ	01205	406-28-901	SETSCREW,NYLON.....	3
114	XDFZZ	01205	044-05-015	BARREL,LENS.....	1
115	XDFZZ	01205	406-14-806-04	SCREW,CAP.....	3
116	XDFZZ	01205	014-05-126	PLATE,112MM LENS.....	1
117	XDFZZ	01205	600-50-00]	LENS PROJECTION.....	1
118	XDFZZ	01205	242-71-001	CABLE ASSEMBLY POWER.....	1
119	XOFZZ	01205	218-19-000	CONNECTOR,3PIN.....	1
120	XDFZZ	01205	A006-00-032	COVER,REAR.....	1
121	XDFZZ	01205	408-13-114	NUT,HEX,PLAIN.....	2
122	XDFZZ	01205	406-13-214-16	SCREW,CAP,HEXAGON H.....	2
123	XDFZL	01205	022-38-005	SPACER.....	4
124	XDFZZ	01205	408-14-112	NUT,HEX.....	4
125	XDFZZ	01205	138-04-005	TURNBUCKLE.....	2
126	XOFZZ	01205	408-13-116	NUT,HEXAGON.....	4
127	XDFZZ	01205	401-13-016	WASHER.....	2
128	XDFZZ	01205	406-13-216-24	SCRE,CAP.....	2
129	XDFZZ	01205	407-14-008-14	SCREW,MACH.....	2
130	XDFZZ	01205	744-28-000	STOP,HOOD.....	2
131	XDFZZ	01205	026-04-015	SPRING,HELICAL,EXTE.....	2
132	XDFZZ	01205	401-13-036	WASHER,LOCK,SPLIT.....	4
133	XDFLZ	01205	406-13-236-08	SCREW,CAP,HEX HD.....	4
134	XDFZZ	01205	036-04-007-02	BRACKET,ANGLE.....	1
135	XOFZZ	01205	036-04-007-01	BRACKET,ANGLE.....	1
136	XDFZL	01205	040-04-067	CHANNEL,STEEL.....	1
137	XOFZZ	01205	407-12-010-08	SCREW,BDGH,8-32X1/2.....	14
138	XDFZZ	01205	028-04-009	HINGE,BUTT.....	1
139	XDFZZ	01205	A000-05-023	FRAME,HOOD,ASSY.....	1
140	XDFZL	01205	408-13-118	NUT,HEXAGON,PLAIN.....	4
141	XDFZZ	01205	032-04-001	LEVELER.....	4
142	XDFZZ	01205	102-00-031	METER,HOUR.....	1
143	XDFZL	01205	A000-04-118	FRAME ASSEMBLY BASE.....	1
144	PFFZZ	01205	010-05-246	BRACKET.....	1
145	PAFZZ	14933	L01323	FUSE,CARTRIDGE.....	1
146	XDFZZ	01205	230-45-004	FUSEHOLDER.....	1
147	XDFZZ	01205	030-04-001	CATCH,NYLON ROLLER.....	2
148	XDFZZ	01205	036-05-000	CATCH,BRACKET.....	2
149	XDFLZ	01205	218-00-014	CONNECTOR.....	1

END OF FIGURE

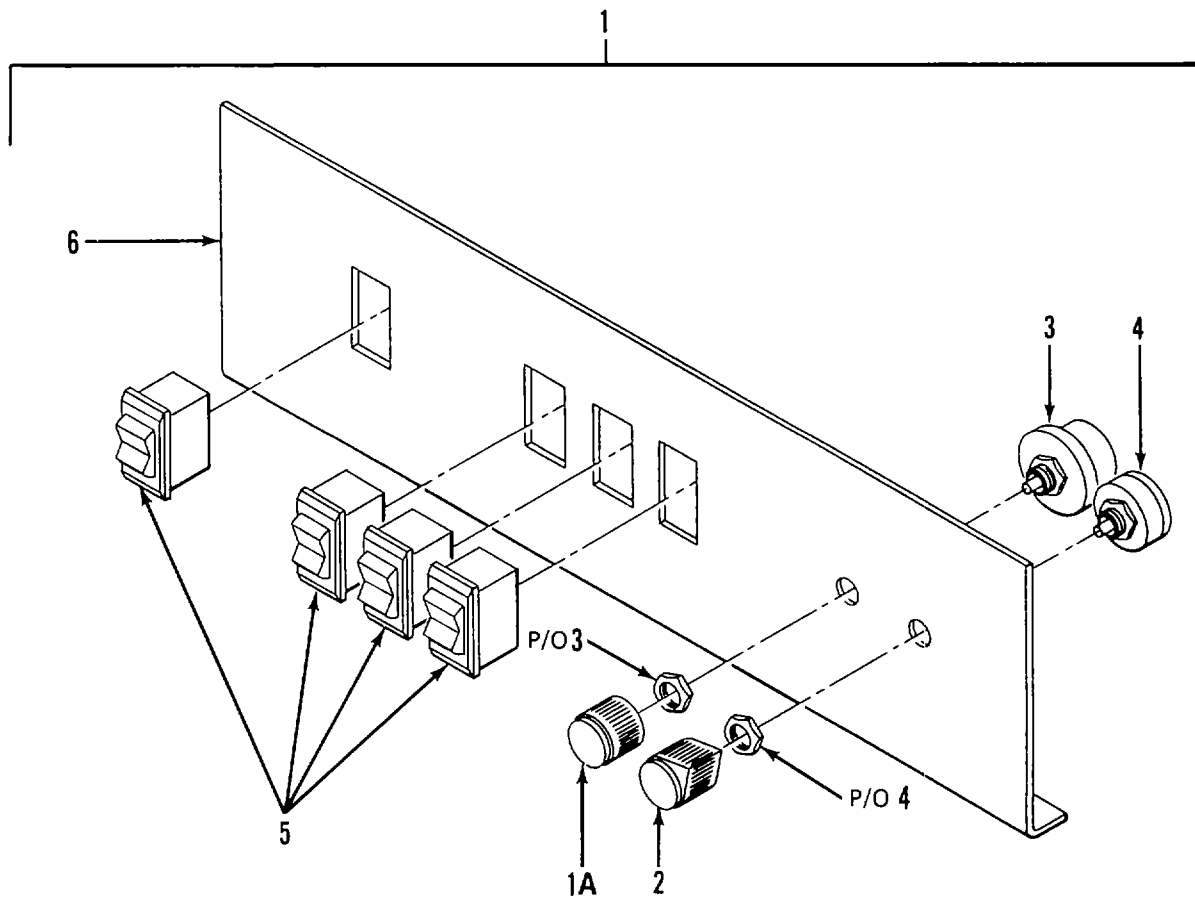

Figure 87A. Power Control Panel

SECTION II

TM 11-5805-683-34P-1

(1) ITEM NO	(2) SMR CODE	(3) FSCM	(4) PART NUMBER	(5) DESCRIPTION AND USABLE ON CODES (UOC)	(6) QTY
-------------------	--------------------	-------------	-----------------------	--	------------

GROUP 09 CONTACT PRINTER-ENLARGER

FIG. 87A POWER CONTROL PANEL

1	XDOOZ	01205	A004-00-076	PANEL,CONTROL,POWER.....	1
1A	XDOZZ	01205	114-45-034	KNOB,CONTROL.....	1
2	XDOZZ	01205	114-45-035	KNOB,CONTROL.....	5
3	XDOZZ	01205	302-00-016	POTENTIOMETER	1
4	PAOZZ	01205	118-19-047	SWITCH,TOGGLE.....	1
5	PAOZZ	01205	118-19-095	SWITCH,TOGGLE	4
6	XDOZZ	01205	004-05-062	PANEL,FRONT	1

END OF FIGURE

87A-1

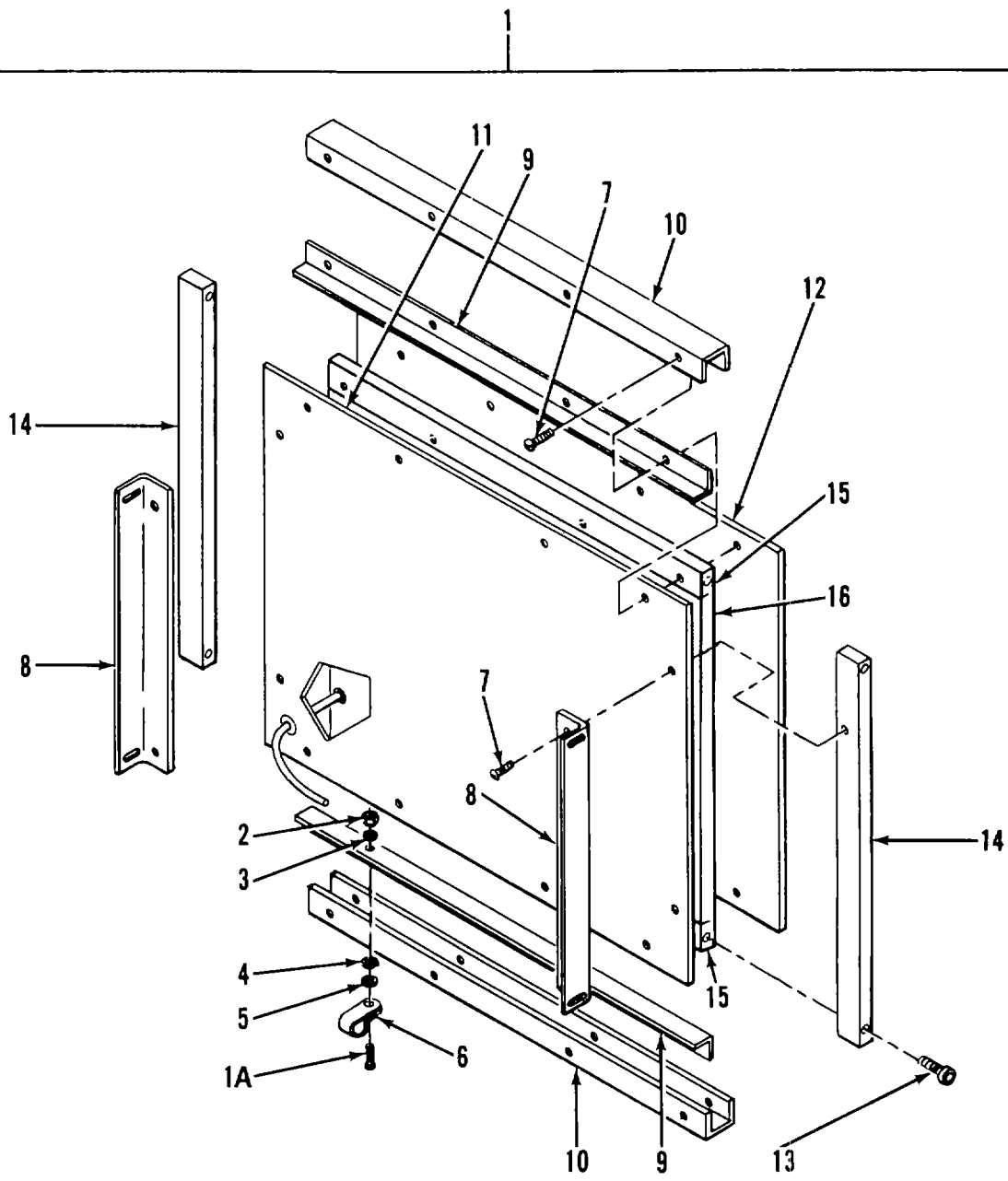

Figure 88. Platen Air Bag Assembly

SECTION II

TM 11-5805-683-34P-1

(1) ITEM NO	(2) SMR CODE	(3) FSCM	(4) PART NUMBER	(5) DESCRIPTION AND USABLE ON CODES (UOC)	(6) QTY
GROUP 09 CONTACT PRINTER-ENLARGER					
FIG. 88. PLATEN AIR BAG ASSEMBLY					
1	XDFFF	01205	A606-00-002	AIR BAG ASSY,PLATEN	1
1A	XDFZZ	01205	407-13-008-08	SCREW,MACH,BDGH	1
2	XDFZZ	01205	408-13-108	NUT,PLAIN,HEX.	1
3	XDFZZ	01205	403-04-009	WASHER	1
4	XDFZZ	01205	401-13-008	WASHER,LOCK,SPRING	1
5	XDFZZ	01205	400-13-008	WASHER,FLAT.....	1
6	XDFZZ	01205	428-28-000-05	CLAMP,LOOP.....	1
7	XDFZZ	01205	407-13-013-10	SCREW,MACH	12
8	XDFZZ	01205	016-05-013	BRACKET,ANGLE	2
9	XDFZZ	01205	036-05-008	BRACKET,ANGLE	2
10	XDFZZ	01205	430-05-003	CLIP,STIFFENER	2
11	PAFZZ	01205	608-20-001	DIFFUSER,PRINTER.....	1
12	XDFZZ	01205	016-20-000	STIFFENER,PLATE	2
13	XDFZZ	01205	406-13-113-10	SETSCREW,SKT DR.....	4
14	XDFZZ	01205	000-05-005	FRAME	2
15	XDFZZ	01205	000-05-004	FRAME	2
16	PAFZZ	01205	606-38-000	AIR BAG,PLATEN, W/TUBING AND.....	1
				VALVE	

END OF FIGURE

88-1

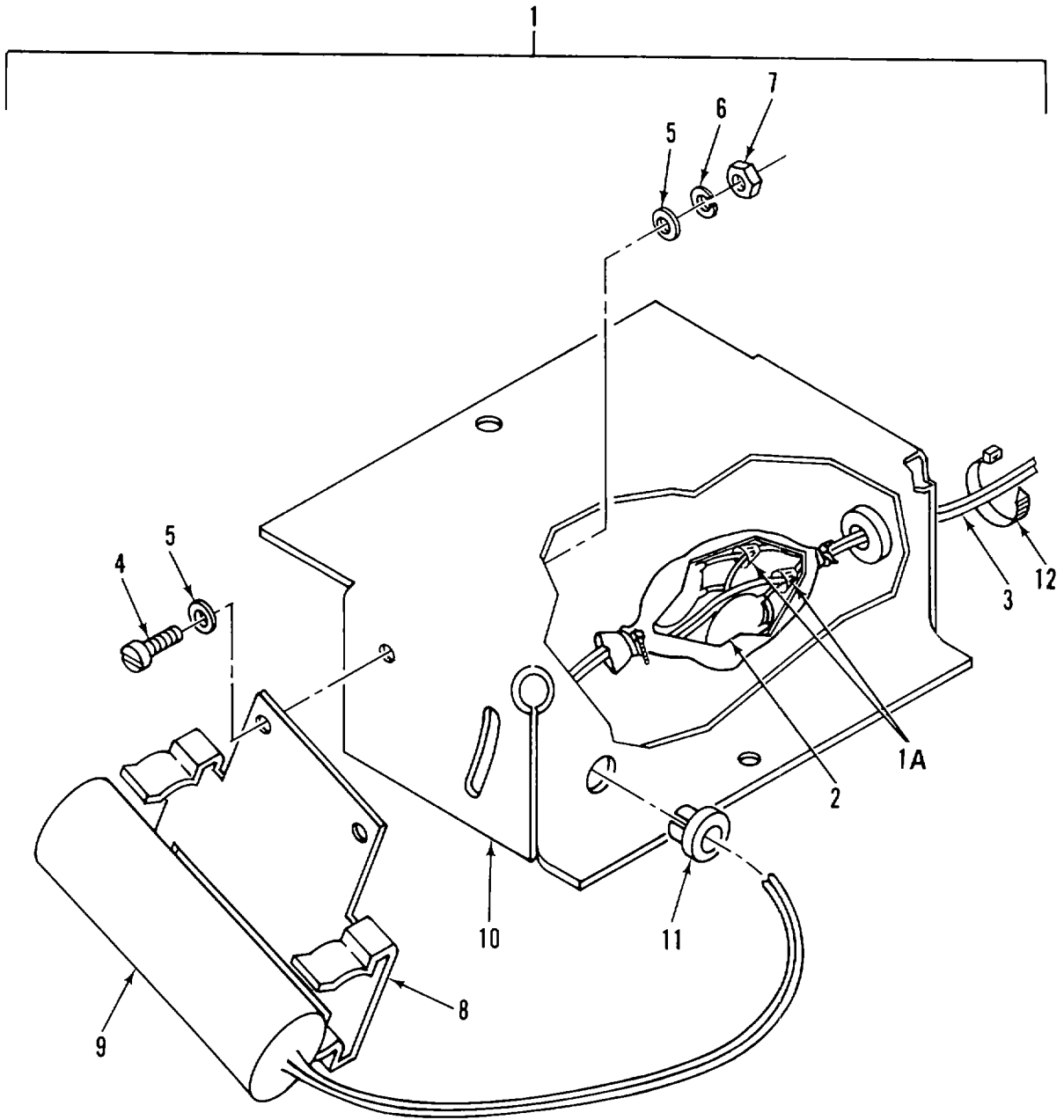

Figure 89. Switch Assembly

SECTION II

TM 11-5805-683-34P-1

(1) ITEM NO	(2) SMR CODE	(3) FSCM	(4) PART NUMBER	(5) DESCRIPTION AND USABLE ON CODES (UOC)	(6) QTY
GROUP 09 CONTACT PRINTER-ENLARGER					
FIG. 89 SWITCH ASSEMBLY					
1	XDFZ	01205	A118-19-055	SWITCH ASSEMBLY	1
1A	XOFZZ	01205	238-05-000-18	SPLICE	2
2	XDFZZ	01205	310-00-034	CAPACITOR,0.01MFD.....	2
3	XDFZZ	01205	240-00-032-02	CABLE	1
4	XDFZZ	01205	407-14-008-04	SCREW,MACH	2
5	XDFZZ	01205	400-14-008	WASHER,FLAT.....	2
6	XDFZZ	01205	401-14-008	WASHER,LOCK SPLIT.....	2
7	XDFZZ	01205	408-14-008	NUT,PLAIN,CAP	2
8	XDFZZ	01205	430-04-007	BRACKET,SWITCH	1
9	PAFZZ	91929	7MP1-2	SWITCH,MERCURY	1
10	XDFZZ	01205	010-05-143	HOOD,SWITCH BOX.....	1
11	XDFZZ	01205	756-70-000	GROMMET,RUBBER.....	2
12	XDFZZ	01205	240-45-026	TIE CABLE.....	4

END OF FIGURE

89-1

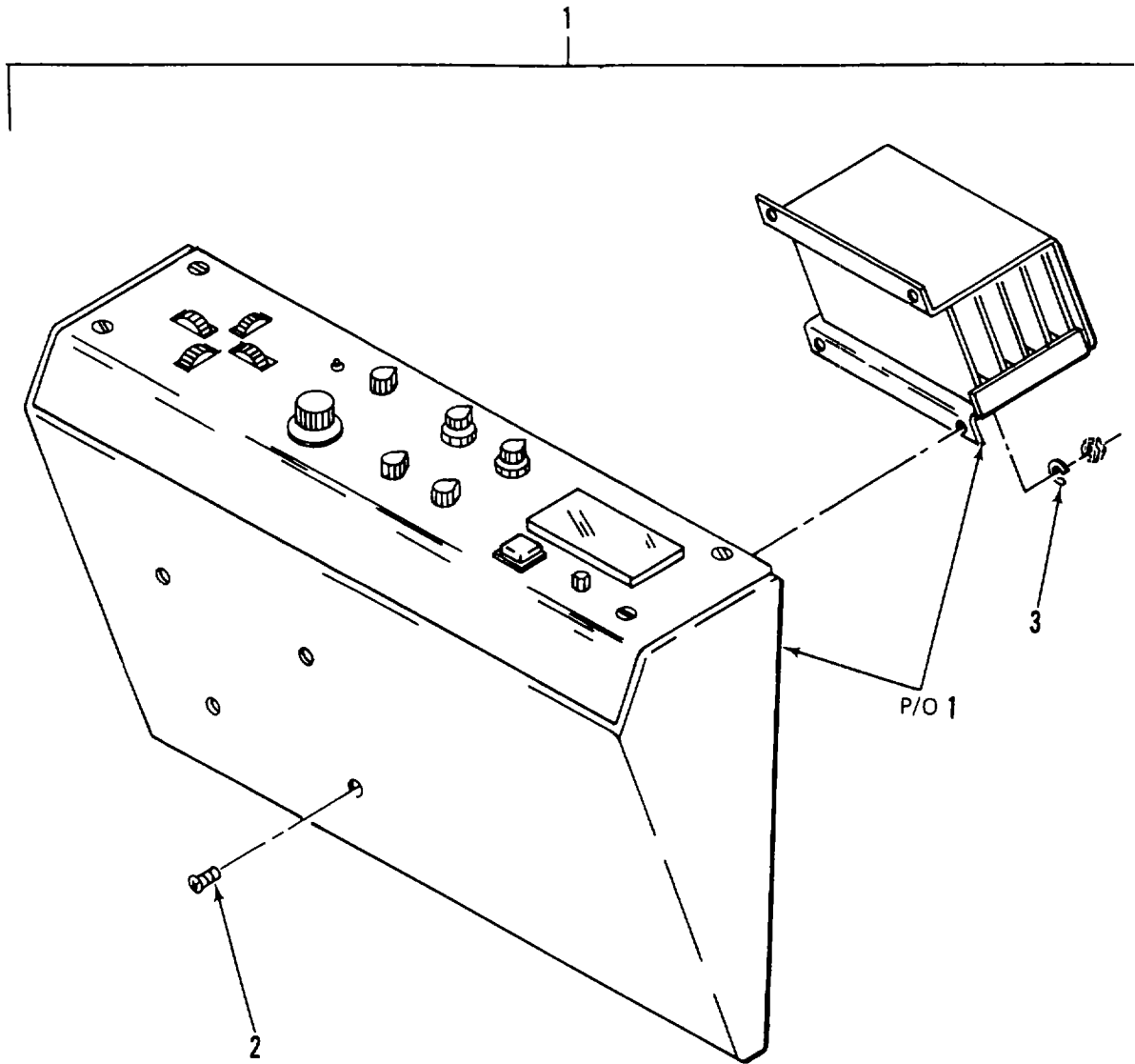

Figure 90. Console Assembly

SECTION II

TM 11-5805-683-34P-1

(1) ITEM NO	(2) SMR CODE	(3) FSCM	(4) PART NUMBER	(5) DESCRIPTION AND USABLE ON CODES (UOC)	(6) QTY
GROUP 09 CONTACT PRINTER-ENLARGER					
FIG. 90 CONSOLE ASSEMBLY					
1	PFFFF	01205	A950-00-137	CONSOLE ASSEMBLY.....	1
2	XDFZZ	01205	407-12-010-08	SCREW,BDGH,8-32X1/2.....	4
3	XDFZZ	01205	402-13-010	WASHER,LOCK,NO.8	1

END OF FIGURE

90-1

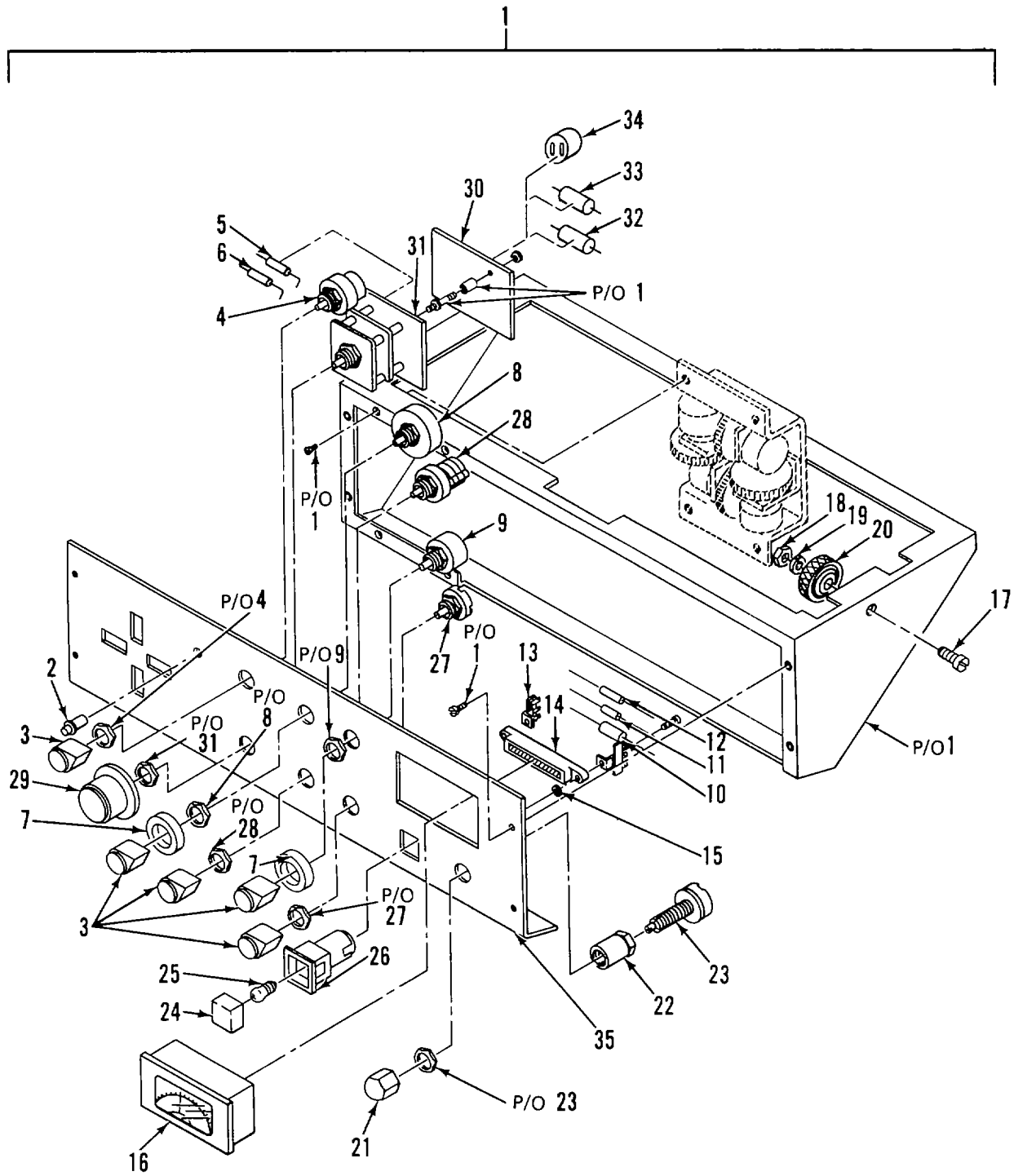

Figure 91. Control Panel Assembly

SECTION II

(1) ITEM NO	(2) SMR CODE	(3) FSCM	(4) PART NUMBER	(5) DESCRIPTION AND USABLE ON CODES (UOC)	(6) QTY
GROUP 09 CONTACT PRINTER-ENLARGER					
FIG. 91 CONTROL PANEL ASSEMBLY					
1	XDFFF	01205	A004-00-069	PANEL ASSY,CONTROL.....	1
2	PAFZZ	01205	312-00-052-02	LAMP,RED.....	1
3	XDFZZ	01205	114-45-035	KNOB,CONTROL.....	4
4	XDFZZ	01205	118-19-050	SWITCH,ROTARY.....	1
5	XDFZZ	01205	300-04-102-05	RESISTOR.....	1
6	XDFZZ	01205	300-04-620-05	RESISTOR,62 OHM.....	8
7	XDFZZ	01205	744-00-005	LOCK,KNOB.....	2
8	XDFZZ	01205	302-00-082	POTENTIOMETER,1K.....	1
9	XDFZZ	01205	302-00-071	POTENTIOMETER,MOD.....	1
10	XDFZZ	01205	310-00-020	CAPACITOR.....	1
11	XDFZZ	01205	304-00-090	RESISTOR,15 OHM,5W.....	1
12	XDFZZ	01205	304-00-088-19	RESISTOR,1KOHM,1/2W.....	1
13	XDFZZ	01205	237-00-020	STRIP,TERMINAL.....	1
14	PFFZZ	01205	328-00-020	CONNECTOR,EDGE.....	1
15	XDFZZ	01205	022-06-005	SPACER.....	1
16	XDFZZ	01205	102-00-036	METER.....	1
17	XDFZZ	01205	407-12-010-06	SCREW,8-32X5/8.....	1
18	XDFZZ	01205	408-13-010	NUT,PLAIN,HEXAGON.....	1
19	XDFZZ	01205	402-13-010	WASHER,LOCK,NO.8.....	1
20	XDFZZ	01205	308-19-001	CHOKE,60 OHM.....	1
21	XDFZZ	01205	024-45-001	GUARD,CONTROL.....	1
22	XDFZZ	01205	700-04-018	SHAFT,INSULATED.....	1
23	XDFZZ	01205	302-00-070	POTENTIOMETER,250K.....	1
24	PAFZZ	01205	118-00-074-01	SWITCH,PUSHBUTTON.....	1
25	PAFZZ	01205	210-50-010	LAMP,INCANDESCENT.....	1
26	PAFZZ	01205	118-00-074-02	SWITCH,PUSHBUTTON.....	1
27	PAFZZ	01205	118-19-047	SWITCH,TOGGLE.....	1
28	PAFZZ	01205	118-19-048	SWITCH,ROTARY.....	1
29	XDFZZ	01205	114-45-036	KNOB.....	1
30	XDFZZ	01205	326-00-128-04	EDC-1,BOARD.....	1
31	PAFZZ	01205	A118-19-016	SWITCH ASSEMBLY,EXP.....	1
32	XDFZZ	01205	300-04-820-05	RESISTOR,82 OHM.....	1
33	XDFZZ	01205	300-04-911-05	RESISTOR,910 OHM.....	1
34	XDFZZ	01205	310-00-033	CAPACITOR.....	1
35	XDFZZ	01205	004-05-053	PANEL,FUNCTION.....	1

END OF FIGURE

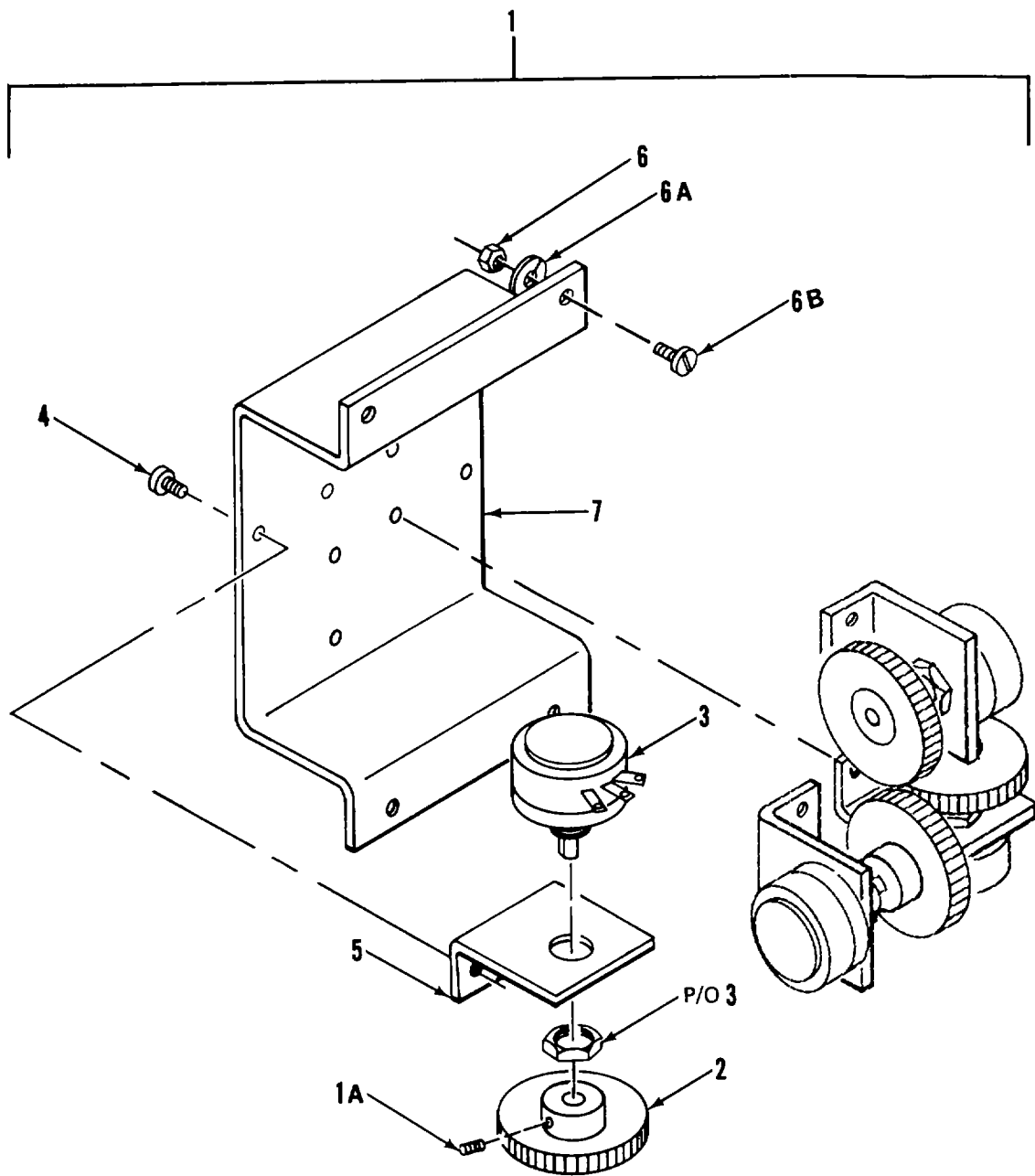

Figure 92. Raster Edge Assembly

SECTION II

TM 11-5805-683-34P-1

(1) ITEM NO	(2) SMR CODE	(3) FSCM	(4) PART NUMBER	(5) DESCRIPTION AND USABLE ON CODES (UOC)	(6) QTY
GROUP 07 CONTACT PRINTER-ENLARGER					
FIG. 92 RASTER EDGE ASSEMBLE					
1	XDFFF	01205	A302-00-072	RASTER EDGE ASSY	1
1A	XDFZZ	01205	406-14-108-03	SETSCREW,SCH 6-32X3/16.....	8
2	XDFZZ	01205	710-28-010	GEAR,SPUR,MOD	4
3	XDFZZ	01205	302-00-071	POTENTIOMETER,MOD	4
4	XDFZZ	01205	406-14-808-04	SCREW,SCH CAP	8
5	XDFZZ	01205	038-05-021	ANGLE MOUNTING,PONT	4
6	XDFZZ	01205	408-03-903-01	NUT,PEN NO.6-32	4
6A	XDFZZ	01205	402-13-012	WASHER	4
6B	XDFZZ	01205	407-12-013-08	SCREW,MACH,BDGH	4
7	XDFZZ	01205	010-05-137	BRACKET,MOUNTING	1

END OF FIGURE

92-1

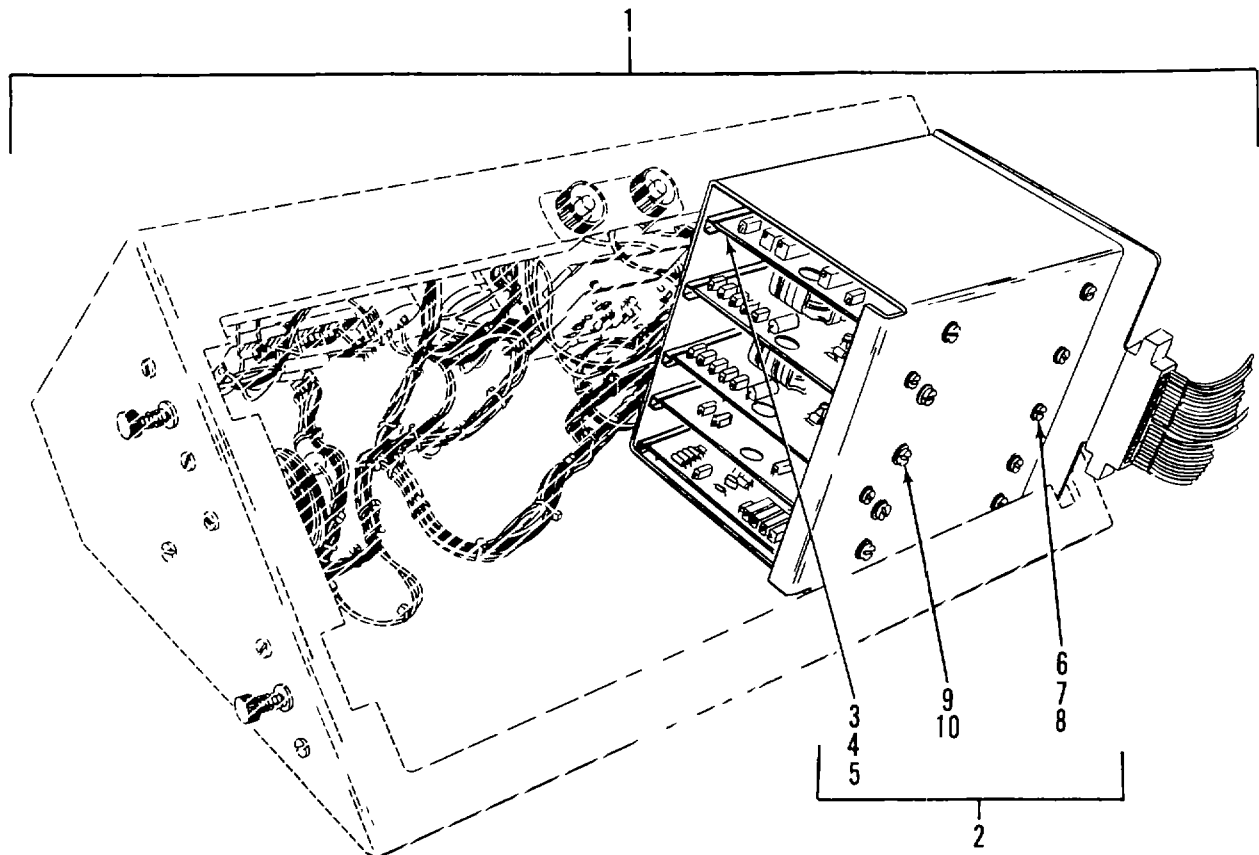

Figure 93. Circuit Card Package Assembly

SECTION II

TM 11-5805-683-34P-1

(1) ITEM NO	(2) SMR CODE	(3) PART FSCM	(4) NUMBER	(5) DESCRIPTION AND USABLE ON CODES (UOC)	(6) QTY
GROUP 09 CONTACT PRINTER-ENLARGER					
FIG. 93 CIRCUIT CARD PACKAGE ASSEMBLY					
1	XDFHZ	01205	A950-00-138	PACKAGE ASSEMBLY,CK.....	1
2	XDFZZ	01205	A326-22-058-01	CARD,CIRCUIT,MOTHERBOARD	1
3	XAFZZ	01205	018-45-004	BRACKET,GUIDE	5
4	XAFZZ	01205	022-05-082	SPACER,MOUNTING	5
5	XAFZZ	01205	A022-00-016	NUT,STRIP	10
6	XAFZZ	01205	407-14-006-14	SCREW,BDGH,4-4X7/8.....	20
7	XAFZZ	01205	402-14-006	WASHER,LOCK,NO.4	20
8	XAFZZ	01205	408-03-905	NUT,CLINCH.....	2
9	XAFZZ	01205	407-14-008-04	SCREW,MACH	11
10	XAFZZ	01205	402-14-008	WASHER,LOCK,NO.6	11

END OF FIGURE

93-1

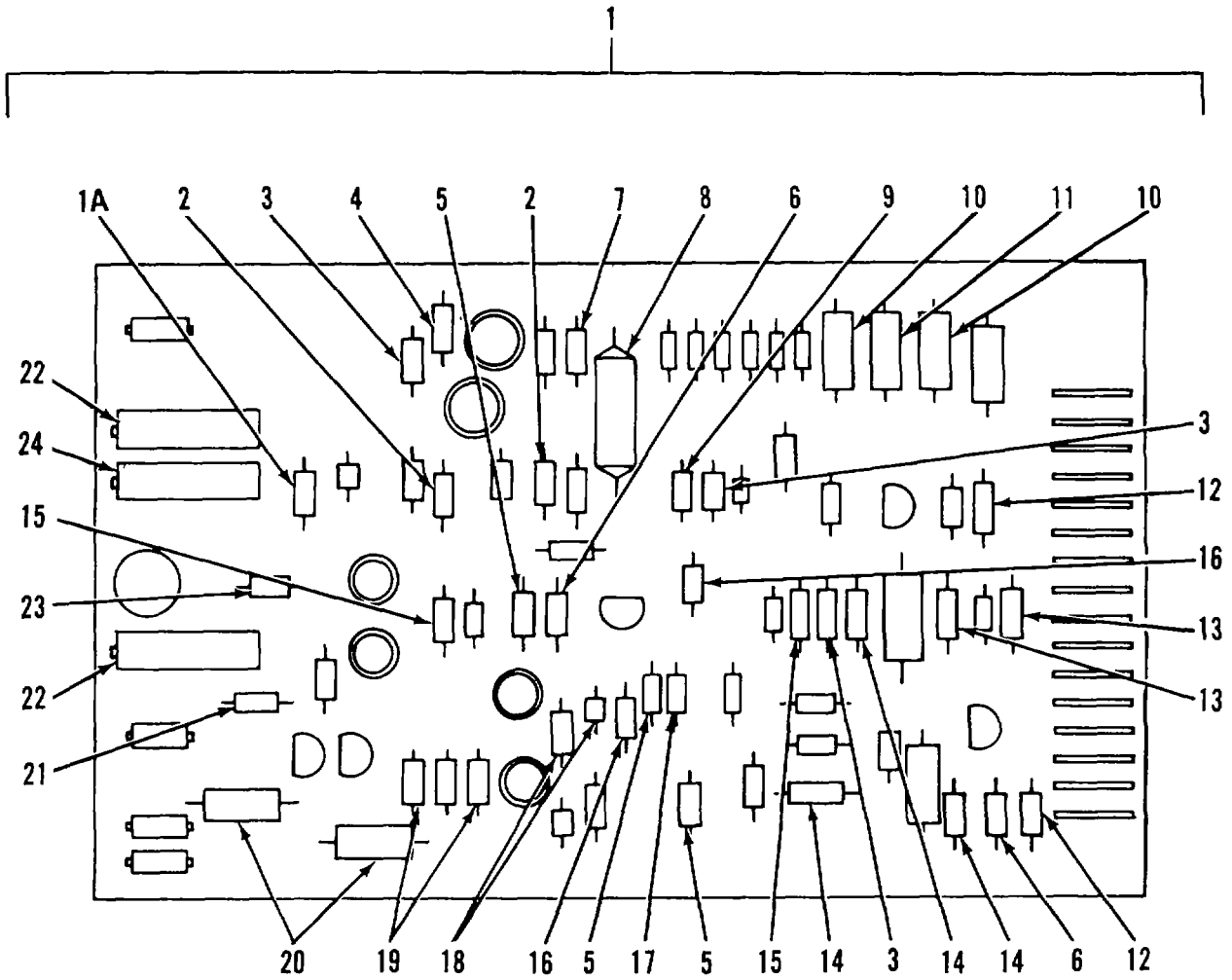

Figure 94. Printed Circuit Card 3C2 (Sheet 1 of 2)

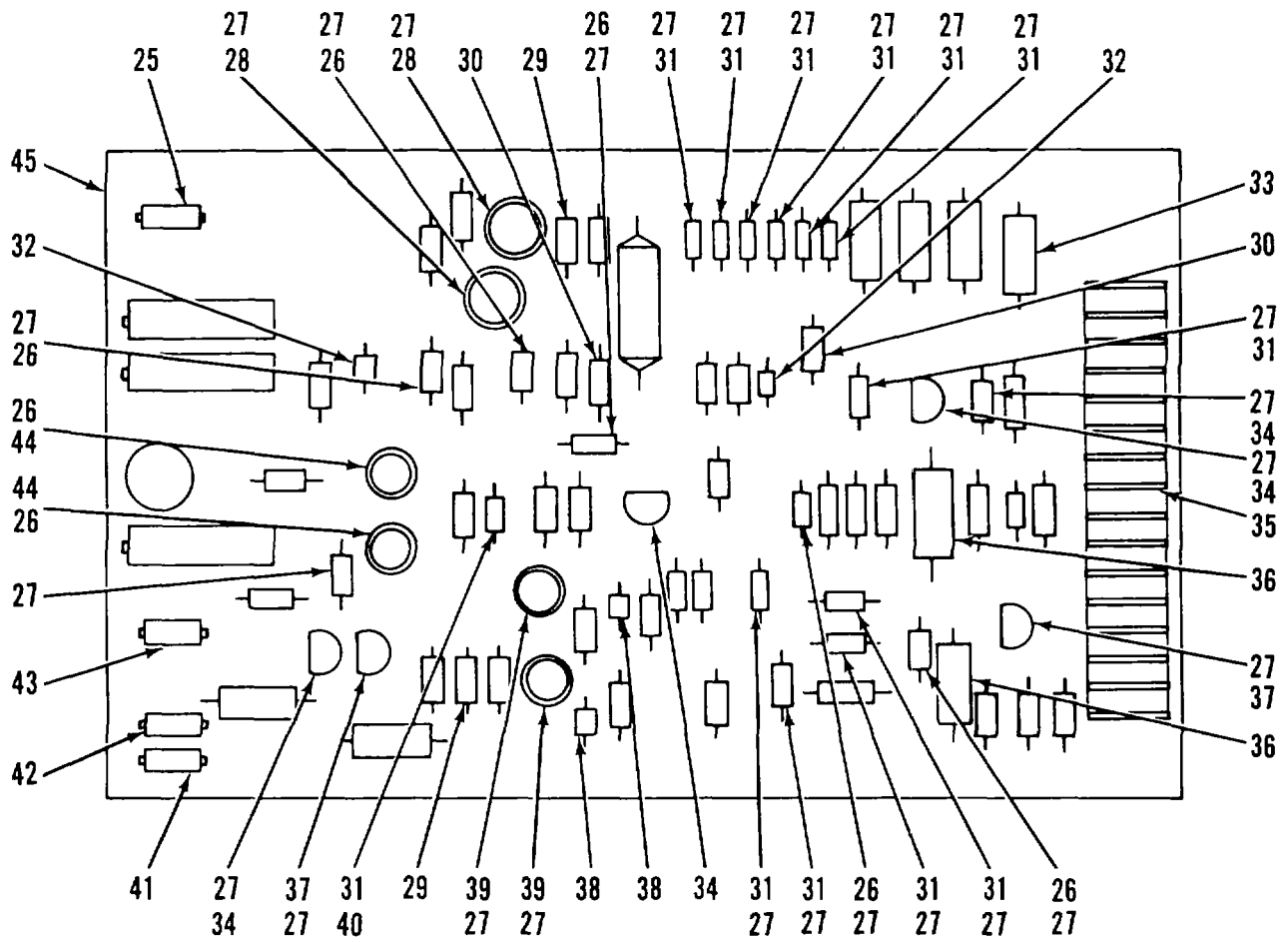

Figure 94. Printed Circuit Card 3C2 (Sheet 2 of 2)

SECTION II				(5)	(6)
(1)	(2)	(3)	(4)		
ITEM	SMR		PART	DESCRIPTION AND USABLE ON CODES (UOC)	QTY
NO	CODE	FSCM	NUMBER		

GROUP 09 CONTACT PRINTER-ENLARGER

FIG. 94 PRINTED CIRCUIT CARD 3C2

1	PAFDO	01205	A326-22-055-01	CIRCUIT CARD ASSEMB3C2.....	1
1A	XOOZZ	01205	300-04-471-05	RESISTOR, 470 OHM.....	1
2	XDDZZ	01205	300-04-154-05	RESISTOR.....	2
3	XODZZ	01205	300-04-473-05	RESISTOR, FXD CMPSN	2
4	XDDZZ	01205	300-04-100-05	RESISTOR, 10 OHM	1
5	XDDZZ	01205	300-04-183-05	RESISTOR, FXD CMPSN	3
6	XDDZZ	01205	300-04-103-05	RESISTOR, FXD CMPSN	2
7	XDDZZ	01205	300-04-152-05	RESISTOR, 1500 OHM.....	1
8	XDDZZ	01205	304-00-005	RESISTOR.....	1
9	XODZZ	01205	300-04-472-05	RESISTOR, FXD CMPSN	1
10	XDDZZ	01205	304-00-067	RESISTOR, 5.6 OHM.....	2
11	XDDZZ	01205	304-00-066	RESISTOR, 6.8 OHM.....	2
12	XDOZZ	01205	300-04-104-05	RESISTOR, FIXED	2
13	XDDZZ	01205	300-04-393-05	RESISTOR, 39K OHM	2
14	XDDZZ	01205	300-04-123-05	RESISTOR, 12K OHM	3
15	XDOZZ	01205	300-04-102-05	RESISTOR.....	2
16	XDDZZ	01205	304-00-069	RESISTOR, 5.1 OHM.....	2
17	XDDZZ	01205	300-04-181-05	RESISTOR, 180K OHM	1
18	XDDZZ	01205	300-04-223-05	RESISTOR, FXD CMPSN	2
19	XDDZZ	01205	300-04-222-05	RESISTOR, 2.2K OHM RESISTOR,	2
				2.2K OHM, 1W, 5PCT.....	
20	XDDZZ	01205	300-05-102-05	RESISTOR, 1K OHM, 1W	2
21	XDDZZ	01205	300-04-124-05	RESISTOR, 120K OHM	2
22	XDDZZ	01205	302-00-066	POTENTIOMETER	2
23	XDDZZ	01205	300-04-101-05	RESISTOR, FXD CMPSN	1
24	XDDZZ	01205	302-00-028	POTENTIOMETER	1
25	XDDZZ	01205	330-45-000	TEST POINT, BLACK	1
26	XDDZZ	01205	312-00-005	DIODE.....	9
27	XDDZZ	01205	328-00-007	CONTACT, ELEC.....	73
28	XDDZZ	01205	334-00-010	TRANSISTOR, 2N3638	2
29	XDDZZ	01205	306-00-012	CAPACITOR, 0.01MFD	2
30	XDDZZ	01205	306-00-011	CAPACITOR, 68PF.....	2
31	XDDZZ	01205	312-00-001	DIODE, IN126	12
32	XDDZZ	01205	306-00-010	CAPACITOR, 100PF.....	2
33	XDDZZ	01205	306-00-014	CAPACITOR	1
34	XDOZZ	01205	334-00-017	RANSISTOR, MPS6534.....	4
35	XDDZZ	01205	328-06-000	CONNECTOR, P.C.	1
36	XDDZZ	01205	306-00-008	CAPACITOR, 680PF.....	2
37	XDDZZ	01205	334-00-016	TRANSISTOR, MPS6531	2
38	XDDZZ	01205	306-00-007	CAPACITOR, 150PF.....	2
39	XDDZZ	01205	334-00-002	TRANSISTOR, 2NI302.....	2
40	XDDZZ	01205	312-00-004	DIODE, ZENER, 1N708	1
41	XDDZZ	01205	330-45-001	TEST POINT, BROWN	1
42	XDDZZ	01205	330-45-002	TEST POINT, RED.....	1
43	XDDZZ	01205	330-45-003	TEST POINT, ORANGE.....	1
44	XDDZZ	01205	334-00-023	TRANSISTOR, 2N2586.....	2
45	XDDZZ	01205	326-22-055-02	DRILL PATTERN.	1

END OF FIGURE

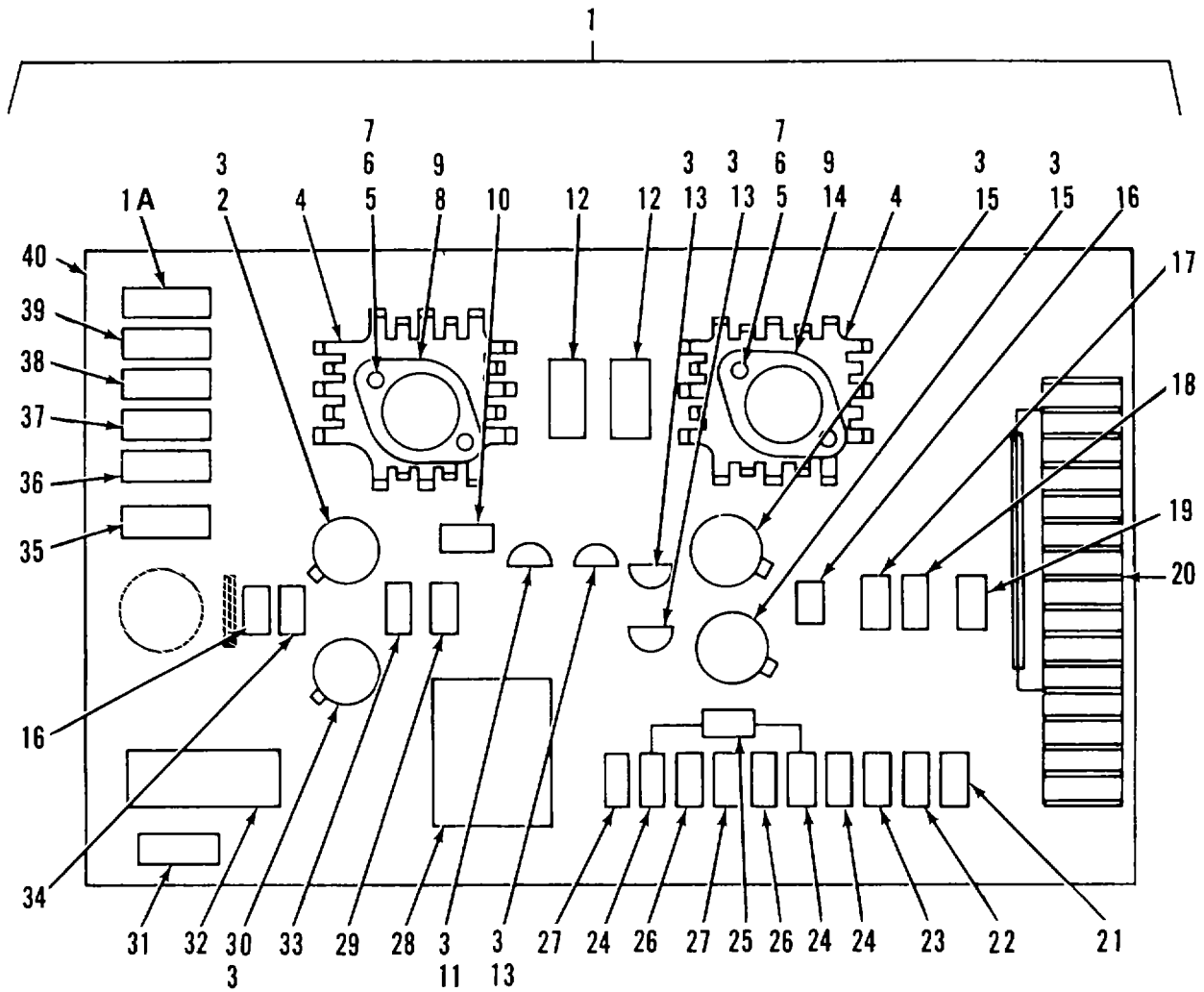

Figure 95. Printed Circuit Card 3D2

SECTION II

(1) ITEM NO	(2) SMR CODE	(3) FSCM	(4) PART NUMBER	(5) DESCRIPTION AND USABLE ON CODES (UOC)	(6) QTY
-------------------	--------------------	-------------	-----------------------	--	------------

GROUP 09 CONTACT PRINTER-ENLARGER

FIG. 95 PRINTED CIRCUIT CARD 3D2

1	PAFZZ	01205	A326-22-054-01	CIRCUIT CARD ASSEMB	2
1A	XDDZZ	01205	330-45-002	TEST POINT,RED	1
2	XDDZZ	01205	334-00-024	TRANSISTOR,2N2945	1
3	XDDZZ	01205	328-00-007	CONTACT,ELEC	8
4	XDDZZ	01205	120-05-000	SINK,HEAT	2
5	XDDZZ	01205	407-12-008-08	SCREW,MACH,BDGH	4
6	XDDZZ	01205	402-12-008	WASHER,LOCK,TOOTHED	4
7	XDDZZ	01205	408-12-108	NUT,PLAIN,HEX	4
8	XDDFZ	01205	334-00-022	TRANSISTOR,2N3789	1
9	XDDZZ	01205	328-00-008	CONTACT,ELECTRICAL	2
10	XDDZZ	01205	300-04-104-05	RESISTOR,FIXED	1
11	XDDZZ	01205	334-00-016	TRANSISTOR,MPS6531	1
12	XDDZZ	01205	304-00-065	RESISTOR,1 OHM,1/4W	2
13	XDDZZ	01205	334-00-017	TRANSISTOR,MPS6534	3
14	XDDZZ	01205	334-00-021	TRANSISTOR,2N3713	1
15	XDDZZ	01205	334-00-002	TRANSISTOR,2N1302	2
16	XDDZZ	01205	312-00-001	DIODE,IN126	2
17	XDDZZ	01205	300-04-822-05	RESISTOR,8.2K OHM	1
18	XDDZZ	01205	300-04-562-05	RESISTOR,5.6K OHM	1
19	XDDZZ	01205	300-04-393-05	RESISTOR,39K OHM	1
20	XDDZZ	01205	328-06-002	CONNECTOR,ELEC	1
21	XDDZZ	01205	300-04-223-05	RESISTOR,FXD CMPSN	1
22	XDDZZ	01205	300-04-222-05	RESISTOR,2.2K OHM	1
23	XDDZZ	01205	312-00-000	DIODE,1N281	1
24	XDDZZ	01205	300-04-102-05	RESISTOR.....	3
25	XDDZZ	01205	306-00-038	CAPACITOR,0.001MF	1
26	XDDZZ	01205	300-04-392-05	RESISTOR,3.9K OHM	2
27	XDDZZ	01205	300-04-221-05	RESISTOR,220 OHM	2
28	XDDZZ	01205	336-00-001	AMPLIFIER,QFT5	1
29	XDDZZ	01205	300-04-123-05	RESISTOR,12K OHM	1
30	XDDZZ	01205	334-00-023	TRANSISTOR,2N2586	1
31	XDDZZ	01205	330-45-006	TIP,JACK,BLUE	1
32	XDHZZ	01205	302-00-028	POTENTIOMETER	1
33	XDDZZ	01205	312-00-005	DIODE.....	1
34	XDDZZ	01205	300-04-105-05	RESISTOR,1 MEGOHM	1
35	XDDZZ	01205	306-00-120	CAPCITOR,0.22UF	1
36	XDDZZ	01205	330-45-004	TIP,JACK,YELLOW	1
37	XDDZZ	01205	330-45-003	TEST POINT,ORANGE	1
38	XDDZZ	01205	330-45-000	TEST POINT,BLACK	1
39	XDDZZ	01205	330-45-005	TIP,JACK,GREEN	1
40	XADZZ	01205	326-22-054-02	BOARD,COMPONENT	1

END OF FIGURE

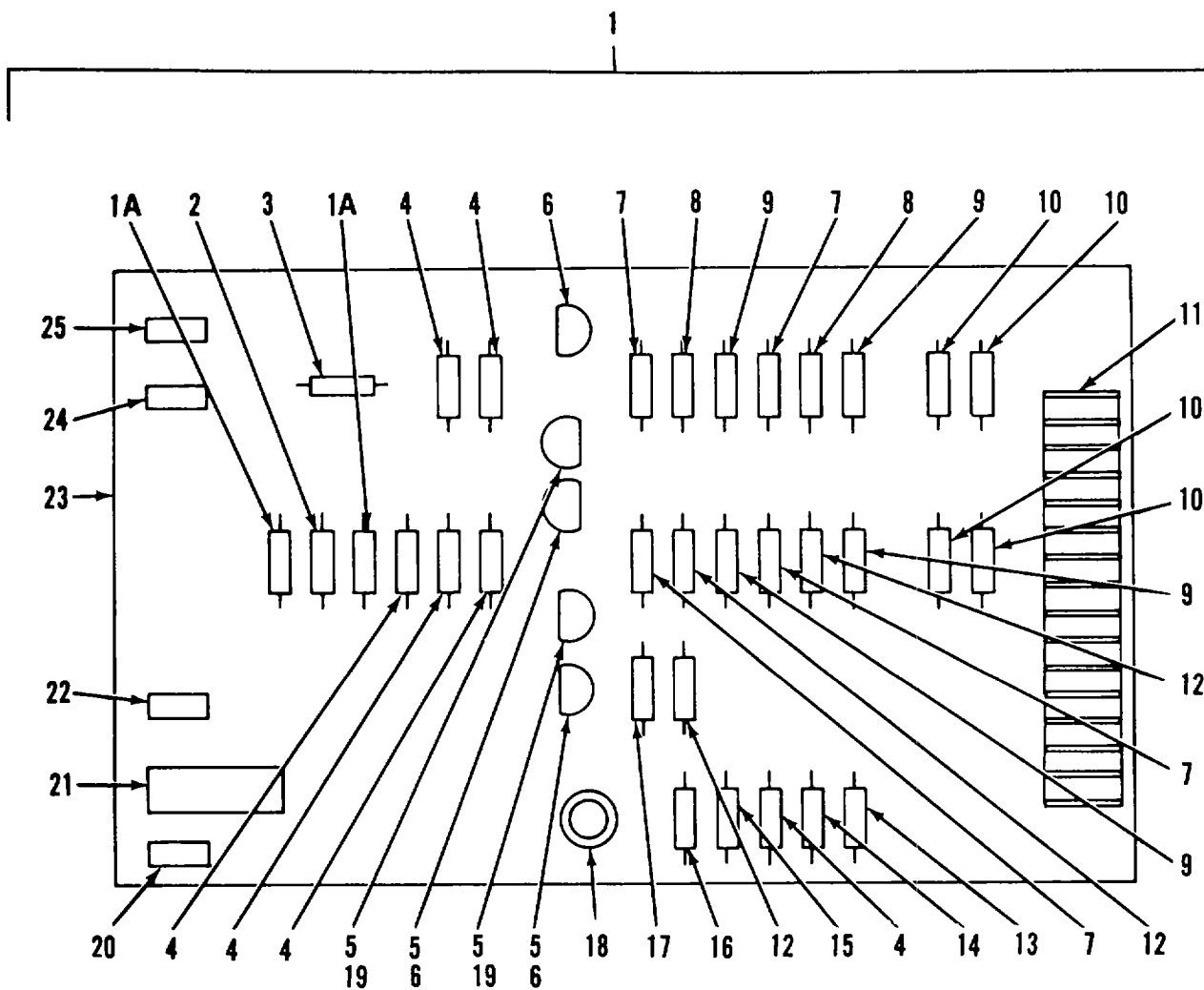

Figure 96. Printed Circuit Card 3CC1

SECTION II

TM5-6675-319-24P

(1) ITEM NO	(2) SMR CODE	(3) FSCM	(4) PART NUMBER	(5) DESCRIPTION AND USABLE ON CODES (UOC)	(6) QTY
-------------------	--------------------	-------------	-----------------------	--	------------

GROUP 09 CONTACT PRINTER-ENLARGER

FIG. 96 PRINTED CIRCUIT CARD 3001

1	PAFZZ	01205	A326-22-056-01	CIRCUIT CARD ASSY	1
1A	XAFZZ	01205	300-04-512-05	RESISTOR, FXD CMPSN	2
2	XAFZZ	01205	306-00-040	CAPCITOR, 0.68UF	1
3	XAFZZ	01205	310-00-132	CAPACITOR	1
4	XAFZZ	01205	312-00-005	DIODE.....	6
5	XAFZZ	01205	328-00-007	CONTACT, ELEC	5
6	XAFZZ	01205	334-00-017	TRANSISTOR, MPS6534.....	3
7	XAFZZ	01205	330-04-152-05	RESISTOR	4
8	XAFZZ	01205	330-04-153-05	RESISTOR, 15K, 11/2W	2
9	XAFZZ	01205	300-04-682-05	RESISTOR, 6.8K OHM	4
10	XAFZZ	01205	300-04-510-05	RESISTOR, 51 OHM	4
11	XAFZZ	01205	328-06-002	CONNECTOR,ELEC	1
12	XAFZZ	01205	300-04-123-05	RESISTOR, 12K OHM	3
13	XAFZZ	01205	300-04-221-05	RESISTOR, 220 OHM.....	1
14	XAFZZ	01205	312-00-018	DIODE, IN979A	1
15	XAFZZ	01205	300-04-104-05	RESISTOR, FIXED	1
16	XAFZZ	01205	300-04-243-05	RESISTOR, 24K OHM	1
17	XAFZZ	01205	300-04-102-05	RESISTOR.....	1
18	XAFZL	01205	334-00-001	TRANSISTOR, 2N3568.....	1
19	XAFZZ	01205	334-00-016	TRANSISTOR, MPS6531	2
20	XAFZZ	01205	330-45-000	TEST POINT, BLACK	1
21	XAFZZ	01205	302-00-006	RESISTOR, VAR, LK OHMH.....	1
22	XAFZZ	01205	330-45-006	TIP, JACK, BLUE	1
23	XAFZZ	01205	32622-056-02	BOARD, COMPONENT	1
24	XAFZZ	01205	330-45-003	TEST POINT, ORANGE.....	1
25	XAFZZ	01205	330-45-002	TEST, POINT, RED.....	1

END OF FIGURE

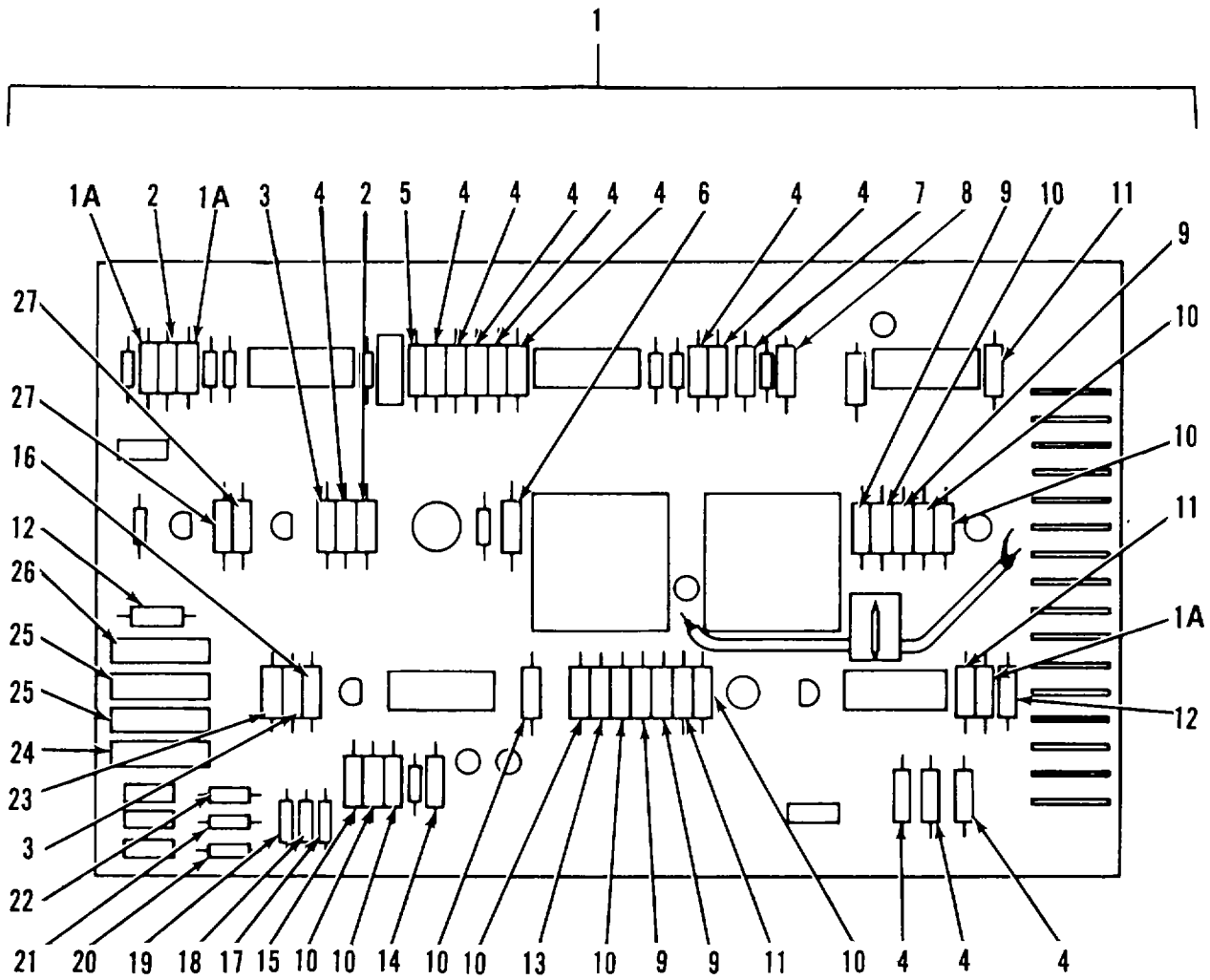

Figure 97. Printed Circuit Card VDSF-2 (Sheet 1 of 2)

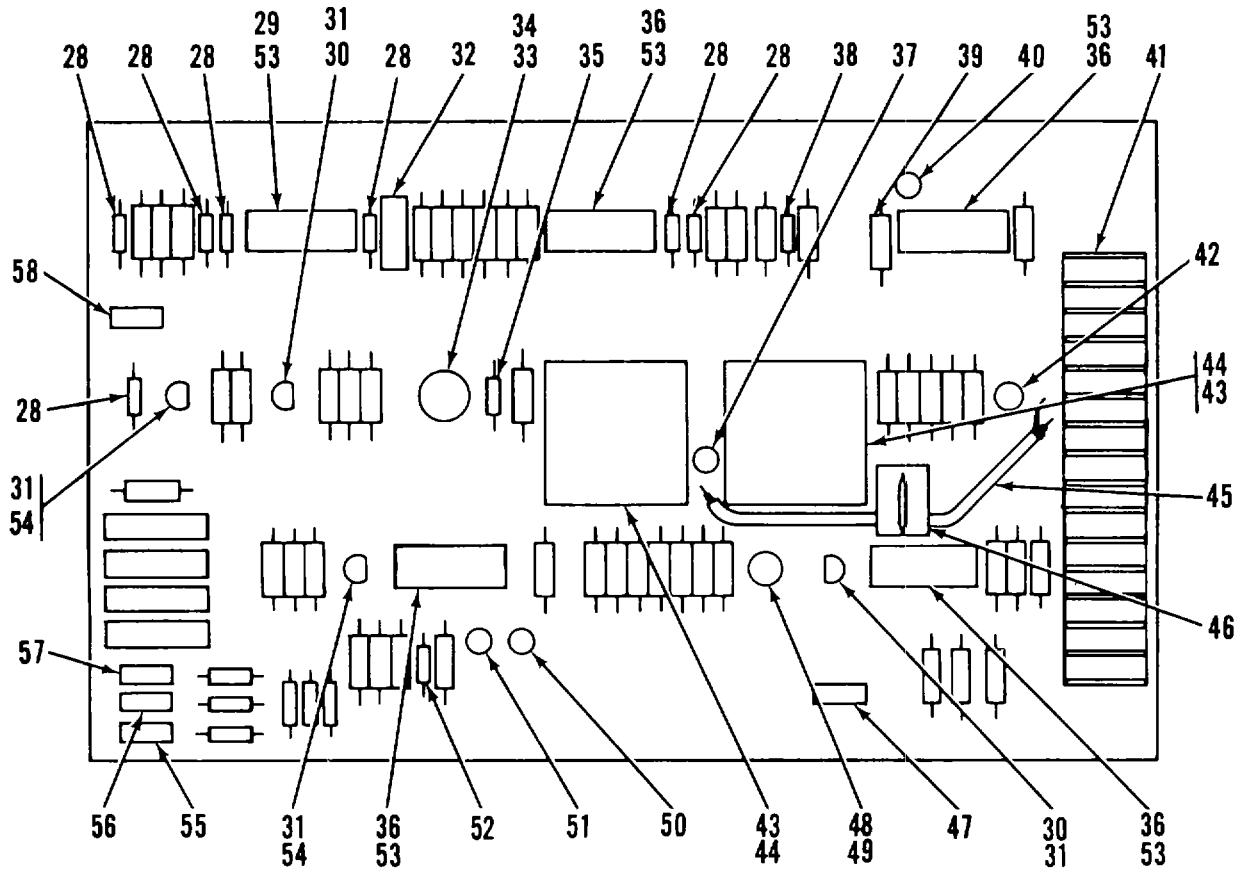

Figure 97. Printed Circuit Card VDSF-2 (Sheet 2 of 2)

SECTION II

(1) ITEM NO	(2) SMR CODE	(3) FSCM	(4) PART NUMBER	(5) DESCRIPTION AND USABLE ON CODES (UOC)	(6) QTY
-------------------	--------------------	-------------	-----------------------	--	------------

GROUP 09 CONTACT PRINTER-ENLARGER

FIG. 97 PRINTED CIRCUIT CARD VDSF-2

1	PAFDD	01205	A326-00-125-01	CIRCUIT CARD ASSY	1
1A	XAFZZ	01205	300-04-103-05	RESISTOR, FXD CMPSN	3
2	XAFZZ	01205	300-04-393-05	RESISTOR, 39K OH	2
3	XAFZZ	01205	300-04-392-05	RESISTOR, 3.9K OHM	2
4	XAFZZ	01205	300-04-104-05	RESISTOR FIXED	11
5	XAFZZ	01205	300-04-514-05	RESISTOR, 510KOHM	1
6	XAFZZ	01205	300-04-274-05	RESISTOR, 270K OHM	1
7	XAFZZ	01205	300-04-124-05	RESISTOR, 120K OH	1
8	XAFZZ	01205	300-04-394-05	RESISTOR, 390K OHM	1
9	XAFZZ	01205	304-04-088-07	RESISTOR, PRECISION	4
10	XAFZZ	01205	304-00-088-10	RESISTOR, PRECISION	9
11	XAFZZ	01205	300-04-102-05	RESISTOR	3
12	XAFZZ	01205	300-04-511-05	RESISTOR, 510 OHM	2
13	XAFZZ	01205	300-04-682-05	RESISTOR, 6.8K OHM	1
14	XAFZZ	01205	300-04-241-05	RESISTOR	1
15	XAFZZ	01205	300-04-471-05	RESISTOR, 470 OHM	1
16	XAFZZ	01205	300-04-152-05	RESISTOR, 1500 OHM	1
17	XAFZZ	01205	304-00-110-08	RESISTOR, PRECISION	1
18	XAFZZ	01205	304-00-110-09	RESISTOR, PRECISION	1
19	XAFZZ	01205	304-00-110-10	RESISTOR, PRECISION	1
20	XAFZZ	01205	304-00-110-11	RESISTOR, PRECISION	1
21	XAFZZ	01205	304-00-110-12	RESISTOR, PRECISION	1
22	XAFZZ	01205	304-00-110-13	RESISTOR, PRECISION	1
23	XAFZZ	01205	300-04-472-05	RESISTOR, FXD CMPSN	1
24	XAFZZ	01205	302-00-128-01	RESISTOR, VARIABLE	1
25	XAFZZ	01205	302-00-128-05	RESISTOR, VARIABLE	2
26	XAFZZ	01205	302-00-128-03	RESISTOR, VAR, IOK	1
27	XAFZZ	01205	300-04-183-05	RESISTOR, FXD CMPSN	2
28	XAFZZ	01205	312-00-005	DIODE	7
29	XAFZZ	01205	336-00-006	AMPLIFIER, OPERATON	1
30	XAFZZ	01205	334-00-017	TRANSISTOR, MPS6534	2
31	XAFZZ	01205	332-00-049	SOCKET, 3-PIN	4
32	XAFZZ	01205	306-00-042	CAPACITOR, 0.015MFD	1
33	XAFZZ	01205	334-00-032	CIRCUIT, INTEGRATED	1
34	XAFZZ	01205	332-45-020	SOCKET, 10-PIN	1
35	XAFZZ	01205	306-00-010	CAPACITOR, 100PF	1
36	XAFZZ	01205	336-00-004	AMPLIFIER, OPERATION	2
37	XAFZZ	01205	330-45-012-07	TEST POINT, BROWN	1
38	XAFZZ	01205	306-00-007	CAPACITOR, 150PF	1
39	XAFZZ	01205	306-00-050	CAPACITOR, 0.22MFD	1
40	XAFZZ	01205	330-45-012-03	TEST POINT, BLACK	1
41	XAFZZ	01205	328-06-000	CONNECTOR, P.C	1
42	XAFZZ	01205	330-45-012-02	TEST POINT, RED	1
43	XAFZZ	01205	336-00-005	AMPLIFIER, OPERATION	2
44	XAFZZ	01205	328-00-015	SOCKET	2
45	XAFZZ	01205	240-00-042	CABLE, COAXIAL	V
46	XAFZZ	01205	430-45-004	CLIP, CABLE	1

SECTION II

TM5-6675-319-24P

(1) ITEM NO	(2) SMR CODE	(3) FSCM	(4) PART NUMBER	(5) DESCRIPTION AND USABLE ON CODES (UOC)	(6) QTY
47	XAFZZ	01205	330-45-007	TEST POINT, VIOLET	1
48	XAFZZ	01205	334-00-005	TRANSISTOR, 2N1304.....	1
49	XAFZZL	01205	332-00-045	SOCKET, 3-PIN.....	1
50	XAFZZ	01205	330-45-012-10	TEST POINT, GRAY.....	1
51	XAFZZ	01205	33-45-012-01	TEST POINT, WHITE	1
52	XAFZZ	01205	312-00-022	DIODE, IN936.	1
53	XAFZZ	01205	332-00-035	SOCKET, IC, 14-PIN.....	5
54	XAFZZ	01205	334-00-016	TRANSISTOR, MPS6531	2
55	XAFZZ	01205	330-45-003	TEST POINT, ORANGE.....	1
56	XAFZZ	01205	330-45-005	TIP, JACK, GREEN.....	1
57	XAFZZ	01205	330-45-006	TIP, JACK, BLUE	1
58	XAFZZ	01205	330-45-004	TIP, JACK, YELLOW	1

END OF FIGURE

97-2

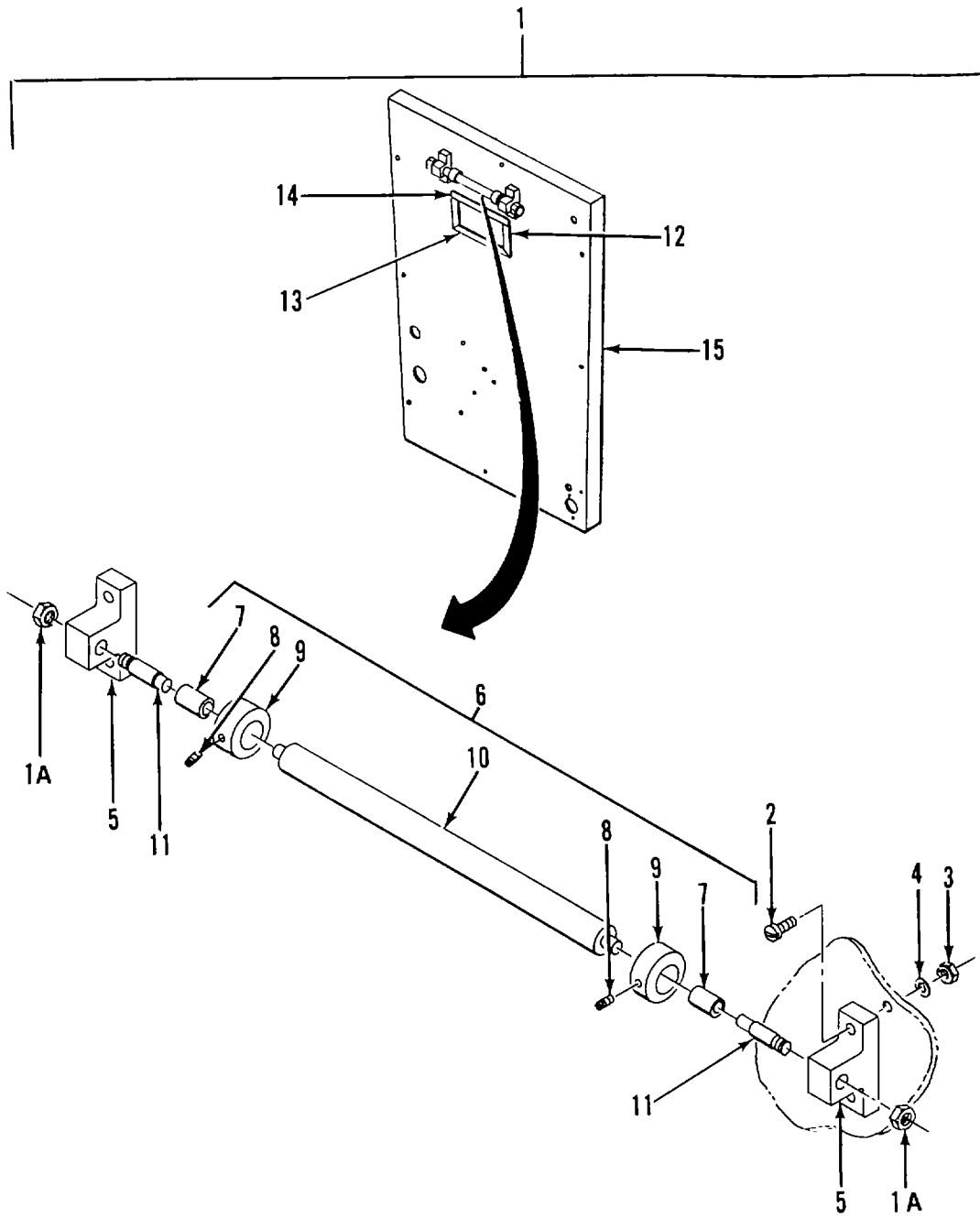

Figure. 98. Right - Hand Panel Assembly

SECTION II

TM5-6675-319-24P

(1) ITEM NO	(2) SMR CODE	(3) FSCM	(4) PART NUMBER	(5) DESCRIPTION AND USABLE ON CODES (UOC)	(6) QTY
-------------------	--------------------	-------------	-----------------------	--	------------

GROUP 09 CONTACT PRINTER-ENLARGER

FIG. 98 RIGHT-HAND PANEL ASSEMBLY

1	XDFFF	01205	A006-00-051	PANEL ASSEMBLY RH	1
1A	XDFZZ	01205	408-14-114	NUT,HEX,1/4-20	2
2	XDFZZ	01205	407-12-008-08	SCREW,MACH,BDGH	4
3	XDFZZ	01205	408-14-108	NUT,HEX,PLAIN	4
4	XDFZZ	01205	402-13-008	WASHER,LOCK	4
5	XDFZZ	01205	702-05-001	BLOCK, ROLLER	2
6	XDFFF	01205	A702-00-036	ROLLER,ASSEMBLY	1
7	XDFZZ	01205	730-45-001	BEARING,TNSN RLR	2
8	XDFZZ	01205	406-00-901	SETSCREW,SOCKET DR	2
9	XDFZZ	01205	740-05-000	COLLAR,ROLLER	2
10	XDFZZ	01205	702-05-004	ROLLER.....	1
4	11	XDFZZ	01205 414-01-000	SHOULDER,HEADLESS	2
12	XDFZZ	01205	040-28-003	CHANNEL,PLASTIC	1
13	XDFZZ	01205	040-28-001	CHANNEL,PLASTIC	1
14	PFFZZ	01205	040-28-002	CHANNEL,PLASTIC	2
15	XDFZZ	01205	A006-04-360	PANEL,RIGHT HAND	1

END OF FIGURE

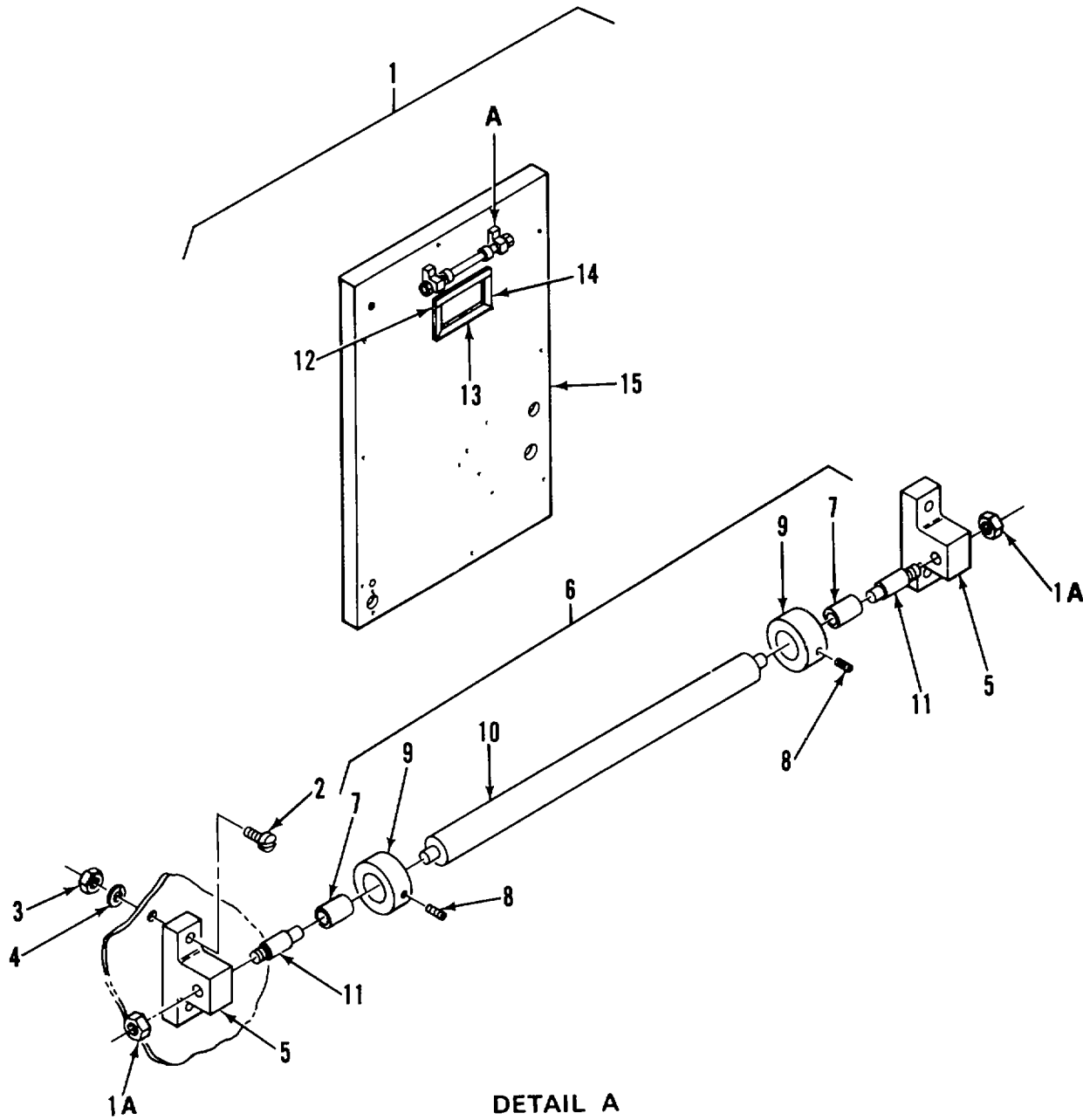

DETAIL A

Figure. 98A. Left Hand Panel Assembly

SECTION II

TM5-6675-319-24P

(1) ITEM NO	(2) SMR CODE	(3) FSCM	(4) PART NUMBER	(5) DESCRIPTION AND USABLE ON CODES (UOC)	(6) QTY
-------------------	--------------------	-------------	-----------------------	--	------------

GROUP 09 CONTACT PRINTER-ENLARGER

FIG. 98A LEFT-HAND PANEL ASSEMBLY

1	XDFZ	01205	A006-00-030	PANEL ASSEMBLY,LEFT	1
1A	XDFZ	01205	408-14-114	NUT,HEX,1/4-20	2
2	XDFZ	01205	407-12-008-08	SCREW,MACH,BDGH	4
3	XDFZ	01205	408-14-108	NUT,HEX,PLAIN	4
4	XDFZ	01205	402-13-008	WASHER,LOCK.....	4
5	XDFZ	01205	702-05-001	BLOCK, ROLLER	2
6	XDFZ	01205	A702-00-036	ROLLER,ASSEMBLY	1
7	XDFZ	01205	730-45-001	BEARING,TNSN RLR	2
8	XDFZ	01205	406-00-901	SETSCREW,SOCKET DR	2
9	XDFZ	01205	740-05-000	COLLAR,ROLLER	2
10	XDFZ	01205	702-05-004	ROLLER.....	1
11	XDFZ	01205	414-01-000	SHOULDER,HEADLESS.....	2
12	XDFZ	01205	040-28-003	CHANNEL,PLASTIC	1
13	PFFZ	01205	040-28-002	CHANNEL,PLASTIC	2
14	XDFZ	01205	040-28-001	CHANNEL,PLASTIC	1
15	XDFZ	01205	A006-04-265	PANEL,LEFT HAND.....	1

END OF FIGURE

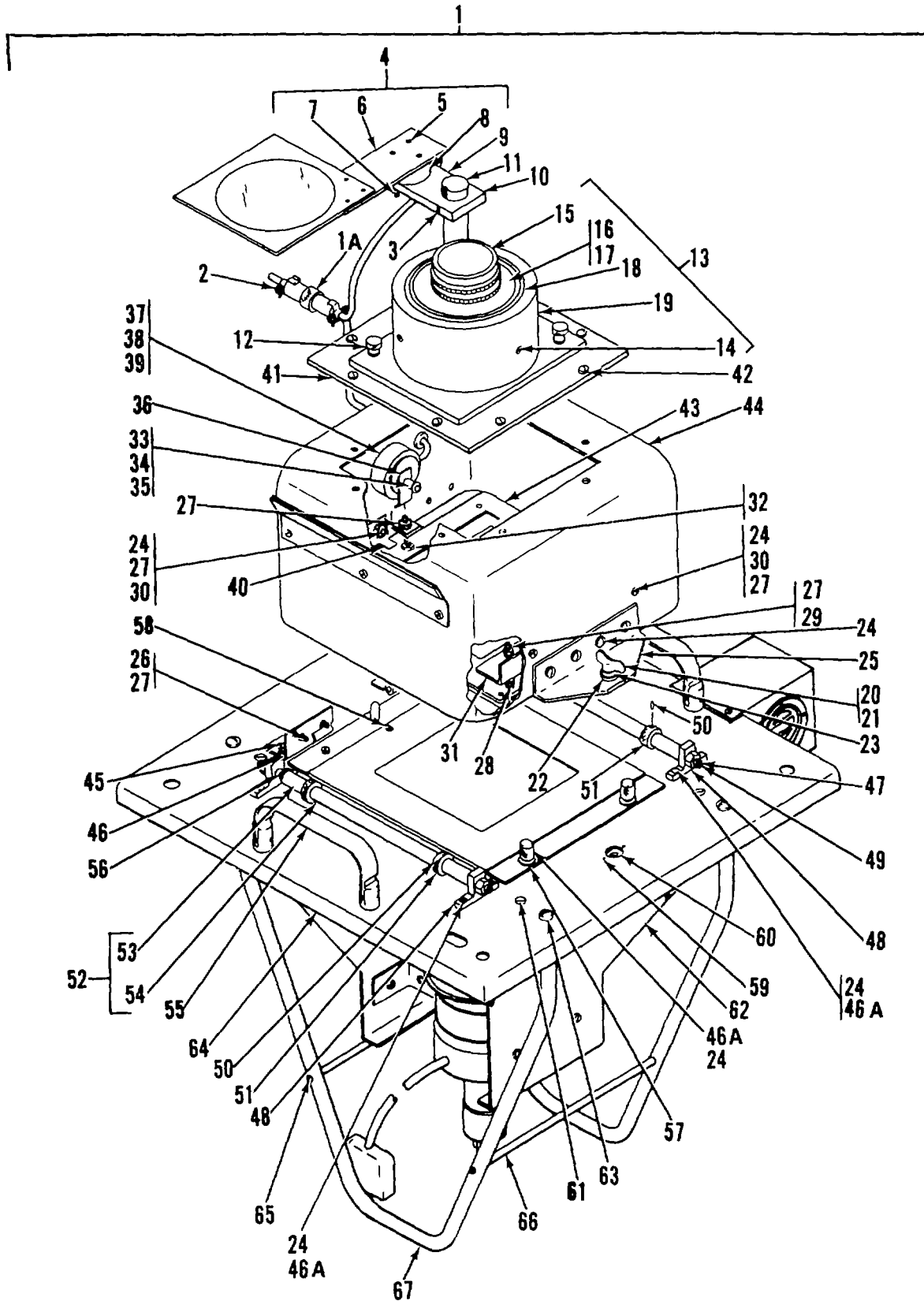

Figure 99. CRT Shelf Assembly

SECTION II					
(1)	(2)	(3)	(4)	(5)	(6)
ITEM	SMR		PART		
NO	CODE	FSCM	NUMBER	DESCRIPTION AND USABLE ON CODES (UOC)	QTY

GROUP 09 CONTACT PRINTER-ENLARGER

FIG. 99 CRT SHELF ASSEMBLY

1	XDFFF	01205	A014-00-023	SHELF ASSEMBLY,CRT	1
1A	XDFZZ	01205	216-00-019	CONNECTOR	1
2	XDFZZ	01205	218-00-016	CONNECTOR	1
3	XDFZZ	01205	406-14-110-04	SETSCREW,SOC HD	1
4	XDFFF	01205	A608-00-018	FILTER ASSEMBLY	1
5	XDFZZ	01205	407-14-038-03	SCREW, MACH, BDGH	3
6	XDFFF	01205	000-05-031	FILTER, FRAME ASSY	1
7	XDFZZ	01205	408-14-139	NUT, PLAIN, HEX	2
8	XDFZZ	01205	232-19-008	SOLENOID, ELECTRICAL	1
9	XDFZZ	01205	014-05-116	PLATE.....	1
10	XDFZZ	01205	406-14-216-08	SCREW, CAP, HEX HD	1
11	XDFZZ	01205	016-05-066	POST,ELECTRICAL-MEC	1
12	XDFZZ	01205	407-14-713-06	THUMBSCREW	2
13	XDFFF	01205	A600-00-011	LENS ASSEMBLY	1
14	XDFZZ	01205	407-28-708-06	SETSCREW,NYLON.....	3
15	XDFZZ	01205	600-50-000	BEARING, BALL, ANLR, LENS, ENLARGER.....	1
16	XDFZZ	01205	014-05-128	PLATE,138 MILLIAMET	1
17	XDFZZ	01205	414-04-058	PIN, SPRING	3
18	XDFZZ	01205	A-022-00-017	BARREL, INNER, 138MM	1
19	XDFZZ	01205	044-05-013	BARREL, LENS, PHOTOGR	1
20	XDFZZ	01205	408-13-001	STUD	1
21	XDFZZ	01205	432-04-023	RING, RETAINING	1
22	XDFZZ	01205	403-28-003	WASHER, NYLON NO.1	1
23	XDFZZ	01205	026-03-001	SPRING, HLCPS	1
24	XDFZZ	01205	407-14-008-06	SCREW, MACH	12
25	XDFZZ	01205	010-05-129	BRACKET, FASTNER	1
26	XDFZZ	01205	406-14-308-05	SCREW, MACH	4
27	XDFZZ	01205	408-14-108	NUT, HEX, PLAIN	7
28	XDFZZ	01205	026-04-025	SPRINGHLCPS	2
29	XDFZZ	01205	406-14-308-16	SCREW, MACHINE	2
30	XDFZZ	01205	401-14-008	WASHER, LOCK, SPLIT	8
31	XDFZZ	01205	018-05-011	BRACKET,ANGLE	1
32	XDFZZ	01205	406-14-308-20	SCREW	1
33	XDFZZ	01205	407-14-038-08	SCREW, MACH, BDGH	1
34	XDFZZ	01205	400-14-006	WASHER, FLAT, STL	1
35	XDFZZ	01205	732-28-001	BUSHING, SOLENOID LI	1
36	XDFZZ	01205	738-05-012	LINK, SOLENOID.....	1
37	XDFZZ	01205	408-14-139	NUT, PLAIN, HEX	2
38	XDFZZ	01205	401-14-007	WASHER, LOCK, SPLIT	2
39	XDFZZ	01205	232-19-008	SOLENOID, ELECTRICAL	1
40	XDFZZ	01205	010-05-131	BRACKET, POSITIONING	1
41	XDFZZ	01205	000-05-019	FRAME	1
42	XDFZZ	01205	406-14-308-04	SCREW, MACH, FLH	4
43	XDFZZ	01205	616-45-007	NEGATIVE, CARRIER	1
44	XDFZZ	01205	A052-05-008	LENS, BOX ASSEMBLY	1
45	XDFZZ	01205	407-14-010-04	SCREW, MACH	4
46	XDFZZ	01205	028-04-007	HINGE, UBTT	2

SECTION II

TM5-6675-319-24P

(1) ITEM NO	(2) SMR CODE	(3) FSCM	(4) PART NUMBER	(5) DESCRIPTION AND USABLE ON CODES (UOC)	(6) QTY
46A	XDFZZ	01205	400-14-008	WASHER, FLAT.....	2
47	XDFZZ	01205	408-14-114	NUT, HEX, 1/4-20	4
48	XDFZZ	01205	702-05-001	BLOCK, ROLLER	2
49	XDFZZ	01205	414-01-000	SHOULDER, HEADLESS	4
50	XDFZZ	01205	406-00-901	SETSCREW, SOCKET DR	4
51	XDFZZ	01205	740-05-000	COLLAR, ROLLER	4
52	XDFZZ	01205	A702-00-036	ROLLER,ASSEMBLY	2
53	XDFZZ	01205	730-45-001	BEARING, TNSN RLR	2
54	XDFZZ	01205	702-05-004	ROLLER	1
55	XDFZZ	01205	114-06-002	HANDLE, BOW	2
56	XDFZZ	01205	A014-00-024	CLAMPING PLATE ASSY	1
57	XDFZZ	01205	014-05-113	PLATE, CLAMPING, CAR	1
58	XDFZZ	01205	410-03-002	PIN, STRAIGHT	1
59	XDFZZ	01205	412-05-019	RIVET	2
60	XDFZZ	01205	212-04-001	RECEPTACLE-TURNLOCK	1
61	XDFZZ	01205	407-14-010-06	SCREW, MACHINE	4
62	XDFZZ	01205	616-45-008	NEGATIVE, CARRIER BO	1
63	XDFZZ	01205	407-14-013-08	SCREW, MACH, BDGH	4
64	XDFZZ	01205	014-04-150-01	SHELF, CATHODE RAY	1
65	XDFZZ	01205	407-14-010-14	SCREW, MACH, BDGH	4
66	XDFZZ	01205	016-05-065	BRACE,TUBE GUARD.....	2
67	XDFZZ	01205	A024-05-013	GUARD,ASSEMBLY TUBE	2

END OF FIGURE

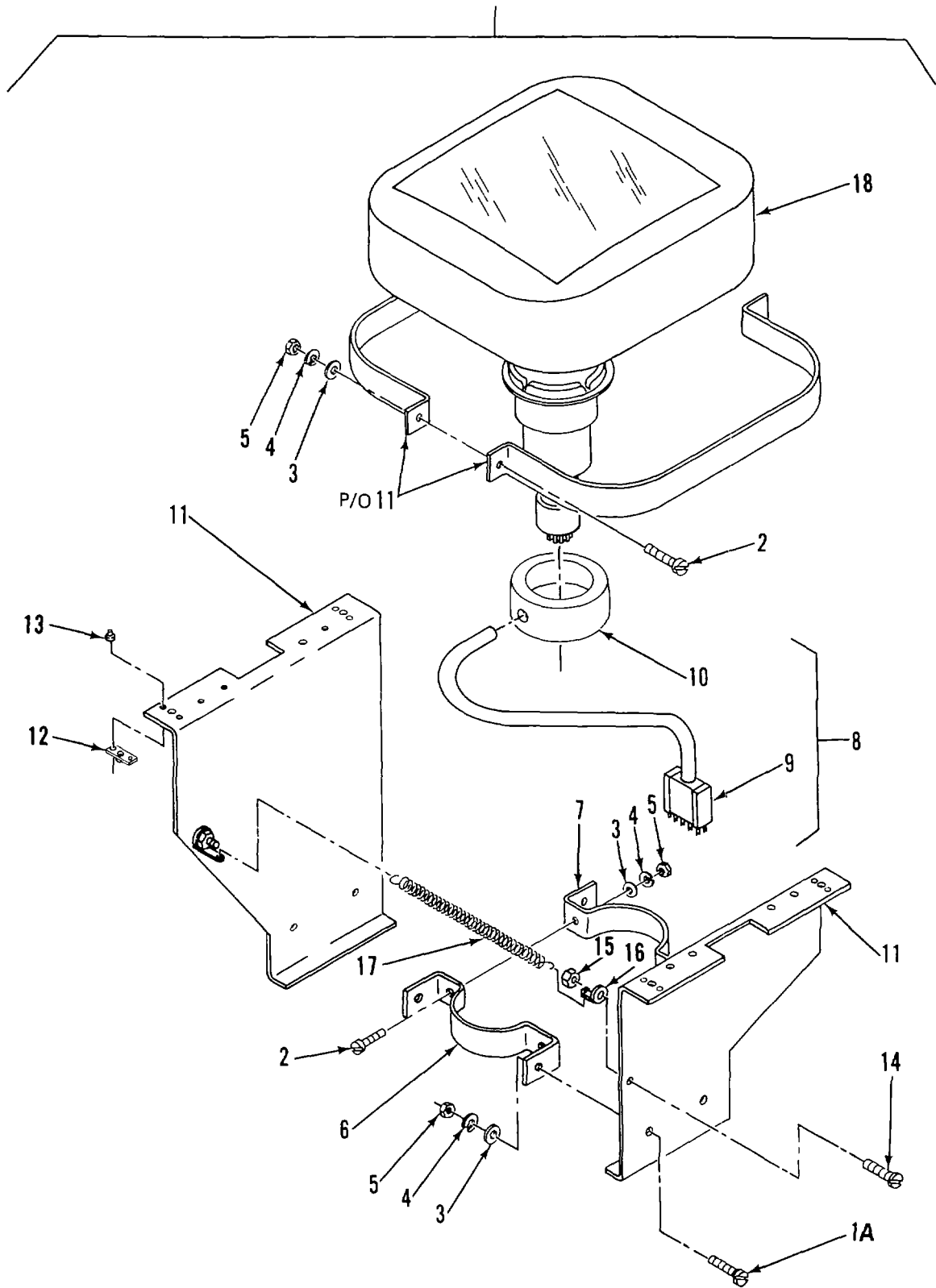

Figure 100. CRT Assembly

SECTION II

(1) ITEM NO	(2) SMR CODE	(3) FSCM	(4) PART NUMBER	(5) DESCRIPTION AND USABLE ON CODES (UOC)	(6) QTY
				GROUP 09 CONTACT PRINTER-ENLARGER	
				FIG. 100 CRT ASSEMBLY	
1	XDFFF	01205	A320-00-012	TUBE ASSEMBLY, CR	1
1A	XDFZZ	01205	407-14-010-06	SCREW, MACHINE	4
2	XDFZZ	01205	407-14-010-24	SCREW, MACH, BDGH	4
3	XDFZZ	01205	40014-010	WASHER, FLAT.....	10
4	XDFZZ	01205	401-14-010	WASHER, LOCK, SPLIT.....	10
5	XDFZZ	01205	408-14-110	NUT, PLAIN, HEX	8
6	XDFZZ	01205	010-05-031	BRACKET, YOKE	1
7	XDFZZ	01205	010-05-032	BRACKET, YOKE	1
8	XOFFF	01205	A308-19-005	YOKE ASSEMBLY	1
9	XDFZZ	01205	216-19000	CONNECTOR RCPT.....	1
10	XDFZZ	01205	354-00-003	YOKE	1
11	XDFZZ	01205	A016-04-195	SUPPORT, CRT.....	2
12	XDFZZ	01205	408-04-001	NUT	2
13	XDFZZ	01205	412-05005	RIVET	4
14	XDFZZ	01205	407-14-008-06	SCREW, MACH	2
15	XDFZZ	01205	408-14-108	NUT, HEX, PLAIN	2
16	XOFZZ	01205	238-19-004	LUG	2
17	XDFZZ	01205	026-04-046	SPRING, HELICAL.....	1
18	XDFZZ	01205	320-50-000	TUBE ASSEMBLY	1

END OF FIGURE

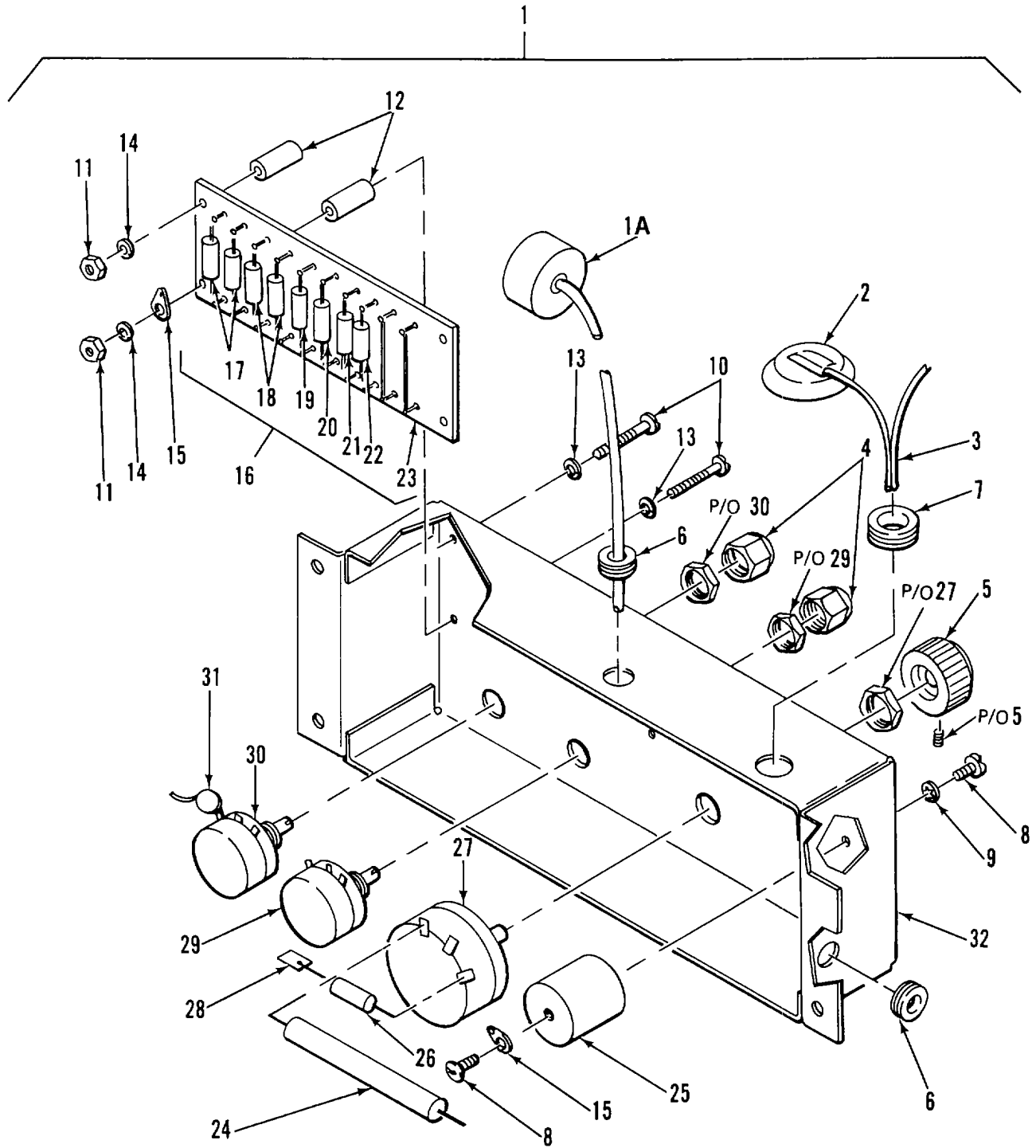

Figure 101. High Voltage Box Assembly

SECTION II

TM 5-6675-319-24P

(1) ITEM NO	(2) SMR CODE	(3) FSCM	(4) PART NUMBER	(5) DESCRIPTION AND USABLE ON CODES (UOC)	(6) QTY
-------------------	--------------------	-------------	-----------------------	--	------------

GROUP 09 CONTACT PRINTER-ENLARGER

FIG. 101 HIGH VOLTAGE BOX ASSEMBLY

1	XDFZ	01205	A002-00-069	BOX, ASSEMBLY	1
1A	XDFZ	01205	332-45-016	SOCKET, CRT	1
2	XDFZ	01205	240-00-093	CONNECTOR	1
3	XDFZ	01205	240-00-024-02	CABLE, HIGH VOLTAGE	1
4	XDFZ	01205	024-45-001	GUARD, CONTROL	2
5	XDFZ	01205	114-45-004	KNOB	1
6	XDFZ	01205	756-71-010	GROMMET	2
7	XDFZ	01205	756-71-009	GROMMET, RUBBER	1
8	XDFZ	01205	407-14-010-04	SCREW, MACH	4
9	XDFZ	01205	402-14-010	WASHERLOCK, INT	2
10	XDFZ	01205	407-14-008-14	SCREW, MACH	4
11	XDFZ	01205	408-13-008	NUT, PLAIN	4
12	XDFZ	01205	022-06-019	SPACER	4
13	XDFZ	01205	402-14-008	WASHER, LOCK, NO.6	4
14	XDFZ	01205	401-13-008	WASHER, LOCK, SPRING	3
15	XDFZ	01205	238-19-004	TERMINAL LUG	2
16	PAFZ	01205	A326-00-090	CIRCUIT CARD	1
17	XAFZ	01205	300-06-685-05	RESISTOR, 6.8 MEGOHM	2
18	XAFZ	01205	300-06-335-05	RESISTOR, 3.3 MEGOHM	2
19	XAFZ	01205	300-06-103-05	RESISTOR, 10K OHM	1
20	XAFZ	01205	300-06-155-05	RESISTOR, 1.5 MEGOHM	1
21	XAFZ	01205	300-06-105-05	RESISTOR, 1 MEGOHM	1
22	XAFZ	01205	300-06-104-05	RESISTOR, 0.1 MEGOHM	1
23	XAFZ	01205	A326-00-09	TERMINAL BOARD	1
24	XAFZ	01205	304-00-002	RESISTOR, 50MEGOHM	1
25	XAFZ	01205	310-00-017	CAPACITOR, 500 UUF	1
26	XAFZ	01205	300-06-475-05	RESISTOR, 4.7 MEGOHMS	1
27	XAFZ	01205	302-00-157	RESISTOR, 15 MEGOHM	1
28	XAFZ	01205	237-00-010	TERMINAL STRIP	1
29	XAFZ	01205	302-00-073-02	RESISTOR	1
30	XAFZ	01205	302-00-073-01	RESISTOR	1
31	XAFZ	01205	310-00-034	CAPACITOR, 0.01 MFD	1
32	XAFZ	01205	002-05-034	CHASSIS	1

END OF FIGURE

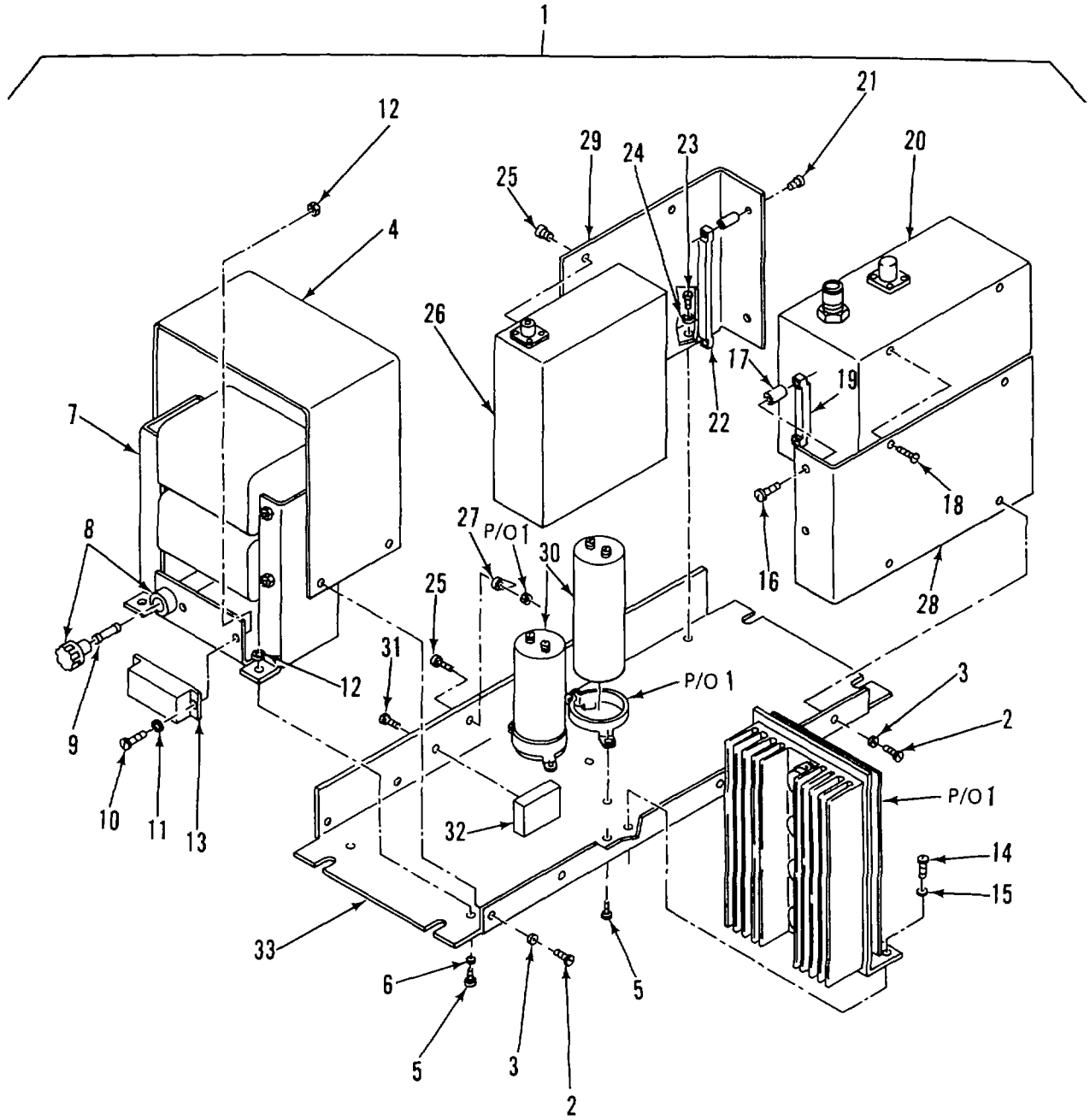

Figure 102. Power Supply Assembly

SECTION II					
(1)	(2)	(3)	(4)	(5)	(6)
ITEM	SMR		PART		
NO	CODE	FSCM	NUMBER	DESCRIPTION AND USABLE ON CODES (UOC)	QTY

GROUP 09 CONTACT PRINTER-ENLARGER

FIG. 102 POWER SUPPLY ASSEMBLY

1	XDFFF	01205	A358-00-012	POWER SUPPLY ASSY	1
2	XDFZZ	01205	A950-00-158-1	SCREW	6
3	XDFZZ	01205	A950-00-158-2	WASHER	6
*4	PFFZZ	01205	A358-00-012-08	COVER, TRANSFORMER	1
5	XDFZZ	01205	A950-00-158-3	SCREW	2
6	XDFZZ	01205	A950-00-158-4	WASHER	2
7	XDFZZ	01205	A358-00-012-03	TRANSFORMER BRACKET	1
8	XDFZZ	01205	230-45-015	FUSE HOLDER	1
9	PBFZZ	01205	228-19-003	FUSE, CARTRIDGE	1
10	XDFZZ	01205	A950-00-158-5	SCREW	2
11	XDFZZ	01205	A950-00-158-6	WASHER	2
12	XDFZZ	01205	A950-00-158-7	NUT	2
13	XDFZZ	01205	216-00-017	CONNECTOR-BLUE RIBB	1
14	XDFZZ	01205	A950-00-158-8	SCREW	4
15	XDFZZ	01205	A950-00-158-9	WASHER	4
16	XDFZZ	01205	A950-00-158-13	SCREW	1
17	XDFZZ	01205	A358-00-012-09	STANDOFF	4
18	XDFZZ	01205	A950-00-158-14	SCREW	2
19	XDFZZ	01205	A358-00-012-06	CONNECTOR, PRINTED C	1
*20	PBFZZ	01205	A358-00-012-01	MODULE, ASSY, CRT	1
21	XDFZZ	01205	A950-00-158-15	SCREW	1
22	XDFZZ	01205	328-00-011	CONNECTOR-PRINTED C	1
23	XDFZZ	01205	A950-00-158-16	SCREW	2
24	XDFZZ	01205	A950-00-158-17	WASHER	2
25	XDFZZ	01205	A950-00-158-18	SCREW	1
26	XDFZZ	01205	A358-00-012-02	MODULE, ASSY, CRN	1
27	XDFZZ	01205	238-19-002	LUG, SOLDER NO.6	1
28	XDFZZ	01205	A358-00-012-11	BRACKET, 10KV MODULE	1
29	XDFZZ	01205	A358-00-012-12	BRACKET, 1KV, MODULE	1
*30	PAFZZ	01205	A358-00-012-04	CAPACITOR, 7300UF	2
31	XDFZZ	01205	A950-00-158-19	SCREW	1
32	XDFZZ	01205	A358-00-012-05	RECTIFIER, BRIDGE	1
33	XDFFF	01205	A358-00-012-07	CHASSIS, PWR, SUPPLY	1

END OF FIGURE

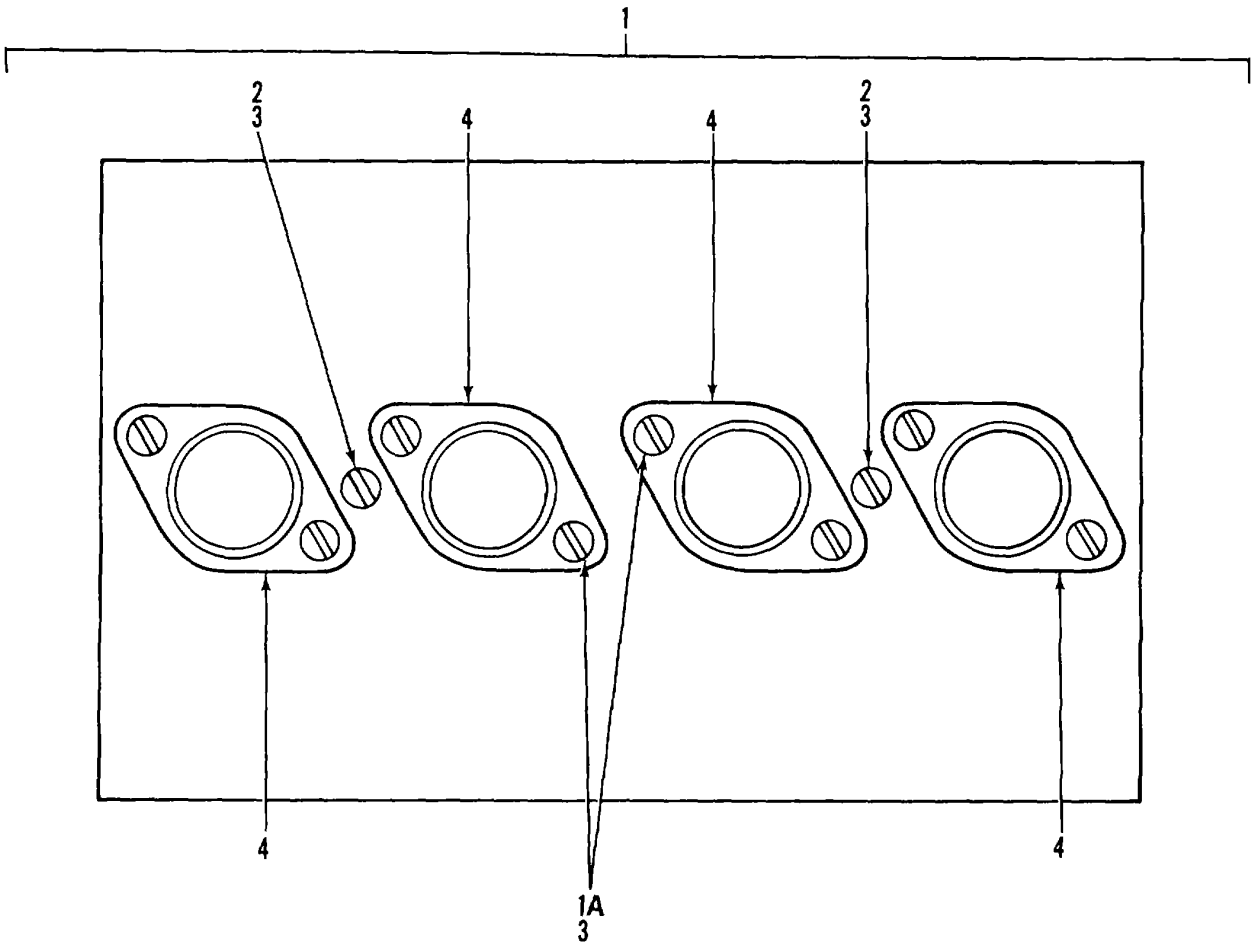

Figure 103. Module Assembly (Sheet 1 of 2)

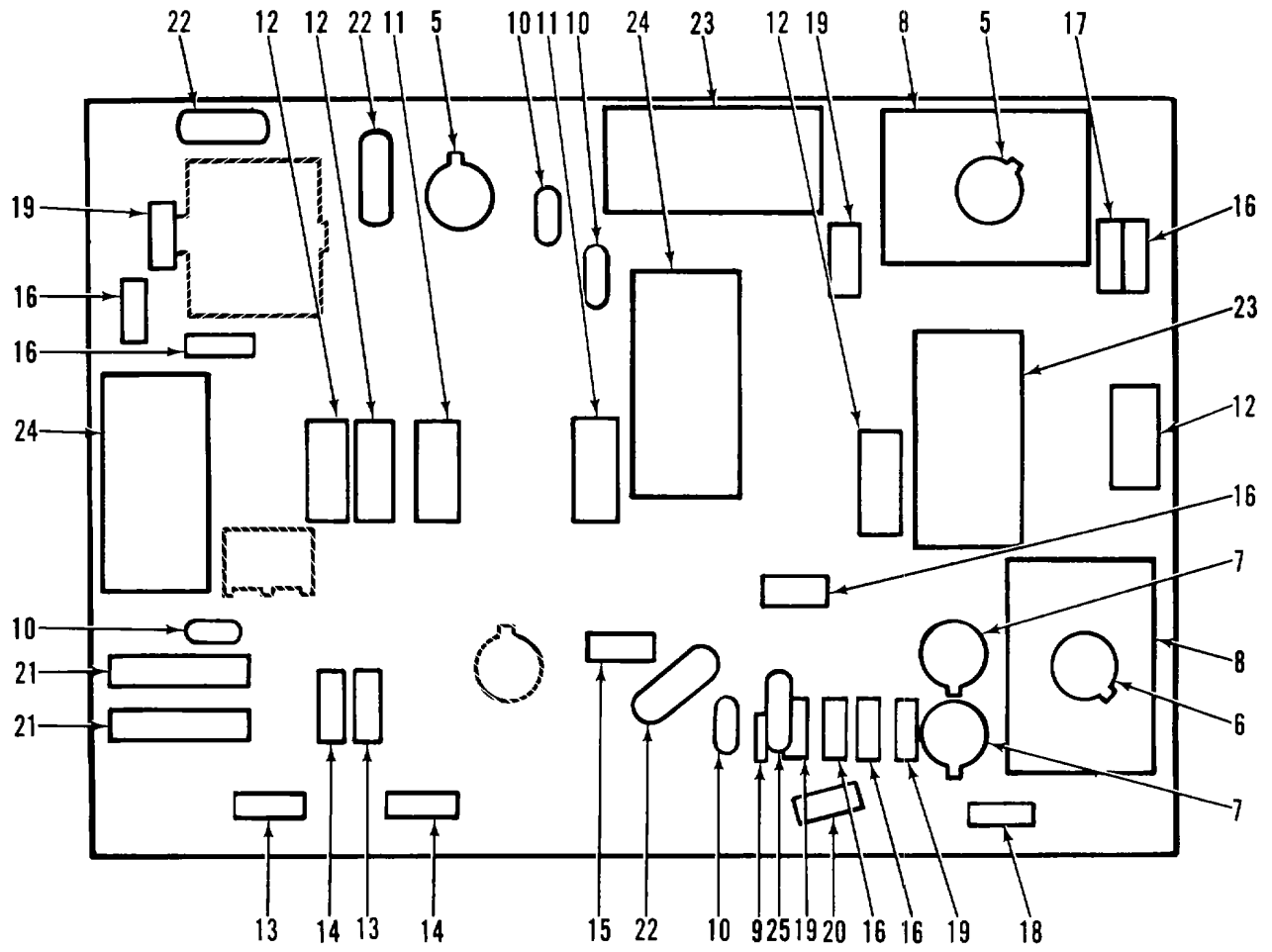

Figure 103. Module Assembly (Sheet 2 of 2)

(1) ITEM NO	(2) SMR CODE	(3) FSCM	(4) PART NUMBER	(5) DESCRIPTION AND USABLE ON CODES (UOC)	(6) QTY
				GROUP 09 CONTACT PRINTER-ENLARGER	
				FIG. 103 MODULE ASSEMBLY	
1	PAFDD	01205	A326-00-124	MODULE ASSEMBLY	1
1A	XDDZZ	01205	407-02-008-12	SCREW	8
2	XDDZZ	01205	407-02-008-08	SCREW	2
3	XIDZZ	01205	401-02-006	WASHER	10
4	XDDZZ	01205	334-00-026	TRANSISTOR	4
5	XDDZZ	01205	A326-00-024-11	TRANSISTOR	2
6	XDDZZ	01205	A326-00-124-12	TRANSISTOR	1
7	XDDZZ	01205	A326-00-124-13	TRANSISTOR	2
8	XDDZZ	01205	A950-00-158-10	INTEGRATED CIRCUIT	2
9	XDDZZ	01205	A950-00-158-11	DIODE, ZENER, IN758A	1
10	XODZZ	01205	312-00-003	DIODE, IN4002	4
11	XDDZZ	01205	A326-00-124-16	RESISTOR, FIXED	2
12	XDDZZ	01205	A326-00-124-17	RESISTOR, FIXED	4
13	XDOZZ	01205	300-04-751-01	RESISTOR, FIXED	2
14	XDDZZ	01205	A326-00-124-18	RESISTOR, FIXED	2
15	XDDZZ	01205	300-04-681-05	RESISTOR, FIXED	1
16	XDDZZ	01205	300-04-470-05	RESISTOR, FIXED	6
17	XDDZZ	01205	300-04-102-05	RESISTOR	1
18	XDDZZ	01205	300-04-152-05	RESISTOR, 1500 OHM	1
19	XDDZZ	01205	300-04-472-05	RESISTOR, FXD CMPSN	4
20	XDDZZ	01205	300-04-331-05	RESISTOR, FIXED	1
2L	XDDZZ	01205	A326-00-124-19	RESISTOR, VARIABLE	2
22	XDDZZ	01205	A326-00-124-20	CAPACITOR, MYLAR	3
23	XDDZZ	01205	A326-00-124-21	CAPACITOR	2
24	XDDZL	01205	306-00-034	CAPACITOR	2
25	XDDZZ	01205	A950-00-158-12	CAPACITOR 0.01 MFD	1

END OF FIGURE

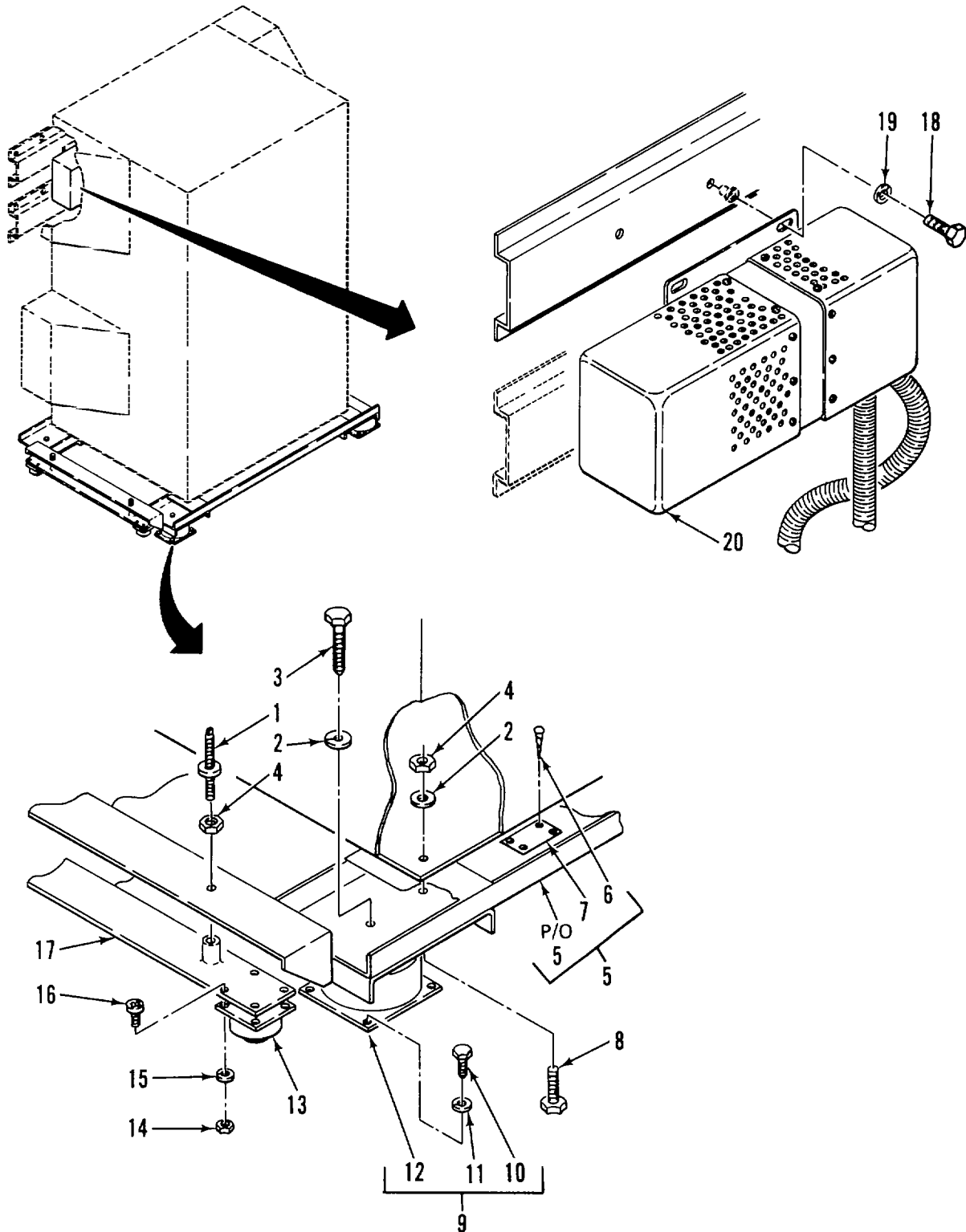

Figure 104. Contact Printer-Enlarger Mounting

SECTION II

TM 5-6675-319-24P

(1) ITEM NO	(2) SMR CODE	(3) FSCM	(4) PART NUMBER	(5) DESCRIPTION AND USABLE ON CODES (UOC)	(6) QTY
-------------------	--------------------	-------------	-----------------------	--	------------

GROUP 09 CONTACT PRINTER-ENLARGER

FIG. 104 CONTACT PRINTER-ENLARGER MOUNTING

1	XDOZZ	97403	13225E3616	STUD, ENLARGER.....	4
2	XDOZZ	96906	MS35338-48	WASHER, LK, SPR, HLCL.....	8
3	XDOZZ	96906	MS90725-106	SCREW, CAP, HEXAGON H.....	4
4	XDOZZ	96906	MS51967-14	NUT, PLAIN HEX.....	4
5	XDOZZ	97403	13225E3530	MOUNTING BASE ASSY.....	1
6	XDOZZ	96906	MS21318-23	SCREW, DRIVE.....	8
7	XDOZZ	97403	13225E4601	PLATE, CAUTION.....	2
8	XDOLZ	96906	MS90725-119	SCREW, CAP, HEXAGON H.....	4
9	XDOO0	97403	13225E3529	PLATE ASSY, MTG.....	1
10	XDOZZ	96906	MS90725-18	SCREW, CAP, HEXAGON H.....	16
11	XDOZZ	96906	MS35338-44	WASHER, LOCK.....	16
12	XDOZZ	81860	SLM3	SHOCK ABSORBER.....	4
13	XDOZZ	39428	2415T-17	CASTOR, BALL.....	4
14	XDOZZ	96906	MS35649-2252	NUT, PLAIN, HEXAGON.....	16
15	XDOZZ	96906	MS35338-44	WASHER, LOCK.....	16
16	XDOZZ	96906	MS35206-280	SCREW, MACHINE.....	16
17	XDOZZ	97403	13225E3531	PLATE, LIFTING.....	2
18	XDOZZ	96906	MS90725-34	BOLT, MACHINE.....	4
19	XOOZZ	96906	MS35338-45	WASHER, LOCK.....	4
20	XDOZZ	55814	23-25-175	TRANSFORMER CONSTAN.....	1

END OF FIGURE

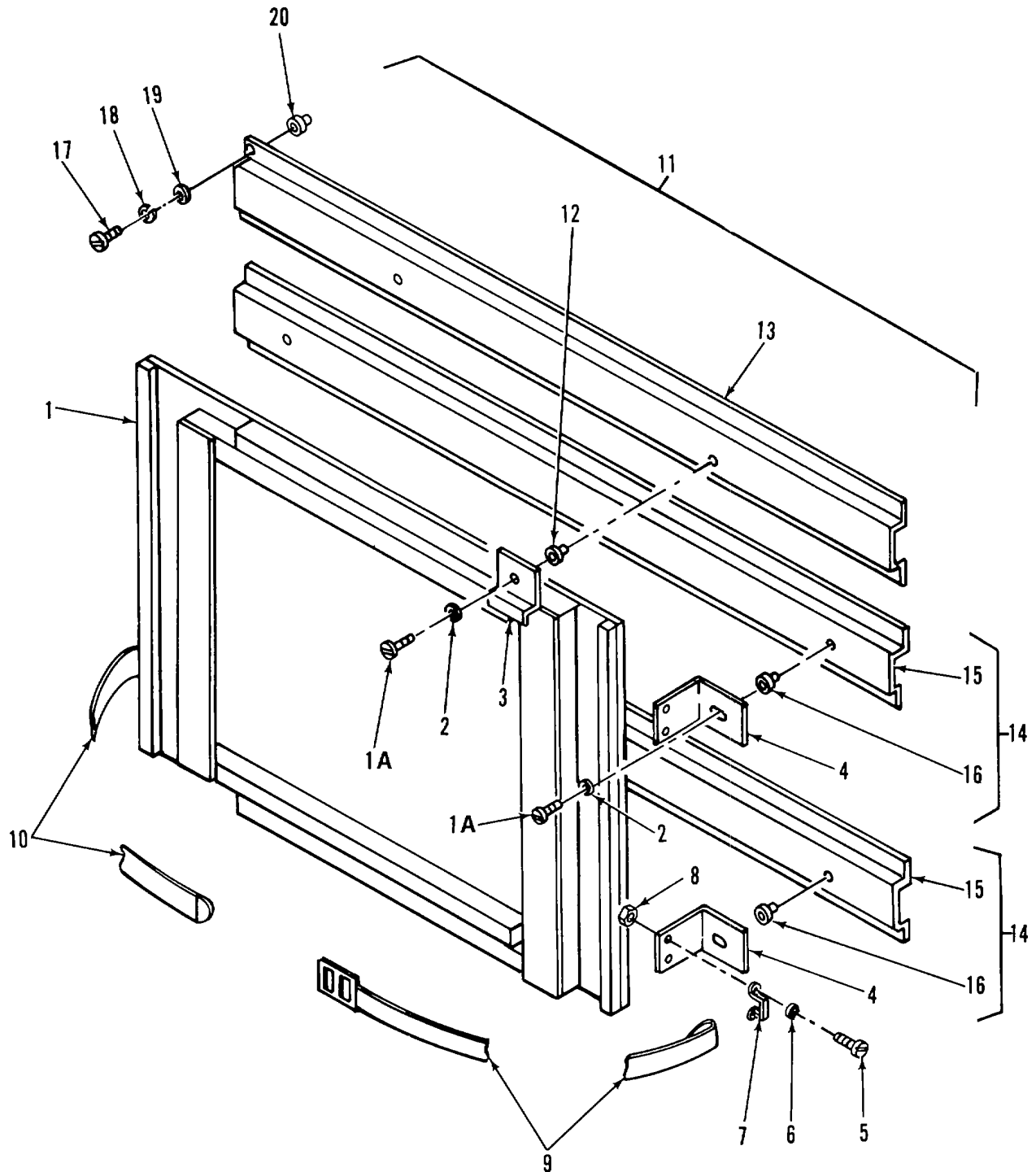

Figure 105. Folding Table and Mounting

SECTION II

TM 5-6675-319-24P

(1) ITEM NO	(2) SMR CODE	(3) FSCM	(4) PART NUMBER	(5) DESCRIPTION AND USABLE ON CODES (UOC)	(6) QTY
GROUP 10 FURNITURE AND CABINETS					
FIG. 105 FOLDING TABLE AND MOUNTING					
1	PFOZZ	97403	13225E3033-134	TABLE, FOLDING, FIELD	1
1A	XDOZZ	96906	MS90725-34	BOLT, MACHINE	6
2	XDOZZ	96906	MS535338-45	WASHER, LOCK.....	6
3	XDOZZ	97403	13225E3810	BRACKET, FLDG TABLE.....	2
4	XDOZZ	97403	13225E3534	BRACKET, FLDG TABLE.....	4
5	XDOZZ	96906	MS35207-261	SCREW, MACHINE	8
6	XDOZZ	96906	MS35338-43	WASHER, LOCK.....	8
7	XDOZZ	82820	MR 2001	LOOP, FOOTMAN	4
8	XDOZZ	96906	MS35650-302	NUT, PLAIN, HEXAGON.....	8
9	XDOZZ	51745	ADC-1844-103	STRAP, BUCKLE.....	2
10	XDOZZ	51745	ADC-1845-106	STRAP, TIP	2
11	XDOOO	97403	13225E3654	BRACKET ASSY, MTG	1
12	XDOZZ	80205	NAS1330A5K256	NUT, CLINCH	2
13	XDOZZ	97403	13225E3654-1	BRACKET, MTG	1
14	XDOZZ	97403	13225E3653	BRACKET ASSY, MTG	2
15	XDOZZ	97403	13225E3653-1	BRACKET, MTG	1
16	XDOZZ	80205	NAS1330A5K256	NUT, CLINCH.....	2
17	XDOZZ	96906	MS90725-41	SCREW, PNH.....	18
18	XDOZZ	96906	MS35338-45	WASHER, LOCK	18
19	XDOZZ	96906	MS27183-14	WASHER, FLAT.....	18
20	XDOZZ	80205	NAS1329A5B200	NUT, CLINCH.....	18

END OF FIGURE

105-1

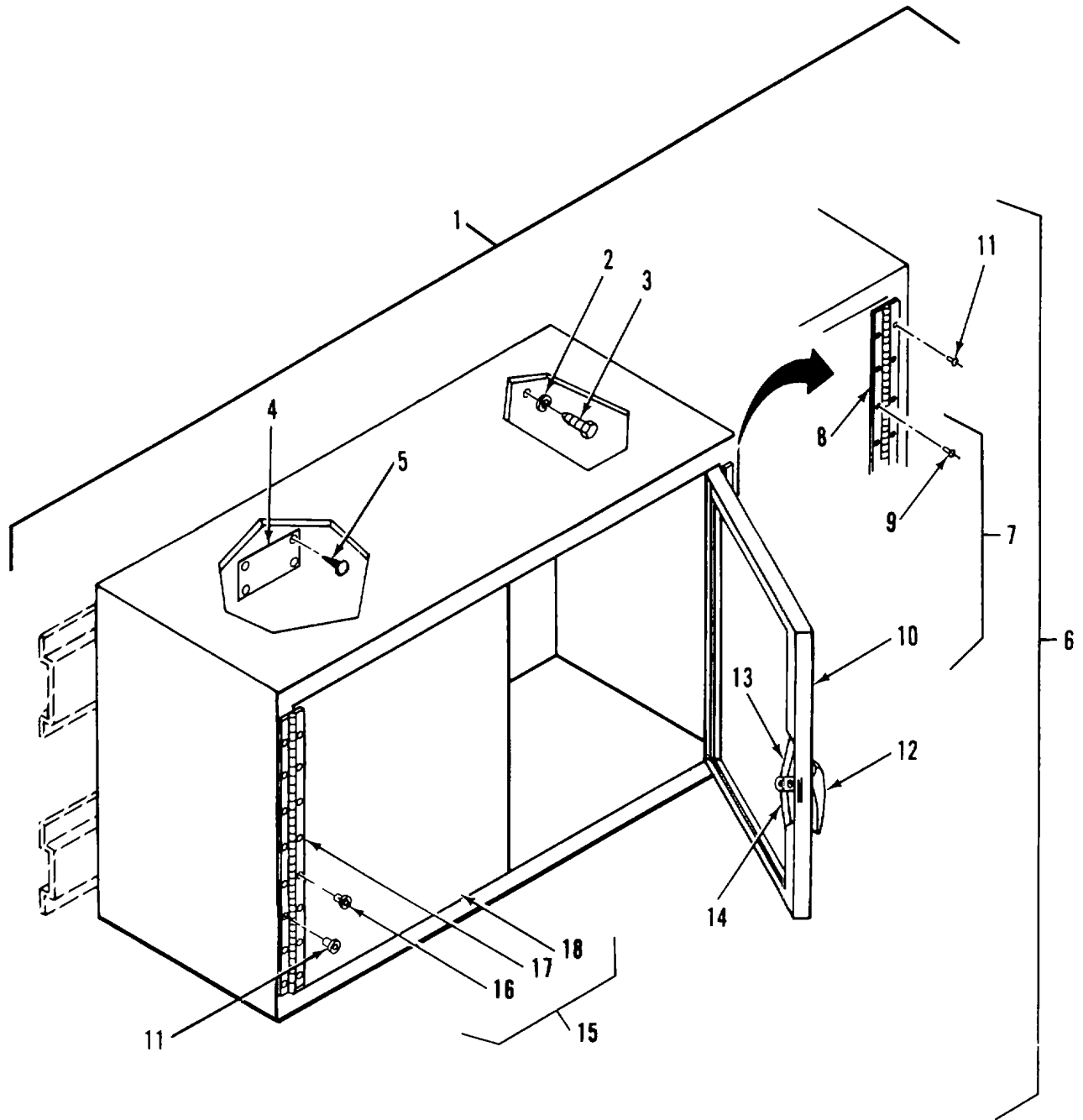

Figure 106. Cabinet, Storage

SECTION II

TM 5-6675-319-24P

(1) ITEM NO	(2) SMR CODE	(3) FSCM	(4) PART NUMBER	(5) DESCRIPTION AND USABLE ON CODES (UOC)	(6) QTY
				GROUP 10 FURNITURE AND CABINETS	
				FIG. 106 CABINET STORAGE	
1	PFOZZ	97403	13225E4648	CABINET, TECHNICAL.....	1
2	XDOZZ	96906	MS35338-45	WASHER, LOCK.....	4
3	XDOZZ	96906	MS90725-34	BOLT, MACHINE	4
4	XDOLZ	97403	13225E3613	PLATE, IDENT.....	1
5	XDOZZ	96906	MS21318-14	SCREW, DRIVE.....	4
6	XDOZZ	51745	ADC-1704-102	CABINET, STORAGE	1
7	XDOOO	51745	ADC-1710	DOOR ASSY, RIGHT	1
8	XDOZZ	03007	PS07070706	HINGE, ACCESS DOOR.....	1
9	XOOZZ	81349	M24243/1-D506	RIVET	8
10	XDOZZ	51745	ADC-1710-1	DOOR PANEL, RIGHT.....	1
11	XDOZZ	81349	M24243/1-D502	RIVET	16
12	XDOZZ	94222	92-20-305-72	HANDLE, DOOR.....	1
13	XDOZZ	94222	A5-21-074-10	ROD, LATCH, STOR CAB	1
14	XDOZZ	94222	A5-21-089-10	LATCH ROD	1
15	XDOOO	51745	ADC-1709	DOOR, ASSY, LEFT	1
16	XDOZZ	81349	M24243/1-0506	RIVET	8
17	XDOZZ	03007	PS07070706	HINGE, ACCESS DOOR.....	1
18	XDOZZ	51745	ADC-1709-1	DOOR PANEL, LEFT	1

END OF FIGURE

106-1

SECTION II

TM 5-6675-319-24P

(1) ITEM NO	(2) SMR CODE	(3) FSCM	(4) PART NUMBER	(5) DESCRIPTION AND USABLE ON CODES (UOC)	(6) QTY
-------------------	--------------------	-------------	-----------------------	--	------------

GROUP 10 FURNITURE AND CABINETS

FIG. 106A WALL CABINET, STORAGE

1	PFOOO	97403	13225E3150	CABINET, MAP, PLAN.....	1
2	XDOZZ	96906	MS35338-45	WASHER, LOCK.....	32
3	XDDZZ	96906	MS90725-34	BOLT, MACHINE	32
4	XDOZZ	97403	13225E3613	PLATE, IDENT	1
5	XDOZZ	96906	MS21318-14	SCREW, DRIVE.....	4
6	XOOO	51745	ADC-1704	CABINET, ASSEMBLY.....	1
7	XDOOO	51745	ADC-1710	DOOR ASSY, RIGHT	4
8	XDOZZ	81349	M24243/1-D506	RIVET	8
9	XDOZZ	03007	PS07070706	HINGE, ACCESS DOOR.....	1
10	XDOZZ	51745	ADC-1710-1	DOOR PANEL, RIGHT	1
11	XDOZZ	81349	M24243/1-0502	RIVET	16
12	XDOZZ	94222	92-20-305-72	HANDLE, DOOR.....	1
13	XDOZZ	94222	A5-21-089-10	ROD, LATCH, STOR CAB.....	1
14	XDOZZ	94222	A5-21-074-10	ROD, LATCH, STOR, CAB.....	1
15	XDOZZ	51745	ADC-1712	ROD, RETAINING.....	2
16	XDOOO	51745	ADC-1709	DOOR AISY, LEFT.....	1
17	XDOZZ	51745	ADC-1709-1	DOOR PANEL, LEFT	1
18	XDOZZ	81349	M24243/1-D506	RIVET	8
19	XDOZZ	03007	PS07070706	HINGE, ACCESS DOOR.....	1

END OF FIGURE

106A-1

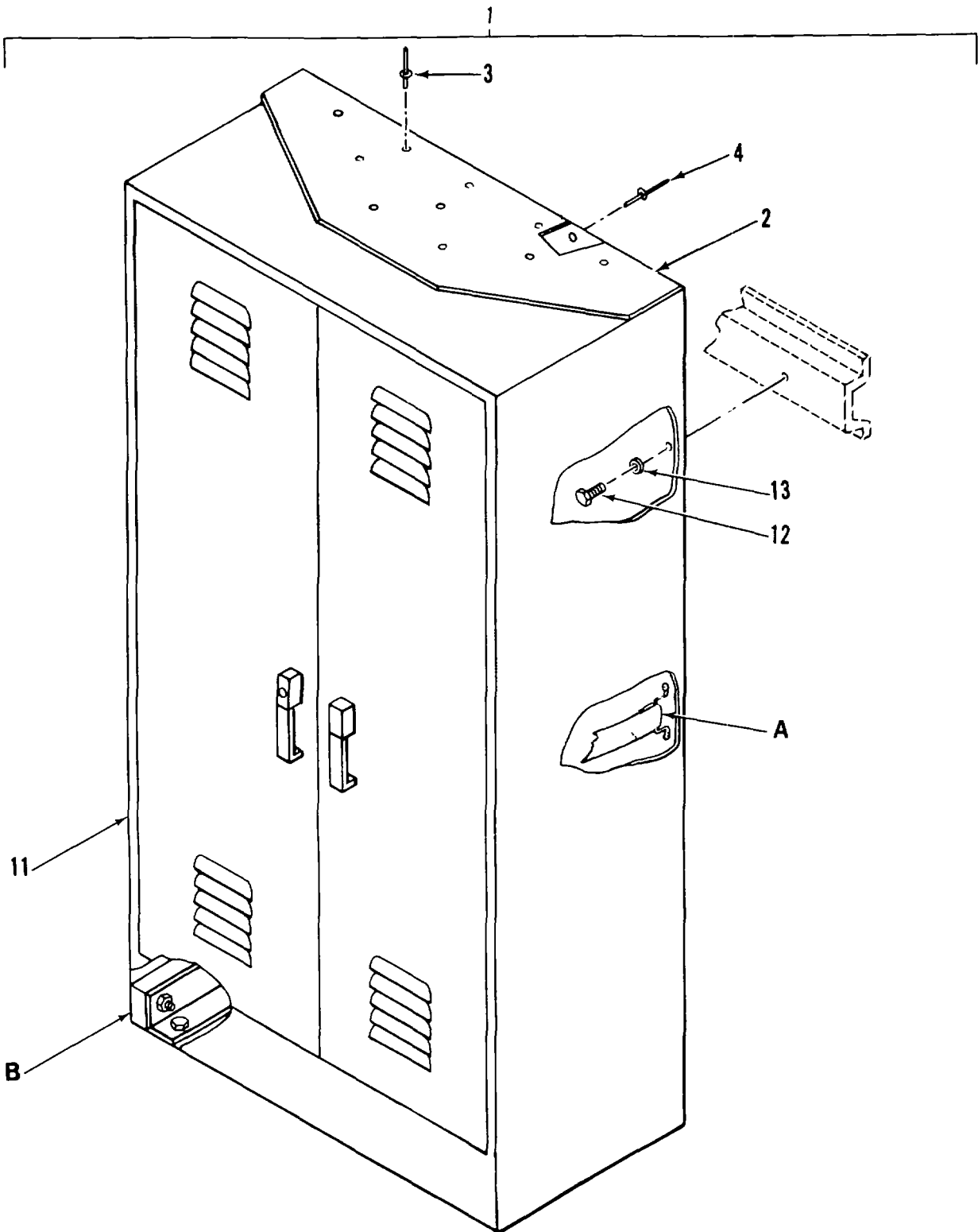
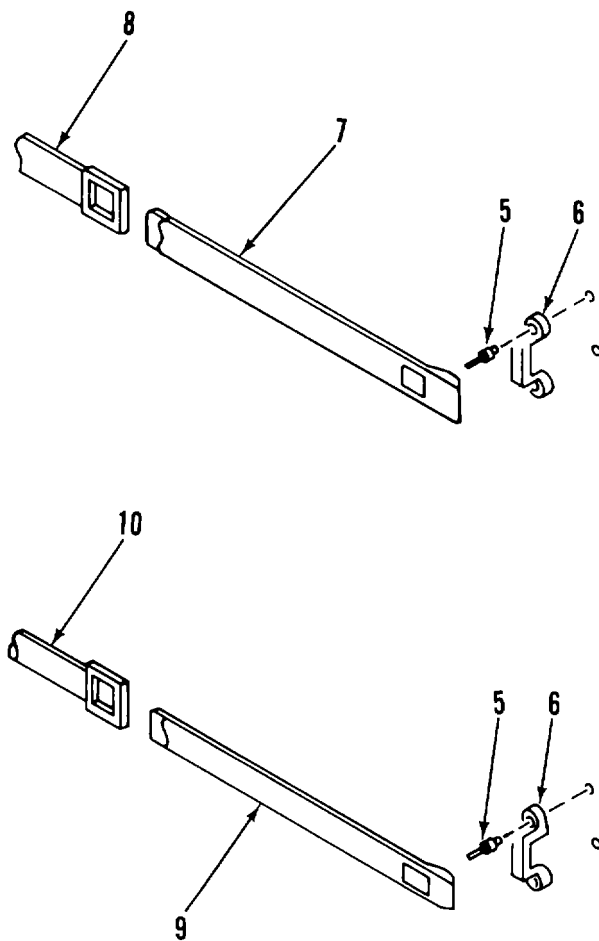
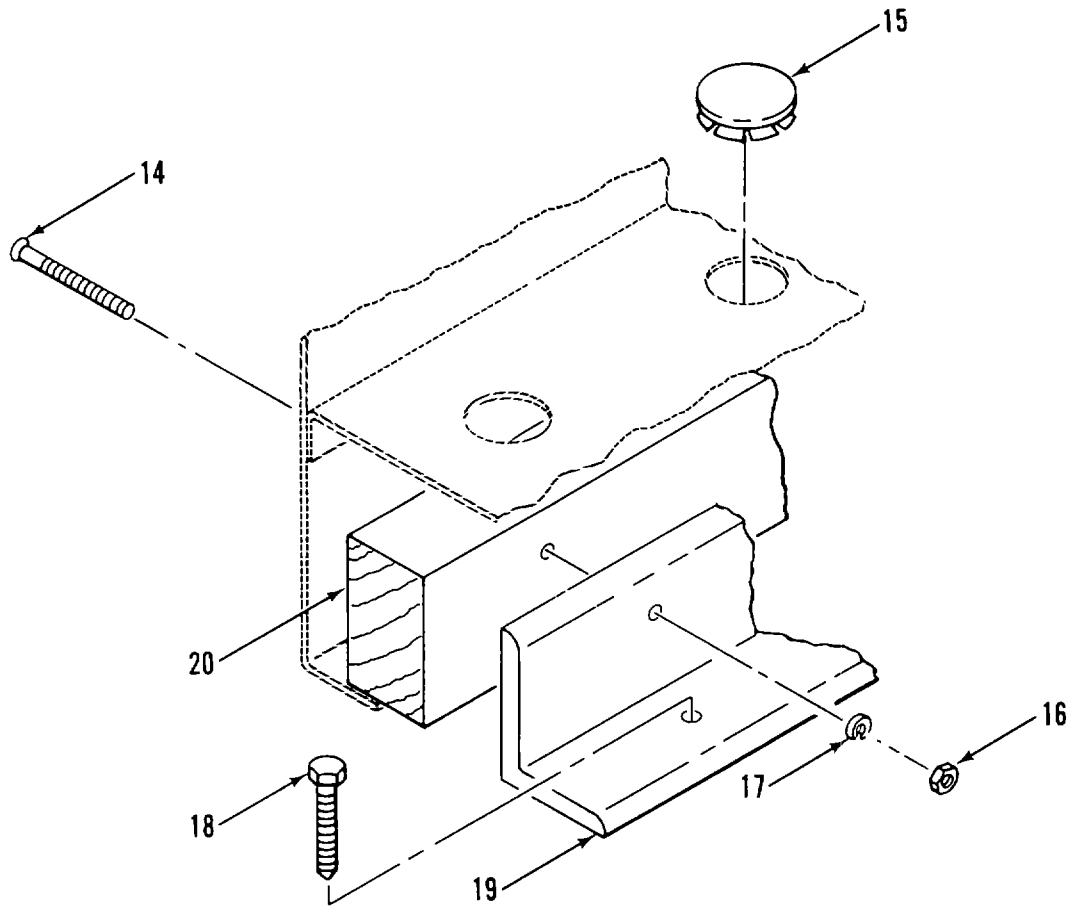

Figure 107. Storage Cabinet Assembly (Sheet 1 of 3)



DETAIL A

Figure 107. Storage Cabinet Assembly (Sheet 2 of 3)



DETAIL B

Figure 107. Storage Cabinet Assembly (Sheet 3 of 3)

SECTION II

TM 5-6675-319-24P

(1) ITEM NO	(2) SMR CODE	(3) FSCM	(4) PART NUMBER	(5) DESCRIPTION AND USABLE ON CODES (UOC)	(6) QTY
-------------------	--------------------	-------------	-----------------------	--	------------

GROUP 10 FURNITURE AND CABINETS

FIG. 107 STORAGE CABINET ASSEMBLY

1	PFOOO	97603	13225E3792	CABINET ASSY, STORAG	2
2	XDOZZ	97403	13225E3792-2	BRACKET, STORAGE CAB.....	1
3	XDOZZ	07707	SD43BS	RIVET DOME, HD.....	10
4	XDOZZ	81349	M24243/1-D405	RIVET	6
5	XDOZZ	81349	M24243/1-D604	RIVET BLIND	12
6	XDOZZ	82820	MR 2001	FOOTMAN LOOP	6
7	XDOZZ	51745	ADC-1845-105	STRAP ASSY TIP	2
8	XDOZZ	51745	ADC-1844-103	STRAP, ASSY, BUCKLE.....	2
9	XDOZZ	51745	ADC-1845-101	STRAP ASSY TIP	1
10	XDOZZ	51745	ADC-1844-104	STRAP ASSY, BUCKLE.....	1
11	XDOZZ	51745	ADC-2007	CABINET STORAGE	1
12	XDOZZ	96906	MS90725-34	BOLT MACHINE	3
13	XDOZZ	96906	MS35338-45	WASHER, LOCK.....	3
14	XDOZZ	96906	MS35206-253	SCREW, MACHINE	18
15	XDOZZ	02929	32F650	PLUG HOLE.....	10
16	XDOZZ	96906	MS35649-282	NUT, PLAIN, HEXAGON.....	18
17	XDOZZ	96906	MS35338-42	WASHER, LOCK.....	18
18	XDOZZ	96906	MS16992-24	BOLT, LAG, 5/16X2.0L.....	10
19	XDOZZ	97403	13225E3544	MOUNTING BRACKET	2
20	XDOZZ	97403	13225E3545	MOUNTING STIFFENER	2

END OF FIGURE

107-1

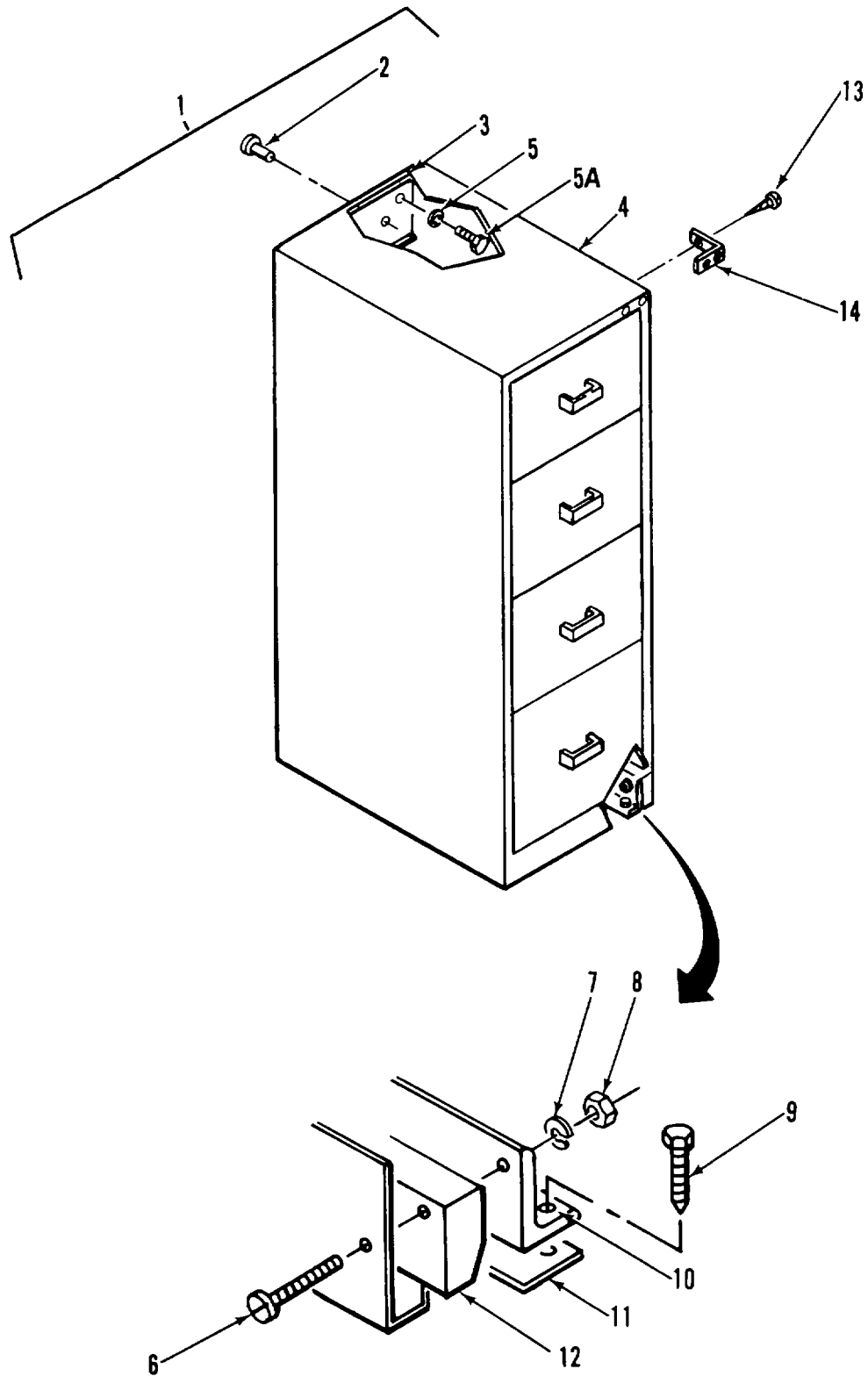

Figure 108. File Cabinet, Four Drawer

SECTION II

TM 5-6675-319-24P

(1) ITEM NO	(2) SMR CODE	(3) FSCM	(4) PART NUMBER	(5) DESCRIPTION AND USABLE ON CODES (UOC)	(6) QTY
-------------------	--------------------	-------------	-----------------------	--	------------

GROUP 10 FURNITURE AND CABINETS

FIG. 108 FILE CABINET, FOUR DRAWER

1	PFOOZ	97403	13225E3710	CABINET, STORAGE	1
2	XDOZZ	81349	M24243/3-D402	RIVET	16
3	XDOZZ	97403	13225E3710-2	CHANNEL, MTG	1
4	PFOZZ	97403	13225E3710	CABINET, STORAGE	1
5	XDOZZ	96906	MS35338-45	WASHER, LOCK.....	3
5A	XDOZZ	96906	MS90725-34	BOLT, MACHINE	3
6	XDOZZ	96906	MS35206-253	SCREW, MACHINE	3
7	XDOZZ	96906	MS35338-42	WASHER LOCK.....	12
8	XDOZZ	96906	MS35649-282	NUT, PLAIN, HEXAGON.....	12
9	XDOZZ	96906	MS16992-24	BOLT, LAG, HEX HD	12
10	XDOZZ	97403	13225E3787	BRACKET, MOUNTING	2
11	XDOZZ	97403	13225E3786	SPACER	2
12	XDOZZ	97403	13225E3687	SPACER	2
13	XDOZZ	96906	M551861-16	SCREW	12
14	XDOZZ	07393	6905	BUMPER, RUBBER	1

END OF FIGURE

108-1

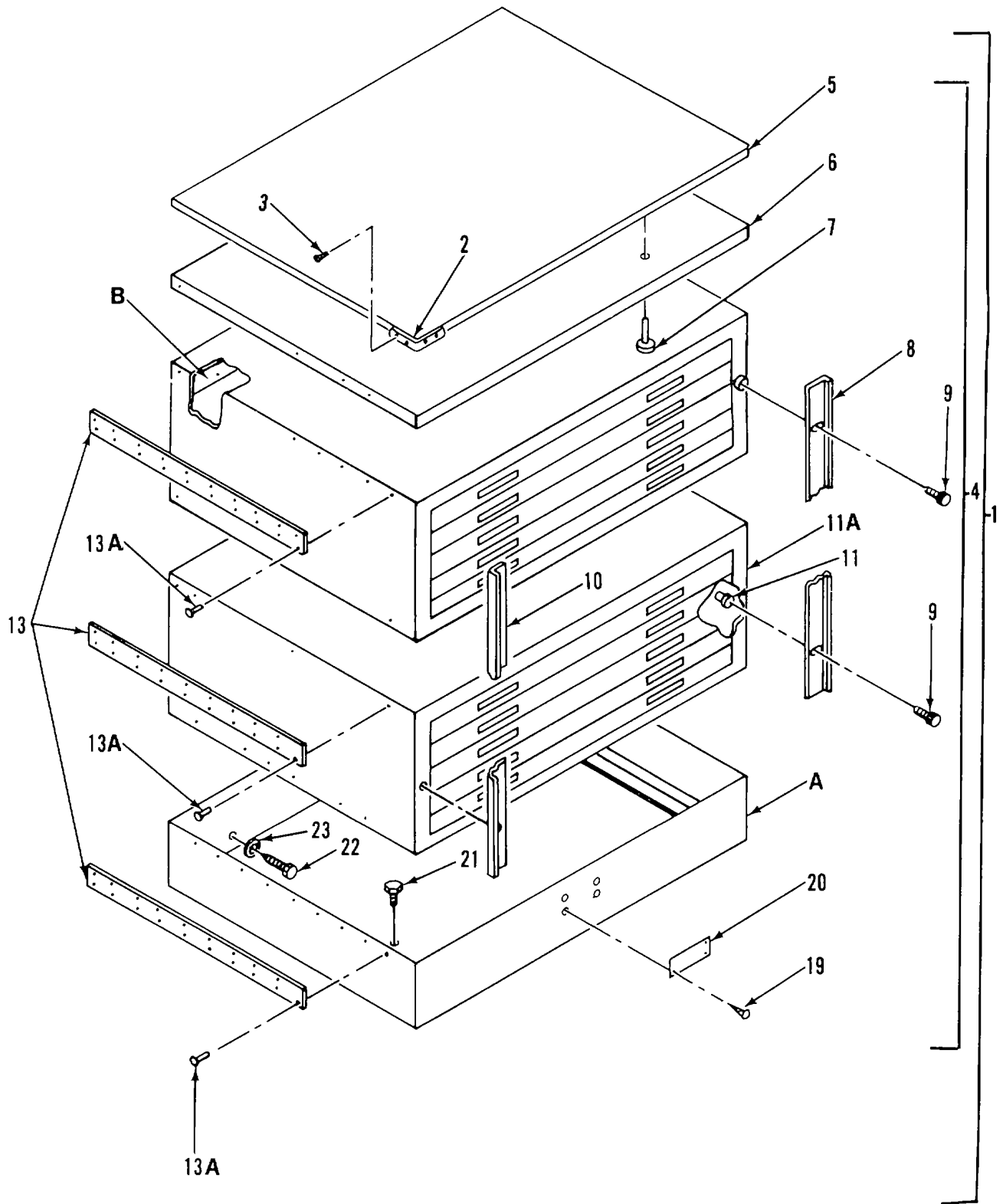

Figure 109. File Cabinet, Map and Plan (Sheet 1 of 2)

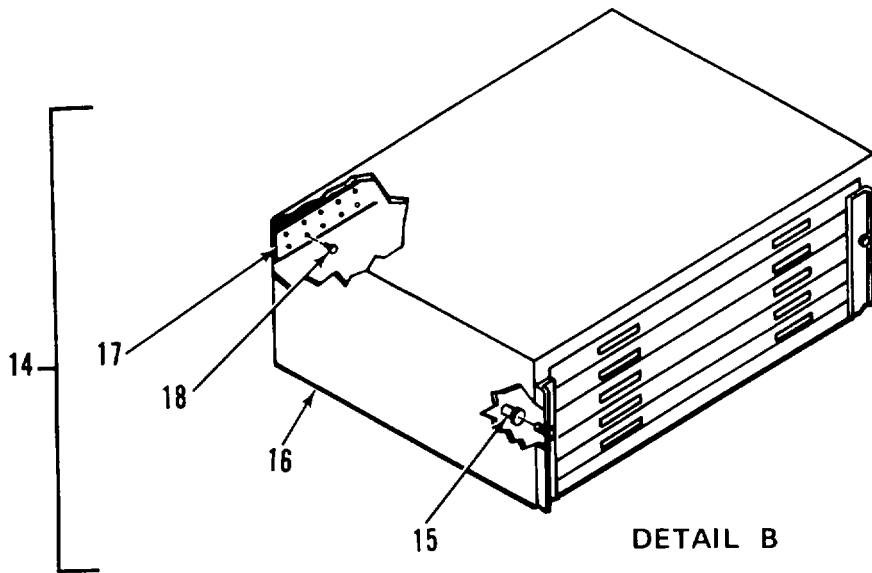
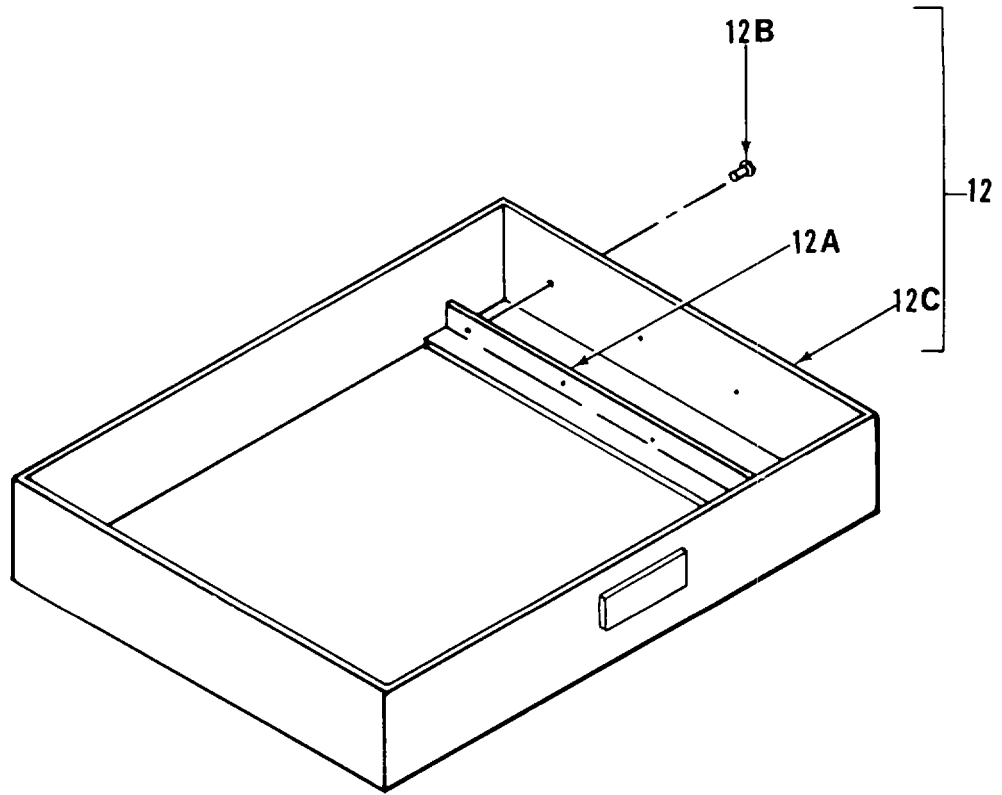

Figure 109. File Cabinet, Map and Plan (Sheet 2 of 2)

SECTION II

(1) ITEM NO	(2) SMR CODE	(3) FSCM	(4) PART NUMBER	(5) DESCRIPTION AND USABLE ON CODES (UOC)	(6) QTY
-------------------	--------------------	-------------	-----------------------	--	------------

GROUP 10 FURNITURE AND CABINETS

FIG. 109 FILE CABINET, MAP AND PLAN

1	XDDDD	97403	13225E3412	FILE CABINET ASSY.....	1
2	XDOZZ	07393	6905	BUMPER RUBBER.....	1
3	XDOZZ	96906	MS51861-16	SCREW.....	2
4	XDOZZ	51745	ADC-1851	CABINET ASSY, FILE: MAP/PLAN.....	1
5	XDOZZ	51745	ADC-1852	TOP, FILE.....	1
6	XDOZZ	51745	ADC-1855	CAP.....	1
7	XDOZZ	94222	38-106-10-91	RIVET.....	16
8	XDOZZ	51745	ADC-1753-1	SLIDE, LOCK, CABINET.....	1
9	XDOZZ	01599	SKA-3	KNOB, KNURLED.....	5
10	XDOZZ	51745	ADC-1753-2	SLIDE, LOCK, CAB.....	1
11	XDOZZ	80205	NAS1329S4B140	NUT CLINCH.....	2
11A	XDOZZ	28134	F-2637	DRAWER SECTION.....	1
12	XDOZZ	51745	ADC-1858	BASE, MOD.....	1
12A	XDOZZ	51745	ADC1859	ANGLE MTG.....	2
12B	XDOZZ	96906	MS20600M4W6	RIVET.....	32
12C	XDOZZ	51745	ADC-1858-1	BASE.....	1
13	XDOZZ	51745	ADC-1860	BRACE.....	6
13A	XDOZZ	96906	MS20600-M4W3	RIVET.....	96
14	XDOZZ	51745	ADC-1856	DRAWER SECTION ASSY.....	1
15	XDOZZ	80205	NASL329S4B140	NUT, CLINCH.....	2
16	XDOZZ	28134	F-2637	DRAWER SECTION.....	1
17	XDOZZ	51745	ADC-1857	STIFFENER.....	1
18	XDOZZ	96906	MS20600-M4W2	RIVET.....	28
19	XDOZZ	96906	MS21318-14	SCREW, DRIVE.....	4
20	XDOZZ	97403	13225E3613	PLATE, IDENT.....	1
21	XDOZZ	96906	MS16992-24	BOLT, LAGt5/16X2.OL.....	10
22	XDOZZ	96906	MS90725-34	BOLT, MACHINE.....	3
23	XDOZZ	96906	MS35338-45	WASHER, LOCK.....	3

END OF FIGURE

109-1

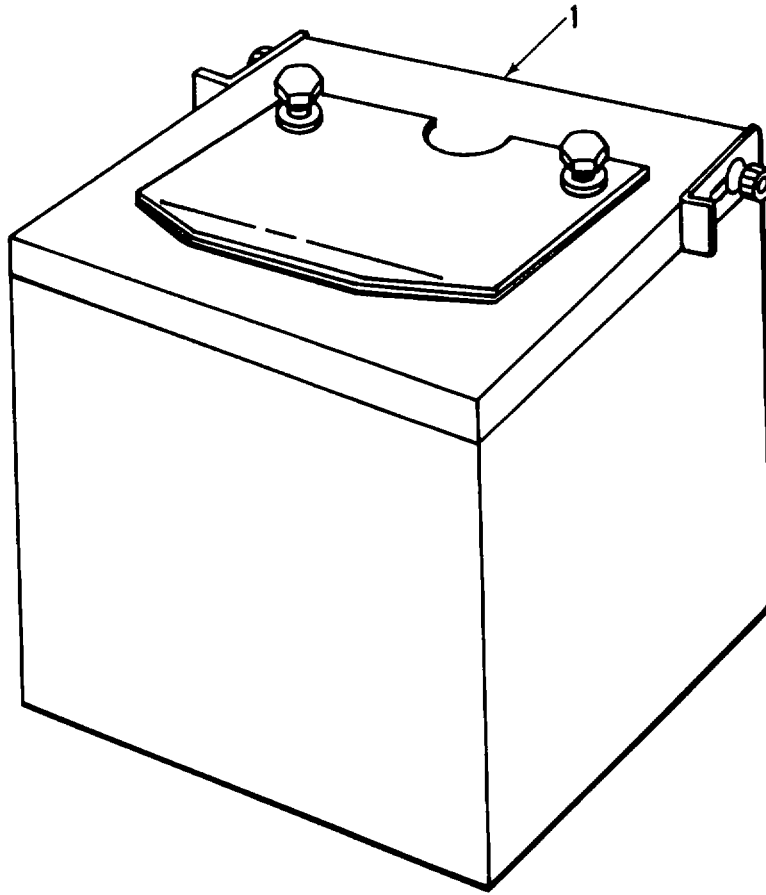

Figure 110. Sensitometer

SECTION II

TM 5-6675-319-24P

(1) ITEM NO	(2) SMR CODE	(3) FSCM	(4) PART NUMBER	(5) DESCRIPTION AND USABLE ON CODES (UOC)	(6) QTY
-------------------	--------------------	-------------	-----------------------	--	------------

GROUP 11 SUPPORT ITEMS

FIG. 110 SENSITOMETER

1	PFOZZ	25257	MDL-S	TESTING MACHINE, EXP, SENSITOMETER.....	1
---	-------	-------	-------	---	---

END OF FIGURE

110-1

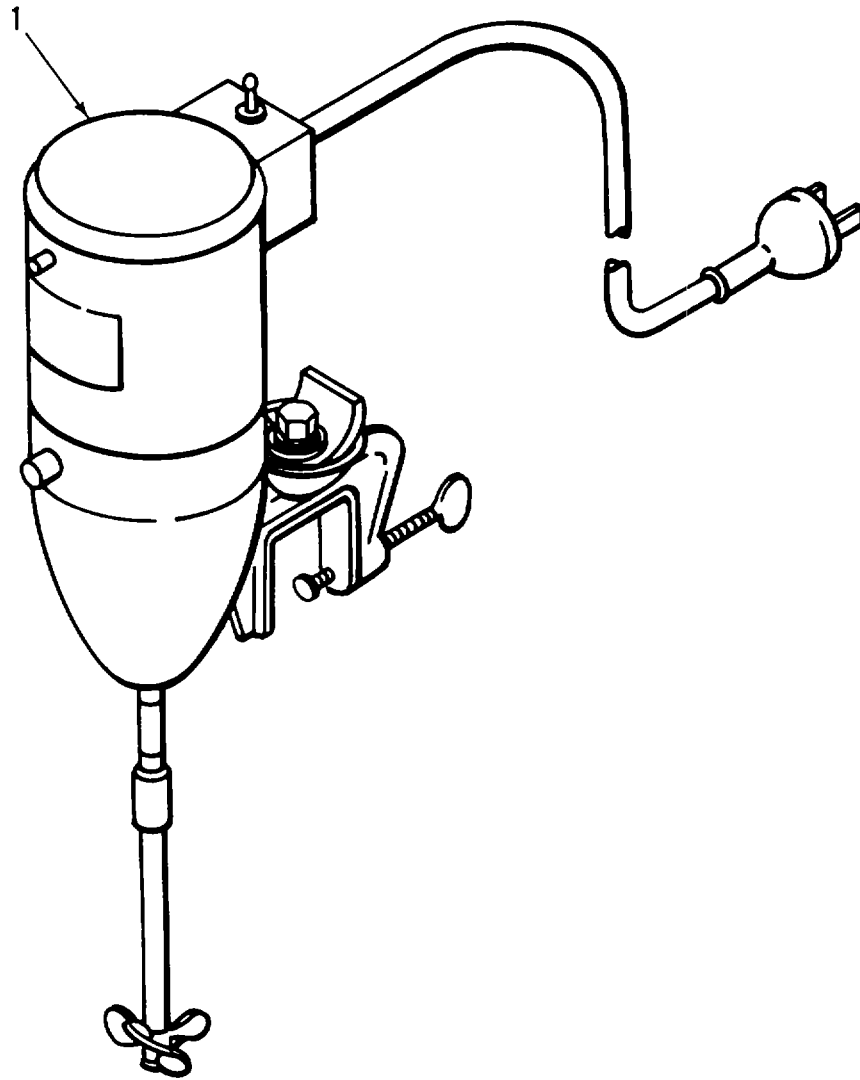

Figure 111. Mixer, Liquid

SECTION II

TM 5-6675-319-24P

(1) ITEM NO	(2) SMR CODE	(3) FSCM	(4) PART NUMBER	(5) DESCRIPTION AND USABLE ON CODES (UOC)	(6) QTY
-------------------	--------------------	-------------	-----------------------	--	------------

GROUP 11 SUPPORT ITEMS

FIG. 111 MIXER, LIQUID

1	PFOZZ	91313	M-25	MIXER, LIQUID	1
---	-------	-------	------	---------------------	---

END OF FIGURE

111-1

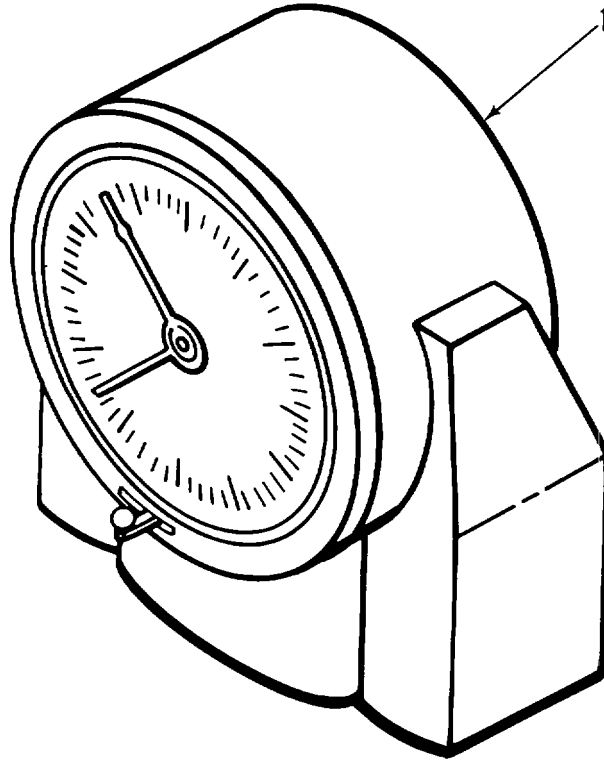

Figure 112. Timer, Stop Photo

SECTION II

TM 5-6675-319-24P

(1) ITEM NO	(2) SMR CODE	(3) FSCM	(4) PART NUMBER	(5) DESCRIPTION AND USABLE ON CODES (UOC)	(6) QTY
-------------------	--------------------	-------------	-----------------------	--	------------

GROUP 11 SUPPORT ITEMS

FIG. 112 TIMER, STOP PHOTO

1	PFOZZ	19139	152-3612	TIMER, STOP	2
---	-------	-------	----------	-------------------	---

END OF FIGURE

112-1

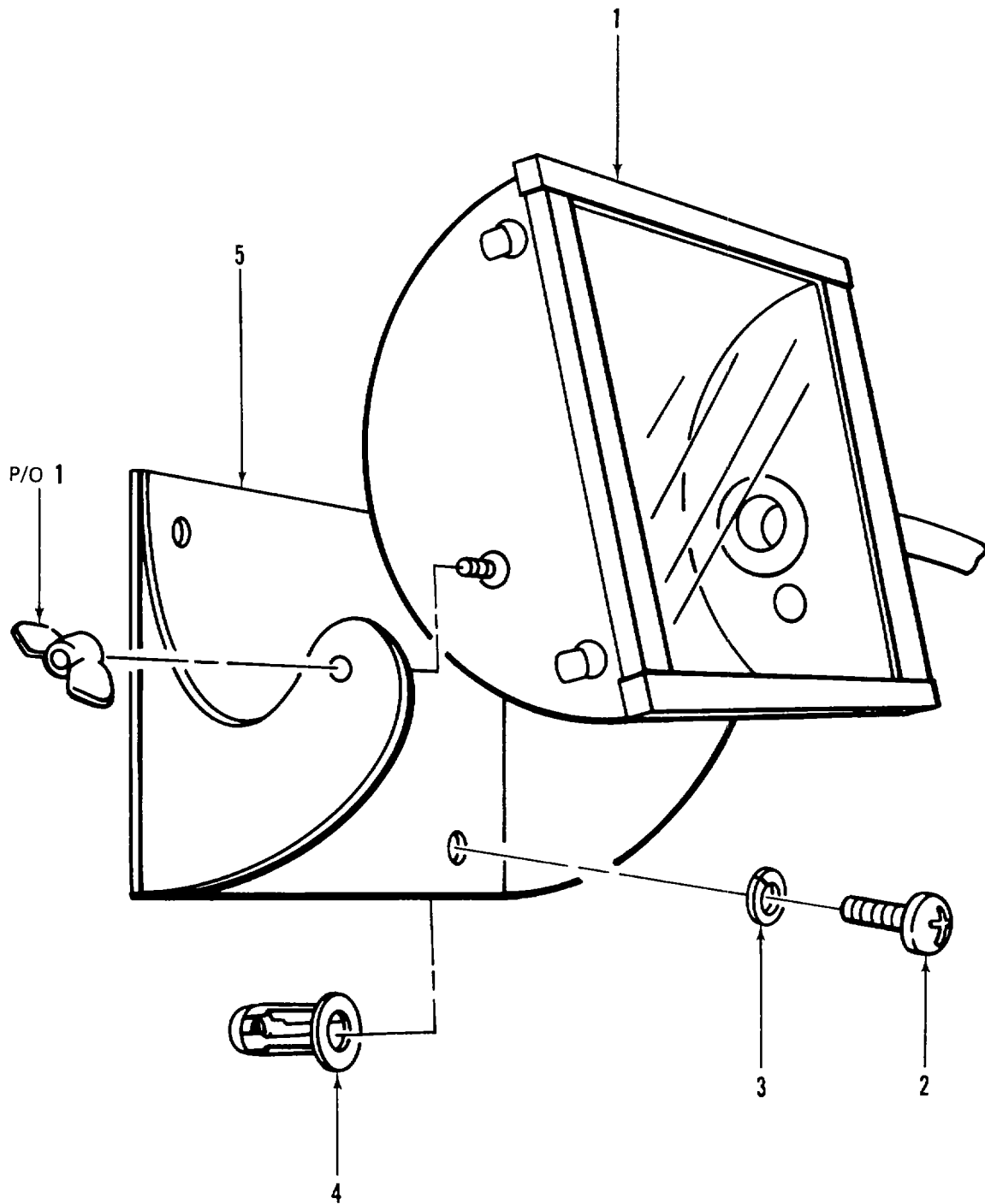

Figure 113. Darkroom Safelight and Mounting

SECTION II

TM 5-6675-319-24P

(1) ITEM NO	(2) SMR CODE	(3) FSCM	(4) PART NUMBER	(5) DESCRIPTION AND USABLE ON CODES (UOC)	(6) QTY
-------------------	--------------------	-------------	-----------------------	--	------------

GROUP 11 SUPPORT ITEMS

FIG. 113 DARKROOM SAFELIGHT AND MOUNTING

1	PFOZZ	19139	141-2261	SAFELIGHT, DARKROOM.....	5
2	XDOZZ	96906	MS35206-280	SCREW, MACHINE	4
3	XDOZZ	96906	MS35338-44	WASHER, LOCK.....	4
4	XDOZZ	00613	8L-JN	NUT, CLINCH.....	4
5	XDOZZ	97403	13225E4081	BRACKET, SAFELIGHT MOD	5

END OF FIGURE

113-1

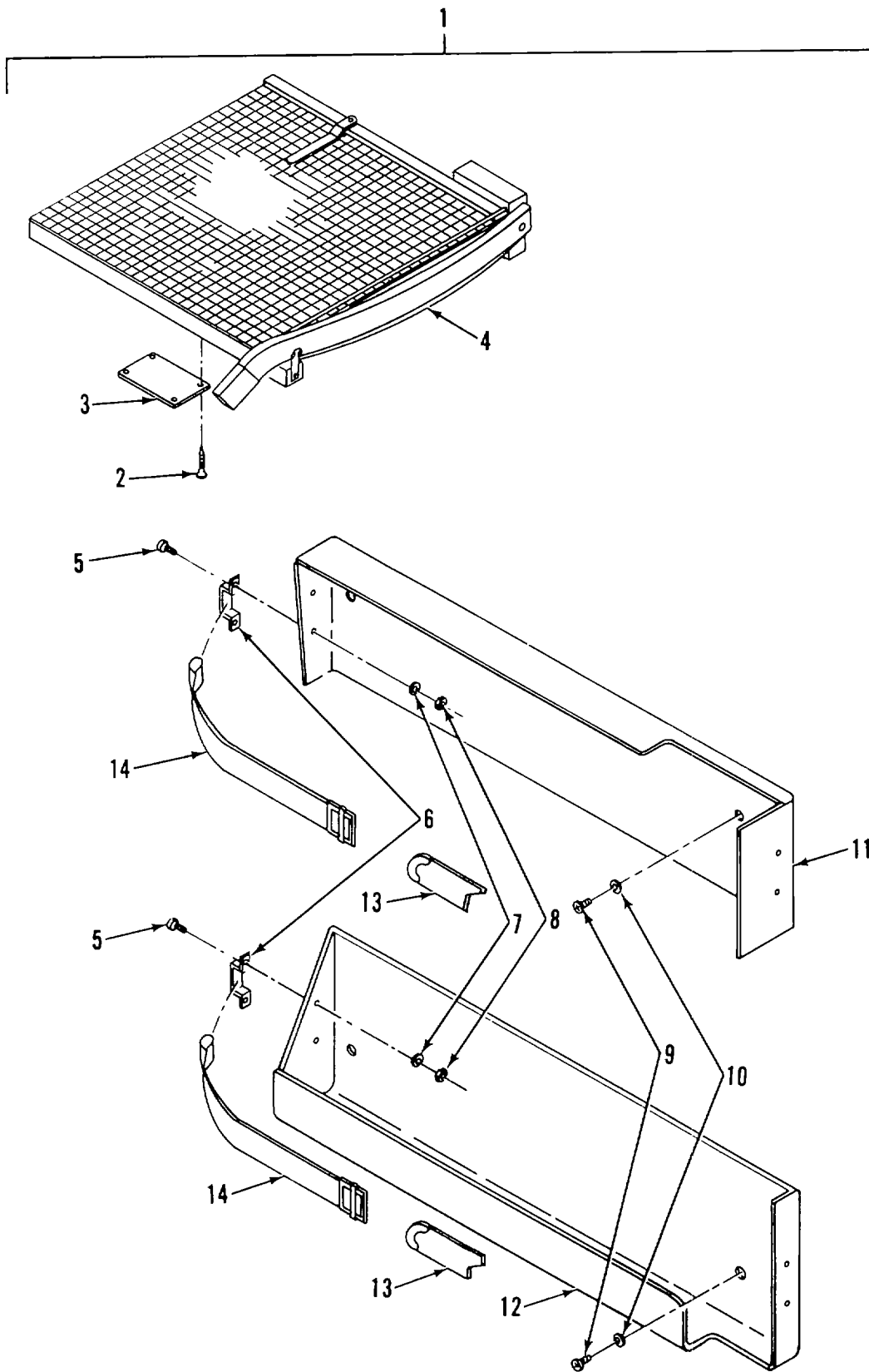

Figure 113A. Paper Trimmer and Mounting

SECTION II

TM 5-6675-319-24P

(1) ITEM NO	(2) SMR CODE	(3) FSCM	(4) PART NUMBER	(5) DESCRIPTION AND USABLE ON CODES (UOC)	(6) QTY
-------------------	--------------------	-------------	-----------------------	--	------------

GROUP 11 SUPPORT ITEMS

FIG. 113A PAPER TRIMMER AND MOUNTING

1	XDOZZ	97403	13225E4030	PAPER TRIMMER	1
2	XDOZZ	96906	MS35493-3	SCREW, WOOD.....	4
3	XDOZZ	97403	13225E3613	PLATE, IDENT	1
4	PFOZO	09177	89-560 24X24	TRIMMER, PAPER, DROP	1
5	XDOZZ	96906	MS24693-S269	SCREW, MACH, NO 10	8
6	XDOZZ	82820	MR 2001	LOOP, FOOTMAN	4
7	XDOZZ	96906	MS35335-32	WASHER, LOCK.....	8
8	XDOZZ	96906	MS25082-3	NUT, PLAIN, HEXAGON.....	8
9	XDOZZ	96906	MS35206-349	SCREW, MACH, 5/16	4
10	XDOZZ	96906	MS35338-45	WASHER, LOCK.....	4
11	XDOZZ	97403	13225E3463	BRACKET, TOP	1
12	XDOZZ	97403	13225E3462	BRACKET, SUPPORT	1
13	XDOZZ	51745	ADC-1845-101	STRAP, TIP	2
14	XDOZZ	51745	ADC-1844-101	STRAP, BUCKLE.....	2

END OF FIGURE

Change 2 113A-1

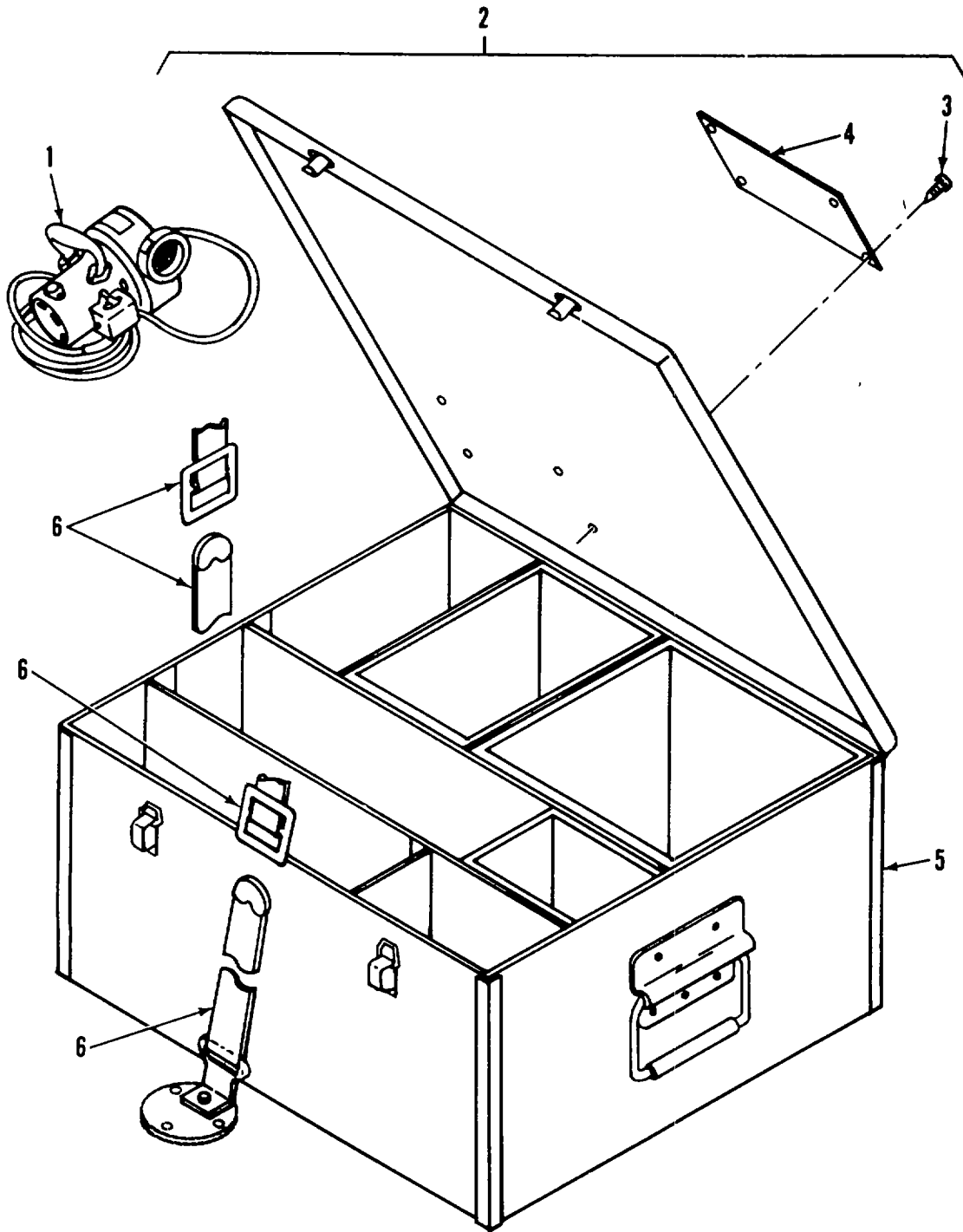

Figure 114. Vacuum Cleaner, Storage Box and Mounting

SECTION II

TM 5-6675-319-24P

C01

(1) ITEM NO	(2) SMR CODE	(3) FSCM	(4) PART NUMBER	(5) DESCRIPTION AND USABLE ON CODES (UOC)	(6) QTY
-------------------	--------------------	-------------	-----------------------	--	------------

GROUP 11 SUPPORT ITEMS

FIG. 114. VACUUM CLEANER, STORAGE BOX AND MOUNTING

*	1	PFOZZ	31801	HANDVAC	CLEANER,VACUUM,ELEC	1
*	2	PFOOZ	97403	13225E3490	STORAGE CONTAINER,F	1
	3	XDOZZ	96906	MS21318-14	SCREW,DRIVE	4
	4	XDOZZ	97403	13225E3613	PLATE,IDENT	1
	5	XDOZZ	51745	ADC-1950	BOX STOR ASSY VAC	1
	6	XDOZZ	97403	13225E3695-3	TIE DOWN,CARGO,VEHI	2

END OF FIGURE

114-1

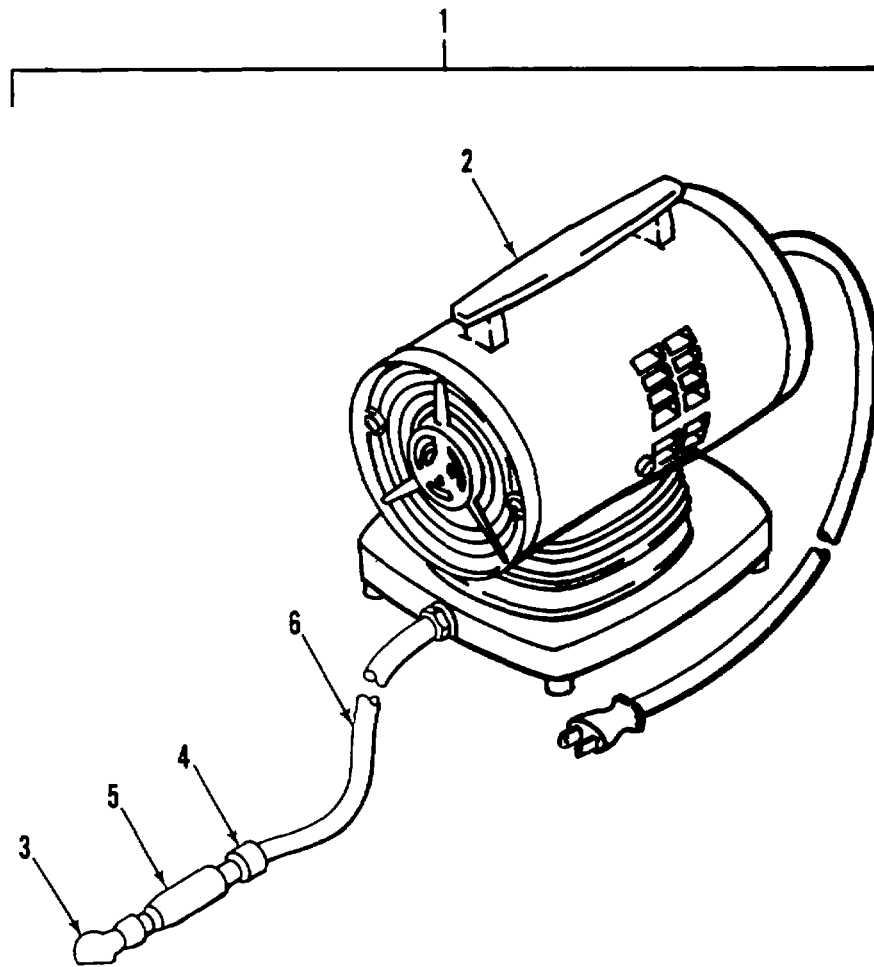

Figure 115. Air Compressor, Modified

SECTION II

TM 5-6675-319-24P

(1) ITEM NO	(2) SMR CODE	(3) FSCM	(4) PART NUMBER	(5) DESCRIPTION AND USABLE ON CODES (UOC)	(6) QTY
-------------------	--------------------	-------------	-----------------------	--	------------

GROUP 11 SUPPORT ITEMS

FIG. 115 AIR COMPRESSOR,MODIFIED

1	XDOOO	97403	13225E3929	AIR COMPRESSORMUOD	1
2	PAOZF	07334	34-1031	COMPRESSOR UNITROT	1
3	XDOZZ	39428	5439K21	AIR CHUCK	1
4	XDOZZ	39428	5315K47	COUPLER,MALE PLUG.....	
5	XDOZZ	39428	5315K21	COUPLER,MALE SOCKET 1/4 IN	1
6	XDOZZ	2U727	1Z096	AIR HOSE ASSY	1

END OF FIGURE

115-1

Section III. SPECIAL TOOLS LIST

(Not Applicable)

CROSS-REFERENCE INDEXES
NATIONAL STOCK NUMBER INDEX

STOCK NUMBER	FIG.	ITEM	STOCK NUMBER	FIG.	ITEM
5920-00-009-3297	67	27	6740-00-408-7471	18	62
5330-00-027-2738	19	10	5330-00-439-4854	23	4
5930-00-054-5892	7	54	5930-00-454-3262	87	32
	7	72	4320-00-457-6327	70	24
5315-00-062-5417	16	69	5330-00-496-0856	20	6
6675-00-099-0447	43	10	6675-00-526-6542	43	1
6675-00-099-0464	53	9	3030-00-528-4236	62	6
4140-00-106-6462	8	8	6240-00-556-8654	7	48
5330-00-110-2505	22	3	6240-00-561-0120	51	23
3655-00-113-9558	16	67	3030-00-575-4480	26	1A
6740-00-121-2085	88	16	5975-00-610-5875	2	43
6105-00-126-9777	75	30	6240-00-617-1006	87	80
6760-00-137-6137	38	1	5975-00-650-0575	2	41
4320-00-137-7141	35G	1	5930-00-655-1514	2	110
6740-00-140-3294	101	16	5930-00-655-1575	85	3
5999-00-140-6539	86	1	5930-00-660-5584	2	92
3020-00-140-9455	77	3	5935-00-702-6024	2	28
3020-00-140-9456	79	8	5930-00-735-2803	5	20
6240-00-143-3059	87	81	5930-00-755-7067	18	29
*7910-00-144-6896	114	1	5930-00-758-9695	89	9
4010-00-150-0539	27	29	5410-00-792-6335	14	45
	27A	26	6240-00-800-4668	38	10
	27C	27	5945-00-841-7192	75	51
4330-00-150-0671	18	141	6240-00-862-2362	5	24
	23	5	5975-00-878-3791	1	133
6240-00-152-2985	42	4	6740-00-912-7704	25	2
6240-00-155-7881	65	3	8305-00-927-3829	10	16
3020-00-164-6483	78	5		10	29
3030-00-169-7961	18	193	5930-00-944-1086	2	137
5935-00-196-9678	2	37	5305-00-978-9378	16	63
6740-00-221-2540	88	11	5305-00-984-7363	40	17
6740-00-221-2543	94	1	4310-00-987-9694	115	2
6675-00-221-7121	42	1	5310-00-994-2877	25	1A
7520-00-224-7621	113A	4	5120-01-013-1676	1	136
*5999-00-229-1556	95	1	6740-01-016-4527	70	1
6740-00-229-1557	96	1	5925-01-021-5222	4	7
6740-00-229-1560	91	31	5935-01-024-4028	2	57
6525-00-236-1179	18	148A	6740-01-025-1391	75	12
6645-00-243-9470	112	1	5930-01-031-1525	91	24
5330-00-248-3847	16	76	5935-01-038-7401	2	33
5930-00-253-8785	58	64	5925-01-042-0109	4	6
	63	20	6220-01-045-0249	7	5
5920-00-270-5179	75	59	5930-01-046-2641	69	10
	85	1A	6740-01-058-7423	113	1
	87	145	5920-01-058-9241	102	9
5940-00-272-1477	2	155	4320-01-061-6535	22	1
	5	55A	5925-01-092-9573	4	3
5920-00-280-8342	5	23	5340-01-093-0062	1	47
6740-00-291-9391	35B	1	5925-01-100-3631	4	2
5930-00-356-3240	28	8	5925-01-111-7562	4	4

CROSS-REFERENCE INDEXES
NATIONAL STOCK NUMBER INDEX

STOCK NUMBER	FIG.	ITEM	STOCK NUMBER	FIG.	ITEM
6220-01-113-8210	7	18	5330-01-183-1278	24	2
5930-01-114-4197	91	28	5330-01-183-5654	27	7
5935-01-114-4204	91	14	4320-01-184-4461	35	86
4940-01-115-0495	111	1	6740-01-186-0404	39	1
5930-01-115-5326	91	26	3020-01-189-3002	39	15
4940-01-118-1890	69	1	3020-01-189-3003	39	16
5930-01-119-8055	87A	5	3030-01-189-3004	39	23
5920-01-123-5836	18	24	5930-01-189-3005	39	48
4820-01-131-1105	24	3	6110-01-189-3048	39	47
2540-01-133-9726	1	39	4130-01-189-6153	39	33
5340-01-135-7793	87	141	5930-01-199-5381	65	13
5925-01-147-8574	4	5	6675-01-199-6008	50	18
6240-01-148-1056	91	25	5930-01-199-6014	44	1
5440-01-152-7751	1	12	3020-01-199-6018	46	3
6740-01-162-1102	97	1	5330-01-200-9660	1	23
5930-01-167-7035	5	21	5330-01-200-9661	1	25
6675-01-169-5284	42	3	6210-01-200-9740	7	61
6675-01-169-5285	42	5		7	79
5930-01-171-0397	38	21	6675-01-201-7095	51	81
5930-01-172-5083	42	32	5999-01-203-1019	5	31H
6675-01-172-5097	87	43	6150-01-203-2046	69	12
6675-01-172-5098	103	1	5920-01-203-6683	39	44
6220-01-174-8118	91	2	5920-01-203-6684	39	45
5910-01-176-9320	102	30	6250-01-204-1286	38	11
2540-01-176-9321	80	14	5930-01-204-2836	83	42
	80	42		87	53
5961-01-176-9325	102	32	5930-01-204-2837	84	30
2920-01-176-9333	102	17	5930-01-204-2843	75	37
3040-01-176-9335	80	13	5930-01-204-2849	91	27
	80	41		87A	4
5930-01-176-9346	89	1	6250-01-205-3959	7	60
5895-01-177-3658	102	20		7	78
6150-01-177-3665	90	1	7125-01-210-5701	108	1
6120-01-177-3666	102	4		108	4
5930-01-177-5144	45	1	3030-01-210-6556	78	3
5920-01-181-5700	18	22	5365-01-211-9555	48	28
5920-01-181-5701	18	32	5930-01-213-3466	7	7
4130-01-181-8713	18	90		7	20
6240-01-181-8743	18	50	6105-01-216-2576	22	6
6105-01-181-9424	83	25	6105-01-216-2578	34	19
6105-01-181-9458	26	9	6680-01-216-2579	35F	18
5945-01-182-1508	18	27	6680-01-216-2580	35F	17
5930-01-182-2994	39	42	5930-01-216-2581	45	3
5930-01-182-3021	18	73	6675-01-216-2582	43	19
5977-01-182-4679	18	153	5930-01-216-2620	58	46
6110-01-182-6067	18	31	6680-01-216-2694	50	20
6680-01-182-9480	32	6	6110-01-216-2700	67	1
	33	6	7125-01-216-7307	106A	1
5330-01-183-1276	18	108	5950-01-218-6189	18	72
5330-01-183-1277	21	2	5930-01-218-6196	44	3

CROSS-REFERENCE INDEXES
NATIONAL STOCK NUMBER INDEX

STOCK NUMBER	FIG.	ITEM	STOCK NUMBER	FIG.	ITEM
6680-01-218-6237	18	125	4320-01-240-6751	39	38
6740-01-218-6455	18	61	7690-01-247-2458	87	72
5930-01-218-6533	2	106	5930-01-247-2490	83	41
5999-01-218-6575	18	128	6150-01-247-3650	1	137
7125-01-219-6799	106	1	6105-01-247-4802	46	7
4320-01-220-7263	35	66		64	1
6760-01-221-3438	48	23A	5365-01-247-8544	75	6
5920-01-221-6030	2	115			
6130-01-221-6033	2	118			
8145-01-221-6039	114	2			
4520-01-222-0442	32	13			
	33	13			
3110-01-224-2844	26	16			
3110-01-224-2845	26	20			
5950-01-224-2846	38	24			
6675-01-224-2847	47	8			
6675-01-224-2849	53	6			
6210-01-224-2905	19	2			
5315-01-224-2916	46	2			
6740-01-224-2933	110	1			
4130-01-224-2949	31	1			
3020-01-225-0445	18	148B			
3020-01-225-0446	18	184			
6645-01-225-0448	18	39			
6645-01-225-0453	18	38			
5905-01-225-0474	18	56			
5905-01-225-0475	18	59			
5905-01-225-0476	18	60			
5365-01-226-4909	87	58			
6675-01-226-5758	84	31			
6675-01-226-5759	98	14			
	98A	13			
6675-01-226-5763	81	12			
5315-01-226-5815	82	14			
5315-01-226-5816	75	46			
6675-01-229-6050	84	40			
6675-01-229-6051	87	144			
6675-01-229-6054	75	54			
6675-01-232-9535	83	15			
	84	23			
4130-01-233-8300	36	2			
5910-01-233-8368	36	8			
6145-01-233-8378	36	1A			
4820-01-233-8407	36	9			
4140-01-233-8417	36	4			
3990-01-234-6561	1	55			
3990-01-234-6562	1	51			
5999-01-234-6577	63	33			
7125-01-237-3651	107	1			
5925-01-240-6744	4	1			

CROSS-REFERENCE INDEXES

FSCM	PART NUMBER	PART NUMBER INDEX STOCK NUMBER	FIG.	ITEM
01205	A-022-00-017		99	18
00843	A-6R64		5	311
93904	A-6580		2	147
01205	A-700-00-023		80	10
			80	38
01205	A-738-04-034		83	18
			84	27
01205	A-758-00-020		71	1
91313	A-7735		35B	27
91313	A-7736		35B	24
91313	A-7737		35C	7
91313	A-7740		35B	25
91313	A-7742		35D	5
91313	A-7743		35B	21
91313	A-7747		35E	5
91313	A-7761		35B	11
91313	A-7932		35F	37
91313	A-8316		35F	12
91313	A-8347		35F	25
91313	A-8386		35D	3
91313	A-8888-15		35B	5
91313	A-8888-17		35B	2
91313	A-8888-18		35B	1A
91313	A-8888-20		35B	26
91313	A-8888-22		35B	14
91313	A-8888-23		35B	12
91313	A-8888-24		35B	13
91313	A-8888-25		35B	20
91313	A-8888-26		35B	6
91313	A-8888-27		35B	19
91313	A-8888-28		35B	8
91313	A-8888-29		35B	16
91313	A-8888-30		35B	17
91313	A-8888-31		35B	18
91313	A-8888-32		35B	10
91313	A-8888-33		35B	23
91313	A-8888-6		35B	7
91313	A-8890		35C	1
91313	A-8890-10		35C	6
91313	A-8890-5		35C	5
91313	A-8890-6		35C	4
91313	A-8890-8		35C	2
91313	A-8891		35B	9
91313	A-8892		35D	1
91313	A-8892-3		35D	4
91313	A-8892-4		35D	2
91313	A-8892-5		35D	1A
91313	A-8893		35E	1
91313	A-8893-10		35E	8
91313	A-8893-11		35E	2
91313	A-8893-12		35E	1A

CROSS-REFERENCE INDEXES

FSCM	PART NUMBER	PART NUMBER INDEX STOCK NUMBER	FIG.	ITEM
91313	A-8893-13		35E	4
91313	A-8893-2		35E	9
91313	A-8893-3		35E	12
91313	A-8893-5		35E	6
91313	A-8894		35E	7
91313	A-8894-1		35E	13
91313	A-8895		35E	3
91313	A-8896		35B	22
91313	A-8899		35F	1
91313	A-8899-13		35F	27
91313	A-8899-15		35F	30
91313	A-8899-16		35F	7
91313	A-8899-23		35F	35
91313	A-8899-25		35F	8
91313	A-8899-26		35F	9
91313	A-8899-34		35F	43
91313	A-8899-35		35F	26A
91313	A-8899-36		35F	5
91313	A-8899-37		35F	4
91313	A-8899-39		35F	22
91313	A-8899-40		35F	42
91313	A-8899-41		35F	29
91313	A-8899-42		35F	28
91313	A-8899-43		35F	24
91313	A-8899-44		35F	40
91313	A-8899-45		35F	41
91313	A-8899-46		35F	39
91313	A-8899-49		35F	1A
91313	A-8899-5		35F	6
91313	A-8899-51		35F	13
91313	A-8899-52		35F	14
91313	A-8899-53		35F	15
91313	A-8899-54		35F	2
91313	A-8899-55		35F	3
91313	A-8899-56		35F	45
91313	A-8899-57		35F	44
91313	A-8899-58		35F	21
91313	A-8899-59		35F	10
91313	A-8961		358	4
03007	AA05050506		10	33
03007	AA08080808		15	28
51745	ADC-1704		106A	6
51745	ADC-1704-102		106	6
51745	ADC-1709		106	15
			106A	16
51745	ADC-1709-1		106	18
			106A	17
51745	ADC-1710		106	7
			106A	7
51745	ADC-1710-1		106	10
			106A	10

CROSS-REFERENCE INDEXES

FSCM	PART NUMBER	PART NUMBER INDEX STOCK NUMBER	FIG.	ITEM
51745	ADC-1712		106A	15
51745	ADC-1727		33	1
51745	ADC-1734		3	13
51745	ADC-1753-1		109	8
51745	ADC-1753-2		109	10
51745	ADC-1844-101		41	8
			113A	14
51745	ADC-1844-103		31	12
			34	11
			105	9
			107	8
51745	ADC-1844-104		1	109
			40	3
			107	10
51745	ADC-1845-101		34	10
			41	9
			107	9
51745	ADC-1845-101		113A	13
51745	ADC-1845-103		34	9
51745	ADC-1845-105		1	112
			31	11
			40	4
			107	7
51745	ADC-1845-106		105	10
51745	ADC-1851		109	4
51745	ADC-1852		109	5
51745	ADC-1855		109	6
51745	ADC-1856		109	14
51745	ADC-1857		109	17
51745	ADC-1858		109	12
51745	ADC-1 858-1		109	12C
51745	ADC-1860		109	13
51745	ADC-1883		41	18
51745	ADC-1883-1		41	22
51745	ADC-1886		41	5
51745	ADC-1893		32	1
51745	ADC-1902		31	6
51745	ADC-1927		34	4
51745	ADC-1950		114	5
51745	ADC-1988-1		41	21
51745	ADC-1988-2		41	20
51745	ADC-2003		41	7
51745	ADC-2007		107	11
51745	ADC-2063-101		13	15
51745	ADC-2063-102		1	98
			12	10
51745	ADC-2065-101		13	21
51745	ADC-2065-102		1	95
			12	12
51745	ADC-2082		13	4
51745	ADC-2083		13	3

CROSS-REFERENCE INDEXES

FSCM	PART NUMBER	PART NUMBER INDEX STOCK NUMBER	FIG.	ITEM
51745	ADC-2084		13	7
51745	ADC-2085		13	8
51745	ADC-2086		1	86
51745	ADC-2087		1	91
51745	ADC-2088		3	15
51745	ADC-2106		1	84
51745	ADC-2107		1	85
51745	ADC-2108		1	83
51745	ADCT-4909		1	1
51745	ADC1859		109	12A
07707	AD34ABS		10	3
			10	30
07707	AD48ABS		10	1
07707	AD53ABS		10	24
07707	AD53BS		1	49
07707	AD64BS		15	3
71400	AGC3A	5920-00-009-3297	67	27
93791	AK184		38	30
27109	AL3-575709		1	16
81381	AN-3057-8		62	44
28664	AN-3106A-1651P		62	43
88044	AN840-4		9	14
88044	AN917-4K		35	36
88044	AN960-4		5	43
88044	AN960-516		5	72
88044	AN960-616		15	64
			16	42
80205	AN960B-3		10	4
91313	ASU-9856		35C	IA
01205	A000-04-118		87	143
01205	A000-05-018		87	106
01205	A000-05-023		87	139
01205	A002-00-061		85	1
01205	A002-00-069		101	1
01205	A004-00-069		91	1
01205	A004-00-076		87A	1
01205	A006-00-030		98A	1
01205	A006-00-032		87	120
01205	A006-00-033		87	9
01205	A006-00-034		87	8
01205	A006-00-035		87	62
01205	A006-00-051		98	1
01205	A006-04-265		98A	15
01205	A006-04-360		98	15
01205	A006-05-104		87	66
01205	A010-00-021		87	61
01205	A010-00-026		87	35
01205	A010-00-033		80	27
			80	55
01205	A010-00-034		80	28
			80	56

CROSS-REFERENCE INDEXES

FSCM	PART NUMBER	PART NUMBER INDEX STOCK NUMBER	FIG.	ITEM
01205	A014-00-023		99	1
01205	A014-00-024		99	56
01205	A014-00-031		80	30
			80	58'
01205	A014-05-006		82	15
01205	A016-00-014		87	98
01205	A016-00-021		80	24
			80	52
01205	A016-00-022		80	25
			80	53
01205	A016-04-195		100	11
01205	A016-05-067-05		83	46
01205	A022-00-016		93	5
01205	A022-05-055		80	6
			80	34
01205	A022-05-056		80	7
			80	35
01205	A024-00-009		87	93
01205	A024-05-013		99	67
01205	A030-000-08		81	1
01205	A052-05-008		99	44
01205	A114-00-030		80	14
			80	42
01205	A114-00-031		80	12
			80	40
52555	A11670		1	53
			1	57
01205	A118-19-016	6740-00-229-1560	91	31
01205	A118-19-055		89	1
01205	A126-00-000		78	1
96881	A162536		49	53
01205	A210-00-019		87	77
01205	A302-00-072		92	1
93791	A306		38	29
01205	A308-19-005		100	8
01205	A320-00-012		100	1
01205	A322-00-006		87	42
01205	A322-50-006		87	39
01205	A326-00-024-11		103	5
01205	A326-00-090	6740-00-140-3294	101	16
01205	A326-00-091		101	23
01205	A326-00-124	6675-01-172-5098	103	1
01205	A326-00-124-12		103	6
01205	A326-00-124-13		103	7
01205	A326-00-124-16		103	11
01205	A326-00-124-17		103	12
01205	A326-00-124-18		103	14
01205	A326-00-124-19		103	21
01205	A326-00-124-20		103	22
01205	A326-00-124-21		103	23
01205	A326-00-125-01	6740-01-162-1102	97	1

CROSS-REFERENCE INDEXES

FSCM	PART NUMBER	PART NUMBER INDEX STOCK NUMBER	FIG.	ITEM
01205	A326-22-054-01	5999-00-229-1556	95	1
01205	A326-22-055-01	6740-00-221-2543	94	1
01205	A326-22-056-01	6740-00-229-1557	96	1
01205	A326-22-057-01	5999-00-140-6539	86	1
01205	A326-22-058-01		93	2
01205	A358-00-012		102	1
01205	A358-00-012-01	5895-01-177-3658	102	20
01205	A358-00-012-02		102	26
01205	A358-00-012-03		102	7
01205	A358-00-012-04	5910-01-176-9320	102	30
01205	A358-00-012-05	5961-01-176-9325	102	32
01205	A358-00-012-06		102	19
01205	A358-00-012-07		102	33
01205	A358-00-012-08	6120-01-177-3666	102	4
01205	A358-00-012-09	2920-01-176-9333	102	17
01205	A358-00-012-11		102	28
01205	A358-00-012-12		102	29
94222	A5-21-074-10		106	13
			106A	14
94222	A5-21-089-10		106	14
			106A	13
01205	A600-00-011		99	13
01205	A600-00-012		87	110
01205	A606-00-002		88	1
01205	A608-00-018		99	4
01205	A700-00-008		71	5
01205	A700-00-024	3040-01-176-9335	80	13
			80	41
01205	A700-03-028		73	10
01205	A700-04-005		71	10
01205	A700-04-055		83	59
01205	A700-19-003		74	5
			76	4
01205	A702-00-030		79	1
01205	A702-00-036		98	6
			99	52
			98A	6
01205	A702-00-066		80	29
			80	57
01205	A702-02-004		80	5
			80	33
01205	A702-30-003-01		75	7
01205	A702-30-003-02		72	6
01205	A702-30-004		75	11
01205	A708-00-000		77	1
01205	A708-04-004		76	1A
01205	A710-00-016		83	9
01205	A736-00-003		73	1
01205	A738-04-033		84	16
01205	A738-04-041		83	29
01205	A740-04-006		71	8

CROSS-REFERENCE INDEXES

FSCM	PART NUMBER	PART NUMBER INDEX STOCK NUMBER	FIG.	ITEM
01205	A750-00-001		82	1
01205	A758-00-013		75	1
01205	A758-00-014		72	1
01205	A758-00-015		76	1
01205	A758-00-016		74	1
			75	2
01205	A758-00-022		80	1
01205	A758-00-022-01		80	3
01205	A758-00-022-02		80	31
01205	A950-00-059		83	1
01205	A950-00-060		84	1
01205	A950-00-137	6150-01-177-3665	90	1
01205	A950-00-138		93	1
01205	A950-00-157		87	1
01205	A950-00-158-1		102	2
01205	A950-00-158-10		103	8
01205	A950-00-158-11		103	9
01205	A950-00-158-12		103	25
01205	A950-00-158-13		102	16
01205	A950-00-158-14		102	18
01205	A950-00-158-15		102	21
01205	A950-00-158-16		102	23
01205	A950-00-158-17		102	24
01205	A950-00-158-18		102	25
01205	A950-00-158-19		102	31
01205	A950-00-158-2		102	3
01205	A950-00-158-3		102	5
01205	A950-00-158-4		102	6
01205	A950-00-158-5		102	10
01205	A950-00-158-6		102	11
01205	A950-00-158-7		102	12
01205	A950-00-158-8		102	14
01205	A950-00-158-9		102	15
83090	B-18		62	25
98245	BBL50		62	42
			63	12
57797	BL-50		35F	20
13800	BRSB10-3/4SD		34	18
91929	BZ-2RM2	5930-00-253-8785	58	64
			163	20
91929	BZ-2RO1	5930-01-216-2620	58	46
91929	BZ-2RQ81T	5930-00-944-1086	2	137
99862	CL-21-KA-7.0		16	90
99862	CL-21-KA-7.0L		15	32
99862	CL-21-6.00		10	5
99862	CL-4-BLP-R-1.5		15	33
98442	CL-63-KA-27.0		1	48
57797	CN-50		35F	19
11815	CR6626-4-8		35	62
11815	CR6634-4-12		35A	5
11815	CR9178-6-4		9	21

CROSS-REFERENCE INDEXES

FSCM	PART NUMBER	PART NUMBER INDEX STOCK NUMBER	FIG.	ITEM
98442	CT-15-2.5X42		1	104
98442	CT-15-2.5X57		1	78
14109	D-CE3778		16	39
19139	D-459943		27	2
19139	DF-459946		28	43
93791	DLV20	6760-00-137-6137	38	1
14280	DU323		5	37
87335	D008		11	3
			11	18
93791	EY11		38	9
93791	EY13		38	7
93791	EY15		38	6
93791	EY2		38	5
93791	EY4		38	13
93791	EY5		38	4
93791	EY7		38	31
30190	E0686	4140-00-106-6462	8	8
28134	F-2637		109	11A
			109	16
93791	FA6		38	22
71041	FCB15-1		62	83
98313	FDC1225M5	5410-00-792-6335	14	45
06535	FH-900-26		1	66
81349	FHN26G1		5	22
92194	FIT-600-5/8		2	5A
			2	48A
19139	FW-459947		28	44
81349	F02A250V1A	5920-00-280-8342	5	23
04386	F106Z		7	31
08108	F15T8/WW	6240-00-800-4668	38	10
08108	F40WW	6240-00-556-8654	7	48
79725	G-2100B		2	62
			7	65
79725	G-2100C		2	60
			7	63
79725	G-2100WC		2	61
79725	G-2106		7	62
79725	G-2110A		2	64
79725	G-2110C		2	71
79725	G-2111		2	160
			7	68
79725	G-2115		7	67
79725	G-2141		2	59
82942	G-231-N-1/2THK		10	41
82942	G-231-N-1/8THK	5330-01-200-9660	1	23
82942	G-231-N-1/8THK		10	42
			16	9
89242	G-231-N-3/4THK		10	43
82942	G-231-N-3/4-THK		10	21
82942	G-231-N1-1/8THK		10	12
79725	G-3000B	5975-00-610-5875	2	43

CROSS-REFERENCE INDEXES

FSCM	PART NUMBER	PART NUMBER INDEX STOCK NUMBER	FIG.	ITEM
79725	G-3000CE	5975-00-650-0575	2	41
79725	G-3000CE-21		7	34
79725	G-3000WC		2	42
			7	35
79725	G-3006E		2	67
			7	33
79725	G-3007C		2	30
79725	G-3010B		2	44
79725	G-3010C		2	129
79725	G-3011E		2	94
79725	G-3015E		2	86
79725	G-3017TCE		2	140
79725	G-3086A		2	53
			2	82
79725	G-3151LE		2	96
79725	G-5751		2	29
60380	GB812X		54	91
			58	83
30680	GB88X		54	67
			58	70
93791	GP68		38	28
31801	HANDVAC	7910-00-144-6896	114	1
14679	HUS-12		35	11
93791	H56		38	20
55422	JAB58H		1	134
09023	KMP6P25		85	14
81860	K1015		3	6
16543	LB440A-RT-RIF		7	58
			7	76
46150	LS-55		35F	46
81348	LS125	8305-00-927-3829	10	16
			10	29
14933	L01323	5920-00-270-5179	75	59
			85	1A
			87	145
27319	L6021-A	6680-01-216-2579	35F	18
81790	L70		5	50
91313	M-25	4940-01-115-0495	111	1
06175	MA103		67	4
06175	MA135		67	2
06175	MA137		67	1B
06175	MA307		67	57
06175	MA312		67	51
06175	MA618		67	7
			67	36
06175	MB300		67	20
06175	MB304		67	21
06175	MB306		67	19
06175	MB313		67	15
06175	MB318		67	16
06175	MB320		67	18
06175	MB321		67	17

CROSS-REFERENCE INDEXES

FSCM	PART NUMBER	PART NUMBER INDEX STOCK NUMBER	FIG.	ITEM
06175	MB655		67	10
06175	MB691		67	9
06175	MC678		67	55
06175	MC699-1048		67	8
25257	MDL-S	6740-01-224-2933	110	1
07707	MD636BS		1	4
07707	MD650BS		1	3
81349	MIL-R-24243/1		10	25
01205	MK 4R5A	6740-01-016-4527	70	1
82820	MR 2001		1	5
			31	10
			34	8
			41	11
			105	7
			107	6
			113A	6
82820	MR2001		40	2
90598	MSS90994-1	4320-00-137-7141	35G	1
96906	MS14303-5AQUZ		35	18
96906	MS14303-5ARUZ		35	37
96906	MS15795-8		5	31F
96906	MS15795-811		1	68
96906	MS16187-39		41	14
96906	MS16992-2252		34	26
96906	MS16992-24		107	18
			108	9
			109	21
96906	MS16992-501		1	115
96906	MS16992-522		3	22
96906	MS16992-524		1	131
			3	3
			14	5
			17	31
			31	2
			35	56
			68	9
			35A	9
96906	MS16992-541		16	21
96906	MS16992-708		16	35
96906	MS16997-58	5305-00-978-9378	16	63
96906	MS171470		16	37
96906	MS171592		15	62
			15	100
			16	55
			16	71
96906	MS17984-1014	5340-01-093-0062	1	47
96906	MS20392-5C23		15	104
			16	44
96906	MS20392-5C33		15	93
			16	43
96906	MS20426AD4-5		10	10

CROSS-REFERENCE INDEXES

FSCM	PART NUMBER	PART NUMBER INDEX STOCK NUMBER	FIG.	ITEM
96906	MS20426AD4-6		16	3
96906	MS20470AD3-3		8	11
96906	MS20470AD3-5		8	13
			8	28
96906	MS20470AD3-7		8	24
96906	MS20470AD3-8		8	31
96906	MS20470A2-4		15	68
			16	62
96906	MS20600-AD8W6		1	15
96906	MS20600-AD8W9		1	14
96906	MS20600-88W10		15	9
96906	MS20600-B8W3		16	25
96906	MS20600-88W8		15	8
96906	MS20600-M4W2		109	18
96906	MS20600-M4W3		109	13A
96906	MS20600AD8W3		5	82
96906	MS20600M4W3		37	7
96906	MS20600M4W6		109	128
96906	MS20600M8W5		35A	3
96906	MS20601-B6W4		15	15
96906	MS20601-B8W6		15	13
96906	MS20604-B3W2		5	32
96906	MS20604-B3W3		5	64A
96906	MS20604-B8W4		15	12
96906	MS21103-12		35	22
96906	MS21207C14-16		14	43
96906	MS21266-2N		7	64
96906	MS21318-13		6	1
			31	4
96906	MS21318-14		2	25
			34	2
			41	3
			41	6
			106	5
			109	19
			114	3
			106A	5
96906	MS21318-23		17	2
			17	24
			34	27
			35	1
			68	14
			104	6
			35A	6G
96906	MS24665-136		2	19
96906	MS24665-291		16	41
96906	MS24665-302		15	65
96906	MS24671-43		15	27
96906	MS24693-S269		113A	5
96906	MS24693-S274		1	63
			31	9

CROSS-REFERENCE INDEXES

FSCM	PART NUMBER	PART NUMBER INDEX STOCK NUMBER	FIG.	ITEM
96906	MS24693-S274		34	5
96906	MS24693-S51		16	1
96906	MS24693S98		40	10
96906	MS25036-153		8	3
96906	MS25043-18D		5	47
96906	MS25082-3		113A	8
96906	MS25338-42		2	14
96906	MS27183-11		5	35
96906	MS27183-12		1	116
			2	79
			2	123
			15	103
			16	60
			34	22
			35	84
			40	6
96906	MS27183-14		1	7
			14	4
			32	3
			33	3
			68	16
			105	19
96906	MS27183-15		1	42
			9	6
			9	20
96906	MS27183-19		15	50
			16	36
			68	6
96906	MS27183-42		2	108
			3	7
			5	10
			10	49
			37	3
96906	MS27183-6		15	48
			15	85
			35	60
96906	MS27183-7		5	11
96906	MS27183-9		5	7A
96906	MS27624-6C		35	27
96906	MS27736-28	5930-01-167-7035	5	21
96906	MS29513-115		15	73
		5330-00-248-3847	16	76
96906	MS3102E18-3P		5	46
96906	MS3108B18-11S		2	3
			2	46
96906	MS3108818-115		2	8
96906	M53367-2-9		2	1
96906	MS35058-22	5930-00-655-1514	2	110
96906	MS35059-22	5930-00-655-1575	85	3
96906	MS3506-230		5	13
96906	MS35190-225		2	24

CROSS-REFERENCE INDEXES

FSCM	PART NUMBER	PART NUMBER INDEX STOCK NUMBER	FIG.	ITEM
96906	MS35190-225		2	85
96906	MS35190-240		40	20
96906	MS35190-241		2	152
			5	55
96906	MS35190-253		7	32
96906	MS35190-257		1	17
96906	MS35190-306		4L	2
96906	MS35190-319		16	27
96906	MS35191-272	5305-00-984-7363	40	17
96906	MS35191-273		3	5
			8	34
96906	MS35206-217		5	44
96906	MS35206-230		35	12
			35	58
96906	MS35206-231		10	39
			35	64
96906	MS35206-232		1	93
			40	23
96906	MS35206-233		2	152
			5	53
			7	46
96906	MS35206-243		5	1
			11	6A
96906	MS35206-245		7	25
			32	5
			33	5
96906	MS35206-247		2	13
			5	31D
96906	MS35206-248		7	2
			7	15
969C6	MS35206-249		1	27
			16	13
96906	MS35206-253		107	14
			108	6
96906	MS35206-265		10	48
			14	47
96906	MS35206-280		17	26
			35	43
			37	11
			104	16
			113	2
96906	MS35206-281		2	112
			5	49
96906	MS35206-283		6	3
96906	MS35206-284		2	122
96906	MS35206-285		2	78
96906	MS35206-296		5	36
			7	49
			40	28A
96906	MS35206-298		3	21A
			5	69

CROSS-REFERENCE INDEXES

FSCMPART NUMBER		PART NUMBER INDEX STOCK NUMBER	FIG.	ITEM
96906	MS35206-298		16	64
96906	MS35206-299		16	66
96906	MS35206-301		3	16
96906	MS35206-349		113A	9
96906	MS35207-261		1	108
			5	38
			105	5
96906	MS35207-263		34	12
			35A	6J
96906	MS35207-264		2	107
			5	9
96906	MS35207-265		2	158
			37	6
96906	MS35207-281		5	70
96906	MS35335-32		113A	7
96906	MS35338-139		1	69
96906	MS35338-40		2	22
			2	84
			5	45
96906	MS35338-41		1	94
			7	44
			10	38
			35	59
96906	MS35338-42		1	28
			5	2
			5	31E
			7	3
			7	16
			7	30
			11	6B
			16	14
			107	17
			108	7
96906	MS35338-43		1	114
			3	8
			5	39
			14	48
			31	8
			34	7
			34	17
			105	6
			35A	6K
96906	MS35338-44		2	113
			5	7B
			5	52
			6	4
			15	21
			16	86
			17	28
			17	34
			34	24

CROSS-REFERENCE INDEXES

FSCM	PART NUMBER	PART NUMBER INDEX STOCK NUMBER	FIG.	ITEM
96906	MS35338-44		35	45
			37	12
			104	11
			104	15
			113	3
96906	MS35338-45		1	8
			3	2
			5	70
			7	50
			14	13
			15	70
			16	65
			37	10
			68	18
			104	19
			105	2
			105	18
			106	2
			107	13
			108	5
			109	23
			96906	MS35338-46
106A	2			
113A	10			
1	43			
3	18			
5	34			
9	7			
9	19			
17	17			
17	20			
96906	MS35338-48		68	2
			104	2
96906	MS35338-50		68	10
96906	MS35425-39		1	70
96906	MS35425-74		3	17
			41	13
96906	MS35426-25		37	2
96906	MS35492-28		40	26
96906	MS35492-74		40	16
96906	MS35492-76		8	18
96906	MS35493-3		113A	2
96906	MS35493-74		40	14
96906	MS35493-79		1	128
96906	MS35649-202		10	50
96906	MS35649-2252		14	51
			5	51
			17	27
			34	23
			35	44
			104	14

CROSS-REFERENCE INDEXES

FSCM	PART NUMBER	PART NUMBER INDEX STOCK NUMBER	FIG.	ITEM
96906	MS35649-2312		3	14
			5	71
			68	19
96906	MS35649-238		1	44
96906	MS35649-2382		41	15A
96906	MS35649-242		2	21
			2	83
			5	42
96906	MS35649-262		7	43
			35	65
96906	MS35649-282		5	31G
			7	29
			107	16
			108	8
96906	MS35650-302		1	113
			3	9
			31	7
			34	6
			34	16
			35	81
			37	5
			105	8
			35A	6L
96906	MS35674-41		15	88
		5315-00-062-5417	16	69
96906	MS35751-137		15	44
96906	MS35751-166		15	66
96906	MS35751-75		15	7
96906	MS35842-10		35	52
96906	MS35842-11		35	75
96906	MS359191-270		41	10
96906	MS39230-5		35	16
96906	MS51861-14		8	37
96906	MS51861-16		35	3
			108	13
			109	3
96906	MS51861-22		16	95
96906	MS51861-23C		11	5
			15	31
96906	MS51861-24		2	116
			12	11
			13	13
			16	89
96906	MS51861-25		1	81
96906	MS51861-26		2	138
			10	54
96906	MS51861-29		1	62
96906	MS51861-34		16	100
96906	MS51861-35		1	74
			15	47
			15	84

CROSS-REFERENCE INDEXES

FSCM	PART NUMBER	PART NUMBER INDEX STOCK NUMBER	FIG.	ITEM
96906	MS51861-35		16	81
96906	MS51861-37		10	18
			13	9
96906	MS51861-45		1	88
			15	75
			16	79
			35	21
96906	MS51861-46		2	7
			2	75
			5	5A
			7	11
96906	MS51861-47		10	52
			12	13
			13	1
			15	37
			15	40
			15	80
			16	33
			16	92
96906	MS51861-49		10	23
			10	46
			15	1
			15	29
			40	1
96906	MS51861-50		1	100
			16	24
96906	MS51861-51		1	124
96906	MS51861-53		1	82
96906	MS51861-65		1	65
96906	MS51861-67		40	12
96906	MS51861-69		15	36
96906	MS51862-36		16	17
96906	MS51867-37		11	6
96906	MS51887-45		35	35
96906	MS51922-49		16	49
96906	MS51941-1		40	21
96906	MS51952-1		9	13
96906	MS51953-103		35	30
96906	MS51953-105		35	24
96906	MS51967-14		15	91
			16	47
			17	21
			104	4
96906	MS90725-1		17	33
96906	MS90725-10		15	22
			16	85
96906	MS90725-106		17	19
			68	1
			68	5
			104	3
96906	MS90125-119		104	8

CROSS-REFERENCE INDEXES

FSCM	PART NUMBER	PART NUMBER INDEX STOCK NUMBER	FIG.	ITEM
96906	MS90725-15		9	23
96906	MS90725-162		68	11
96906	MS90725-178		16	52
96906	MS90725-18		104	10
96906	MS90725-3		1	110
			8	1
			15	69
96906	MS90725-34		15	71
			37	9
			104	18
			105	1A
			106	3
			107	12
			108	5A
			109	22
			35A	7
			106A	3
96906	MS90725-36		15	94
96906	MS90725-40		1	9
96906	MS90725-41		14	14
			105	17
96906	MS90725-44		32	2
			33	2
96906	MS90725-6		34	21
96906	MS90725-62		1	40
96906	MS90725-64		9	18
96906	MS90725-68		1	36
			17	16
96906	MS90725-8		40	8A
96906	MS90726-58		9	8
96906	MS90726-64		9	11
67014	MT 6213 B		36	1
06175	M1213		67	38
06175	M1219		67	40
06175	M1222		67	41
06175	M1258		67	39
13800	M15R10A	6105-01-216-2578	34	19
06175	M154		67	26
06175	M166		67	31
06175	M167		67	33
06175	M176		67	30
06175	M183		67	3
06175	M190		67	32
06175	M193		67	35
06175	M194		67	34
06175	M199		67	5
06175	M238		67	12
81349	M24243/1-A403		12	6
			16	94
81349	M24243/1-A606		15	10
81349	M24243/1-A804		1	125

CROSS-REFERENCE INDEXES

FSCM	PART NUMBER	PART NUMBER INDEX STOCK NUMBER	FIG.	ITEM
81349	M24243/1-B302		2	98
81349	M24243/1-B403		1	37A
			11	2
			11	8
			11	17
			13	12
81349	M24243/1-8404		14	30
81349	M24243/1-B405		10	37
81349	M24243/1-B502		10	32
81349	M24243/1-8504		10	34
81349	M24243/1-B602		1	92
81349	M24243/1-B604		14	17
			14	39
81349	M24243/1-B606		41	18A
81349	M24243/1-D405		107	4
81349	M24243/1-D502		106	11
			106A	11
81349	M24243/1-D506		106	9
			106	16
			106A	8
			106A	18
81349	M24243/1-D604		107	5
81349	M24243/1-D608		15	23
81349	M24243/3-D402		108	2
81349	M24243/5-A402		13	16
81349	M24243/5-A403		1	19
			13	5
81349	M24243/6-A602H		17	6
			35	7
81349	M24243/6-A606H		9	17
06175	M299		67	11
06175	M318		67	48
06175	M351		67	23
06175	M356		67	22
06175	M378		67	46
06175	M381		67	49
06175	M383		67	53
06175	M384		67	50
06175	M385		67	45
06175	M388		67	52
06175	M395		67	47
06175	M415		67	28
81349	M45938/1-9C		35	71
06175	M531		67	56
06175	M592		67	24
06175	M647		67	58
06175	M668		67	6
			67	37
06175	M699		67	54
06175	M706		67	42
06175	M709		67	43

CROSS-REFERENCE INDEXES

FSCM	PART NUMBER	PART NUMBER INDEX STOCK NUMBER	FIG.	ITEM
06175	M712		67	44
06175	M728		67	13
06175	M732		67	14
80205	NAS1329A08-106		1	32
80205	NAS1329A08-160		1	33
80205	NAS1329A08K120		16	18
80205	NAS1329A3-130		8	20
80205	NAS1329A3-80		8	35
			12	7
80205	NAS1329A4-B140		8	15
80205	NAS1329A5B200		14	12
			105	20
80205	NAS1329A5K125		3	12
			4	42
80205	NAS1329A68285		41	15
80205	NAS1329C3-80		13	20
80205	NAS1329S06-75		2	128
			5	14
80205	NAS1329S08-120		7	9
			7	22
80205	NAS1329S08-75		2	18
			5	5
			7	28
			7	40
80205	NAS1329S4-80		2	120
80205	NAS1329S4B140		109	11
			109	15
80205	NAS1330A06K106		1	76
			1	102
80205	NAS1330A06K161		16	5
			40	31
80205	NAS1330A08-106		16	20
80205	NAS1330A3-166		5	80
			40	30
80205	NAS1330A3-216		1	61
			1	123
80205	NAS1330A4-211		1	119
			1	122
			16	97
80205	NAS1330A5-181		14	29
			40	280
80205	NAS1330A5K256		1	6
			14	3
			14	8
			14	11
			14	16
			14	19
			14	23
			14	26
			14	35
			14	38

CROSS-REFERENCE INDEXES

FSCM	PART NUMBER	PART NUMBER INDEX STOCK NUMBER	FIG.	ITEM
80205	NAS1330A5K256		105	12
			105	16
80205	NAS1330A6K161		1	24A
80205	NAS1330C5B181		15	26
80205	NAS1330C6K8296		16	28
80205	NAS1330508-281		10	36
80205	NAS1330S3-116		2	111
			3	26
80205	NAS3103-10-10		35	82
07829	NCI-34RH		46	16
			64	9
80621	NT8205CB		33	4
78598	NT8405CP		32	4
78593	NT8407CP		15	5
74951	NX502B1		15	83
71590	PA001M	5930-00-735-2803	5	20
81349	P809NC01	5940-00-272-1477	2	155
			5	55A
06175	PC111		67	29
56365	PK-23GTA		5	30A
58727	PM-21		35A	6D
08215	PRT-5		35	47
03007	PS07070706		106	8
			106	17
			106A	q
			106A	19
90920	P318K		11	60
45225	P74-144	5120-01-013-1676	1	136
81487	Q0120GFI	5925-01-021-5222	4	7
81487	Q2M3100MT	5925-01-240-6744	4	1
08484	Q5200-M28S		43	LA
81349	RCR07G104JR		5	17
81349	RCR07G223JR		5	16
06175	RC115		67	1A
98775	RIF-1	6210-01-200-9740	7	61
			7	79
98775	RM-2S40-TP	6250-01-205-3959	7	60
			7	78
70854	R4SS		49	31
80063	SC-B-539465		1	71
80063	SC-C-539463		1	67
80063	SC-D-539464		1	72
07707	SD438S		3	19A
			107	3
88234	SD6225-119		32	8
			33	8
17529	SG-114		35F	36
81992	SHC-1022-CR		2	121
01599	SKA-3		109	9
81860	SLM-24		68	8
81860	SLM3		104	12

CROSS-REFERENCE INDEXES

FSCM	PART NUMBER	PART NUMBER INDEX STOCK NUMBER	FIG.	ITEM
81860	SLM6		17	35
06175	SL31UD4		67	25
53421	SNP-12		35C	3
28520	SR-6P		62	104
28520	SR7P		58	74
12623	SS-45XS12		35	42
07707	SSD648S		35A	6A
03481	SS37K211L		9	22
57197	ST-4550		2	132
57797	ST-9050		2	130
38443	SIS		54	41
			55	21
			58	41
			59	21
38443	S3S		54	99
			58	91
38443	S3SF		55	8
			59	8
38443	S3SFF		56	30
			60	13
			61	25
38443	SSSF		54	11
			58	14
11419	S7		2	36
38443	S8SFF		62	53
05624	TC-202-154-SPEL	6680-01-216-2580	35F	17
87335	TNB-101-1LB/59F		41	17
67014	T6213A	4130-01-233-8300	36	2
81860	UC-1035-T4		14	18
			14	49
93791	VE103		38	19
93791	VE162	5950-01-224-2846	38	24
93791	VE169	5930-01-171-0397	38	21
93791	VE174		38	27
93791	VE175		38	26
93791	VE176	6250-01-204-1286	38	11
93791	VE453		38	14
93791	VE507		38	18
93791	VH490		38	8
81348	WC375/01-002	5925-01-042-0109	4	6
81348	WC375/01-003	5925-01-111-7562	4	4
81348	WC375/02-004	5925-01-092-9573	4	3
81348	WC375/02-008	5925-01-147-8574	4	5
81348	WC375/03-004	5925-01-100-3631	4	2
81348	WC596/26-1		43	21
81348	WC596/41-2	5935-01-024-4028	2	57
81348	WC596/77-1	5935-01-038-7401	2	33
81348	WF1814/01-005	5920-01-123-5836	18	24
81348	WL116-5T	6240-00-152-2985	42	4
81348	WS896-2-02A	5930-00-660-5584	2	92
81348	WS896/2-06-A		35F	32

CROSS-REFERENCE INDEXES

FSCM	PART NUMBER	PART NUMBER INDEX STOCK NUMBER	FIG.	ITEM
93791	XA11AG37		38	15
30536	XX-78322		12	5
			13	17
93791	XX11AJ		38	23
93791	XX20AG		38	16
75477	X8728-24		5	81
93791	YJ17AG50		38	2
93791	ZP10BA		38	25
93791	ZP40BB		38	17
93791	ZU80BE		38	3
93791	ZY13AF50		38	12
75364	000-021-011		69	11
01205	000-05-004		88	15
01205	000-05-005		88	14
01205	000-05-019		99	41
01205	000-05-031		99	6
75364	000-265-070		69	2
75364	000-348-047		69	8
75364	000-348-052		69	6
75364	000-348-146		69	9
75364	000-352-043		69	4
75364	000-355-004		69	5
75364	000-385-170	5930-01-046-2641	69	10
75364	000-601-571		69	7
75364	000-650-409		69	13
75364	000-850-006	6150-01-203-2046	69	12
75364	000-855-015		69	3
75364	000-857-095		69	14
01205	002-05-034		101	32
01205	002-05-042		85	17
01205	004-05-026		85	9
01205	004-05-053		91	35
01205	004-05-062		87A	6
01205	006-05-043		71	3
01205	006-05-044		75	24
01205	006-05-045		75	61
01205	006-05-046		72	14
01205	006-05-047		72	20
01205	006-05-048		72	3
01205	006-05-051		78	2
01205	006-05-099		87	7
01205	006-05-100		87	79
01205	006-45-011		70	9
01205	006-45-012		70	8
01205	006-45-013		70	7
01205	006-45-015		70	11
01205	006-71-005		85	22
01205	010-04-167	6675-01-226-5758	84	31
01205	010-04-176		83	65
			84	37
01205	010-04-177		84	36

CROSS-REFERENCE INDEXES

FSCM	PART NUMBER	PART NUMBER INDEX STOCK NUMBER	FIG.	ITEM
01205	010-04-182		84	6
01205	010-04-188-01		85	20
01205	010-05-031		100	6
01205	010-05-032		100	7
01205	010-05-039		75	31
01205	010-05-040		77	4
01205	010-05-129		99	25
01205	010-05-131		99	40
01205	010-05-133		87	90
01205	010-05-136		87	38
01205	010-05-137		92	7
01205	010-05-143		87	34
01205	010-05-146		87	54
01205	010-05-147		87	55
01205	010-05-179		85	12
01205	010-05-188-02		85	21
01205	010-05-246	6675-01-229-6051	87	144
01205	010-34-013		74	2
82634	0111-0002	5930-00-054-5892	7	54
			7	72
01205	014-01-009		82	18
01205	014-04-150-01		99	64
01205	014-04-163		85	4
01205	014-05-113		99	57
01205	014-05-115		87	105
01205	014-05-116		99	9
01205	014-05-126		87	116
01205	014-05-128		99	16
01205	014-05-134		83	68
01205	014-05-135	6675-01-229-6050	84	40
01205	014-05-136-01		81	18
01205	014-05-136-02		81	19
01205	016-03-001		73	2
			77	8
			79	2
			83	49
01205	016-04-019		87	69
01205	016-05-013		88	8
01205	016-05-018		72	17
			75	58
01205	016-05-019		72	19
			75	56
01205	016-05-022		78	7
01205	016-05-024		78	10
01205	016-05-065		99	66
01205	016-05-066		99	11
01205	016-20-000		88	12
01205	018-05-000		82	2
01205	018-05-011		99	31
01205	018-45-004		93	3

CROSS-REFERENCE INDEXES

FSCM	PART NUMBER	PART NUMBER INDEX STOCK NUMBER	FIG.	ITEM
01205	022-03-004		74	T
01205	022-03-006		84	17
01205	022-04-003		75	49
01205	022-04-045		83	36
01205	022-04-046		83	37
01205	022-05-007		82	8
01205	022-05-037		72	15
01205	022-05-038		78	16
01205	022-05-077	5365-01-226-4909	87	58
01205	022-05-082		93	4
01205	022-05-129		87	59
01205	022-06-005		91	15
01205	022-06-019		101	12
01205	022-38-005		87	123
01205	022-45-000	5365-01-247-8544	75	6
01205	022-64-000		80	1
			80	39
01205	024-05-020		87	73
01205	024-45-001		91	21
			101	4
01205	026-03-001		99	23
01205	026-04-004		82	1
01205	026-04-005		87	107
01205	026-04-015		70	6
			87	131
01205	026-04-016		73	3
			77	9
			79	3
01205	026-04-017		74	6
01205	026-04-025		99	28
01205	026-04-046		100	17
01205	026-04-047		83	50
01205	026-04-048		81	IA
01205	026-04-055		83	30
01205	028-04-007		99	46
01205	028-04-009		87	138
01205	028-04-010-02		87	60
01205	028-04-012		87	65
01205	030-00-006		87	70
01205	030-04-001		87	147
01205	030-04-010-01		81	7
01205	030-04-010-02		81	8
01205	032-04-001		87	141
01205	032-30-000		75	12
01205	032-71-007		87	64
01205	036-04-007-01		87	135
01205	036-04-007-02		87	134
01205	036-05-000		87	148
01205	036-05-005		87	25
01205	036-05-006		87	23
01205	036-05-007-01		87	27

CROSS-REFERENCE INDEXES

FSCM	PART NUMBER	PART NUMBER INDEX STOCK NUMBER	FIG.	ITEM
01205	036-05-007-02		87	28
01205	036-05-008		88	9
01205	038-05-021		92	5
01205	040-04-067		87	136
01205	040-28-001		98	13
			98A	14
01205	040-28-002	6675-01-226-5759	98	14
			98A	13
01205	040-28-003		98	12
			98A	12
01205	044-05-012		87	112
01205	044-05-013		99	19
01205	044-05-015		87	114
01205	050-04-003		83	12
			84	21
01205	050-05-008		83	43
01205	050-05-009		83	24
01205	050-06-004	6675-01-232-9535	83	15
			84	23
01205	050-06-005		84	24
13800	0820-5536		34	25
16956	08471		9	15
2U727	1Z096		115	6
77820	10-40450-18		5	48
90759	100		7	53
			7	71
72962	10004		1	37
26954	100357		42	10
26954	100359	6675-01-169-5284	42	3
26954	100361		42	23
26954	100362		42	24
26954	100366		42	35
26954	100369		42	34
72962	10080		40	5
50926	1017		1	29
			16	15
26954	101909		42	25
01205	102-00-031		87	142
01205	102-00-036		91	16
26954	102312		42	26
70485	1024		358	15
77881	1033	5935-00-196-9678	2	37
90759	104W-3/4 INCH		7	55
			7	73
26954	105158		42	17
26954	105559		42	37
32761	1070		35E	11
26954	107841		42	31
71183	10820	5999-01-234-6577	63	33
26954	109445		42	36
73380	1100L		35B	3

CROSS-REFERENCE INDEXES

FSCM	PART NUMBER	PART NUMBER INDEX STOCK NUMBER	FIG.	ITEM
01205	114-04-07		87	71
01205	114-05-002		74	4
01205	114-05-004		72	11
			75	22
01205	114-05-007		81	5
01205	114-06-002		99	55
01205	114-45-004		101	5
01205	114-45-034		87A	1A
01205	114-45-035		91	3
			87A	2
01205	114-45-036		91	29
26954	1140408		42	1A
26954	1140820		42	16
21198	115-006-01		35G	11
21198	115-008-01		35G	6
21198	115-012-10		35G	2
21198	115-015-02		35G	9
21198	115-016-02		35G	4
21198	115-016-10		35G	3
21198	115-017-10		35G	10
21198	115-018-10		35G	5
21198	115-032-10		35G	8
21198	115-033-10		35G	7
01205	116-19-000	5930-01-204-2843	75	37
01205	118-00-040	5930-00-454-3262	87	32
01205	118-00-043	5930-01-204-2837	84	30
01205	118-00-074-01	5930-01-114-4167	91	24
01205	118-00-074-02	5930-01-115-5326	91	26
01205	118-19-007	5930-01-204-2836	83	42
			87	53
01205	118-19-047	5930-01-204-2849	91	27
			87A	4
01205	118-19-048	5930-01-114-4197	91	28
01205	118-19-050		91	4
01205	118-19-095	5930-01-119-8055	87A	5
28968	12C-316		35	87
28968	12CF8-316		35	32
28968	12CM12-316		35	19
28968	12CM8-316		35	38
28968	12T18-316		35	20
01205	120-05-000		95	4
19139	122668		18	142
92194	1230		9	9
19139	124448		18	53
01205	126-00-002		85	5
01205	126-19-000		75	39
			78	12
52555	12661		1	52
			1	56
2119E	130-013-10		35G	1A
97403	13216E6138-2		9	1

CROSS-REFERENCE INDEXES

FSCM	PART NUMBER	PART NUMBER INDEX STOCK NUMBER	FIG.	ITEM
97403	13216E6152		9	4
97403	13216E6153		9	3
97403	13216E6177		22	12
97403	13216E209-1		2	23
97403	13225E3033-134		105	1
97403	13225E3033-174		68	3
OCVRO	13225E3033-264		35	10
OCVRO	13225E3033-265		35	4
97403	13225E3033-43		35	17
97403	13225E3033-45		35	29
97403	13225E3033-48		35	26
97403	13225E3033-66		35	41
97403	13225E3033-82		35	40
97403	13225E3056-9		3	1
97403	13225E3061		3	4
97403	13225E3061-1		3	10
97403	13225E3062		3	11
97403	13225E3063		1	130
97403	13225E3066		1	129
97403	13225E3074	2540-01-133-9726	1	39
97403	13225E3075		1	46
			16	23
97403	13225E3076		1	45
97403	13225E3078-1		2	162
97403	13225E3078-11		2	105
97403	13225E3078-12		2	97
97403	13225E3078-13		2	88
97403	13225E3078-14		2	87
97403	13225E3078-15		2	72
97403	13225E3078-16		2	38
97403	13225E3078-17		2	55
97403	13225E3078-18		2	58
97403	13225E3078-2		2	161
97403	13225E3078-21		2	170
97403	13225E3078-22		2	100
97403	13225E3078-23		2	159
97403	13225E3078-3		2	143
97403	13225E3078-4		2	125
97403	13225E3078-6		2	99
97403	13225E3078-7		2	26
97403	13225E3078-8		2	40
97403	13205E3078-9		2	102
97403	13225E3080		2	163
97403	13225E3086		1	38
97403	13225E3087		1	50
97403	13225E3094		14	40
97403	13225E3094-1		14	41
97403	13225E3095-101		7	51
97403	13225E3095-102		7	69
97403	13225E3097		3	23
97403	13225E3103		5	41

CROSS-REFERENCE INDEXES

FSCM	PART NUMBER	PART NUMBER INDEX STOCK NUMBER	FIG.	ITEM
97403	13225E3103-34		5	58
97403	13225E3103-35		5	60
97403	13225E3103-36		5	64
97403	13225E3103-37		5	63
97403	13225E3103-38		5	61
97403	13225E3104		5	79
97403	13225E3109		5	40
97403	13225E3113		2	51
			5	3
			7	38
97403	13225E3114		5	4
97403	13225E3116-1		5	54
97403	13225E3116-2		2	153
97403	13225E3117-1		5	56
97403	13225E3117-2		2	156
97403	13225E3121		5	65
97403	13225E3122		5	66
97403	13225E3123		5	78
97403	13225E3124		5	75
97403	13225E3125		5	76
97403	13225E3126		5	77
97403	13225E3127		3	24
97403	13225E3130		7	14
97403	13225E3131		7	4
			7	17
97403	13225E3140		3	19
97403	13225E3140-2		3	20
97403	13225E3141		3	21
97403	13225E3143		3	25
97403	13225E3144		3	27
97403	13225E3146		7	52
			7	70
97403	13225E3147		1	33B
97403	13225E3148		2	39
97403	13225E3149		7	8
			7	21
97403	13225E3149-1		7	10
			7	23
97403	13225E3150	7125-01-216-7307	106A	1
97403	13225E3151		16	83
97403	13225E3152-1		15	81
97403	13225E3152-2		15	43
97403	13225E3152-3		16	101
97403	13225E3153		15	19
			16	88
97403	13225E3162-11		2	69
97403	13225E3174-152		2	146
97403	13225E3174-64		2	148
97403	13225E3226		1	126
97403	13225E3226-1		1	127
97403	13225E3228		14	27

CROSS-REFERENCE INDEXES

FSCM	PART NUMBER	PART NUMBER INDEX STOCK NUMBER	FIG.	ITEM
97403	13225E3228-1		14	28
97403	13225E3245		8	2
97403	13225E3246		8	5
97403	13225E3247		8	36
97403	13225E3248		8	25
97403	13225E3248-1		8	26
97403	13225E3249		8	29
97403	13225E3250		8	27
97403	13225E3262		8	21
97403	13225E3263		8	23
97403	13225E3264		8	33
97403	13225E3265		8	19
97403	13225E3266-1		8	32
97403	13225E3266-2		8	30
974C3	13225E3269		8	22
97403	13225E3273		8	16
97403	13225E3274	6150-01-247-3650	1	137
97403	13225E3275		5	31
97403	13225E3276		5	29
97403	13225E3277		8	17
97403	13225E3278		8	10
97403	13225E3281		8	12
97403	13225E3282		5	15
97403	13225E3283		5	19
97403	13225E3284		11	16
97403	13225E3289		1	31
			16	19
97403	13225E3292		1	26
			16	12
97403	13225E3293	5330-01-200-9661	1	25
			16	11
97403	13225E3294		1	30
			16	16
97403	13225E3295		1	24
			16	4
97403	13225E3295-1		1	248
			16	6
97403	13225E3296		2	104
97403	13225E3299-1(W2)		2	2
97403	13225E3299-2(W3)		2	45
97403	13225E3322		2	74
974C3	13225E3322-2		2	77
97403	13225E3323-105		2	50
97403	13225E3323-106		2	11
97403	13225E3342		2	35
97403	13225E3343		2	31
97403	13225E3346		15	76
			16	80
97403	13225E3349-101		2	142
97403	13225E3349-102		2	141
97403	13225E3353		5	33

CROSS-REFERENCE INDEXES

FSCM	PART NUMBER	PART NUMBER INDEX STOCK NUMBER	FIG.	ITEM
97403	13225E3354		2	103
97403	13225E3355		2	166
97403	13225E3356		2	136
97403	13225E3357		2	169
97403	13225E3358		7	37
97403	13225E3360-3		5	62
97403	13225E3360-4		5	59
97403	13225E3361		7	39
97403	13225E3363		2	127
97403	13225E3364		2	135
97403	13225E3365		40	15
97403	13225E3371		4	8
97403	13225E3386		11	1
97403	13225E3398		2	80
97403	13225E3405		16	84
97403	13225E3406		16	40
97403	13225E3412		109	1
97403	13225E3448		31	3
97403	13225E3462		113A	12
97403	13225E3463		113A	11
97403	13225E3467		2	109
97403	13225E3476		4	1
97403	13225E3479		68	12
97403	13225E3480		68	4
97403	13225E3480-2		68	7
97403	13225E3485		35	14
97403	13225E3488		35	13
97403	13225E3489		35	6
97403	13225E3490	8145-01-221-6039	114	2
97403	13225E3494		32	7
			33	7
97403	13225E3501		1	80
97403	13225E3504		1	79
97403	13225E3508		14	46
97403	13225E3508-1		14	50
97403	13225E3509		1	96
97403	13225E3511		35	28
97403	13225E3512		2	168
97403	13225E3513		2	167
97403	13225E3517		40	9
97403	13225E3518		40	8
97403	13225E3519		40	24
97403	13225E3522		40	22
97403	13225E3523		40	29
97403	13225E3523-3		40	32
97403	13205E3524-3		40	33
97403	13225E3525		40	34
97403	13225E3527		40	13
97403	13225E3528		40	25
97403	13225E3528-1		40	28
97403	13225E3529		104	9
97403	13225E3530		104	5

CROSS-REFERENCE INDEXES

FSCM	PART NUMBER	PART NUMBER INDEX STOCK NUMBER	FIG.	ITEM
97403	13225E3531		17	29
			104	17
97403	13225E3534		1	107
			105	4
97403	13225E3535		1	111
97403	13225E3537		1	120
97403	13225E3537-1		1	121
97403	13225E3538		1	117
97403	13225E3538-1		1	118
97403	13225E3539		1	75
97403	13225E3543		1	105
97403	13225E3544		107	19
97403	13225E3545		107	20
97403	13225E3550		41	1
97403	13225E3552		12	4
97403	13225E3553		1	73
97403	13225E3555		1	106
97403	13225E3557		1	101
97403	13225E3559		13	24
97403	13225E3561		11	9
97403	13225E3566-1		11	9A
97403	13225E3566-2		11	10
97403	13225E3586		11	4
97403	13225E3606		11	11
97403	13225E3607		11	12
97403	13225E3608		11	13
97403	13225E3609		11	15
97403	13225E3610		11	14
97403	13225E3611		11	7
97403	13225E3613		31	5
			34	3
			41	4
			106	4
			109	20
			114	4
			106A	4
			113A	3
97403	13225E3615		17	32
97403	13225E3616		17	22
			104	1
97403	13225E3625		15	86
97403	13225E3632		15	57
			16	51
97403	13225E3633		17	23
97403	13225E3638		14	21
97403	13225E3638-1		14	22
97403	13225E3639		37	1
97403	13225E3639-2		37	8
97403	13225E3641		14	20
97403	13225E3642		14	6
97403	13225E3642-1		14	7

CROSS-REFERENCE INDEXES

FSCM	PART NUMBER	PART NUMBER INDEX STOCK NUMBER	FIG.	ITEM
97403	13225E3643		14	9
97403	13225E3643-1		14	10
97403	13225E3644		14	15
97403	13225E3650		14	36
97403	13225E3650-1		14	37
97403	13225E3651		14	33
97403	13225E3651-1		14	34
97403	13225E3652		1	59
97403	13225E3652-1		1	60
97403	13225E3653		105	14
97403	13225E3653-1		105	15
97403	13225E3654		105	11
97403	13225E3654-1		105	13
97403	13225E3655		14	24
97403	13225E3655-1		14	25
97403	13225E3656		14	32
97403	13225E3665-4		15	41
			15	79
97403	13225E3665-5		15	42
			15	78
97403	13225E3665-6		15	77
97403	13225E3668		2	90
97403	13225E3670		15	53
97403	13225E3687		108	12
97403	13225E3690-1		2	150
97403	13225E3691		16	31
97403	13225E3695-13		1	2
97403	13225E3695-3		114	6
97403	13225E3695-6		14	44
97403	13225E3703		1	41
97403	13225E3709		1	35
97403	13225E3710	7125-01-210-5701	108	1
			108	4
97403	13225E3710-2		108	3
97403	13225E3712		16	32
97403	13225E3713		13	11
97403	13225E3715		35A	1
97403	13225E3715-2		35A	4
97403	13225E3715-4		35A	6
97403	13225E3716		10	45
97403	13225E3717		10	44
97403	13225E3720		10	47
97403	13225E3721		15	30
97403	13225E3723		9	24
97403	13225E3745		12	3
97403	13225E3747		16	82
97403	13225E3748		16	96
97403	13225E3753		15	18
97403	13225E3754		15	34
97403	13225E3755		15	38
97403	13225E3756		15	35

CROSS-REFERENCE INDEXES

FSCM	PART NUMBER	PART NUMBER INDEX STOCK NUMBER	FIG.	ITEM
97403	13225E3756		15	35
97403	13225E3757		16	22
97403	13225E3771		14	1
97403	13225E3771-1		14	2
97403	13225E3778		15	11
97403	13225E3780		15	16
97403	13225E3781		15	17
97403	13225E3782		15	14
97403	13225E3783		12	14
97403	13225E3785		14	31
97403	13225E3786		108	11
97403	13225E3787		108	10
97403	13225E3788		13	14
97403	13225E3792	7125-01-237-3651	107	1
97403	13225E3792-2		107	2
97403	13225E3797		13	2
97403	13225E3798		13	10
97403	13225E3799		13	6
97403	13225E3802		15	72
			16	77
97403	13225E3803		15	67
			16	61
97403	13225E3804		15	74
			16	78
97403	13225E3805		15	102
			16	59
97403	13225E3807		9	5
97403	13225E3808		40	11
97403	13225E3810		105	3
97403	13225E3812		16	98
97403	13225E3814		15	39
97403	13225E3814-10		15	46
97403	13225E3815		15	54
97403	13225E3818-1		15	45
			15	82
97403	13225E3818-2		15	87
97403	13225E3818-3		15	52
97403	13225E3820		16	99
97403	13225E3826		10	35
97403	13225E3832		10	17
97403	13225E3841		10	14
97403	13225E3841-1		10	15
97403	13225E3842		10	26
97403	13225E3846		10	27
97403	13225E3846-1		10	28
97403	13225E3847		10	19
97403	13225E3851		10	7
97403	13225E3851-1		10	9
97403	13225E3852		10	2
97403	13225E3855		10	13
97403	13225E3865		12	8

CROSS-REFERENCE INDEXES

FSCM	PART NUMBER	PART NUMBER INDEX STOCK NUMBER	FIG.	ITEM
*97403	13225E3865		13	18
97403	13225E3869		10	8
97403	13225E3871		16	29
97403	13225E3872		16	30
97403	13225E3894		10	51
97403	13225E3929		115	1
97403	13225E3982-8		2	144
97403	13225E3984-18		1	33A
97403	13225E3986		16	38
97403	13225E3996		2	165
97403	13225E3997		2	164
			7	26
97403	13225E4008		2	15
97403	13225E4009		2	20
97403	13225E4010		2	17
97403	13225E4019		2	52
*97403	13225E4030		113A	1
97403	13225E4078		7	1
97403	13225E4079		7	27
97403	13225E4081		113	5
97403	13225E4086		15	60
			15	98
			16	57
			16	73
97403	13225E4087		15	59
			15	97
			16	56
			16	72
97403	13225E4088-101		15	61
			16	58
97403	13225E4088-102		15	99
			16	74
97403	13225E4089-1		15	58
			16	54
97403	13225E4089-2		15	96
			16	70
97403	13225E4090		15	101
			16	75
97403	13225E4091		15	63
			16	53
97403	13225E4092		15	56
			16	50
97403	13225E4093		15	89
			16	45
97403	13225E4117		15	20
			16	87
97403	13225E4233		10	22
97403	13225E4240		10	40
97403	13225E4267		15	6
97403	13225E4276		2	65
97403	13225E4284		15	4
97403	13225E4346		2	139

CROSS-REFERENCE INDEXES

FSCM	PART NUMBER	PART NUMBER INDEX STOCK NUMBER	FIG.	ITEM
97403	13225E4372		15	92
			16	48
97403	13225E4373		15	90
			16	46
97403	13225E4381		5	28
97403	13225E4382		5	12
97403	13225E4463		2	93
97403	13225E4464		2	95
97403	13225E4493		35	46
97403	13225E4496		2	134
97403	13225E4497		2	133
97403	13225E4498		5	36A
			6	2
97403	13225E4499		5	74
97403	13225E4508		32	12
			33	12
97403	13225E4528		15	25
97403	13225E4529		15	24
97403	13225E4534		34	20
97403	13225E4535		34	13
97403	13225E4535-1		34	15
97403	13225E4548		1	89
97403	13225E4549		1	87
97403	13225E4550		35	83
97403	13225E4551		1	90
97403	13225E4568-101		5	49A
97403	13225E4568-102		1	135
97403	13225E4591		10	56
97403	13225E4592		10	55
97403	13225E4593		2	73
			10	53
97403	13225E4599-8		1	34
97403	13225E4601		17	25
			68	13
			104	7
97403	13225E4611		5	31C
97403	13225E4618		5	74A
97403	13225E4620-8		34	14
97403	13225E4622		16	68
97403	13225E4623		37	4
97403	13225E4644		1	18
			16	2
97403	13225E4644-1		1	22
			16	10
97403	13225E4645-101		1	10
97403	13225E4645-102		1	11
97403	13225E4648	7125-01-219-6799	106	1
97403	13225E4664		2	34
97403	13225E4674-1		35	23A
97403	13225E4675		34	28
97403	13225E4676		35	34A

CROSS-REFERENCE INDEXES

FSCM	PART NUMBER	PART NUMBER INDEX STOCK NUMBER	FIG.	ITEM
			35A	6H
97403	13225E4677		40	7
97403	13225E4678		17	1
97403	13225E4694		17	18
97403	13225E4742		2	151
97403	13225E4876		35	57
97403	13225E4877		17	3
97403	13225E4878		17	4
97403	13225E4879		35	25A
97403	13225E4880		2	89
97403	13225E4881		2	101
97403	13225E4882		35	5
97403	13225E4883		2	114
97403	13225E4884		35	70
97403	13225E4885		17	7
97403	13225E4886		35	61
97403	13225E4887		35	2
97403	13225E5056		35	15
97403	13225E5057		35	9
97403	13225E5072-1		68	17
97403	13225E5077		35	8
97403	13225E5078		35A	61
97403	13225E5080		35A	6E
97403	13225E5090		35	69
97403	13225E5093		17	12
97403	13225E5097	5930-01-218-6533	2	106
97403	13225E5099		2	119
97403	13227E6793	6675-01-216-2582	43	19
19139	133589		18	157
			18	170
19139	135119		18	156
19139	136218		18	70
19139	136247		18	71
*65508	1390-3	3990-01-234-6561	1	55
*65508	1390-4	3990-01-234-6562	1	51
52555	1390-5		1	54
			1	58
59730	141		2	63
			5	31B
			7	24
19139	141-2261	6740-01-058-7423	113	1
59730	142		2	54
			7	36
			7	56
			7	74
26954	142445		42	33
59730	143		2	16
19139	144097		18	40
			22	1A
26954	14495		42	2
15912	145AL		5	7

CROSS-REFERENCE INDEXES

FSCM	PART NUMBER	PART NUMBER INDEX STOCK NUMBER	FIG.	ITEM
59730	1451		7	13
26954	14534		42	9
19139	146806		18	93
74970	147-310-2		51	62
24161	1470	3030-00-528-4236	62	6
19139	147959	5920-01-181-5701	18	32
26954	15123		42	27
19139	152-36I2	6645-00-243-9470	112	L
60741	153-0482		5	27
19139	153838		18	154
14028	157528		28	3
39428	1581A39		1	21
			16	7
19220	15818		15	95
		3655-00-113-9558	16	67
70485	1599		16	34
			16	93
39428	1599A16		10	31
01205	16-1		75	44
73949	161120AC	5945-00-841-7192	75	51
19139	161248	5945-01-182-1508	18	27
19139	161780		18	166
27901	16403		35	48
19139	165627		18	131
19139	165943		18	55
19139	166331		26	12
19139	166332		18	227
19139	167031		18	149
19139	167105		18	37
19139	167278		18	57
19139	167564		18	155
			18	169
19139	171131		27	38
19139	171141		18	95
39428	1722A11		35A	6C
39428	1723A1		35A	6B
19139	174885		18	164
82634	175		7	47
19139	175738		18	229
26954	17756		42	29
91313	1787		35F	16
19139	180281		18	92
19139	180977		29	20
19139	181613		18	189
19139	181637		18	81
26954	18165		42	13
19139	182074		18	58
73586	1825	5930-01-199-5381	65	13
19139	182596		26	5
19139	183313	6645-01-225-0453	18	38
19139	183322		21	12

CROSS-REFERENCE INDEXES

FSCM	PART NUMBER	PART NUMBER INDEX STOCK NUMBER	FIG.	ITEM
19139	183322		28	50
			30	6
			27B	9
			27D	9
19139	183624		27	38A
			27A	30
			27C	32
19139	184458		18	186
19139	185896		18	233
19139	187630		18	83
19139	190349		21	8
19139	190481		18	204
19139	190596		30	9
19139	192019		18	203
19139	192962	5330-01-183-5654	27	7
26954	1940810		42	18
26954	1940828		42	20
26954	1941010		42	8
26954	1941016		42	6
59730	2G21		5	73
16543	2LB-48A-B		7	59
			7	77
55091	2T-101-8-L	4520-01-222-0442	32	13
			33	13
70334	2000		35F	38
01205	201-00-010	6105-01-181-9424	83	25
01205	201-19-001-A	6105-00-126-9777	75	30
01205	2050	4320-00-457-6327	70	24
01205	210-50-010	6240-01-148-1056	91	25
79725	2110A		7	42
79725	21108		7	66
67014	21101		36	11
01205	212-04-001		99	60
01205	212-51-000		87	92
06175	212203-192ND		62	99
01205	216-00-017		102	13
01205	216-00-019		99	1A
01205	216-19-000		100	9
01205	216-19-002		75	28
01205	216-45-001		75	29
01205	218-00-014		87	149
01205	218-00-016		99	2
01205	218-19-000		87	119
62676	22-12 AA	6130-01-221-6033	2	118
67014	22106		36	3
83330	2220		5	20A
15912	226		5	6
01205	228-19-003	5920-01-058-9241	102	9
94222	23-10-051-11		10	20
55814	23-25-175		104	20
01205	230-45-000		75	60

CROSS-REFERENCE INDEXES

FSCM	PART NUMBER	PART NUMBER INDEX STOCK NUMBER	FIG.	ITEM
01205	230-45-000		85	2
01205	230-45-004		87	146
01205	230-45-015		102	8
67014	23105	5910-01-233-8368	36	8
67014	23107	4820-01-233-8407	36	9
67014	23110		36	10
01205	232-00-003		83	34
01205	232-19-008		99	8
			99	39
01205	234-00-019		85	11
01205	234-19-000		75	35
01205	236-45-003-04		75	42
01205	236-45-003-08		87	85
01205	236-45-003-10		85	13
01205	236-45-009-05		83	22
01205	237-00-003-08		87	89
01205	237-00-010		101	28
01205	237-00-020		91	13
01205	237-02-002		75	40
			87	88
01205	238-05-000-03		87	87
01205	238-05-000-18		89	1A
01205	238-19-002		102	27
01205	238-19-004		100	16
			101	15
01205	240-00-003		101	2
01205	240-00-024-02		101	3
01205	240-00-032-02		89	3
01205	240-00-042		97	45
01205	240-45-026		89	12
01205	240-45-042		75	17
67014	24104		36	5
67014	24111		36	7
67014	24121	6145-01-233-8378	36	1A
27901	24133		35	80
39428	2415T-17		17	30
			104	13
01205	242-71-001		70	21
			87	118
27901	24325		35	78
27901	24326		35	72
67014	24508	4140-01-233-8417	36	4
67014	24509		36	6
06175	24875-35ND		54	30
			58	25
06175	24956-89ND		48	24
			63	27
06175	24963-28ND		58	29
08805	25ANR115-125V	6240-00-617-1006	37	80
08805	25A120V	6240-00-143-3059	87	81
06175	25009-13		51	64

CROSS-REFERENCE INDEXES

FSCM	PART NUMBER	PART NUMBER INDEX STOCK NUMBER	FIG.	ITEM
59730	2534		2	6A
59730	2549		2	9
26954	25681		42	11
09505	261-G		35	33
1E253	262		1	99
			12	1
			13	22
59730	268		35F	33
8K198	27F754		2	117
62676	2701276	5920-01-221-6030	2	115
06175	27065-40ND		44	7
			45	7
08556	272-SL		5	57
08556	275-SL		2	157
89954	29X935		63	31
06175	29710-161ND		51	38
01205	300-04-100-05		94	4
01205	300-04-101-05		86	9
			94	23
01205	300-04-102-05		86	7
			91	5
			94	15
			95	24
			96	17
			97	11
			103	17
01205	300-04-103-05		86	1A
			94	6
			97	1A
01205	300-04-104-05		87	50
			94	12
			95	10
			96	15
			97	5
01205	300-04-105-05		95	34
01205	300-04-123-05		94	14
			95	29
			96	12
01205	300-04-124-05		94	21
			97	7
01205	300-04-152-05		94	7
			97	16
			103	18
01205	300-04-154-05		94	2
01205	300-04-181-05		94	17
01205	300-01-182-05		86	11
01205	300-04-183-05		86	3
			94	5
			97	27
01205	300-04-221-05		95	27

CROSS-REFERENCE INDEXES

FSCM	PART NUMBER	PART NUMBER INDEX STOCK NUMBER	FIG.	ITEM
01205	300-04-221-05		96	13
01205	300-04-222-05		94	19
			95	22
01205	300-04-223-05		86	14
			94	18
			95	21
01205	300-04-224-05		87	49
01205	300-04-241-05		97	14
01205	300-04-243-05		96	16
01205	300-04-274-05		97	6
01205	300-04-331-05		103	20
01205	300-04-392-05		95	26
			97	3
01205	300-04-393-05		94	13
			95	19
			97	2
01205	300-04-394-05		97	8
01205	300-04-470-05		103	16
01205	300-04-471-05		94	1A
			97	15
01205	300-04-472-05		86	16
			94	9
			97	23
			103	19
01205	300-04-473-05		86	2
			87	48
			94	3
01205	300-04-510-C5		96	10
01205	300-04-511-05		97	12
01205	300-04-512-05		86	10
			96	1A
01205	300-04-514-05		97	5
01205	300-04-562-05		95	18
01205	300-04-620-05		91	6
01205	300-04-681-05		103	15
01205	300-04-682-05		96	9
			97	13
01205	300-04-751-01		103	13
01205	300-04-820-05		91	32
01205	300-04-822-05		95	17
01205	300-04-911-05		91	33
01205	300-05-102-05		94	20
01205	300-06-103-05		101	19
01205	300-06-104-05		101	22
01205	300-06-105-05		101	21
01205	300-06-155-05		101	20
01205	300-06-335-05		101	18
01205	300-06-475-05		101	26
01205	300-06-685-05		101	17
01205	302-00-006		96	21
01205	302-00-016		87A	3

CROSS-REFERENCE INDEXES

FSCM	PART NUMBER	PART NUMBER INDEX STOCK NUMBER	FIG.	ITEM
01205	302-00-028		94	24
			95	32
01205	302-00-066		94	22
01205	302-00-070		91	23
01205	302-00-071		91	9
			92	3
01205	302-00-073-01		101	30
01205	302-00-073-02		101	29
01205	302-00-082		91	8
01205	302-00-L28-01		97	24
01205	302-00-128-03		97	26
01205	302-00-128-05		97	25
01205	302-00-157		101	27
75582	304		35F	26
01205	304-00-002		101	24
01205	304-00-005		94	8
01205	304-00-065		95	12
01205	304-00-066		94	11
01205	304-00-067		94	10
01205	304-00-069		94	16
01205	304-00-088-10		97	10
01205	304-00-088-19		91	12
01205	304-00-090		91	11
01205	304-00-110-08		97	17
01205	304-00-110-09		97	18
01205	304-00-110-10		97	19
01205	304-00-110-11		97	20
01205	304-00-110-12		97	21
01205	304-00-110-13		97	22
01205	304-04-088-07		97	9
59166	3040	6740-01-186-0404	39	1
59166	3040-1		39	11
59166	3040-10	3020-01-189-3002	39	15
59166	3040-10A	3020-01-189-3003	39	16
59166	3040-11		39	6
59166	3040-12		39	17
59166	3040-138		39	28
59166	3040-148		39	29
59166	3040-158		39	31
59166	3040-16B		39	5
59166	3040-178		39	49
59166	3040-188		39	4
59166	3040-19		39	41
59166	3040-19A	5930-01-189-3005	39	48
59166	3040-198		39	46
59166	3040-19C	5920-01-203-6684	39	45
59166	3040-19D		39	43
59166	3040-19E	5930-01-182-2994	39	42
59166	3040-19F	6110-01-189-3048	39	47
59166	3040-19G	5920-01-203-6683	39	44
59166	3040-2		39	39

CROSS-REFERENCE INDEXES

FSCM	PART NUMBER	PART NUMBER INDEX STOCK NUMBER	FIG.	ITEM
59166	3040-2A		39	12
59166	3040-21		39	25
59166	3040-22		39	26
59166	3040-23		39	7
59166	3040-24		39	2
59166	3040-25		39	3
59166	3040-26		39	24
59166	3040-27	4130-01-189-6153	39	33
59166	3040-28		39	37
59166	3040-29		39	27
59166	3040-3B		39	30
59166	3040-30		39	13
59166	3040-31		39	14
51966	3040-33		39	8
59166	3040-34		39	34
59166	3040-35		39	1A
59166	3040-37		39	40
59166	3040-38		39	9
59166	3040-39		39	10
59166	3040-4		39	20
59166	3040-40		39	35
59166	6040-41		39	36
59166	3040-42	4320-01-240-6751	39	38
59166	3040-44		39	32
59166	3040-5		39	22
59166	3040-6		39	19
59166	3040-7		39	21
59166	3040-8		39	18
59166	3040-9	3030-01-189-3004	39	23
78553	3044-4		49	46
01205	306-00-007		94	38
			97	38
01205	306-00-008		94	36
01205	306-00-010		94	32
			97	35
01205	306-00-011		94	30
01205	306-00-012		94	29
01205	306-00-014		94	33
01205	306-00-015		86	15
01205	306-00-022		75	43
01205	306-00-034		103	24
01205	306-00-038		95	25
01205	306-00-040		96	2
01205	306-00-042		97	32
01205	306-00-050		97	39
01205	306-00-120		95	35
75364	3069USC3	4940-01-118-1890	69	1
01205	308-19-001		91	20
01205	310-00-017		101	25
01205	310-00-020		91	10

CROSS-REFERENCE INDEXES

FSCM	PART NUMBER	PART NUMBER INDEX STOCK NUMBER	FIG.	ITEM
01205	310-00-033		91	34
01205	310-00-034		89	2
			101	31
01205	310-00-053		75	36
01205	310-00-125		83	19
01205	310-00-132		96	3
01205	312-00-000		95	23
01205	312-00-001		94	31
			95	16
01205	312-00-003		103	10
01205	312-00-004		94	40
01205	312-00-005		86	8
			94	26
			95	33
			96	4
			97	28
01205	312-00-018		96	14
01205	312-00-022		97	52
01205	312-00-052-02	6220-01-174-8118	91	2
01205	314-00-002		87	86
01205	314-00-003		75	38
			85	15
01205	314-00-019	6675-01-229-6054	75	54
19139	317 C-N	6740-01-118-5406	18	1
02929	32F650		107	15
01205	320-50-000		100	18
01205	322-50-000	6675-01-172-5097	87	43
01205	326-00-097		70	25
01205	326-00-128-04		91	30
01205	326-22-054-02		95	40
01205	326-22-055-02		94	45
01205	326-22-056-02		96	23
01205	326-22-057-02		86	13
01205	328-00-007		86	5
			94	27
			95	3
			96	5
01205	328-00-008		95	9
01205	328-00-010		84	35
01205	328-00-011		102	22
01205	328-00-015		97	44
01205	328-00-020		91	14
01205	328-06-000		94	35
			97	41
01205	328-06-002		86	12
			95	20
			96	11
01205	330-04-152-05		96	7
01205	330-04-153-05		96	8
01205	330-45-000		94	25
95	38			

CROSS-REFERENCE INDEXES

FSCM	PART NUMBER	PART NUMBER INDEX STOCK NUMBER	FIG.	ITEM
01205	330-45-000		95	38
			96	20
01205	330-45-001		94	41
01205	330-45-002		94	42
			95	1A
			96	25
01205	330-45-003		94	43
			95	37
			96	24
			97	55
01205	330-45-004		95	36
			97	58
01205	330-45-005		95	39
			97	56
01205	330-45-006		95	31
			96	22
			97	57
01205	330-45-007		97	47
01205	330-45-012-01		97	51
01205	330-45-012-02		97	42
01205	330-45-012-03		97	40
01205	330-45-012-07		97	37
01205	330-45-012-10		97	50
59730	3301		8	9
			35F	31
59730	3312		35F	34
01205	332-00-035		97	53
01205	332-00-045		97	49
01205	332-00-049		97	31
01205	332-45-005		87	47
01205	332-45-016		101	1A
01205	332-45-020		97	34
01205	334-00-001		96	18
01205	334-00-002		94	39
			95	15
01205	334-00-005		97	48
01205	334-00-010		94	28
01205	334-00-016		86	4
			94	37
			95	11
			96	19
			97	54
01205	334-00-017		86	6
			94	34
			95	13
			96	6
			97	30
01205	334-00-021		95	14
01205	334-00-022		95	8
01205	334-00-023		94	44
01205	334-00-024		95	30
			95	2

CROSS-REFERENCE INDEXES

FSCM	PART NUMBER	PART NUMBER INDEX STOCK NUMBER	FIG.	ITEM
01205	334-00-026		103	4
01205	334-00-032		97	33
01205	336-00-001		95	28
01205	336-00-004		97	36
01205	336-00-005		97	43
01205	336-00-006		97	29
06175	338409-181ND		63	24
07334	34-1031	4310-00-987-9694	115	2
04618	34126		9	10
05198	34133		65	10
00779	35115		8	4
01205	354-00-003		100	10
94222	38-106-10-91		109	7
19139	38869		18	144
26954	3940616		42	12
37302	399680		9	2
56289	4PS-P10		5	18
01205	400-00-900		80	9
			80	37
01205	400-12-006		75	53
01205	400-13-008		88	5
01205	400-13-014		84	10
01205	400-13-037		87	96
01205	400-14-006		99	34
01205	400-14-008		89	5
			99	46A
01205	400-14-010		100	3
01205	400-14-012		87	26
13548	40002R-12V	6220-01-045-0249	7	5
13548	40003	6220-01-113-8210	7	18
01205	401-02-006		103	3
01205	401-04-008		87	51
01205	401-12-008		82	13
			87	37
			87	45
01205	401-12-014		80	19
			80	47
01205	401-13-006		83	40
01205	401-13-008		83	21
			88	4
			101	14
01205	401-13-012		83	45
01205	401-13-014		83	67
			84	39
01205	401-13-016		87	127
01205	401-13-036		87	132
01205	401-13-037		87	95
01205	401-14-004		87	30
01205	401-14-007		99	38
01205	401-14-008		87	19

CROSS-REFERENCE INDEXES

FSCM	PART NUMBER	PART NUMBER INDEX STOCK NUMBER	FIG.	ITEM
01205	401-14-008		87	83
			89	6
			99	30
01205	401-14-010		87	14
			100	4
01205	401-14-012		82	17
			87	11
			87	41
			87	74A
			87	103
01205	401-14-014		87	76
01205	401-14-018		80	2
01205	402-12-006		84	34
01205	402-12-008		75	34
			95	6
01205	402-13-008		84	4
			85	19
			98	4
			98A	4
01205	402-13-010		90	3
			91	19
01205	402-13-012		85	8
			92	6A
01205	402-14-006		93	7
01205	402-14-008		93	10
			101	13
01205	402-14-010		101	9
01205	403-04-007		73	11
			76	5
01205	403-04-009		88	3
01205	403-12-000		80	18
			80	46
01205	403-28-003		99	22
01205	405-12-014-08		80	4
			80	32
01205	406-00-901		98	8
			99	50
			98A	8
01205	406-00-941		87	5
01205	406-04-900		75	47
01205	406-12-108-05		75	26
01205	406-12-113-08		75	18
01205	406-12-114-06		71	4
01205	406-12-214-16		71	6
			71	11A
01205	406-12-216-24		70	3
01205	406-12-308-08		80	15
			80	43
01205	406-12-4862-06		87	67
01205	406-12-614-10		80	16
			80	44

CROSS-REFERENCE INDEXES

FSCM	PART NUMBER	PART NUMBER INDEX STOCK NUMBER	FIG.	ITEM
01205	406-12-814-10		75	55
01205	406-12-814-12		72	13
01205	406-13-113-04		81	9
			84	15
01205	406-13-113-10		88	13
01205	406-13-214-12		78	13
			81	15
			83	66
			84	38
01205	406-13-214-16		81	13
			87	122
01205	406-13-216-24		87	128
01205	406-13-236-08		87	133
01205	406-13-237-40		87	97
01205	406-13-313-06		85	6
01205	406-13-313-08		83	61
01205	406-13-813-12		81	6
			83	14
			84	22
01205	406-14-108-03		92	1A
01205	406-14-110-04		99	3
01205	406-14-113-02		78	4
01205	406-14-113-10		87	108
01205	406-14-214-08		87	75
01205	406-14-216-08		99	10
01205	406-14-218-12		80	1A
01205	406-14-308-04		99	42
01205	406-14-308-05		99	26
01205	406-14-308-16		99	29
01205	406-14-308-20		99	32
01205	406-14-310-10		87	57
01205	406-14-313-08		87	22
01205	406-14-806-04		87	115
01205	406-14-808-04		92	4
01205	406-14-813		82	16
01205	406-14-816-12		81	4
01205	406-28-708-06		87	111
01205	406-28-901		87	113
01205	407-00-900		80	21
			80	49
01205	407-02-008-08		103	2
01205	407-02-008-12		103	1A
01205	407-04-900		83	35
01205	407-12-006-10		75	52
			84	32
01205	407-12-008-012		75	41
01205	407-12-008-04		82	6
01205	407-12-008-06		71	2
			87	46
01205	407-12-008-08		75	50
			82	10

CROSS-REFERENCE INDEXES

FSCM	PART NUMBER	PART NUMBER INDEX STOCK NUMBER	FIG.	ITEM
01205	407-12-008-08		95	5
			98	2
			98A	2
01205	407-12-008-10		75	32
01205	407-12-010-06		91	17
01205	407-12-010-08		87	137
			87	137
01205	407-12-013-08		92	68
01205	407-12-013-28		75	25
01205	407-12-108-04		72	2
			78	1A
			73	7
01205	407-12-113-06		73	9
01205	407-12-113-08		74	1A
			75	57
			77	1A
			72	10
			76	7
			72	18
			78	14
01205	407-12-113-10		83	39
01205	407-12-113-12		83	20
01205	407-12-114-10		84	3
01205	407-12-214-08		85	10
01205	407-13-006-10		88	1A
01205	407-13-008-06		84	28
01205	407-13-008-08		83	63
			84	2
			83	44
01205	407-13-008-16		84	2
01205	407-13-013-06		84	2
01205	407-13-013-08		83	44
01205	407-13-013-12		88	7
01205	407-13-014-08		78	6
01205	407-13-014-12		83	23
			83	3
01205	407-13-208-08		84	9
01205	407-13-814-16		83	33
01205	407-14-004-08		82	1A
01205	407-14-006-14		87	31
01205	407-14-008-04		93	6
			87	36
			89	4
01205	407-14-008-06		93	9
			87	33
			87	78
			99	24
01205	407-14-008-10		100	14
			87	20
			87	84
01205	407-14-008-12		87	91
01205	40T-14-008-14		87	129
01205	407-14-008-16		101	10
			87	52

CROSS-REFERENCE INDEXES

FSCM	PART NUMBER	PART NUMBER INDEX STOCK NUMBER	FIG.	ITEM
01205	407-14-010-04		87	15
			99	45
			101	8
01205	407-14-010-06		99	61
			100	1A
			99	65
01205	407-14-010-14		100	2
01205	407-14-010-24		87	74
01205	407-14-012-06		87	40
01205	407-14-013-06		87	53A
01205	407-14-013-08		87	12
			99	63
			87	104
01205	407-14-013-09		99	5
01205	407-14-038-03		99	33
01205	407-14-038-08		87	68
01205	407-14-082-06		87	109
01205	407-14-713-06		99	12
01205	407-18-013-08		75	21
01205	407-28-708-06		99	14
01205	408-03-903-01		92	6
01205	408-03-905		93	8
01205	408-04-001		100	12
01205	408-04-408		82	7
01205	408-04-904		83	64
			84	5
			85	16
01205	408-05-000		87	6
01205	408-06-901		80	22
			80	50
			80	23
01205	408-06-902		80	51
			84	33
			82	12
01205	408-12-106		87	44
			95	7
			71	7
01205	408-12-114		70	4
01205	408-12-116		75	33
01205	408-12-208		82	3
01205	408-12-317		73	1A
01205	408-12-417		77	7
01205	408-13-001		79	1A
			99	20
			101	11
01205	408-13-008		91	18
01205	408-13-010		84	29
01205	408-13-108		85	18
			83	2
			83	31
01205	408-13-113		85	7

CROSS-REFERENCE INDEXES

FSCM	PART NUMBER	PART NUMBER INDEX STOCK NUMBER	FIG.	ITEM
01205	408-13-114		87	121
01205	408-13-116		87	126
01205	408-13-118		87	140
01205	408-13-137		87	94
01205	408-13-360		83	7
01205	408-14-008		89	7
01205	408-14-014		87	100
01205	408-14-104		87	29
01205	408-14-108		87	18
			87	82
			98	3
			99	27
			100	15
			98A	3
01205	408-14-110		87	13
			100	5
01205	408-14-112		87	124
01205	408-14-113		87	10
			87	102
01205	408-14-114		87	99
			98	1A
			99	47
			98A	1A
01205	408-14-139		99	7
			99	37
01205	408-18-017		72	4
01205	408-18-117		75	5
01205	409-13-117		83	48
01205	410-03-002		99	58
01205	410-13-007		82	5
01205	412-05-004		87	63
01205	412-05-005		100	13
01205	412-05-019		99	59
23540	413		35A	2
01205	414-01-000		98	11
			99	49
			98A	11
01205	414-02-000	5315-01-226-5815	82	14
01205	414-03-005		72	12
			75	23
01205	414-03-020		83	5
			84	13
01205	414-03-021		83	13
			84	19
01205	414-04-006		74	3
01205	414-04-012	5315-01-226-5816	75	46
01205	414-04-013		72	16
			77	10
			78	15
01205	414-04-021		84	14
01205	414-04-029		73	4

CROSS-REFERENCE INDEXES

FSCM	PART NUMBER	PART NUMBER INDEX STOCK NUMBER	FIG.	ITEM
01205	414-04-029		79	4
01205	414-04-057		87	101
01205	414-04-058		99	17
01205	414-04-060		81	2
01205	414-04-061	6675-01-226-5763	81	12
01205	414-04-062		81	14
01205	414-04-063		83	28
01205	414-04-064		83	27
01205	414-04-065		81	16
01205	414-04-066		83	52
01205	414-04-067		83	16
			84	25
01205	414-13-006		83	32
23540	415		10	6
01205	416-04-008		83	8
72765	417-H		65	9
92489	4172	4320-01-220-7263	35	66
01205	428-28-000-05		88	6
01205	430-04-007		89	8
01205	430-05-002		87	21
01205	430-05-003		88	10
01205	430-19-001		87	16
01205	430-45-004		97	46
19220	430000316		40	28B
07829	431-00037		18	179
01205	432-00-005		80	8
			80	36
01205	432-04-023		99	21
01205	432-04-026		83	1A
			84	7
01205	432-05-016		70	27
00141	4428		12	9
			13	19
26954	44606		42	7
39428	4464K52		35	34
19139	450555		23	1
19139	452044		27	17
			28	25
			28	37
			29	21
19139	452101		27	36
			27A	36
			27C	37
19139	452128		28	40
			29	25
			27A	17
			27C	17
19139	452158		28	7
19139	452637		18	167
19139	452967		18	163
19139	452995		18	168

CROSS-REFERENCE INDEXES

FSCM	PART NUMBER	PART NUMBER INDEX STOCK NUMBER	FIG.	ITEM
19139	454027		18	42
19139	454260	6525-00-236-1179	18	148A
19139	454285		27	30
			27A	27
			27C	28
19139	454354		27	31
			27A	15
			27C	15
19139	454537		18	121
19139	454543	5330-01-183-1276	18	108
19139	454677		18	159
19139	454984		18	79
19139	455970		18	245
19139	456162		18	110
			18	114
19139	457673	3110-01-224-2845	26	20
19139	457830		18	225
19139	457880	5930-00-356-3240	28	8
19139	457995	6740-00-912-7704	25	2
19139	458161		29	15
			30	21
19139	458162		29	9
19139	458164		28	4 1
19139	458170		28	12
			28	55
			29	6
19139	458174		28	24
			28	39
			29	23
19139	458175		28	46
			29	18
19139	458178		27B	8
			27D	8
19139	458180		28	2
19139	458182		28	23
			28	38
			29	22
19139	458189		18	207
19139	458190		29	38
19139	458191		18	208
19139	458205		27	22
			27A	19
			27C	20
19139	458206		18	211
19139	458207		27	26
			30	19
			27A	23
			27C	24
19139	458208		29	12
19139	458210		27	23
			27A	20

CROSS-REFERENCE INDEXES

FSCM	PART NUMBER	PART NUMBER INDEX STOCK NUMBER	FIG.	ITEM
19139	458210		27C	21
19139	458219		27	6
			30	2
			27A	7
			27B	4
			27C	7
			27D	4
19139	458228		27B	6
			27D	6
19139	458235		29	26
19139	458236		28	31
			29	24
19139	458350		18	43
19139	458382		29	32
19139	458383		18	202
19139	458384		29	14
19139	458385		29	29
19139	458386		29	28
19139	458387		29	36
19139	458389		29	30
19139	458390		29	17
19139	458391		29	35
19139	458393		29	33
19139	458394		29	2
19139	458411		23	2
19139	458413		23	1A
19139	458417	5330-00-439-4854	23	4
19139	458423		29	37
19139	458474		18	15
19139	458478		18	14
19139	458534		18	91
19139	458615		18	74
19139	458640		18	36
19139	458709		18	117
19139	458893		18	102
19139	458897		18	78
19139	458898		18	76
19139	458901		18	112
19139	458910		18	120
19139	458946		18	214
19139	458949		29	34
19139	458953		28	13
			28	49
19139	458954		28	52
			29	8
19139	458967		18	174
19139	458977		18	47
19139	458979		24	1
19139	458980		20	1
19139	459060		18	118
19139	459097	5330-00-027-2738	19	10

CROSS-REFERENCE INDEXES

FSCM	PART NUMBER	PART NUMBER INDEX STOCK NUMBER	FIG.	ITEM
19139	459099		19	9
19139	459103		18	139
19139	459177		18	241
19139	459178		18	240
19139	459229		18	16
19139	459248	4820-01-131-1105	24	3
19139	459249		24	1A
19139	459250	5330-01-183-1278	24	2
19139	459263	4010-00-150-0539	27	29
			27A	26
			27C	27
19139	459267		18	239
19139	459290		18	119
19139	459343		27	13
			28	17
			30	12
			27A	11
			27C	11
19139	459344		27	21
			27A	11
			27C	18
19139	459346		30	18
19139	459347		27	25
			27A	22
			27C	23
19139	459353		28	9
19139	459355		27	32
			27A	28
			27C	29
19139	459365		278	12
			27D	12
19139	459366		30	15
			278	11
			27D	11
19139	459367		28	6
19139	459372		29	16
19139	459378		27	3
			27A	4
			27C	4
19139	459379		18	115
			21	20
19139	459402		18	111
19139	459427	5310-00-994-2877	25	1A
19139	459432		18	248
19139	459460		18	68
19139	459473		20	2
19139	459484		26	10
19139	459485		26	7
19139	459548		18	17
19139	459561		18	246
19139	459574		18	171

CROSS-REFERENCE INDEXES

FSCM	PART NUMBER	PART NUMBER INDEX STOCK NUMBER	FIG.	ITEM
19139	459642		19	12
19139	459681		18	243
19139	459703		18	94
19139	459716		18	123
19139	459863		18	220
19139	459944		27	20
			27A	3
			27C	19
19139	459945		27C	3
19139	459970		18	244
19139	459990		20	3
19139	459991		20	4
19139	459992		20	5
19139	459993	5330-00-496-0856	20	6
19139	459994		20	7
19139	459999		18	162
19139	460309		27A	1
19139	460310		27C	1
19139	460368		21	1
19139	462026	5999-01-218-6575	18	128
19139	462027		18	103
19139	462048	6680-01-218-6237	18	125
19139	462056		18	100
19139	462071		26	1
19139	462075		18	107
19139	462439		18	175
19139	462442		18	185
19139	462447		18	46
19139	462477		28	26
19139	462478		28	21
			28	28
19139	462513		18	221
19139	462514		18	182
19139	462520		18	161
19139	462526		18	35
19139	462543		29	39
19139	462579		26	21
19139	462580	6105-01-181-9458	26	9
19139	462589		26	11
19139	462590		26	8
19139	462592		26	17
19139	462833	4130-01-181-8713	18	90
19139	462836	5905-01-225-0476	18	60
19139	462837	5905-01-225-0475	18	59
19139	462839	5920-01-181-5700	18	22
19139	462840		18	51
19139	462841	6240-01-181-8743	18	50
19139	462842	5905-01-225-0474	18	56
19139	462845	5930-01-182-3021	18	73
19139	462847		18	67
19139	462854		18	180

CROSS-REFERENCE INDEXES

FSCM	PART NUMBER	PART NUMBER INDEX STOCK NUMBER	FIG.	ITEM
19139	462887		21	13
			28	15
			28	51
			29	10
			27B	10
			27D	10
19139	463004		27	14
			30	13
			27A	12
			27C	12
19139	463005	3110-01-224-2844	26	16
19139	463100		27	15
			30	14
			27A	13
			27C	13
19139	463156	6210-01-224-2905	19	2
19139	463363	5330-00-110-2505	22	3
19139	463390		28	29
19139	464096		28	56
19139	464109		27A	43
19139	464113		28	18
19139	464116		18	101
32153	464549		22	7
19139	465361		27	19
			30	24
19139	465666		18	249
19139	466325		27B	14
			27D	14
19139	466411		23	3
19139	466432		18	135
19139	466463		28	19
19139	466538		18	18
19139	466540		18	65
19139	466541		18	64
19139	466562		18	63
19139	466598		18	190
19139	466599		18	192
19139	466600		18	188
19139	466601		18	187
19139	466602	3020-01-225-0446	18	184
19139	466603	3020-01-225-0445	18	148B
19139	466611		18	198
19139	466613		18	152
19139	466640		18	148
19139	466670		19	8
19139	466698		27B	2
			27D	2
19139	466964		19	6
19139	461015		27	27
19139	467016		29	31
19139	467017		28	47

CROSS-REFERENCE INDEXES

FSCM	PART NUMBER	PART NUMBER INDEX STOCK NUMBER	FIG.	ITEM
19139	467017		29	19
19139	467329		18	145
19139	467331		18	146
19139	467366		18	106
32153	467479	5930-00-755-7067	18	29
19139	467540	5977-01-182-4679	18	153
19139	467544		18	222
19139	467554		27	50
			27A	37
			27C	38
19139	467555		27A	42
			27C	43
19139	467558		27A	44
			27C	44
19139	467562		27A	40
			27C	41
19139	467563		27	52
			27A	39
			27C	40
19139	467564		27	51
			27A	38
			27C	39
19139	467579		18	234
19139	467671		19	5
19139	467672		19	7
19139	467673		19	4
19139	467687	6740-01-218-6455	18	61
19139	467744		19	1A
19139	467782	6740-00-408-7471	18	62
19139	467844		30	11
19139	467888		18	143
19139	468062		29	3
19139	468063		27A	41
			27C	42
19139	468326		18	136
19139	468354		27	16
			27A	14
			27C	14
19139	468967		30	22
19139	469069		18	215
19139	469070		18	213
19139	469350	3030-00-575-4480	26	1A
19139	469467		28	30
19139	469468		28	32
19139	469469		18	183
19139	469861		18	247
94222	47-62-201-50		16	8
94222	47-63-201-50		1	20
81774	47002		2	131
19139	470085		28	42
			29	27

CROSS-REFERENCE INDEXES

FSCM	PART NUMBER	PART NUMBER INDEX STOCK NUMBER	FIG.	ITEM
19139	470086		27	33
			27A	29
			27C	30
19139	470087		27B	13
			27D	13
19139	470088		29	1
19139	470116		18	4
19139	470153		18	3
19139	470180		18	242
19139	470364		18	195
19139	470367	3030-00-169-7961	18	193
19139	470378		18	196
19139	470471		18	98
19139	470507		27	34
			27A	33
			27C	34
19139	470534		18	212
19139	470808		18	181
19139	471072		27A	24
			27C	25
19139	471073		27	44
19139	471247		18	11
19139	471248		18	10
19139	471254		18	230
19139	471256		18	232
19139	471258		18	231
19139	471259		18	228
19139	471261		21	7
19139	471263		21	19
19139	471264		21	14
19139	471267		21	21
19139	471269		21	11
19139	471448		18	96
19139	471633		18	21
19139	471698		18	6
19139	472192		18	210
19139	472223		18	206
19139	472261		25	1
19139	472265		30	10
19139	472315		18	199
19139	472337		28	45
19139	472401		18	105
19139	472402		18	116
19139	472446		18	209
19139	472605		22	2
19139	472606		22	5
19139	472608		22	4
19139	472715		18	219
19139	472745		19	11
19139	472755		28	11
			28	54

CROSS-REFERENCE INDEXES

FSCM	PART NUMBER	PART NUMBER INDEX STOCK NUMBER	FIG.	ITEM
19139	472755		29	5
19139	472756		28	10
			28	53
			29	4
19139	472765		21	17
19139	472811		27	11
			27A	9
			27C	9
19139	472930		21	16
19139	472931		18	7
19139	472942		21	4
19139	472943		18	134
19139	472945		18	133
19139	472946	6110-01-182-6067	18	31
19139	472989		18	205
19139	473015		21	3
19139	473041		21	6
19139	473121		21	18
19139	473195		18	237
19139	473196		18	235
19139	473239		18	122
19139	473296		27	8
19139	473297		18	88
19139	473298		30	5
19139	473299		30	4
19139	473302		30	7
19139	473306		18	85
19139	473307		18	87
19139	473308		18	86
19139	473310		30	17
19139	473311		27	35
			27A	32
			27C	33
19139	473313		27	49
19139	473315		30	20
19139	473316		30	23
19139	473318		27	48
19139	473319		27	47
19139	473320		27	46
19139	473323		30	1
19139	473324		27	45
19139	473332		18	89
19139	473343		30	16
19139	473421		18	82
19139	473422		18	84
19139	473438		21	1A
19139	473440		18	129
19139	473442		13	132
19139	473444		21	15
19139	473538		27	19
			27A	16

CROSS-REFERENCE INDEXES

FSCM	PART NUMBER	PART NUMBER INDEX STOCK NUMBER	FIG.	ITEM
19139	473538		27C	16
19139	473539		27	28
			27A	25
			27C	26
19139	473551		27A	35
			27C	36
19139	473555		27A	34
			27C	35
19139	473560		27	37
19139	473561		27	39
19139	473595	6645-01-225-0448	18	39
19139	473619		18	194
19139	473712		27	41
19139	473713		27	42
19139	473714		27	43
19139	473981		19	3
26954	48701		42	19
26954	48819		42	28
74545	4929-2		5	67
26954	49656		42	21
26954	49657		42	22
26954	49752	5930-01-172-5083	42	32
26954	49902	6675-01-169-5285	42	5
55422	500-836		5	30
55422	500-879		5	8
55422	502-685		2	149
55422	502-693		2	145
72619	507-4537-1535-64 0	6240-00-862-2362	5	24
72619	508-8745-504		5	25
61317	51-SE23636GT-2		35	25
76518	51-11-410-24		40	27
94222	51-16-714-24		8	14
26954	51J3	6675-00-221-7121	42	1
79136	5108-156		49	52
19139	512888		27	1
19139	514398		28	1
19139	514401		28	33
19139	514404		27B	1
			27D	1
72962	52NE-083		15	49
72962	52NE-101		15	55
04009	5216		8	7
19139	523665		18	226
19139	523666	5330-01-183-1277	21	2
26954	52390		42	14
31356	53-1516		5	26
94222	53-17-711-24		10	11
06175	531271-316ND		56	40
			60	29
06175	531271-423		51	25
06175	531271-424		51	29

CROSS-REFERENCE INDEXES

FSCM	PART NUMBER	PART NUMBER INDEX STOCK NUMBER	FIG.	ITEM
06175	531281-298		49	22
			52	8
39428	5315K21		115	5
39428	5315K47		115	4
39428	5317K12		35	77
39428	5317K29		35	53
39428	5317K38		35	54
39428	5317K47		35	55
39428	5318K56		17	14
75582	5320-6		5	68
52468	533103	6675-00-526-6542	43	1
52468	533103-026	6675-01-224-2849	53	6
52468	533103-027	6675-00-099-0464	53	9
52468	533103-028		48	10
52468	533103-101		51	52
52468	533103-103		53	51
52468	533103-104		53	2
52468	533103-105		53	5
52468	533103-106		53	8
52468	533103-107		53	50
52468	533103-108		53	42
52468	533103-1087	5930-01-199-6014	44	1
52468	533103-1088ND	5930-01-177-5144	45	1
52468	533103-1089		44	2
52468	533103-109		53	56
52468	533103-1090		45	2
52468	533103-1093ND	5930-01-218-6196	44	3
52468	533103-1094ND	5930-01-216-2581	45	3
52468	533103-1095	6105-01-247-4802	46	7
			64	1
52468	533103-1096ND		44	6A
			45	6A
52468	533103-1097ND		44	6
			45	6
52468	533L103-1099	6110-01-216-2700	67	1
52468	533103-110		53	49
52468	533103-1102		44	5
			45	5
52468	533103-1107	6760-01-221-3438	48	23A
52468	533103-1109		46	20C
52468	533103-111		53	48
52468	533103-1118		62	100
52468	533103-1119		62	48
52468	533103-112		53	7
52468	533103-1121		43	43
52468	533103-1122		62	4A
52468	533103-1123		62	119
52468	533103-1124		66	1
52468	533103-1125		66	5
52468	533103-1126		62	98
52468	533103-1127		66	2

CROSS-REFERENCE INDEXES

FSCM	PART NUMBER	PART NUMBER INDEX STOCK NUMBER	FIG.	ITEM
52468	533103-1128		66	3
52468	533103-1129		66	4
52468	533103-113		53	46
52468	533103-1132		62	41A
52468	533103-1133ND		43	41
52468	533103-1134ND		43	42
52468	533103-1135ND		62	48A
52468	533103-114		53	52
52468	533103-115		53	40
52468	533103-116		53	41
52468	533103-117		53	16
52468	533103-119		53	24
52468	533103-120		53	27
52468	533103-121		53	26
52468	533103-122		53	25
52468	533103-123		53	17
52468	533103-124		53	12
52468	533103-125		53	43
52468	533103-126		53	31
52468	533103-127		53	32
52468	533103-128		53	39
52468	533103-130		53	36
52468	533103-131		50	2
			53	22
52468	533103-132		50	1A
			53	21
52468	533103-133		53	28
52468	533103-134		53	1
52468	533103-141		49	82
52468	533103-148	6240-00-561-0120	51	23
52468	533103-150		52	9
52468	533103-151		52	12
52468	533103-152		52	11
52468	533103-1 53		52	3
52468	533103-154		52	13
52468	533103-155		52	6
52468	533103-156		52	1
52468	533103-169		53	37
52468	533103-175ND		49	66
			51	10
			62	3
			63	18
52468	533103-176ND		62	102
52468	533103-177		53	20
52468	533103-178		53	18
52468	533103-179		53	19
52468	533103-180		51	14
52468	533103-181		51	83
52468	533103-182		51	85
52468	533103-183	6675-01-201-7095	51	81
52468	533103-186		51	8

CROSS-REFERENCE INDEXES

FSCM	PART NUMBER	PART NUMBER INDEX STOCK NUMBER	FIG.	ITEM
52468	533103-187		51	89
52468	533103-188		51	58
52468	533103-189		51	37
52468	533103-190		51	78
52468	533103-191		51	73
52468	533103-192		52	14
52468	533103-193		51	66
52468	533103-194		51	54
52468	533103-197		51	87
52468	533103-198		51	88
52468	533103-201		51	51
52468	533103-202		51	48
52468	533103-203		51	46
52468	533103-204		51	20
52468	533103-205		51	49
52468	533103-206		51	61
52468	533103-207		51	43
52468	533103-209		51	44
52468	533103-210		51	36
52468	533103-211		51	33
52468	533103-212		51	32
52468	533103-213		51	34
52468	533103-214		51	72
			51	77
52468	533103-215		51	79
52468	533103-218		51	39
52468	533103-219		51	41
52468	533103-220		51	42
52468	533103-222		51	1
52468	533103-225		49	80
52468	533103-226		49	77
52468	533103-227		49	83
52468	533103-228		49	76
52468	533103-232		49	69
52468	533103-233		49	75
52468	533103-234		49	73
52468	533103-235		49	74
52468	533103-236		49	72
52468	533103-239		49	67
52468	533103-240ND		51	55
			62	91
52468	533103-241		50	36
52468	533103-242		49	30
			50	9
52468	533103-243		49	32
			50	8
52468	533103-244		50	10
52468	533103-245		49	24
			50	6
52468	533103-246		50	31
52468	533103-247		50	23

CROSS-REFERENCE INDEXES

FSCM	PART NUMBER	PART NUMBER INDEX STOCK NUMBER	FIG.	ITEM
52468	533103-248		49	34
			50	35
52468	533103-249		49	15
52468	533103-250		50	32
52468	533103-253		50	26
52468	533103-254		50	25
52468	533103-255		50	28
52468	533103-256		49	23
			50	5
			50	30
52468	533103-257		50	15
52468	533103-258		49	61
52468	533103-259		50	29
52468	533103-260		50	1
52468	533103-262		49	29
			50	14
52468	533103-263		49	26
			50	11
52468	533103-264		49	62
52468	533103-265		51	56
52468	533103-266		49	20
52468	533103-268		49	55
52468	533103-269		49	56
52468	533103-270		49	63
52468	533103-272		49	50
52468	533103-273		49	51
52468	533103-274		49	44
52468	533103-275		49	60
52468	533103-276		49	47
52468	533103-277		49	54
52468	533103-278		49	49
52468	533103-279		49	13
52468	533103-280		49	35
52468	533103-281		49	16
			49	41
52468	533103-282		49	17
			49	40A
52468	533103-283		49	25
52468	533103-284		49	40
52468	533103-285		49	36
52468	533103-286		49	9
52468	533103-287		49	59
52468	533103-288		49	12
52468	533103-289		49	58
52468	533103-290ND		43	3
			49	18
			62	7
52468	533103-293ND		43	40
			46	4
			49	48
			54	54

CROSS-REFERENCE INDEXES

FSCM	PART NUMBER	PART NUMBER INDEX STOCK NUMBER	FIG.	ITEM
52468	533103-293ND		58	54
			62	54
52468	533103-299		49	1
52468	533103-316		43	11
52468	533103-318		54	34
			55	14
			56	27
			58	34
			59	14
			60	9
			61	20
52468	533103-319		54	35
			55	15
			56	28
			58	35
			59	15
			60	10
			61	21
52468	533103-320		56	31
			60	14
			61	27
52468	533103-321		56	24
			60	17
52468	533103-322		57	7
			61	7
52468	533103-323		61	26
52468	533103-324		61	23
52468	533103-325		56	29
			60	12
52468	533103-326		54	38
			56	22
			58	38
			60	15
52468	533103-327		56	18
			60	25
52468	533103-328		56	20
			60	27
52468	533103-329		47	7
52468	533103-336		54	116
			58	111
52468	533103-337		54	117
			58	110
52468	533103-338		57	10
			61	10
52468	533103-339		58	50
52468	533103-340		55	6
			59	6
52468	533103-341		55	5
			59	5
52468	533103-342		55	3
			59	3

CROSS-REFERENCE INDEXES

FSCM	PART NUMBER	PART NUMBER INDEX STOCK NUMBER	FIG.	ITEM
52468	533103-343		55	7
			59	7
52468	533103-344		55	4
			59	4
52468	533103-345		61	24
52468	533103-346		54	21
52468	533103-347		54	40
			58	40
52468	533103-348		54	37
			58	37
52468	533103-349		54	64
			58	61
52468	533103-353		56	37
52468	533103-354		56	38
52468	533103-355		56	14
52468	533103-356		56	12
52468	533103-357		43	38
52468	533103-358		56	9
52468	533103-361ND		56	39
			60	28
52468	533103-362		56	19
			60	26
52468	533103-363		54	57
52468	533103-364		56	32
52468	533103-366		56	35
52468	533103-367		56	36
			60	20
52468	533103-368		56	1
52468	533103-369		60	24
52468	533103-370		58	113
52468	533103-371		60	21
52468	533103-372		60	23
52468	533103-373		60	1
52468	533103-376		57	13
			61	13
			61	28
52468	533103-377		61	17
52468	533103-378		61	16
52468	533103-379		56	4
			57	5
			60	4
			61	5
52468	533103-380		56	5
			57	4
			60	5
			61	4
52468	533103-381		56	3
			57	3
			60	3
			61	3
52468	533103-382		54	120

CROSS-REFERENCE INDEXES

FSCM	PART NUMBER	PART NUMBER INDEX STOCK NUMBER	FIG.	ITEM
52468	533103-382		58	115
52468	533103-383		61	1
52468	533103-384ND		57	1
52468	533103-385		47	3
52468	533103-388		54	65
52468	533103-389		58	62
52468	533103-390		55	11
			59	11
52468	533103-391		55	22
			59	22
52468	533103-392		55	20
			59	20
52468	533103-393		55	19
			59	19
52468	533103-394		55	17
			59	17
52468	533103-395		55	23
			59	23
52468	533103-396		55	2
			59	2
52468	533103-399ND		54	89
			55	16
			58	81
			59	16
06178	533103-400		55	1
52468	533103-401		59	1
52468	533103-402		54	29
			58	24
52468	533103-403		48	19
52468	533103-404		48	18
52468	533103-405		48	17
52468	533103-406		48	3
52468	533103-407		48	4
52468	533103-408		54	123
			58	118
52468	533103-409		48	15
52468	533103-411		48	5
52468	533103-412		48	9
52468	533103-413		48	25
52468	533103-414		48	28
52468	533103-415		48	27
52468	533103-416		48	7
52468	533103-417		48	11
52468	533103-418		48	29
52468	533103-419		48	1
52468	533103-420		56	15
52468	533103-421		56	16
52468	533103-422		58	71
52468	533103-423		54	70
52468	533103-424		54	69
			58	67

CROSS-REFERENCE INDEXES

FSCM	PART NUMBER	PART NUMBER INDEX STOCK NUMBER	FIG.	ITEM
52468	533103-425		54	46
52468	533103-426		54	66
			58	66
52468	533103-427		54	59
			58	69
52468	533103-428		54	50
52468	533103-429		58	51
52468	533103-430		54	47
52468	533103-431		54	53
52468	533103-432		54	97
			58	89
52468	533103-434		54	75
52468	533103-435		54	74
52468	533103-436		54	92
			58	84
52468	533103-437		54	90
52468	533103-438		58	82
52468	533103-440		54	96
52468	533103-441		58	88
52468	533103-442		54	88
52468	533103-443		54	107
			58	100
52468	533103-444		54	101
			58	93
52468	533103-i45		54	105
			58	97
52468	533103-446		54	104
			58	96
52468	533103-447		54	103
			58	95
52468	533103-448		54	109
			58	102
52468	533103-449		54	98
			58	90
52468	533103-450		54	100
			58	92
52468	533103-451		54	108
			58	101
52468	533103-452		54	102
			58	94
52468	533103-453		54	110
			58	103
52468	533103-454		54	112
			58	106
52468	533103-455		58	107
52468	533103-456		54	113
52468	533103-465		54	8
			58	11
52468	533103-466		54	118
			58	112
52468	533103-470		54	122

CROSS-REFERENCE INDEXES

FSCM	PART NUMBER	PART NUMBER INDEX STOCK NUMBER	FIG.	ITEM
52468	533103-470		58	117
52468	533103-471		46	22
52468	533103-472		46	21
52468	533103-474		58	21
52468	533103-475		54	26
52468	533103-476		54	12
			58	15
52468	533103-477		54	10
			58	12
52468	533103-478		54	13
			58	16
52468	533103-479		54	9
			58	13
52468	533103-480		62	107
52468	533103-481		62	103
52468	533103-483		62	116
52468	533103-485		54	119
			58	114
52468	533103-486		62	115
52468	533103-487		62	130
52468	533103-488		62	127
52468	533103-491		62	55
52468	533103-492		62	86
52468	533103-493		62	123
52468	533103-494		62	29
52468	533103-496		58	65
			63	45
52468	533103-497		58	47
52468	533103-498		62	59
52468	533103-499		62	97
52468	533103-500		62	67
			62	76
52468	533103-501		62	95
52468	533103-502		62	79
52468	533103-503		62	75
52468	533103-504		62	66
52468	533103-505		54	1
52468	533103-506		58	1
52468	533103-507		62	77
52468	533103-508		62	58
52468	533103-509		62	82
52468	533103-510		62	84
52468	533103-511		62	57
52468	533103-512		62	73
52468	533103-513		54	77
			58	73
52468	533103-514		43	33
52468	533103-515		62	94
52468	533103-518		43	26
52468	533103-519		63	34
52468	533103-520		54	17

CROSS-REFERENCE INDEXES

FSCM	PART NUMBER	PART NUMBER INDEX STOCK NUMBER	FIG.	ITEM
52468	533103-521		58	18
52468	533103-522	3020-01-199-6018	46	3
52468	533103-523		58	6
52468	533103-524		62	32
52468	533103-525		62	30
52468	533103-526		58	3
52468	533103-527		43	39
52468	533103-529		43	35
52468	533103-530		54	2
52468	533103-531		43	34
52468	533103-533		54	28
52468	533103-534		58	31
52468	533103-535		54	19
52468	533103-536		54	22
52468	533103-538		62	52
52468	533103-540		62	131
52468	533103-541		62	128
52468	533103-542		62	85
52468	533103-543		58	76
52468	533103-545		62	51
52468	533103-546		62	81
52468	533103-551		44	10
			45	10
52468	533103-558		62	64
			62	71
52468	533103-559		62	63
			62	70
52468	533103-560		62	61
			62	68
52468	533103-561		62	41
			63	6
52468	533103-562		63	5
52468	533103-563		63	4
52468	533103-564		63	3
52468	533103-572		62	49
52468	533103-573		63	41
52468	533103-574		62	10
52468	533103-575		54	85
52468	533103-577		58	80
52468	533103-578ND		54	20
52468	533103-579ND		43	28
			54	62
			58	59
			62	111
52468	533103-580ND		54	60
			58	57
52468	533103-582ND		54	81
			58	79
52468	533103-585ND		54	93
			58	85
52468	533103-586ND		54	94

CROSS-REFERENCE INDEXES

FSCM	PART NUMBER	PART NUMBER INDEX STOCK NUMBER	FIG.	ITEM
52468	533103-586ND		58	86
52468	533103-589ND		54	111
			58	104
52468	533103-590ND		54	27
			58	30
			62	110
52468	533103-591ND		54	84
			58	77
52468	533103-596		43	44
52468	533103-599		62	80
52468	533103-602		46	1
52468	533103-603		62	129
52468	533103-605		62	1
52468	533103-607ND		62	106
52468	533103-608ND		62	101
52468	533103-610ND		62	120
52468	533103-611ND		62	78
52468	533103-612ND		62	50
52468	533103-618		62	38
52468	533103-619ND		62	36
52468	533103-623ND		62	14
52468	533103-631	6675-00-099-0447	43	10
52468	533103-632		43	22
52468	533103-637		43	24
52468	533103-638ND		43	27
52468	533103-639ND		43	29
52468	533103-640ND		43	12
52468	533103-641ND		55	10
			59	10
52468	533103-677	6675-01-224-2847	47	8
52468	533103-678ND		43	9
52468	533103-680		62	28
52468	533103-681		2	27
52468	533103-683		62	114
52468	533103-684		62	108
52468	533103-685		62	109
52468	533103-688ND		43	18
52468	533103-689		47	4
52468	533103-690		47	1
52468	533103-695		43	2
52468	533103-697		62	37
52468	533103-717		43	48
52468	533103-752		43	47
52468	533103-754ND		51	47
52468	533103-755ND		51	12
			62	45
52468	533103-756ND		49	42
			51	70
			51	75
			62	96
52468	53310-3-757ND		51	67

CROSS-REFERENCE INDEXES

FSCM	PART NUMBER	PART NUMBER INDEX STOCK NUMBER	FIG.	ITEM
52468	533103-757ND		54	24
			58	19
52468	533103-759		50	17
52468	533103-760ND		49	1A
52468	533103-761ND		49	7
52468	533103-762ND		43	15
			48	12
			54	95
			58	87
52468	533103-763		63	1
52468	533103-784ND		54	18
			55	18
			59	18
52468	533103-785ND		55	9
			59	9
52468	533103-787ND		43	36
			46	1A
52468	533103-788ND		54	63
			54	83
			58	60
			62	122
52468	533103-800ND		62	121
52468	533103-801ND		62	92
			63	23
52468	533103-802ND		62	47
52468	533103-803ND		62	12
52468	533103-811ND		54	23
52468	533103-813		51	74
52468	533103-814ND		51	69
52468	533103-820		65	14
52468	533103-821		65	7
52468	533103-822		65	4
52468	533103-823		65	1
52468	533103-824		50	4
52468	533103-825ND		43	5
			46	6
			49	43
			62	9
52468	533103-826ND	5315-01-224-2916	46	2
52468	533103-827ND		51	13
52468	533103-828ND		62	13
52468	533103-829ND		62	26
52468	533103-832		54	5
			58	9
52468	533103-833		58	26
52468	533103-836ND		62	126
52468	533103-837ND		49	14
52468	533103-838ND		49	39
52468	533103-839ND		53	23
52468	533103-841ND		49	21
			50	3

CROSS-REFERENCE INDEXES

FSCM	PART NUMBER	PART NUMBER INDEX STOCK NUMBER	FIG.	ITEM
52468	533103-841ND		52	7
52468	533103-842ND		50	27
			52	10
52468	533103-843ND		62	4
			63	22
52468	533103-844ND		51	80
			53	3
52468	533103-846		53	54
52468	533103-847ND		53	53
52468	533103-848		49	70
52468	533103-849		54	31
52468	533103-859ND		56	33
			57	11
			60	18
			61	11
52468	533103-861		62	31
52468	533103-862NO		62	74
52468	533103-863ND		62	65
52468	533103-864NO		54	1A
			58	5
52468	533103-865ND		54	6
			58	10
52468	533103-867		46	9
			64	2
52468	533103-868		46	15
			64	8
52468	533103-869ND		43	32
			43	37
			56	17
52468	533103-870ND		46	8
			64	1A
52468	533103-871		46	11
			64	4
52468	533103-872		46	12
			64	5
52468	533103-878		65	12
52468	533103-904		43	46
52468	533103-907		51	31
52468	533103-910ND		46	18A
52468	533103-911ND		63	11
52468	533103-912		51	84
52468	533103-916ND		62	33
52468	533103-917ND		62	35
52468	533103-919	6675-01-199-6008	50	18
52468	533103-920		65	2
52468	533103-921ND		63	26
52468	533103-922ND		62	5
			63	25
52468	533103-929		43	30
52468	533103-930		62	124
52468	533103-935ND		62	113

CROSS-REFERENCE INDEXES

FSCM	PART NUMBER	PART NUMBER INDEX STOCK NUMBER	FIG.	ITEM
52468	533103-936ND		62	112
52468	533103-941		54	68
			58	68
52468	533103-942		48	6
52468	533103-946		51	18
52468	533103-952		48	21
52468	533103-954		62	15
52468	533103-959		53	55
52468	533103-962ND		63	37
52468	533103-964ND		54	49
			56	8
			58	42
			62	40
			63	2
52468	533103-965ND		54	4
			58	8
			62	17
			63	8
52468	533103-966ND		47	2
			48	2
			49	28
			50	13
			51	16
			52	5
			53	34
			56	2
			57	2
			60	2
			61	2
			62	23
52468	533103-967ND		43	7
			43	20
			44	8
			45	8
			46	208
			56	11
			58	28
			62	88
			63	43
52468	533103-968ND		46	18
			49	5
			49	79
			50	22
			51	2
			53	45
			54	87
			58	22
			62	22
			63	29
52468	533103-969ND		49	9
			51	60

CROSS-REFERENCE INDEXES

FSCM	PART NUMBER	PART NUMBER INDEX STOCK NUMBER	FIG.	ITEM		
52468	533103-969ND		54	33		
			55	13		
			56	26		
			58	33		
			59	13		
			60	8		
			61	19		
		52468	533103-970ND		43	17
					46	14
					48	14
	49			11		
	50			34		
	51			7		
	52			2		
	53			14		
	54			79		
	58			49		
52468	533103-971ND		62	2		
			63	14		
			64	7		
			51	86		
			54	72		
			57	9		
		52468	533103-972ND		61	9
					47	6
					49	2
					51	22
	53			11		
	54			15		
	56			34		
	57			12		
	58			2		
	60			19		
52468	533103-973ND		61	12		
			62	46		
			63	38		
			43	4		
			46	5		
			49	19		
			51	68		
			51	71		
			51	76		
			54	55		
52468	533103-974ND		58	55		
			62	8		
			43	13		
			54	61		
52468	533103-975ND		58	58		
			62	117		
			54	82		
			58	78		

CROSS-REFERENCE INDEXES

FSCM	PART NUMBER	PART NUMBER INDEX STOCK NUMBER	FIG.	ITEM
52468	533103-976ND		62	34
52468	533103-977ND		62	125
52468	533103-978ND		51	17
52468	533103-979ND		43	45
52468	533103-989		51	5
52468	533103-991		58	52
52468	533103-992		54	58
06175	534306-187ND		63	36
74545	5362	5935-00-702-6024	2	28
01205	541-05-000		81	3
39428	5416K11		17	13
39428	5416K33		35	67
39428	5439K21		115	3
19139	544852		18	238
19139	544859		18	104
19139	544861		19	1
26954	55243A		42	15
19139	557404	6105-01-216-2576	22	6
19220	5601-1/2		15	2
			16	26
19139	562790	4330-00-150-0671	18	141
			23	5
52788	5665969		56	41
			60	30
52788	5665970		57	14
			61	29
96873	571A3		1	64
27901	57111		17	10
			17	15
			32	11
			33	11
			35	51
27901	57121		35	23
			35	68
27901	57125		35	79
27901	57126		35	73
27901	57130		17	9
19220	5809-R		15	51
27901	59006		9	12
76348	6		37	8A
08108	6S6R115-125V	6240-00-155-7881	65	3
76348	60		2	10
55422	60C		1	132
01205	600-50-000		99	15
01205	600-50-001		87	117
76117	6008-C		63	40
01205	602-50-009		87	56
39428	6044K31		41	12
01205	606-38-000	6740-00-121-2085	88	16
01205	608-05-000		70	26
01205	608-20-001	6740-00-221-2540	88	11

CROSS-REFERENCE INDEXES

FSCM	PART NUMBER	PART NUMBER INDEX STOCK NUMBER	FIG.	ITEM
01205	702-30-001-02		75	13
01205	702-30-002		72	7
			75	8
01205	702-71-002		79	12
81997	70206-115		35F	11
81997	70291-084		35F	23
88216	704-ST-3/4		35	31
01205	706-05-002		78	5
01205	706-05-003		75	20
01205	708-04-005		76	2
01205	708-04-006		77	13
91313	71RC	6740-00-291-9391	35B	1
01205	710-04-001		77	3
01205	710-04-002	3020-00-140-9456	79	8
01205	710-04-010		83	56
01205	710-04-010		83	51
01205	710-28-010		92	2
01205	710-45-000		75	27
			83	26
81790	7145	5975-00-878-3791	1	133
01205	720-00-002		78	11
28968	7223F8Y		35	39
01205	724-00-000		75	3
75138	724-521		62	118
83315	7250-G		63	35
79142	726845-001	6680-01-216-2694	50	20
01205	730-05-007		74	9
01205	730-05-008		73	13
			83	62
01205	730-05-010		76	8
01205	730-28-001		71	11
01205	730-28-008		80	17
			80	45
01205	730-45-001		98	7
			99	53
			98A	7
83315	7313		43	23
01205	732-04-004		83	54
01205	732-06-002		77	12
01205	732-06-003		79	11
01205	732-06-004		78	9
01205	732-06-005		73	12
			74	8
			76	6
			77	2
01205	732-06-007		79	9
01205	732-06-010		75	16
01205	732-06-011		76	3
01205	732-06-033		83	2
			84	8
01205	732-06-034		83	57

CROSS-REFERENCE INDEXES

FSCM	PART NUMBER	PART NUMBER INDEX STOCK NUMBER	FIG.	ITEM
01205	732-06-035		83	60
01205	732-06-036		83	10
			84	18
01205	732-06-037		83	47
01205	732-06-038		83	6
			84	12
01205	732-06-039		83	11
			84	20
01205	732-28-001		99	35
83315	7327		63	19
01205	733-06-034		81	17
01205	734-03-000		79	5
01205	734-04-000		77	5
01205	734-04-001		77	11
01205	734-04-002		79	6
01205	734-04-003		73	8
01205	734-04-004		73	5
01205	734-66-000		73	6
01205	734-66-001		77	6
01205	734-66-002		79	7
01205	734-66-006		83	55
1G500	736-686		2	70
01205	738-00-010		75	4
01205	738-00-017	5930-01-247-2490	83	41
01205	738-03-001		71	9
01205	738-04-001		75	45
01205	738-04-005		70	5
			87	125
01205	738-04-028		75	48
01205	738-04-035		83	4
			84	11
01205	738-05-000		82	9
01205	738-05-012		99	36
01205	740-04-005		72	5
			75	15
01205	740-04-084		83	58
01205	740-05-000		98	9
			99	51
			98A	9
01205	740-05-002		75	19
01205	744-00-005		91	7
01205	744-05-010		81	10
01205	744-28-000		87	130
01205	744-28-001		71	12
83315	7440 P-1683		46	20
01205	746-71-010		81	11
83315	7465		62	24
83315	7468		62	20
83315	7484		58	23
83315	7486		46	19
01205	750-04-000		79	10

CROSS-REFERENCE INDEXES

FSCM	PART NUMBER	PART NUMBER INDEX STOCK NUMBER	FIG.	ITEM
01205	750-53-000		82	4
01205	752-71-006	3030-01-210-6556	78	3
01205	756-70-000		89	11
01205	756-71-009		87	17
			101	7
01205	756-71-010		101	6
26954	762-0108		42	30
01205	762-04-002		70	28
			83	38
01205	762-04-003		83	53
43334	77R4		50	7
			51	26
			56	23
			60	16
03007	7791-02-LH		40	18
03007	7791-02-RH		40	19
86168	8-141		7	45
58968	8CM8-316		35	49
00613	8L-JN		2	81
			2	124
			6	5
			35	85
			37	13
			113	4
28968	8LM8-316		32	9
			33	9
28968	8T14-316		32	10
			33	10
			35	50
88234	800-4BS	6680-01-182-9480	32	6
			33	6
21198	802	4320-01-061-6535	22	1
39428	8028T16	5440-01-152-7751	1	12
39428	8028T999		1	13
06175	813323-021		65	5
01205	815-62-012		70	12
81640	8295K108	5930-01-213-3466	7	7
			7	20
05246	833103-993		58	53
59730	842		2	66
			5	31A
			7	12
59730	843		7	41
			7	57
			7	75
74545	85004		2	32
19139	851110		18	45
19139	851269		18	80
19139	852510		18	25
19139	852522		18	44
			27	40

CROSS-REFERENCE INDEXES

FSCM	PART NUMBER	PART NUMBER INDEX STOCK NUMBER	FIG.	ITEM
19139	852523		18	52
			27A	30A
19139	852529		26	4
19139	852533		21	10
19139	852536		18	99
19139	852553		21	5
19139	852555		18	216
19139	852558		18	147
19139	852611		18	13
			27	4
			28	22
			28	36
			29	13
			27A	6
			27C	6
19139	852613		18	127
19139	852614		26	19
19139	852615		26	15
19139	852616		18	20
19139	852617		18	165
19139	852620		18	34
			18	45A
19139	852621		18	9
			18	26
19139	852622		18	19
19139	852624		26	2
19139	852653		26	3
19139	852656		26	13
19139	852670		18	137
19139	852682		18	30
			18	42A
			27	10
			28	14
			28	34
			29	7
			30	8
			27A	8
			27B	7
			27C	8
			27D	7
19139	852683		18	176
19139	852772		18	28
			18	72A
			28	5
19139	852774		18	223
19139	852778		21	5
			27A	5
			27C	5
19139	852799		18	177
19139	852800		18	150
19139	852807		18	12

CROSS-REFERENCE INDEXES

FSCM	PART NUMBER	PART NUMBER INDEX STOCK NUMBER	FIG.	ITEM
19139	852807		27	1A
			29	1A
			30	1A
			27A	2
			278	3
			27C	2
			27D	3
19139	852808		18	1A
			21	9
19139	852809		18	8
19139	852811		18	236
19139	852821		18	191
19139	852845		18	218
19139	852847		18	109
			18	113
19139	852848		18	69
19139	852857		18	66
19139	852858		26	18
19139	852871		18	217
19139	852873		18	2
19139	852888		27	9
			27A	31
			27C	31
19139	852889		27	24
			27A	21
			27C	22
19139	852895		18	126
19139	852900		18	75
19139	852941		18	158
			28	48
			30	3
			278	5
			27D	5
19139	852945		18	140
19139	852946		18	48
			28	1A
19139	852959		18	77
19139	852961		18	151
19139	852964		18	124
19139	852966		18	172
19139	852968		18	54
19139	852973		18	130
19139	852974		18	160
19139	852975		18	33
19139	853000		18	201
19139	853011		18	41
19139	853035		18	97
19139	853049		26	6
19139	853051		18	200
19139	853069		18	197
19139	853079		26	14

CROSS-REFERENCE INDEXES

FSCM	PART NUMBER	PART NUMBER INDEX STOCK NUMBER	FIG.	ITEM
19139	853086		18	138
19139	853087		27	12
			28	16
			28	35
			29	11
			27A	10
			27C	10
19139	853100		18	173
19139	853114		18	5
19139	853117		18	224
19139	853147		18	23
19139	853149		20	1A
19139	853198		28	20
			28	27
19139	870272	5950-01-218-6189	18	72
19139	876338		18	49
39428	8876T14		2	76
09177	89-560 24X24	7520-00-224-7621	113A	4
81487	8910K03	5999-01-203-1019	5	31H
39428	8955K11		35A	6F
03512	9T518B429		18	178
01205	900-00-225		80	26
			80	54
0300 7	9000301225		41	19
06175	90008-115		53	15
06175	90008-145		58	44
			62	90
06175	90008-158		48	23
			63	16
06175	90008-159		43	8
06175	90008-175		54	39
			58	39
06175	90008-220		43	14
06175	90008-25		51	3
06175	90008-26		61	15
06175	90008-263		53	35
			62	18
			63	10
06175	90008-53		63	30
06175	90008-54		49	38
			54	56
			58	56
06175	90008-75		54	121
			58	116
06175	90008-99		51	65
06175	90009-24		63	39
06175	90009-26		63	15
06175	90009-34		51	4
			53	47
			58	45
			62	89

CROSS-REFERENCE INDEXES

FSCM	PART NUMBER	PART NUMBER INDEX STOCK NUMBER	FIG.	ITEM
06175	90009-34		63	44
06175	90009-66		62	19
			63	9
06175	90011-10		51	82
06175	90011-152		54	73
06175	90011-169		49	6
			54	43
			56	13
			62	93
06175	90011-179		49	33
06175	90011-188		53	30
			54	52
			58	99
06175	90011-194		49	3
			51	50
06175	90011-205		54	16
			58	17
06175	90011-225		54	25
			58	20
06175	90011-286		54	45
06175	90011-50		48	20
			51	63
06175	90011-65		56	6
			57	6
			60	6
			61	6
			62	62
			62	69
06175	90046-98		48	16
06175	90048-24		53	1A
06175	90048-85		53	4
39428	90054A146		1	77
			1	103
01205	902-00-135		70	2
39428	90477A131		41	16
01205	908-11-001		87	2
01205	910-05-002		87	3
01205	910-05-112		87	4
74545	91071		2	91
74545	91091		2	56
74545	91101		2	27
74545	91102		2	126
01205	912-00-008	7690-01-247-2458	87	72
06175	91229-0001		50	16
39428	91247A607		68	15
53477	9166L-8		17	5
94222	92-20-305-72		106	12
			106A	12
01364	920-8946		9	16
87518	9211		35E	10
83315	9251		44	9

CROSS-REFERENCE INDEXES

FSCM	PART NUMBER	PART NUMBER INDEX STOCK NUMBER	FIG.	ITEM
83315	9251		45	9
27901	94021	4320-01-184-4461	35	86
06175	94206-1620		53	44
06175	94206-1810		55	1A
			59	1A
06175	94206-1824		52	1A
06175	94208-1804		51	6
			53	13
06175	94224-1400		51	24
06175	95201-0003		51	57
39428	9600K23		35	63
06175	96200-1801		49	64
			63	21
06175	96201-0602		63	32
06175	96201-0604		63	28
06175	96201-1403		49	68
			51	30
			62	16
			63	7
06175	96201-1404		54	3
			58	7
06175	96201-1408		62	60
06175	96201-1601		49	71
			49	78
06175	96201-1800		43	16
			48	22
			49	37
			51	9
			63	13
06175	96201-1801		62	1A
			63	17
06175	96202-1418		51	15
06175	96203-0604		65	6
06175	96203-1603		48	8
06175	96203-3200		54	76
			58	72
06175	96207-1206		56	7
06175	96207-1404		47	1A
06175	96207-1407		49	27
			50	12
06175	96207-1601		46	20A
			56	10
06175	96207-1606		54	86
06175	96207-1608		51	1A
			54	115
			58	109
061175	96207-1801		48	13
			54	51
			58	48
06175	96207-1803		54	32
			55	12

CROSS-REFERENCE INDEXES

FSCM	PART NUMBER	PART NUMBER INDEX STOCK NUMBER	FIG.	ITEM
06175	96207-1803		56	25
			58	32
			59	12
			60	7
			61	18
06175	96207-1804		49	45
			54	78
			62	105
06175	96207-1805		43	31
			46	13
			48	26
			54	42
			64	6
06175	96207-1806		54	106
06175	96207-2001		58	98
			51	21
			54	14
06175	96207-2002		58	1A
06175	96207-2003		47	5
06175	96209-1406		54	71
06175	96209-1601		48	1A
06175	96209-1604		58	27
06175	96209-1604		54	114
06175	96209-1607		58	108
06175	96209-1607		58	43
06175	96209-1801		49	65
			51	11
			62	11
			62	56
06175	96209-2000		62	72
06175	96209-2002		57	8
06175	96209-2004		60	22
06175	96222-1602		61	8
06175	96222-1602		51	28
06175	96223-1400		51	8
06175	96227-1405		65	8
			54	36
			56	21
			58	36
			60	11
02660	97-3057-1010		61	22
			2	4
			2	47
06175	97200-1203		54	48
			62	39
			63	1A
06175	97200-1601		46	17
			58	75
			62	21
			62	21
06175	97202-1410		51	45
			53	38
			65	1A

CROSS-REFERENCE INDEXES

FSCM	PART NUMBER	PART NUMBER INDEX STOCK NUMBER	FIG.	ITEM
06175	97202-1605		51	19
06175	97202-1814		54	44
06175	97202-2002		49	81
06175	97204-1412		44	1A
			45	1A
06175	97206-1425		50	19
			52	4
			56	1A
			57	1A
			60	1A
			61	1A
06175	97206-1432		51	53
06175	97206-1610		51	40
06175	97206-1621		49	4
			50	21
06175	97206-1826		49	10
			50	33
			51	59
06175	97208-2010		53	10
06175	97208-2011		51	35
			61	14
06175	97222-1605		51	27
06175	97224-1802		50	24
06175	97226-1606		44	4
			45	4
			54	7
			58	4
06175	97228-3100		46	10
			64	3
1E253	975		1	97
			12	2
			13	23
01205	975-00-149		80	20
			80	48
02660	9779-513-10		2	5
			2	48
06175	98206-1420		53	33
06175	98208-1611		58	105
			63	46
06175	98208-1624		43	6
			58	63
			63	42
06175	98208-1806		49	57
06175	98208-4807		53	29
39428	98331A216		16	91

CROSS-REFERENCE INDEXES

FIGURE AND ITEM NUMBER INDEX

FIG.	ITEM	STOCK NUMBER	CAGEC	PART NUMBER
1	1		51745	ADCT-4909
1	2		97403	13225E3695-13
1	3		07707	MD650BS
1	4		07707	MD636BS
1	5		82820	MR 2001
1	6		80205	NAS1330A5K256
1	7		96906	MS27183-14
1	8		96906	MS35338-45
1	9		96906	MS90725-40
1	10		97403	13225E4645-101
1	11		97403	13225E4645-102
1	12	5440-01-152-7751	39428	8028T16
1	13		39428	8028T999
1	14		96906	MS20600-AD8W9
1	15		96906	MS20600-AD8W6
1	16		27109	AL3-T57509
1	17		96906	MS35190-257
1	18		97403	13225E4644
1	19		81349	M24243/5-A403
1	20		94222	47-63-201-50
1	21		39428	1581A39
1	22		97403	13225E4644-L
1	23	5330-01-200-9660	82942	G-231-N-1/8 THK
1	24		97403	13225E3295
1	24A		80205	NASI330A6KI61
1	24B		97403	13225E3295-1
1	25	5330-01-200-9661	97403	13225E3293
1	26		97403	13225E3292
1	27		96906	MS35206-249
1	28		96906	MS35338-42
1	29		50926	1017
1	30		97403	13225E3294
1	31		97403	13225E3289
1	32		80205	NAS1329A08-106
1	33		80205	NAS1329A08-160
1	33A		97403	13225E3984-18
1	338		97403	13225E3147
1	34		97403	13225E4599-8
1	35		97403	13225E3709
1	36		96906	MS90725-68
1	37		72962	10004
1	37A		81349	M24243/1-B403
1	38		97403	13225E3086
1	39	2540-01-1 33-9726	97403	13225E3074
1	40		96906	MS90725-62
1	41		97403	13225E3703
1	42		96906	MS27183-15
1	43		96906	MS35338-46
1	44		96906	MS35649-238
1	45		97403	13225E3076
1	46		97403	13225E3075

CROSS-REFERENCE INDEXES

FIGURE AND ITEM NUMBER INDEX

FIG.	ITEM	STOCK NUMBER	CAGEC	PART NUMBER
1	47	5340-01-093-0062	96906	MS17984-1014
1	48		98442	CL-63-KA-27.0
1	49		07707	AD53BS
1	50		97403	13225E3087
1	51	3990-01-234-6562	65508	1390-4
1	52		52555	12661
1	53		52555	A11670
1	54		52555	1390-5
1	55	3990-01-234-6561	65508	1390-3
1	56		52555	12661
1	57		52555	A11670
1	58		52555	1390-5
1	59		97403	13225E3652
1	60		97403	13225E3652-1
1	61		80205	NAS1330A3-216
1	62		96906	MS51861-29
1	63		96906	MS24693-S274
1	64		96873	571A3
1	65		96906	MS51861-65
1	66		06535	FH-900-26
1	67		80063	SC-C-539463
1	68		96906	MS15795-811
1	69		96906	MS35338-139
1	70		96906	MS35425-39
1	71		80063	SC-B-539465
1	72		80063	SC-D-539464
1	73		97403	13225E3553
1	74		96906	MS51861-35
1	75		97403	13225E3539
1	76		80205	NAS1330A06K106
1	77		39428	90054A146
1	78		98442	CT-15-2.5X57
1	79		97403	13225E3504
1	80		97403	13225E3501
1	81		96906	MS51861-25
1	82		96906	MS51861-53
1	83		51745	ADC-2108
1	84		51745	ADC-2106
1	85		51745	ADC-2107
1	86		51745	ADC-2086
1	87		97403	13225E4549
1	88		96906	MS51861-45
1	89		97403	13225E4548
1	90		97403	13225E4551
1	91		51745	ADC-2087
1	92		81349	M24243/1-B602
1	93		96906	MS35206-232
1	94		96906	MS35338-41
1	95		51745	ADC-2065-102
1	96		97403	13225E3509
1	97		1E253	975

CROSS-REFERENCE INDEXES

FIGURE AND ITEM NUMBER INDEX

FIG.	ITEM	STOCK NUMBER	CAGEC	PART NUMBER
1	98		51745	ADC-2063-102
1	99		1E253	262
1	100		96906	MS51861-50
1	101		97403	13225E3557
1	102		80205	NAS1330A0K106
1	103		39428	90054A146
1	104		98442	CT-15-2.5X42
1	105		97403	13225E3543
1	106		97403	13225E3555
1	107		97403	13225E3534
1	108		96906	MS35207-261
1	109		51745	ADC-1844-104
1	110		96906	MS90725-3
1	111		97403	13225E3535
1	112		51745	ADC-1845-105
1	113		96906	MS35650-302
1	114		96906	MS35338-43
1	115		96906	MS16992-501
1	116		96906	MS27183-12
1	117		97403	13225E3538
1	118		97403	13225E3538-1
1	119		80205	NAS1330A4-211
1	120		97403	13225E3537
1	121		97403	13225E3537-1
1	122		80205	NAS1330A4-211
1	123		80205	NAS1330A3-216
1	124		96906	MS51861-51
1	125		81349	M24243/1-A804
1	126		97403	13555E3226
1	127		97403	13225E3226-1
1	128		96906	MS35493-79
1	129		97403	13225E3066
1	130		97403	13225E3063
1	131		96906	MS16992-524
1	132		55422	60C
1	133	5975-00-878-3791	81790	7145
1	134		55422	JAB58H
1	135		97403	13225E4568-102
1	136	5120-01-013-1676	45225	P74-144
1	137	6150-01-247-3650	97403	13225E3274
2	1		96906	MS3367-2-9
2	2		97403	13225E3299-1 (W2)
2	3		96906	MS3108B18-11S
2	4		02660	97-3057-1010
2	5		02660	9779-513-10
2	5A		92194	FIT-600-5/8
2	6		55422	638-986
2	6A		59730	2534
2	7		96906	MS51861-46
2	8		96906	MS3108B18-115
2	9		59730	2549

CROSS-REFERENCE INDEXES

FIGURE AND ITEM NUMBER INDEX

FIG.	ITEM	STOCK NUMBER	CAGEC	PART NUMBER
2	10		76348	60
2	11		97403	13225E3323-106
2	12		97403	13216E6177
2	13		96906	MS35206-247
2	14		96906	MS25338-42
Z	15		97403	13225E4008
2	16		59730	143
2	17		97403	13225E4010
2	18		80205	NAS1329S08-75
2	19		96906	MS24665-136
2	20		97403	13225E4009
2	21		96906	MS35649-242
2	22		96906	MS35338-40
2	23		97403	13216E6209-1
2	24		96906	MS35190-225
2	25		96906	MS21318-14
2	26		97403	13225E3078-7
2	27		74545	91101
2	28	5935-00-702-6024	74545	5362
2	29		79725	G-5751
2	30		79725	G-3007C
2	31		97403	13225E3343
2	32		74545	85004
2	33	5935-01-038-7401	81348	WC596/77-1
2	34		97403	13225E4664
2	35		97403	13225E3342
2	36		11419	57
2	37	5935-00-196-9678	77881	1033
2	38		97403	13225E3078-16
2	39		97403	13225E3148
2	40		97403	13225E3078-8
2	41	5975-00-650-0575	79725	G-3000CE
2	42		79725	G-3000WC
2	43	5975-00-610-5875	79725	G-3000B
2	44		79725	G-3010B
2	45		97403	13225E3299-2(W3)
2	46		96906	MS3108B18-11S
2	47		02660	97-3057-1010
2	48		02660	9779-513-10
2	48A		92194	FIT-600-5/8
2	49		55422	638-986
2	50		97403	13225E3323-105
2	51		97403	13225E3113
2	52		97403	13225E4019
2	53		79725	G-3086A
2	54		59730	142
2	55		97403	13225E3078-17
2	56		74545	91091
2	57	5935-01-024-4028	81348	WC596/41-2
2	58		97403	13225E3078-18
2	59		79725	G-2141

CROSS-REFERENCE INDEXES

FIGURE AND ITEM NUMBER INDEX

FIG.	ITEM	STOCK NUMBER	FSCM	PART NUMBER
18	211		19139	458206
18	212		19139	470534
18	213		19139	469070
18	214		19139	458946
18	215		19139	469069
18	216		19139	852555
18	217		19139	852871
18	218		19139	852845
18	219		19139	472715
18	220		19139	459863
18	221		19139	462513
18	222		19139	467544
18	223		19139	852774
18	224		19139	853117
18	225		19139	457830
18	226		19139	523665
18	227		19139	166332
18	228		19139	471259
18	229		19139	175738
18	230		19139	471254
18	231		19139	471258
18	232		19139	471256
18	233		19139	185896
18	234		19139	467579
18	235		19139	473196
18	236		19139	852811
18	237		19139	473195
18	238		19139	544852
18	239		19139	459267
18	240		19139	459178
18	241		19139	459177
18	242		19139	470180
18	243		19139	459681
18	244		19139	459970
18	245		19139	455970
18	246		19139	459561
18	247		19139	469861
18	248		19139	459432
18	249		19139	465666
19	1		19139	544861
19	1A		19139	467744
19	2	6210-01-224-2905	19139	463156
19	3		19139	473981
19	4		19139	467673
19	5		19139	467671
19	6		19139	466964
19	7		19139	467672
19	8		19139	466670
19	9		19139	459099
19	10	5330-00-027-2738	19139	459097
19	11		19139	472745

CROSS-REFERENCE INDEXES

FIGURE AND ITEM NUMBER INDEX

FIG.	ITEM	STOCK NUMBER	FSCM	PART NUMBER
19	12		19139	459642
20	1		19139	458980
20	1A		19139	853149
20	2		19139	459473
20	3		19139	459990
20	4		19139	459991
20	5		19139	459992
20	6	5330-00-496-0856	19139	459993
20	7		19139	459994
21	1		19139	460368
21	1A		19139	473438
21	2	5330-01-183-1277	19139	523666
21	3		19139	473015
21	4		19139	472942
21	5		19139	852553
21	6		19139	473041
21	7		19139	471261
21	8		19139	190349
21	9		19139	852808
21	10		19139	852533
21	11		19139	471269
21	12		19139	183322
21	13		19139	462887
21	14		19139	471264
21	15		19139	473444
21	16		19139	472930
21	17		19139	472765
21	18		19139	473121
21	19		19139	471263
21	20		19139	459379
21	21		19139	471267
22	1	4320-01-061-6535	21198	802
22	1A		19139	144097
22	2		19139	472605
22	3	5330-00-110-2505	19139	463363
22	4		19139	472608
22	5		19139	472606
22	6	6105-01-216-2576	19139	557404
22	7		32153	464549
23	1		19139	450555
23	1A		19139	458413
23	2		19139	458411
23	3		19139	466411
23	4	5330-00-439-4854	19139	458417
23	5	4330-00-150-0671	19139	562790
24	1		19139	458979
24	1A		19139	459249
24	2	5330-01-183-1278	19139	459250
24	3	4820-01-131-1105	19139	459248
25	1		19139	472261
25	1A	5310- 00-9 94-2877	19139	459427

CROSS-REFERENCE INDEXES

FIGURE AND ITEM NUMBER INDEX

FIG.	ITEM	STOCK NUMBER	FSCM	PART NUMBER
25	2	6740-00-9 12-7704	19139	457995
26	1		19139	462071
26	1A	3030-00-575-4480	19139	469350
26	2		19139	852624
26	3		19139	852653
26	4		19139	852529
26	5		19139	182596
26	6		19139	853049
26	7		19139	459485
26	8		19139	462590
26	9	6105-01-1 81-9458	19139	462580
26	10		19139	459484
26	11		19139	462589
26	12		19139	166331
26	13		19139	852656
26	14		19139	853079
26	15		19139	852615
26	16	3110-01-224-2844	19139	463005
26	17		19139	462592
26	18		19139	852858
26	19		19139	852614
26	20	3110-01-224-2845	19139	457673
26	21		19139	462579
27	1		19139	512888
27	1A		19139	852807
27	2		19139	D-459943
27	3		19139	459378
27	4		19139	852611
27	5		19139	852778
27	6		19139	458219
27	7	5330-01-183-5654	19139	192962
27	8		19139	473296
27	9		19139	852888
27	10		19139	852682
27	11		19139	472811
27	12		19139	853087
27	13		19139	459343
27	14		19139	463004
27	15		19139	463100
27	16		19139	468354
27	17		19139	452044
27	18		19139	473538
27	19		19139	465361
27	20		19139	459944
27	21		19139	459344
27	22		19139	458205
27	23		19139	458210
27	24		19139	852889
27	25		19139	459347
27	26		19139	458207
27	27		19139	467015

CROSS-REFERENCE INDEXES

FIGURE AND ITEM NUMBER INDEX

FIG.	ITEM	STOCK NUMBER	FSCM	PART NUMBER
27	28		19139	473539
27	29	4010-00-150-0539	19139	459263
27	30		19139	454285
27	31		19139	454354
27	32		19139	459355
27	33		19139	470086
27	34		19139	470507
27	35		19139	473311
27	36		19139	452101
27	37		19139	473560
27	38		19139	171131
27	38A		19139	183624
27	39		19139	473561
27	40		19139	852522
27	41		19139	473712
27	42		19139	473713
27	43		19139	473714
27	44		19139	471073
27	45		19139	473324
27	46		19139	473320
27	47		19139	473319
27	48		19139	473318
27	49		19139	473313
27	50		19139	467554
27	51		19139	467564
27	52		19139	467563
27A	1		19139	460309
27A	2		19139	852807
27A	3		19139	459944
27A	4		19139	459378
27A	5		19139	852778
27A	6		19139	852611
27A	7		19139	458219
27A	8		19139	852682
27A	9		19139	472811
27A	10		19139	853087
27A	11		19139	459343
27A	12		19139	463004
27A	13		19139	463100
27A	14		19139	468354
27A	15		19139	454354
27A	16		19139	473538
27A	17		19139	452128
27A	18		19139	459344
27A	19		19139	458205
27A	20		19139	458210
27A	21		19139	852889
27A	22		19139	459347
27A	23		19139	458207
27A	24		19139	471072
27A	25		19139	473539

CROSS-REFERENCE INDEXES

FIGURE AND ITEM NUMBER INDEX

FIG.	ITEM	STOCK NUMBER	FSCM	PART NUMBER
27A	26	4010-00-150-0539	19139	459263
27A	27		19139	454285
27A	28		19139	459355
27A	29		19139	470086
27A	30		19139	183624
27A	30A		19139	852523
27A	31		19139	852888
27A	32		19139	473311
27A	33		19139	470507
27A	34		19139	473555
27A	35		19139	473551
27A	36		19139	452101
27A	37		19139	467554
27A	38		19139	467564
27A	39		19139	467563
27A	40		19139	467562
27A	41		19139	468063
27A	42		19139	467555
27A	43		19139	464109
27A	44		19139	467558
27B	1		19139	514404
27B	2		19139	466698
27B	3		19139	852807
27B	4		19139	458219
27B	5		19139	852941
27B	6		19139	458228
27B	7		19139	852682
27B	8		19139	458178
27B	9		19139	183322
27B	10		19139	462887
27B	11		19139	459366
27B	12		19139	459365
27B	13		19139	470087
27B	14		19139	466325
27C	1		19139	460310
27C	2		19139	852807
27C	3		19139	459945
27C	4		19139	459378
27C	5		19139	852778
27C	6		19139	852611
27C	7		19139	458219
27C	8		19139	852682
27C	9		19139	472811
27C	10		19139	853087
27C	11		19139	459343
27C	12		19139	463004
27C	13		19139	463100
27C	14		19139	468354
27C	15		19139	454354
27C	16		19139	473538
27C	17		19139	452128

CROSS-REFERENCE INDEXES

FIGURE AND ITEM NUMBER INDEX

FIG.	ITEM	STOCK NUMBER	FSCM	PART NUMBER
27C	18		19139	459344
27C	19		19139	459944
27C	20		19139	458205
27C	21		19139	458210
27C	22		19139	852889
27C	23		19139	459347
27C	24		19139	458207
27C	25		19139	471072
27C	26		19139	473539
27C	27	4010-00-150-0539	19139	459263
27C	28		19139	454285
27C	29		19139	459355
27C	30		19139	470086
27C	31		19139	852888
27C	32		19139	183624
27C	33		19139	473311
27C	34		19139	470507
27C	35		19139	473555
27C	36		19139	473551
27C	37		19139	452101
27C	38		19139	467554
27C	39		19139	467564
27C	40		19139	467563
27C	41		19139	467562
27C	42		19139	468063
27C	43		19139	467555
27C	44		19139	467558
27D	1		19139	514404
27D	2		19139	466698
27D	3		19139	852807
27D	4		19139	458219
27D	5		19139	852941
27D	6		19139	458228
27D	7		19139	852682
27D	8		19139	458178
27D	9		19139	183322
27D	10		19139	462887
27D	11		19139	459366
27D	12		19139	459365
27D	13		19139	470087
27D	14		19139	466325
28	1		19139	514398
28	1A		19139	852946
28	2		19139	458180
28	3		14028	157528
28	4		19139	65460
28	5		19139	852772
28	6		19139	459367
28	7		19139	452158
28	8	5930-00-356-3240	19139	457880
28	9		19139	459353

CROSS-REFERENCE INDEXES

FIGURE AND ITEM NUMBER INDEX

FIG.	ITEM	STOCK NUMBER	FSCM	PART NUMBER
28	10		19139	472756
28	11		19139	472755
28	12		19139	458170
28	13		19139	458953
28	14		19139	852682
28	15		19139	462887
28	16		19139	853087
28	17		19139	459343
28	18		19139	464113
28	19		19139	466463
28	20		19139	853198
28	21		19139	462478
28	22		19139	852611
28	23		19139	458182
28	24		19139	458174
28	25		19139	452044
28	26		19139	462477
28	27		19139	853198
28	28		19139	462478
28	29		19139	463390
28	30		19139	469467
28	31		19139	458236
28	32		19139	469468
28	33		19139	514401
28	34		19139	852682
28	35		19139	853087
28	36		19139	852611
28	37		19139	452044
28	38		19139	458182
28	39		19139	458174
28	40		19139	452128
28	41		19139	458164
28	42		19139	470085
28	43		19139	DF-459946
28	44		19139	FW-459947
28	45		19139	472337
28	46		19139	458175
28	47		19139	467017
28	48		19139	852941
28	49		19139	458953
28	50		19139	183322
28	51		19139	462887
28	52		19139	458954
28	53		19139	472756
28	54		19139	472755
28	55		19139	458170
28	56		19139	464096
29	1		19139	470088
29	1A		19139	852807
29	2		19139	458394
29	3		19139	468062

CROSS-REFERENCE INDEXES

FIGURE AND ITEM NUMBER INDEX

FIG.	ITEM	STOCK NUMBER	FSCM	PART NUMBER
29	4		19139	472756
29	5		19139	472755
29	6		19139	458170
29	7		19139	852682
29	8		19139	458954
29	9		19139	458162
29	10		19139	462887
29	11		19139	853087
29	12		19139	458208
29	13		19139	852611
29	14		19139	458384
29	15		19139	458161
29	16		19139	459372
29	17		19139	458390
29	18		19139	458175
29	19		19139	467017
29	20		19139	180977
29	21		19139	452044
29	22		19139	458182
29	23		19139	458174
29	24		19139	458236
29	25		19139	452128
29	26		19139	458235
29	27		19139	470085
29	28		19139	458386
29	29		19139	458385
29	30		19139	458389
29	31		19139	467016
29	32		19139	458382
29	33		19139	458393
29	34		19139	458949
29	35		19139	458391
29	36		19139	458387
29	37		19139	458423
29	38		19139	458190
29	39		19139	462543
30	1		19139	473323
30	1A		19139	852807
30	2		19139	458219
30	3		19139	852941
30	4		19139	473299
30	5		19139	473298
30	6		19139	183322
30	7		19139	473302
30	8		19139	852682
30	9		19139	190596
30	10		19139	472265
30	11		19139	467844
30	12		19139	459343
30	13		19139	463004
30	14		19139	463100

CROSS-REFERENCE INDEXES

FIGURE AND ITEM NUMBER INDEX

FIG.	ITEM	STOCK NUMBER	FSCM	PART NUMBER
30	15		19139	459366
30	16		19139	473343
30	17		19139	473310
30	18		19139	459346
30	19		19139	458207
30	20		19139	473315
30	21		19139	458161
30	22		19139	468967
30	23		19139	473316
30	24		19139	465361
31	1	4130-01-224-2949	05605	69740
31	2		96906	MS16992-524
31	3		97403	13225E3448
31	4		96906	MS21318-13
31	5		97403	13225E3613
31	6		51745	ADC-1902
31	7		96906	MS35650-302
31	8		96906	MS35338-43
31	9		96906	MS24693-5274
31	10		82820	MR 2001
31	11		51745	ADC-1845-105
31	12		51745	ADC-1844-103
32	1		51745	ADC-1893
32	2		96906	MS90725-44
32	3		96906	MS27183-14
32	4		78598	NT8405CP
32	5		96906	MS35206-245
32	6	6680-01-182-9480	88234	800-4BS
32	7		97403	13225E3494
32	8		88234	S06225-119
32	9		28968	8LM8-316
32	10		28968	8T14-316
32	11		27901	57111
32	12		97403	13225E4508
32	13	4520-01-222-0442	55091	2T-101-8-L
33	1		51745	ADC-1727
33	2		96906	M590725-44
33	3		96906	MS27183-14
33	4		80621	NT8205CB
33	5		96906	MS35206-245
33	6	6680-01-182-9480	88234	800-48S
33	7		97403	13225E3494
33	8		88234	SD6225-119
33	9		28968	8LM8-316
33	10		28968	8T14-316
33	11		27901	57111
33	12		97403	13225E4508
33	13	4520-01-222-0442	55091	2T-101-8-L
34	1		97403	13225E3476
34	2		96906	MS21318-14
34	3		97403	13225E3613

CROSS-REFERENCE INDEXES

FIGURE AND ITEM NUMBER INDEX

FIG.	ITEM	STOCK NUMBER	FSCM	PART NUMBER
34	4		51745	ADC-1927
34	5		96906	MS24693-S274
34	6		96906	MS35650-302
34	7		96906	MS35338-43
34	8		82820	MR 2001
34	9		51745	ADC-1845-103
34	10		51745	ADC-1845-101
34	11		51745	ADC-1844-103
34	12		96906	MS35207-263
34	13		97403	13225E4535
34	14		97403	13225E4620-8
34	15		97403	13225E4535-1
34	16		96906	MS35650-302
34	17		96906	MS35338-43
34	18		13800	BRSB10-3/4SD
34	19	6105-01-216-2578	13800	M15R10A
34	20		97403	13225E4534
34	21		96906	MS90725-6
34	22		96906	MS27183-12
34	23		96906	MS35649-2252
34	24		96906	MS35338-44
34	25		13800	0820-5536
34	26		96906	MS16992-2252
34	27		96906	MS21318-23
34	28		97403	13225E4675
35	1		96906	MS21318-23
35	2		97403	13225E4887
35	3		96906	MS51861-16
35	4		OCVRO	13225E3033-265
35	5		97403	13225E4882
35	6		97403	13225E3489
35	7		81349	M24243/6-A602H
35	8		97403	13225E5077
35	9		97403	13225E5057
35	10		OCVRO	13225E3033-264
35	11		14679	HUS-12
35	12		96906	MS35206-230
35	13		97403	13225E3488
35	14		97403	13225E3485
35	15		97403	13225E5056
35	16		96906	MS39230-5
35	17		97403	13225E3033-43
35	18		96906	MS14303-5AQUZ
35	19		28968	12CM12-316
35	20		28968	12T18-316
35	21		96906	MS51861-45
35	22		96906	MS21103-12
35	23		27901	57121
35	23A		97403	13225E4674-1
35	24		96906	MS51953-105
35	25		61317	51-SE23636GT-2

CROSS-REFERENCE INDEXES

FIGURE AND ITEM NUMBER INDEX

FIG.	ITEM	STOCK NUMBER	FSCM	PART NUMBER
35	25A		97403	13225E4879
35	26		97403	13225E3033-48
35	27		96906	MS27624-6C
35	28		97403	13225E3511
35	29		97403	13225E3033-45
35	30		96906	MS51953-103
35	31		88216	704-ST-3/4
35	32		28968	12CF8-316
35	33		09505	261-G
35	34		39428	4464K52
35	34A		97403	13225E4676
35	35		96906	MS51887-45
35	36		88044	AN917-4K
35	37		96906	MS14303-5ARUZ
35	38		28968	12CM8-316
35	39		28968	7223F8BY
35	40		97403	13225E3033-82
35	41		97403	13225E3033-66
35	42		12623	SS-45XS12
35	43		96906	MS35206-280
35	44		96906	MS35649-2252
35	45		96906	MS35338-44
35	46		97403	13225E4493
35	47		08215	PRT-5
35	48		27901	16403
35	49		58968	8CMB-316
35	50		28968	8TI4-316
35	51		27901	57111
35	52		96906	MS35842-10
35	53		39428	5317K29
35	54		39428	5317K38
35	55		39428	5317K47
35	56		96906	MS16992-524
35	57		97403	13225E4876
35	58		96906	MS35206-230
35	59		96906	MS35338-41
35	60		96906	MS27183-6
35	61		97403	13225E4886
35	62		11815	CR6626-4-8
35	63		39428	9600K23
35	64		96906	MS35206-231
35	65		96906	MS35649-262
35	66	4320-01-220-7263	92489	4172
35	67		39428	5416K33
35	68		27901	57121
35	69		97403	13225E5090
35	70		97403	13225E4884
35	71		81349	M45938/1-9C
35	72		27901	24326
35	73		27901	57126
35	74		27901	61151

CROSS-REFERENCE INDEXES

FIGURE AND ITEM NUMBER INDEX

FIG.	ITEM	STOCK NUMBER	FSCM	PART NUMBER
35	75		96906	MS35842-11
35	76		27901	62122
35	77		39428	5317K12
35	78		27901	24325
35	79		27901	57125
35	80		27901	24133
35	81		96906	MS35650-302
35	82		80205	NA53103-10-10
35	83		97403	13225E4550
35	84		96906	MS527183-12
35	85		00613	8L-JN
35	86	4320-01-184-4461	27901	94021
35	87		28968	12C-316
35A	1		97403	13225E3715
35A	2		23540	413
35A	3		96906	MS20600M8W5
35A	4		97403	13225E3715-2
35A	5		11815	CR6634-4-12
35A	6		97403	13225E3715-4
35A	6A		07707	SSD64BS
35A	6B		39428	1723A1
35A	6C		39428	1722A11
35A	6D		58727	PM-21
35A	6E		97403	13225E5080
35A	6F		39428	8955K1[
35A	6G		96906	MS21318-23
35A	6H		97403	13225E4676
35A	6I		97403	13225E5078
35A	6J		96906	MS35207-263
35A	6K		96906	MS35338-43
35A	6L		96906	MS35650-302
35A	7		96906	MS90725-34
35A	8		96906	MS35338-45
35A	9		96906	MS16992-524
35B	1	6740-00-291-9391	91313	71RC
35B	1A		91313	A-8888-18
35B	2		91313	A-8888-17
35B	3		73380	1100L
35B	4		91313	A-8961
35B	5		91313	A-8888-15
35B	6		91313	A-8888-26
35B	7		91313	A-8888-6
35B	8		91313	A-8888-28
35B	9		91313	A-8891
35B	10		91313	A-8888-32
35B	11		91313	A-7761
35B	12		91313	A-8888-23
35B	13		91313	A-8888-24
35B	14		91313	A-8888-22
35B	15		70485	1024
35B	16		91313	A-8888-29

CROSS-REFERENCE INDEXES

FIGURE AND ITEM NUMBER INDEX

FIG.	ITEM	STOCK NUMBER	FSCM	PART NUMBER
35B	17		91313	A-8888-30
35B	18		91313	A-8888-31
35B	19		91313	A-8888-27
35B	20		91313	A-8888-25
35B	21		91313	A-7743
35B	22		91313	A-8896
35B	23		91313	A-8888-33
35B	24		91313	A-7736
35B	25		91313	A-7740
35B	26		91313	A-8888-20
35B	27		91313	A-7735
35C	1		91313	A-8890
35C	1A		91313	ASU-9856
35C	2		91313	A-8890-8
35C	3		53421	SNP-12
35C	4		91313	A-8890-6
35C	5		91313	A-8890-5
35C	6		91313	A-8890-10
35C	7		91313	A-7737
35D	1		91313	A-8892
35D	1A		91313	A-8892-5
35D	2		91313	A-8892-4
35D	3		91313	A-8386
35D	4		91313	A-8892-3
35D	5		91313	A-7742
35E	1		91313	A-8893
35E	1A		91313	A-8893-12
35E	2		91313	A-8893-11
35E	3		91313	A-8895
35E	4		91313	A-8893-13
35E	5		91313	A-7747
35E	6		91313	A-8893-5
35E	7		91313	A-8894
35E	8		91313	A-8893-10
35E	9		91313	A-8893-2
35E	10		87518	9211
35E	11		32761	1070
35E	12		91313	A-8893-3
35E	13		91313	A-8894-1
35F	1		91313	A-8899
35F	1A		91313	A-8899-49
35F	2		91313	A-8899-54
35F	3		91313	A-8899-55
35F	4		91313	A-8899-37
35F	5		91313	A-8899-36
35F	6		91313	A-8899-5
35F	7		91313	A-8899-16
35F	8		91313	A-8899-25
35F	9		91313	A-8899-26
35F	10		91313	A-8899-59
35F	11		81997	70206-115

CROSS-REFERENCE INDEXES

FIGURE AND ITEM NUMBER INDEX

FIG.	ITEM	STOCK NUMBER	FSCM	PART NUMBER
35F	12			91313 A-8316
35F	13			91313 A-8899-51
35F	14			91313 A-8899-52
35F	15			91313 A-8899-53
35F	16			91313 1787
35F	17	6680-01-216-2580		05624 TC202-154SPEL
35F	18	6680-01-216-2579		27319 L6021-A
35F	19			57797 CN-50
35F	20			57797 BL-50
35F	21			91313 A-8899-58
35F	22			91313 A-8899-39
35F	23			81997 70291-084
35F	24			91313 A-8899-43
35F	25			91313 A-8347
35F	26			75582 304
35F	26A			91313 A-8899-35
35F	27			91313 A-8899-13
35F	28			91313 A-8899-42
35F	29			91313 A-8899-41
35F	30			91313 A-8899-15
35F	31			59730 3301
35F	32			81348 WS896/2-06-A
35F	33			59730 268
35F	34			59730 3312
35F	35			91313 A-8899-23
35F	36			17529 SG-114
35F	37			91313 A-7932
35F	38			70334 2000
35F	39			91313 A-8899-46
35F	40			91313 A-8899-44
35F	41			91313 A-8899-45
35F	42			91313 A-8899-40
35F	43			91313 A-8899-34
35F	44			91313 A-8899-57
35F	45			91313 A-8899-56
35F	46			46150 LS-55
35G	1	4320-00-137-7141		90598 MSS90994-1
35G	1A			21198 130-013-10
35G	2			21198 115-012-10
35G	3			21198 115-016-10
35G	4			21198 115-016-02
35G	5			21198 115-018-10
35G	6			21198 115-008-01
35G	7			21198 115-033-10
35G	8			21198 115-032-10
35G	9			21198 115-015-02
35G	10			21198 115-017-10
35G	11			21198 115-006-01
36	1			67014 MT 6213 8
36	1A	6145-01-233-8378		67014 24121
36	2	4130-01-233-8300		67014 T6213A

CROSS-REFERENCE INDEXES

FIGURE AND ITEM NUMBER INDEX

FIG.	ITEM	STOCK NUMBER	FSCM	PART NUMBER
36	3		67014	22106
36	4	4140-01-233-8417	67014	24508
36	5		67014	24104
36	6		67014	24509
36	7		67014	24111
36	8	5910-01-233-8368	67014	23105
36	9	4820-01-233-8407	67014	23107
36	10		67014	23110
36	11		67014	21101
37	1		97403	13225E3639
37	2		96906	MS35426-25
37	3		96906	MS27183-42
37	4		97403	13225E4623
37	5		96906	MS35650-302
37	6		96906	MS35207-265
37	7		96906	MS20600M4W3
37	8		97403	13225E3639-2
37	8A		76348	6
37	9		96906	MS90725-34
37	10		96906	MS35338-45
37	11		96906	MS35206-280
37	12		96906	MS35338-44
37	13		00613	8L-JN
38	1	6220-00-137-6137	93791	DLV20
38	2		93791	YJ17AG50
38	3		93791	ZU80BE
38	4		93791	EY5
38	5		93191	EY2
38	6		93791	EY15
38	7		93791	EY13
38	8		93791	VH490
38	9		93791	EY11
38	10	6240-00-800-4668	08108	F15T8/WW
38	11	6250-01-204-1286	93791	VE176
38	12		93791	ZYI3AF50
38	13		93791	EY4
38	14		93791	VE453
38	15		93791	XA11AG37
38	16		93791	XX20AG
38	17		93791	ZP40BB
38	18		93791	VE507
38	19		93791	VE103
38	20		93791	H56
38	21	5930-01-171-0397	93791	VE169
38	22		93791	FA6
38	23		93791	XX11AJ
38	24	5950-01-224-2846	93791	VE162
38	25		93791	ZP10BA
38	26		93791	VE175
38	27		93791	VE174
38	28		93791	GP68

CROSS-REFERENCE INDEXES

FIGURE AND ITEM NUMBER INDEX

FIG.	ITEM	STOCK NUMBER	FSCM	PART NUMBER
38	29		93791	A306
38	30		93791	AK184
38	31		93791	EY7
39	1	6740-01-186-0404	59166	3040
39	1A		59166	3040-35
39	2		59166	3040-24
39	3		59166	3040-25
39	4		59166	3040-18B
39	5		59166	3040-16B
39	6		59166	3040-11
39	7		59166	3040-23
39	8		59166	3040-33
39	9		59166	3040-38
39	10		59166	3040-39
39	11		59166	3040-1
39	12		59166	3040-20A
39	13		59166	3040-30
39	14		59166	3040-31
39	15	3020-01-189-3002	59166	3040-10
39	16	3020-01-189-3003	59166	3040-10A
39	17		59166	3040-12
39	18		59166	3040-8
39	19		59166	3040-6
39	20		59166	3040-4
39	21		59166	3040-7
39	22		59166	3040-5
39	23	3030-01-189-3004	59166	3040-9
39	24		59166	3040-26
39	25		59166	3040-21
39	26		59166	3040-22
39	27		59166	3040-29
39	28		59166	3040-13B
39	29		59166	3040-14B
39	30		59166	3040-3B
39	31		59166	3040-15B
39	32		59166	3040-44
39	33	4130-01-189-6153	59166	3040-27
39	34		59166	3040-34
39	35		59166	3040-40
39	36		59166	3040-41
39	37		59166	3040-28
39	38	4320-01-240-6751	59166	3040-42
39	39		59166	3040-2
39	40		59166	3040-37
39	41		59166	3040-19
39	42	5930-01-182-2994	59166	3040-19E
39	43		59166	3040-19D
39	44	5920-01-203-6683	59166	3040-19G
39	45	5920-01-203-6684	59166	3040-19C
39	46		59166	3040-19B
39	47	6110-01-189-3048	59166	3040-19F

CROSS-REFERENCE INDEXES

FIGURE AND ITEM NUMBER INDEX

FIG.	ITEM	STOCK NUMBER	FSCM	PART NUMBER
39	48	5930-01-189-3005	59166	3040-19A
39	49		59166	3040-17B
40	1		96906	MS51861-49
40	2		82820	MR2001
40	3		51745	ADC-1844-104
40	4		51745	ADC-1845-105
40	5		72962	10080
40	6		96906	MS27183-12
40	7		97403	13225E4677
40	8		97403	13225E3518
40	8A		96906	MS90725-8
40	9		97403	13225E3517
40	10		96906	MS24693S98
40	11		97403	13225E3808
40	12		96906	MS51861-67
40	13		97403	13225E3527
40	14		96906	MS35493-74
40	15		97403	13225E3365
40	16		96906	MS35492-74
40	17	5305-00-984-7363	96906	MS35191-272
40	18		03007	7791-02-LH
40	19		03007	7791-02-RH
40	20		96906	MS35190-240
40	21		96906	MS51941-1
40	22		97403	13225E3522
40	23		96906	MS35206-232
40	24		97403	13225E3519
40	25		97403	13225E3528
40	26		96906	MS35492-28
40	27		76518	51-11-410-24
40	28		97403	13225E3528-1
40	28A		96906	MS35206-296
40	288		19220	430000316
40	28C		80205	NAS1330A5-181
40	29		97403	13225E3523
40	30		80205	NAS1330A3-166
40	31		80205	NAS1330A06K161
40	32		97403	13225E3523-3
40	33		97403	13225E3524-3
40	34		97403	13225E3525
41	1		97403	13225E3550
41	2		96906	MS35190-306
41	3		96906	MS21318-14
41	4		97403	13225E3613
41	5		51745	ADC-1886
41	6		96906	MS21318-14
41	7		51745	ADC-2003
41	8		51745	ADC-1844-101
41	9		51745	ADC-1845-101
41	10		96906	MS359191-270
41	11		82820	MR 2001

CROSS-REFERENCE INDEXES

FIGURE AND ITEM NUMBER INDEX

FIG.	ITEM	STOCK NUMBER	FSCM	PART NUMBER
41	12		39428	6044K31
41	13		96906	MS35425-74
41	14		96906	MS16187-39
41	15		80205	NAS1329A68285
41	15A		96906	MS35649-2382
41	16		39428	90477A131
41	17		87335	TNB-101-1LB/59F
41	18		51745	ADC-1883
41	18A		81349	M24243/1-B606
41	19		03007	9000301225
41	20		51745	ADC-1988-2
41	21		51745	ADC-1988-1
41	22		51745	ADC-1883-1
42	1	6675-00-221-7121	26954	51J3
42	1A		26954	1140408
42	2		26954	14495
42	3	6675-01-169-5284	26954	100359
42	4	6240-00-152-2985	81348	W116-5T
42	5	6675-01-169-5285	26954	49902
42	6		26954	1941016
42	7		26954	44606
42	8		26954	1941010
42	9		26954	14534
42	10		26954	100357
42	11		26954	25681
42	12		26954	3940616
42	13		26954	18165
42	14		26954	52390
42	15		26954	55243A
42	16		26954	1140820
42	17		26954	105158
42	18		26954	1940810
42	19		26954	48701
42	20		26954	1940828
42	21		26954	49656
42	22		26954	49657
42	23		26954	100361
42	24		26954	100362
42	25		26954	101909
42	26		26954	102312
42	27		26954	15123
42	28		26954	48819
42	29		26954	17756
42	30		26954	762-0108
42	31		26954	107841
42	32	5930-01-172-5083	26954	49752
42	33		26954	142445
42	34		26954	100369
42	35		26954	100366
42	36		26954	109445
42	37		26954	105559

CROSS-REFERENCE INDEXES

FIGURE AND ITEM NUMBER INDEX

FIG.	ITEM	STOCK NUMBER	FSCM	PART NUMBER
43	1	6675-00-526-6542	52468	533103
43	1A		08484	Q5200-M28S
43	2		52468	533103-695
43	3		52468	533103-290ND
43	4		52468	533103-973ND
43	5		52468	533103-825ND
43	6		06175	98208-1624
43	7		52468	533103-967ND
43	8		06175	90008-159
43	9		52468	533103-678ND
43	10	6675-00-099-0447	52468	533103-631
43	11		52468	533103-316
43	12		52468	533103-640ND
43	13		52468	533103-974ND
43	14		06175	90008-220
43	15		52468	533103-762ND
43	16		06175	96201-1800
43	17		52468	533103-970ND
43	18		52468	533103-688ND
43	19	6675-01-216-2582	97403	13227E6793
43	20		52468	533103-967ND
43	21		81348	WC596/26-1
43	22		52468	533103-632
43	23		83315	7313
43	24		52468	533103-637
43	25		79470	6662
43	26		52468	533103-518
43	27		52468	533103-638ND
43	28		52468	533103-579ND
43	29		52468	533103-639ND
43	30		52468	533103-929
43	31		06175	96207-1805
43	32		52468	533103-869ND
43	33		52468	533103-514
43	34		52468	533103-531
43	35		52468	533103-529
43	36		52468	533103-787ND
43	37		52468	533103-869ND
43	38		52468	533103-357
43	39		52468	533103-527
43	40		52468	533103-293ND
43	41		52468	533103-1133ND
43	42		52468	533103-1134ND
43	43		52468	533103-1121
43	44		52468	533103-596
43	45		52468	533103-979ND
43	46		52468	533103-904
43	41		52468	533103-752
43	48		52468	533103-717
44	1	5930-01-199-6014	52468	533103-1087
44	1A		06175	97204-1412

CROSS-REFERENCE INDEXES

FIGURE AND ITEM NUMBER INDEX

FIG.	ITEM	STOCK NUMBER	FSCM	PART NUMBER
44	2		52468	533103-1089
44	3	5930-01-218-6196	52468	533103-1093ND
44	4		06175	97226-1606
44	5		52468	533103-1102
44	6		52468	533103-1097ND
44	6A		52468	533103-1096ND
44	7		06175	27065-40ND
44	8		52468	533103-967ND
44	9		83315	9251
44	10		52468	533103-551
45	1	5930-01-177-5144	52468	533103-1088ND
45	1A		06175	97204-1412
45	2		52468	533103-1090
45	3	5930-01-216-2581	52468	533103-1094ND
45	4		06175	97226-1606
45	5		52468	533103-1102
45	6		52468	533103-1097ND
45	6A		52468	533103-1096ND
45	7		06175	27065-40ND
45	8		52468	533103-967ND
45	9		83315	9251
45	10		52468	533103-551
46	1		52468	533103-602
46	1A		52468	533103-787ND
46	2	5315-01-224-2916	52468	533103-826ND
46	3	3020-01-199-6018	52468	533103-522
46	4		52468	533103-293ND
46	5		52468	533103-973ND
46	6		52468	533103-825ND
46	7	6105-01-247-4802	52468	533103-1095
46	8		52468	533103-870ND
46	9		52468	533103-867
46	10		06175	97228-3100
46	11		52468	533103-871
46	12		52468	533103-872
46	13		06175	96207-1805
46	14		52468	533103-970ND
46	15		52468	533103-868
46	16		07829	NCI-34RH
46	17		06175	97200-1601
46	18		52468	533103-968ND
46	18A		52468	533103-910ND
46	19		83315	7486
46	20		83315	7440 P-1683
46	20A		06175	96207-1601
46	20B		52468	533103-967ND
46	20C		52468	533103-1109
46	21		52468	533103-472
46	22		52468	533103-471
47	1		52468	533103-690
47	1A		06175	96207-1404

CROSS-REFERENCE INDEXES

FIGURE AND ITEM NUMBER INDEX

FIG.	ITEM	STOCK NUMBER	FSCM	PART NUMBER
47	2		52468	533103-966ND
47	3		52468	533103-385
47	4		52468	533103-689
47	5		06175	96207-2002
47	6		52468	533103-972ND
47	7		52468	533103-329
47	8	6675-01-224-2847	52468	533103-677
48	1		52468	533103-419
48	1A		06175	96209-1406
48	2		52468	533103-966ND
48	3		52468	533103-406
48	4		52468	533103-407
48	5		52468	533103-411
48	6		52468	533103-942
48	7		52468	533103-416
48	8		06175	96203-1603
48	9		52468	533103-412
48	10		52468	533103-028
48	11		52468	533103-417
48	12		52468	533103-762ND
48	13		06175	96207-1801
48	14		52468	533103-970N0
48	15		52468	533103-4C9
48	16		06175	90046-98
48	17		52468	533103-405
48	18		52468	533103-404
48	19		52468	533103-403
48	20		06175	90011-50
48	21		52468	533103-952
48	22		06175	96201-1800
48	23		06175	90008-158
48	23A	6760-01-221-3438	52468	533103-1107
48	24		06175	24956-89ND
48	25		52468	533103-413
48	26		06175	96207-1805
48	27		52468	533103-415
48	28		52468	533103-414
48	29		52468	533103-418
49	1		52468	533103-299
49	1A		52468	533103-760ND
49	2		52468	533103-972ND
49	3		06175	90011-194
49	4		06175	97206-1621
49	5		52468	533103-968N0
49	6		06175	90011-169
49	7		52468	533103-76[ND
49	8		52468	533103-969ND
49	9		52468	533103-286
49	10		06175	97206-1826
49	11		52468	533103-970ND
49	12		52468	533103-288

CROSS-REFERENCE INDEXES

FIGURE AND ITEM NUMBER INDEX

FIG.	ITEM	STOCK NUMBER	FSCM	PART NUMBER
49	13		52468	533103-279
49	14		52468	533103-837ND
49	15		52468	533103-249
49	16		52468	533103-281
49	17		52468	533103-282
49	18		52468	533103-290ND
49	19		52468	533103-973ND
49	20		52468	533103-266
49	21		52468	533103-841ND
49	22		06175	531281-298
49	23		52468	533103-256
49	24		52468	533103-245
49	25		52468	533103-283
49	26		52468	533103-263
49	27		06175	96207-1407
49	28		52468	533103-966ND
49	29		52468	533103-262
49	30		52468	533103-242
49	31		70854	R4SS
49	32		52468	533103-243
49	33		06175	9001-179
49	34		52468	533103-248
49	35		52468	533103-280
49	36		52468	533103-285
49	37		06175	96201-1800
49	38		06175	90008-54
49	39		52468	533103-838ND
49	40		52468	533103-284
49	40A		52468	533103-282
49	41		52468	533103-281
49	42		52468	533103-756ND
49	43		52468	533103-825ND
49	44		52468	533103-274
49	45		06175	96207-1804
49	46		78553	3044-4
49	47		52468	533103-276
49	48		52468	533103-293ND
49	49		52468	533103-278
49	50		52468	533103-272
49	51		52468	533103-273
49	52		79136	5108-156
49	53		96881	A162536
49	54		52468	533103-277
49	55		52468	533103-268
49	56		52468	533103-269
49	57		06175	98208-1806
49	58		52468	533103-289
49	59		52468	533103-287
49	60		52468	533103-2715
49	61		52468	533103-258
49	62		52468	533103-264

CROSS-REFERENCE INDEXES

FIGURE AND ITEM NUMBER INDEX

FIG.	ITEM	STOCK NUMBER	FSCM	PART NUMBER
49	63		52468	533103-270
49	64		06175	96200-1801
49	65		06175	96209-1801
49	66		52468	533103-175ND
49	67		52468	533103-239
49	68		06175	96201-1403
49	69		52468	533103-232
49	70		52468	533103-848
49	71		06175	96201-1601
49	72		52468	533103-236
49	73		52468	533103-234
49	74		52468	533103-235
49	75		52468	533103-233
49	76		52468	533103-228
49	77		52468	533103-226
49	78		06175	96201-1601
49	79		52468	533103-968ND
49	80		52468	533103-225
49	81		06175	97202-2002
49	82		52468	533103-141
49	83		52468	533103-227
50	1		52468	533103-260
50	1A		52468	533103-132
50	2		52468	533103-131
50	3		52468	533103-841ND
50	4		52468	533103-824
50	5		52468	533103-256
50	6		52468	533103-245
50	7		43334	77R4
50	8		52468	533103-243
50	9		52468	533103-242
50	10		52468	533103-244
50	11		52468	533103-263
50	12		06175	96207-1407
50	13		52468	533103-966ND
50	14		52468	533103-262
50	15		52468	533103-257
50	16		06175	91229-0001
50	17		52468	533103-759
50	18	6675-01-199-6008	52468	533103-919
50	19		06175	97206-1425
50	20	6680-01-216-2694	79142	726845-001
50	21		06175	97206-1621
50	22		52468	533103-968ND
50	23		52468	533103-247
50	24		06175	97224-1802
50	25		52468	533103-254
50	26		52468	533103-253
50	27		52468	533103-842ND
50	28		52468	533103-255
50	29		52468	533103-259

CROSS-REFERENCE INDEXES

FIGURE AND ITEM NUMBER INDEX

FIG.	ITEM	STOCK NUMBER	FSCM	PART NUMBER
50	30		52468	533103-256
50	31		52468	533103-246
50	32		52468	533103-250
50	33		06175	97206-1826
50	34		52468	533103-970ND
50	35		52468	533103-248
50	36		52468	533103-241
51	1		52468	533103-222
51	1A		06175	96207-1608
51	2		52468	533103-968ND
51	3		06175	90008-25
51	4		06175	90009-34
51	5		52468	533103-989
51	6		06175	94208-1804
51	7		52468	533103-970ND
51	8		52468	533103-186
51	9		06175	96201-1800
51	10		52468	533103-175ND
51	11		06175	96209-1801
51	12		52468	533103-755ND
51	13		52468	533103-827ND
51	14		52468	533103-180
51	15		06175	96202-1418
51	16		52468	533103-966ND
51	17		52468	533103-978ND
51	18		52468	533103-946
51	19		06175	97202-1605
51	20		52468	533103-204
51	21		06175	96207-2001
51	22		52468	533103-972ND
51	23	6240-00-561-0120	52468	533103-148
51	24		06175	94224-1400
51	25		06175	531271-423
51	26		43334	77R4
51	27		06175	97222-1605
51	28		06175	96222-1602
51	29		06175	531271-424
51	30		06175	96201-1403
51	31		52468	533103-907
51	32		52468	533103-212
51	33		52468	533103-211
51	34		52468	533103-213
51	35		06175	97208-2011
51	36		52468	533103-210
51	37		52468	533103-189
51	38		06L75	29710-161ND
51	39		52468	533103-218
51	40		06175	97206-1610
51	41		52468	533103-219
51	42		52468	533103-220
51	43		52468	533103-207

CROSS-REFERENCE INDEXES

FIGURE AND ITEM NUMBER INDEX

FIG.	ITEM	STOCK NUMBER	FSCM	PART NUMBER
51	44		52468	533103-209
51	45		06175	97202-1410
51	46		52468	533103-203
51	47		52468	533103-754ND
51	48		52468	533103-202
51	49		52468	533103-205
51	50		06175	90011-194
51	51		52468	533103-201
51	52		52468	533103-101
51	53		06175	97206-1432
51	54		52468	533103-194
51	55		52468	533103-240ND
51	56		52468	533103-265
51	57		06175	95201-0003
51	58		52468	533103-188
51	59		06175	97206-1826
51	60		52468	533103-969ND
51	61		52468	533103-206
51	62		74970	147-3L0-2
51	63		06175	90011-50
51	64		06175	25009-13
51	65		06175	90008-99
51	66		52468	533103-193
51	67		52468	533103-757ND
51	68		52468	533103-973ND
51	69		52468	533103-814ND
51	70		52468	533103-756ND
51	71		52468	533103-973ND
51	72		52468	533103-214
51	73		52468	533103-191
51	74		52468	533103-813
51	75		52468	533103-756ND
51	76		52468	533103-973ND
51	77		52468	533103-214
51	78		52468	533103-190
51	79		52468	533103-215
51	80		52468	533103-844ND
51	81	6675-01-201-7095	52468	533103-183
51	82		06175	90011-10
51	83		52468	533103-181
51	84		52468	533103-912
51	85		52468	533103-182
51	86		52468	533103-971ND
51	87		52468	533103-197
51	88		52468	533103-198
51	89		52468	533103-187
52	1		52468	533103-156
52	1A		06175	94206-1824
52	2		52468	533103-970ND
52	3		52468	533103-153
52	4		06175	97206-1425

CROSS-REFERENCE INDEXES

FIGURE AND ITEM NUMBER INDEX

FIG.	ITEM	STOCK NUMBER	FSCM	PART NUMBER
52	5		52468	533103-966ND
52	6		52468	533103-155
52	7		52468	533103-841ND
52	8		06175	531281-298
52	9		52468	533103-150
52	10		52468	533103-842ND
52	11		52468	533103-152
52	12		52468	533103-151
52	13		52468	533103-154
52	14		52468	533103-192
53	1		52468	533103-134
53	1A		06175	90048-24
53	2		52468	533103-104
53	3		52468	533103-844ND
53	4		06175	90048-85
53	5		52468	533103-105
53	6	6675-01-224-2849	52468	533103-026
53	7		52468	533103-112
53	8		52468	533103-106
53	9	6675-00-099-0464	52468	533103-027
53	10		06175	97208-2010
53	11		52468	533103-972ND
53	12		52468	533103-124
53	13		06175	94208-1804
53	14		52468	533103-970ND
53	15		06175	90008-115
53	16		52468	533103-117
53	17		52468	533103-123
53	18		52468	533103-178
53	19		52468	533103-179
53	20		52468	533103-177
53	21		52468	533103-132
53	22		52468	533103-131
53	23		52468	533103-839ND
53	24		52468	533103-119
53	25		52468	533103-122
53	26		52468	533103-121
53	27		52468	533103-120
53	28		52468	533103-133
53	29		06175	98208-1807
53	30		06175	90011-188
53	31		52468	533103-126
53	32		52468	533103-127
53	33		06175	98206-1420
53	34		52468	533103-966ND
53	35		06175	90008-263
53	36		52468	533103-130
53	37		52468	533103-169
53	38		06175	97202-1410
53	39		52468	533103-128
53	40		52468	533103-115

CROSS-REFERENCE INDEXES

FIGURE AND ITEM NUMBER INDEX

FIG.	ITEM	STOCK NUMBER	FSCM	PART NUMBER
53	41		52468	533103-116
53	42		52468	533103-108
53	43		52468	533103-125
53	44		06175	94206-1620
53	45		52468	533103-968ND
53	46		52468	533103-113
53	47		06175	90009-34
53	48		52468	533103-11
53	49		52468	533103-110
53	50		52468	533103-107
53	51		52468	533103-103
53	52		52468	533103-114
53	53		52468	533103-847ND
53	54		52468	533103-846
53	55		52468	533103-959
53	56		52468	533103-109
54	1		52468	533103-505
54	1A		52468	533103-864ND
54	2		52468	533103-530
54	3		06175	96201-1404
54	4		52468	533103-965ND
54	5		52468	533103-832
54	6		52468	533103-865ND
54	7		06175	97226-1606
54	8		52468	533103-465
54	9		52468	533103-479
54	10		52468	533103-477
54	11		38443	S5SF
54	12		52468	533103-476
54	13		52468	533103-478
54	14		06175	96207-2001
54	15		52468	533103-972ND
54	16		06175	90011-205
54	17		52468	533103-520
54	18		52468	533103-784ND
54	19		52468	533103-535
54	20		52468	533103-578ND
54	21		52468	533103-346
54	22		52468	533103-536
54	23		52468	533103-811ND
54	24		52468	533103-757ND
54	25		06175	90011-225
54	26		52468	533103-475
54	27		52468	533103-590ND
54	28		52468	533103-533
54	29		52468	533103-402
54	30		06175	24875-35ND
54	31		52468	533103-849
54	32		06175	96207-1803
54	33		52468	533103-969ND
54	34		52468	533103-318

CROSS-REFERENCE INDEXES

FIGURE AND ITEM NUMBER INDEX

FIG.	ITEM	STOCK NUMBER	FSCM	PART NUMBER
54	35		52468	533103-319
54	36		06175	96227-1405
54	37		52468	533103-348
54	38		52468	533103-326
54	39		06175	90008-175
54	40		52468	533103-347
54	41		38443	S1S
54	42		06175	96207-1805
54	43		06175	90011-169
54	44		06175	97202-1814
54	45		06175	90011-286
54	46		52468	533103-425
54	47		52468	533103-430
54	48		06175	97200-1203
54	49		52468	533103-964ND
54	50		52468	533103-428
54	51		06175	96207-1801
54	52		06175	90011-188
54	53		52468	533103-431
54	54		52468	533103-293ND
54	55		52468	533103-973ND
54	56		06175	90008-54
54	57		52468	533103-363
54	58		52468	533103-992
54	59		52468	533103-427
54	60		52468	533103-580ND
54	61		52468	533103-974N0
54	62		52468	533103-579ND
54	63		52468	533103-788ND
54	64		52468	533103-349
54	65		52468	533103-388
54	66		52468	533103-426
54	67		60380	GB88X
54	68		52468	533103-941
54	69		52468	533103-424
54	70		52468	533103-423
54	71		06175	96207-2003
54	72		52468	533103-971ND
54	73		06175	90011-152
54	74		52468	533103-435
54	75		52468	533103-434
54	76		06175	96203-3200
54	77		52468	533103-513
54	78		06175	96207-1804
54	79		52468	533103-970ND
54	80		78584	666A
54	81		52468	533103-582ND
54	82		52468	533103-975ND
54	83		52468	533103-788ND
54	84		52468	533103-591ND
54	85		52468	533103-575

CROSS-REFERENCE INDEXES

FIGURE AND ITEM NUMBER INDEX

FIG.	ITEM	STOCK NUMBER	FSCM	PART NUMBER
54	86		06175	96207-1606
54	87		52468	533103-968ND
54	88		52468	533103-442
54	89		52468	533103-399ND
54	90		52468	533103-437
54	91		60380	GB812X
54	92		52468	533103-436
54	93		52468	533103-585ND
54	94		52468	533103-586N0
54	95		52468	533103-762ND
54	96		52468	533103-440
54	97		52468	533103-432
54	98		52468	533103-449
54	99		38443	S3S
54	100		52468	533103-450
54	101		52468	533103-444
54	102		52468	533103-452
54	103		52468	533103-447
54	104		52468	533103-446
54	105		52468	533103-445
54	106		06175	96207-1806
54	107		52468	533103-443
54	108		52468	533103-451
54	109		52468	533103-448
54	110		52468	533103-453
54	111		52468	533103-589ND
54	112		52468	533103-454
54	113		52468	533103-456
54	114		06175	96209-1604
54	115		06175	96207-1608
54	116		52468	533103-336
54	117		52468	533103-337
54	118		52468	533103-466
54	119		52468	533103-485
54	120		52468	533103-382
54	121		06175	90008-75
54	122		52468	533103-470
54	123		52468	533103-408
55	1		06178	533103-400
55	1A		06175	94206-1810
55	2		52468	533103-396
55	3		52468	533103-342
55	4		52468	533103-344
55	5		52468	533103-341
55	6		52468	533103-340
55	7		52468	533103-343
55	8		38443	S3SF
55	9		52468	533103-785ND
55	10		52468	533103-641ND
55	11		52468	533103-390
55	12		06175	96207-1803

CROSS-REFERENCE INDEXES

FIGURE AND ITEM NUMBER INDEX

FIG.	ITEM	STOCK NUMBER	FSCM	PART NUMBER
55	13		52468	533103-969ND
55	14		52468	533103-318
55	15		52468	533103-319
55	16		52468	533103-399ND
55	17		52468	533103-394
55	18		52468	533103-784ND
55	19		52468	533103-393
55	20		52468	533103-392
55	21		38443	S1S
55	22		52468	533103-391
55	23		52468	533103-395
56	1		52468	533103-368
56	1A		06175	97206-1425
56	2		52468	533103-966ND
56	3		52468	533103-381
56	4		52468	533103-379
56	5		52468	533103-380
56	6		06175	90011-65
56	7		06175	96207-1206
56	8		52468	533103-964ND
56	9		52468	533103-358
56	10		06175	96207-1601
56	11		52468	533103-967ND
56	12		52468	533103-356
56	13		06175	90011-169
56	14		52468	533103-355
56	15		52468	533103-420
56	16		52468	533103-421
56	17		52468	533103-869ND
56	18		52468	533103-327
56	19		52468	533103-362
56	20		52468	533103-328
56	21		06175	96227-1405
56	22		52468	533103-326
56	23		43334	77R4
56	24		52468	533103-321
56	25		06175	96207-1803
56	26		52468	533103-969ND
56	27		52468	533103-318
56	28		52468	533103-319
56	29		52468	533103-325
56	30		38443	S3SFF
56	31		52468	533103-320
56	32		52468	533103-364
56	33		52468	533103-859ND
56	34		52468	533103-972ND
56	35		52468	533103-366
56	36		52468	533103-367
56	37		52468	533103-353
56	38		52468	533103-354
56	39		52468	533103-361ND

CROSS-REFERENCE INDEXES

FIGURE AND ITEM NUMBER INDEX

FIG.	ITEM	STOCK NUMBER	FSCM	PART NUMBER
56	40		06175	531271-316ND
56	41		52788	5665969
57	1		52468	533103-384ND
57	1A		06175	97206-1425
57	2		52468	533103-966ND
57	3		52468	533103-381
57	4		52468	533103-380
57	5		52468	533103-379
57	6		06175	90011-65
57	7		52468	533103-322
57	8		06175	96209-2004
57	9		52468	533103-971ND
57	10		52468	533103-338
57	11		52468	533103-859ND
57	12		52468	533103-972ND
57	13		52468	533103-376
57	14		52788	5665970
58	1		52468	533103-506
58	1A		06175	96207-2001
58	2		52468	533103-972ND
58	3		52468	533103-526
58	4		06175	97226-1606
58	5		52468	533103-864ND
58	6		52468	533103-523
58	7		06175	9620t-1404
58	8		52468	533103-965ND
58	9		52468	533103-832
58	10		52468	533103-865ND
58	11		52468	533103-465
58	12		52468	533103-477
58	13		52468	533103-479
58	14		38443	S5SF
58	15		52468	533103-476
58	16		52468	533103-478
58	17		06175	90011-205
58	18		52468	533103-521
58	19		52468	533103-757ND
58	20		06175	90011-225
58	21		52468	533103-474
58	22		52468	533103-968ND
58	23		83315	7484
58	24		52468	533103-402
58	25		06175	24875-35ND
58	26		52468	533103-833
58	27		06175	96209-1601
58	28		52468	533103-967ND
58	29		06175	24963-28ND
58	30		52468	533103-590ND
58	31		52468	533103-534
58	32		06175	96207-1803
58	33		52468	533103-969ND

CROSS-REFERENCE INDEXES

FIGURE AND ITEM NUMBER INDEX

FIG.	ITEM	STOCK NUMBER	FSCM	PART NUMBER
58	34		52468	533103-318
58	35		52468	533103-319
58	36		06175	96227-1405
58	37		52468	533103-348
58	38		52468	533103-326
58	39		06175	90008-175
58	40		52468	533103-347
58	41		38443	S1S
58	42		52468	533103-964ND
58	43		06175	96209-1607
58	44		06175	90008-145
58	45		06175	90009-34
58	46	5930-01-216-2620	91929	BZ-2R01
58	47		52468	533103-497
58	48		06175	96207-1801
58	49		52468	533103-970ND
58	50		52468	533103-339
58	51		52468	533103-429
58	52		52468	533103-991
58	53		05246	833103-993
58	54		52468	533103-293ND
58	55		52468	533103-973ND
58	56		06175	90008-54
58	57		52468	533103-580ND
58	58		52468	533103-974ND
58	59		52468	533103-579ND
58	60		52468	533103-788ND
58	61		52468	533103-349
58	62		52468	533103-389
58	63		06175	98208-1624
58	64	5930-00-253-8785	91929	8Z-2RM2
58	65		52468	533103-496
58	66		52468	533103-426
58	67		52468	533103-424
58	68		52468	533103-941
58	69		52468	533103-427
58	70		60380	GB88X
58	71		52468	533103-422
58	72		06175	96203-3200
58	73		52468	533103-513
58	74		28520	SR7P
58	75		06175	97200-1601
58	76		52468	533103-543
58	77		52468	533103-591ND
58	78		52468	533103-975ND
58	79		52468	533103-582ND
58	80		52468	533103-577
58	81		52468	533103-399ND
58	82		52468	533103-438
58	83		60380	GB812X
58	84		52468	533103-436

CROSS-REFERENCE INDEXES

FIGURE AND ITEM NUMBER INDEX

FIG.	ITEM	STOCK NUMBER	FSCM	PART NUMBER
58	85		52468	533103-585ND
58	86		52468	533103-586ND
58	87		52468	533103-762ND
58	88		52468	533103-441
58	89		52468	533103-432
58	90		52468	533103-449
58	91		38443	S3S
58	92		52468	533103-450
58	93		52468	533103-444
58	94		52468	533103-452
58	95		52468	533103-447
58	96		52468	533103-446
58	97		52468	533103-445
58	98		06175	96207-1806
58	99		06175	90011-188
58	100		52468	533103-443
58	101		52468	533103-451
58	102		52468	533103-448
58	103		52468	533103-453
58	104		52468	533103-589ND
58	105		06175	98208-1611
58	106		52468	533103-454
58	107		52468	533103-455
58	108		06175	96209-1604
58	109		06175	96207-1608
58	110		52468	533103-337
58	111		52468	533103-336
58	112		52468	533103-466
58	113		52468	533103-370
58	114		52468	533103-485
58	115		52468	533103-382
58	116		06175	90008-75
58	117		52468	533103-470
58	118		52468	533103-408
59	1		52468	533103-401
59	1A		06175	94206-1810
59	2		52468	533103-396
59	3		52468	533103-342
59	4		52468	533103-344
59	5		52468	533103-341
59	6		52468	533103-340
59	7		52468	533103-343
59	8		38443	S3SF
59	9		52468	533103-785ND
59	10		52468	533103-641ND
59	11		52468	533103-390
59	12		06175	96207-1803
59	13		52468	533103-969ND
59	14		52468	533103-318
59	15		52468	533103-319
59	16		52468	533103-399ND

CROSS-REFERENCE INDEXES

FIGURE AND ITEM NUMBER INDEX

FIG.	ITEM	STOCK NUMBER	FSCM	PART NUMBER
59	17		52468	533103-394
59	18		52468	533103-784ND
59	19		52468	533103-393
59	20		52468	533103-392
59	21		38443	S1S
59	22		52468	533103-391
59	23		52468	533103-395
60	1		52468	533103-373
60	1A		06175	97206-1425
60	2		52468	533103-966ND
60	3		52468	533103-381
60	4		52468	533103-379
60	5		52468	533103-380
60	6		06175	90011-65
60	7		06175	96207-1803
60	8		52468	533103-969ND
60	9		52468	533103-318
60	10		52468	533103-319
60	11		06175	96227-1405
60	12		52468	533103-325
60	13		38443	S3SFF
60	14		52468	533103-320
60	15		52468	533103-326
60	16		43334	77R4
60	17		52468	533103-321
60	18		52468	533103-859ND
60	19		52468	533103-972ND
60	20		52468	533103-367
60	21		52468	533103-371
60	22		06175	96209-2004
60	23		52468	533103-372
60	24		52468	533103-369
60	25		52468	533103-327
60	26		52468	533103-362
60	27		52468	533103-328
60	28		52468	533103-361ND
60	29		06175	531271-316ND
60	30		52788	5665969
61	1		52468	533103-383
61	1A		06175	97206-1425
61	2		52468	533103-966ND
61	3		52468	533103-381
61	4		52468	533103-380
61	5		52468	533103-379
61	6		06175	90011-65
61	7		52468	533103-322
61	8		06175	96209-2004
61	9		52468	533L103-9711ND
61	10		52468	533103-338
61	11		52468	533103-859ND
61	12		52468	533103-972ND

CROSS-REFERENCE INDEXES

FIGURE AND ITEM NUMBER INDEX

FIG.	ITEM	STOCK NUMBER	FSCM	PART NUMBER
61	13		52468	533103-376
61	14		06175	97208-2011
61	15		06175	90008-26
61	16		52468	533103-378
61	17		52468	533103-377
61	18		06175	96207-1803
61	19		52468	533103-969ND
61	20		52468	533103-318
61	21		52468	533103-319
61	22		06175	96227-1405
61	23		52468	533103-324
61	24		52468	533103-345
61	25		38443	S3SFF
61	26		52468	533103-323
61	27		52468	533103-320
61	28		52468	533103-376
61	29		52788	5665970
62	1		52468	533103-605
62	1A		06175	96201-1801
62	2		52468	533103-970ND
62	3		52468	533103-175ND
62	4		52468	533103-843ND
62	4A		52468	533103-1122
62	5		52468	533103-922ND
62	6	3030-00-528-4236	24161	1470
62	7		52468	533103-290ND
62	8		52468	533103-973ND
62	9		52468	533103-825ND
62	10		52468	533103-574
62	11		06175	96209-1801
62	12		52468	533103-803ND
62	13		52468	533103-828ND
62	14		52468	533103-623ND
62	15		52468	533103-954
62	16		06175	96201-1403
62	17		52468	533103-965ND
62	18		06175	90008-263
62	19		06175	90009-66
62	20		83315	7468
62	21		06175	97200-1601
62	22		52468	533103-968ND
62	23		52468	533103-966ND
62	24		83315	7465
62	25		83090	B-18
62	26		52468	533103-829ND
62	27		52468	533103-681
62	28		52468	533103-680
62	29		52468	533103-494
62	30		52468	533103-525
62	31		52468	533103-861
62	32		52468	533103-524

CROSS-REFERENCE INDEXES

FIGURE AND ITEM NUMBER INDEX

FIG.	ITEM	STOCK NUMBER	FSCM	PART NUMBER
62	33		52468	533103-916ND
62	34		52468	533103-976ND
62	35		52468	533103-917ND
62	36		52468	533103-619ND
62	37		52468	533103-697
62	38		52468	533103-618
62	39		06175	97200-1203
62	40		52468	533103-964ND
62	41		52468	533103-561
62	41A		52468	533103-1132
62	42		98245	88BBL50
62	43		28664	AN-3106A-1651P
62	44		81381	AN-3057-8
62	45		52468	533103-755ND
62	46		52468	533103-972ND
62	47		52468	533103-802ND
62	48		52468	533103-1119
62	48A		52468	533103-1135ND
62	49		52468	533103-572
62	50		52468	533103-612ND
62	51		52468	533103-545
62	52		52468	533103-538
62	53		38443	SBSFF
62	54		52468	533103-293ND
62	55		52468	533103-491
62	56		06175	96209-2000
62	57		52468	533103-511
62	58		52468	533103-508
62	59		52468	533103-498
62	60		06175	96201-1408
62	61		52468	533103-560
62	62		06175	90011-65
62	63		52468	533103-559
62	64		52468	533103-558
62	65		52468	533103-863ND
62	66		52468	533103-504
62	67		52468	533103-500
62	68		52468	533103-560
62	69		06175	90011-65
62	70		52468	533103-559
62	71		52468	533103-558
62	72		06175	96209-2002
62	73		52468	533103-512
62	74		52468	533103-862ND
62	75		52468	533103-503
62	76		52468	533103-500
62	77		52468	533103-507
62	78		52468	533103-611ND
62	79		52468	533103-502
62	80		52468	533103-599
62	81		52468	533103-546

CROSS-REFERENCE INDEXES

FIGURE AND ITEM NUMBER INDEX

FIG.	ITEM	STOCK NUMBER	FSCM	PART NUMBER
62	82		52468	533103-509
62	83		71041	FCB15-1
62	84		52468	533103-510
62	85		52468	533103-542
62	86		52468	533103-492
62	87		06175	698208-1611
62	88		52468	533103-967ND
62	89		06175	90009-34
62	90		06175	90008-145
62	91		52468	533103-240ND
62	92		52468	533103-801ND
62	93		06175	90011-169
62	94		52468	533103-515
62	95		52468	533103-501
62	96		52468	533103-756ND
62	97		52468	533103-499
62	98		52468	533103-1126
62	99		06175	212203-192ND
62	100		52468	533103-1118
62	101		52468	533103-608ND
62	102		52468	533103-176ND
62	103		52468	533103-481
62	104		28520	SR-6P
62	105		06175	96207-1804
62	106		52468	533103-607ND
62	107		52468	533103-480
62	108		52468	533103-684
62	109		52468	533103-685
62	110		52468	533103-590ND
62	111		52468	533103-579ND
62	112		52468	533103-936ND
62	113		52468	533103-935ND
62	114		52468	533103-683
62	115		52468	533103-486
62	116		52468	533103-483
62	117		52468	533103-974ND
62	118		75138	724-521
62	119		52468	533103-1123
62	120		52468	533103-610ND
62	121		52468	533103-800ND
62	122		52468	533103-788ND
62	123		52468	533103-493
62	124		52468	533103-930
62	125		52468	533103-977ND
62	126		52468	533103-836ND
62	127		52468	533103-488
62	128		52468	533103-541
62	129		52468	533103-603
62	130		52468	533103-487
62	131		52468	533103-540
63	1		52468	533103-763

CROSS-REFERENCE INDEXES

FIGURE AND ITEM NUMBER INDEX

FIG.	ITEM	STOCK NUMBER	FSCM	PART NUMBER
63	1A		06175	97200-1203
63	2		52468	533103-964ND
63	3		52468	533103-564
63	4		52468	533103-563
63	5		52468	533103-562
63	6		52468	533103-561
63	7		06175	96201-1403
63	8		52468	533103-965ND
63	9		06175	90009-66
63	10		06175	90008-263
63	11		52468	533103-911ND
63	12		98245	BBL50
63	13		06175	96201-1800
63	14		52468	533103-970ND
63	15		06175	90009-26
63	16		06175	90008-158
63	17		06175	96201-1801
63	18		52468	533103-175ND
63	19		83315	7327
63	20	5930-00-253-8785	91929	BZ-2RM2
63	21		06175	96200-1801
63	22		52468	533103-843ND
63	23		52468	533103-801ND
63	24		06175	338409-181ND
63	25		52468	533103-922ND
63	26		52468	533103-921ND
63	27		06175	24956-89ND
63	28		06175	96201-0604
63	29		52468	533103-968ND
63	30		06175	90008-53
63	31		89954	29X935
63	32		06175	96201-0602
63	33	5999-01-234-6577	71183	10820
63	34		52468	533103-519
63	35		83315	7250-G
63	36		06175	534306-187ND
63	37		52468	533103-962ND
63	38		52468	533103-972ND
63	39		06175	90009-24
63	40		76117	6008-C
63	41		52468	533103-573
63	42		06175	98208-1624
63	43		52468	533103-967ND
63	44		06175	90009-34
63	45		52468	533103-496
63	46		06175	98208-1611
64	1	6105-01-247-4802	52468	533103-1095
64	1A		52468	533103-870ND
64	2		52468	533103-867
64	3		06175	97228-3100
64	4		52468	533103-871

CROSS-REFERENCE INDEXES

FIGURE AND ITEM NUMBER INDEX

FIG.	ITEM	STOCK NUMBER	FSCM	PART NUMBER
64	5		52468	533103-872
64	6		06175	96207-1805
64	7		52468	533103-970ND
64	8		52468	533103-868
64	9		07829	NC1-34RH
65	1		52468	533103-823
65	1A		06175	97202-1410
65	2		52468	533103-920
65	3	6240-00-155-7881	08108	6S6R115-125V
65	4		52468	533103-822
65	5		06175	813323-021
65	6		06175	96203-0604
65	7		52468	533103-821
65	8		06175	96223-1400
65	9		72765	417-H
65	10		05198	34133
65	11		06175	618-32 BL
65	12		52468	533103-878
65	13	5930-01-199-5381	73586	1825
65	14		52468	533103-820
66	1		52468	533103-1124
66	2		52468	533103-1127
66	3		52468	533103-1128
66	4		52468	533103-1129
66	5		52468	533103-1125
67	1	6110-01-216-2700	52468	533103-1099
67	1A		06175	RC115
67	18B		06175	MA137
67	2		06175	MA135
67	3		06175	M183
67	4		06175	MA103
67	5		06175	M199
67	6		06175	M668
67	7		06175	MA618
67	8		06175	MC699-1048
67	9		06175	MB691
67	10		06175	MB655
67	11		06175	M299
67	12		06175	M238
67	13		06175	M728
67	14		06175	M732
67	15		06175	MB313
67	16		06175	MB318
67	17		06175	MB321
67	18		06175	M8320
67	19		06175	MB8306
67	20		06175	MB300
67	21		06175	MB304
67	22		06175	M356
67	23		06175	M351
67	24		06175	M592

CROSS-REFERENCE INDEXES

FIGURE AND ITEM NUMBER INDEX

FIG.	ITEM	STOCK NUMBER	FSCM	PART NUMBER
67	25		06175	SL31UD4
67	26		06175	M154
67	27	5920-00-009-3297	71400	AGC3A
67	28		06175	M415
67	29		06175	PC111
67	30		06175	M176
67	31		06175	M166
67	32		06175	M190
67	33		06175	M167
67	34		06175	M194
67	35		06175	M193
67	36		06175	MA618
67	37		06175	M668
67	38		06175	M1213
67	39		06175	M1258
67	40		06175	M1219
67	41		06175	M1222
67	42		06175	M706
67	43		06175	M709
67	44		06175	M712
67	45		06175	M385
67	46		06175	M378
67	47		06175	M395
67	48		06175	M318
67	49		06175	M381
67	50		06175	M384
67	51		06175	MA312
67	52		06175	M388
67	53		06175	M383
67	54		06175	M699
67	55		06175	MC678
67	56		06175	M531
67	57		06175	MA307
67	58		06175	M647
68	1		96906	MS90725-106
68	2		96906	M535338-48
68	3		97403	13225E3033-174
68	4		97403	13225E3480
68	5		96906	MS90725-106
68	6		96906	MS27183-19
68	7		97403	13225E3480-2
68	8		81860	SLM-24
68	9		96906	MS16992-524
68	10		96906	MS35338-50
68	11		96906	MS90725-162
68	12		97403	13225E3479
68	13		97403	13225E4601
68	14		96906	MS213 8-23
68	15		39428	91247A607
68	16		96906	MS27183-14
68	17		97403	13225E5072-1

CROSS-REFERENCE INDEXES

FIGURE AND ITEM NUMBER INDEX

FIG.	ITEM	STOCK NUMBER	FSCM	PART NUMBER
68	18		96906	MS35338-45
68	19		96906	MS35649-2312
69	1	4940-01-118-1890	75364	3069USC3
69	2		75364	000-265-070
69	3		75364	000-855-015
69	4		75364	000-352-043
69	5		75364	000-355-004
69	6		75364	000-348-052
69	7		75364	000-601-571
69	8		75364	000-348-047
69	9		75364	000-348-146
69	10	5930-01-046-2641	75364	000-385-170
69	11		75364	000-021-011
69	12	6150-01-203-2046	75364	000-850-006
69	13		75364	000-650-409
69	14		75364	000-857-095
70	1	6740-01-016-4527	01205	MK 4R5A
70	2		01205	902-00-135
70	3		01205	406-12-216-24
70	4		01205	408-12-116
70	5		01205	738-04-005
70	6		01205	026-04-015
70	7		01205	006-45-013
70	8		01205	006-45-012
70	9		01205	006-45-011
70	10		01205	700-03-039
70	11		01205	006-45-015
70	12		01205	815-62-012
70	13		01205	608-50-010
70	14		01205	608-50-011
70	15		01205	608-50-012
70	16		01205	608-20-005
70	17		01205	608-20-006
70	18		01205	608-20-007
70	19		01205	608-20-009 *
70	20		01205	608-20-017
70	21		01205	242-71-001
70	22		01205	608-45-000
70	23		01205	632-00-002
70	24	4320-00-457-6327	01205	2050
70	25		01205	326-00-097
70	26		01205	608-05-000
70	27		01205	432-05-016
70	28		01205	76208-20-002
71	1		01205	A-758-00-020
71	2		01205	407-12-008-06
71	3		01205	006-05-043
71	4		01205	406-12-114-06
71	5		01205	A7000-008
71	6		01205	406-12-214-16
71	7		01205	408-12-114

CROSS-REFERENCE INDEXES

FIGURE AND ITEM NUMBER INDEX

FIG.	ITEM	STOCK NUMBER	FSCM	PART NUMBER
71	8		01205	A740-04-006
71	9		01205	738-03-001
71	10		01205	A700-04-005
71	11		01205	730-28-001
71	11A		01205	406-12-214-16
71	12		01205	744-28-001
72	1		01205	A758-00-014
72	2		01205	407-12-108-04
72	3		01205	006-05-048
72	4		01205	408-18-017
72	5		01205	740-04-005
72	6		01205	A702-30-003-02
72	7		01205	702-30-002
72	8		01205	702-30-001-02
72	9		01205	700-02-004
72	10		01205	407-12-113-10
72	11		01205	114-05-004
72	12		01205	414-03-005
72	13		01205	406-12-814-12
72	14		01205	006-05-046
72	15		01205	022-05-037
72	16		01205	414-04-013
72	17		01205	016-05-018
72	18		01205	407-12-114-10
72	19		01205	016-05-019
72	20		01205	006-05-047
73	1		01205	A736-00-003
73	1A		01205	408-12-417
73	2		01205	016-03-001
73	3		01205	026-04-016
73	4		01205	414-04-029
73	5		01205	734-04-004
73	6		01205	734-66-000
73	7		01205	407-12-113-06
73	8		01205	734-04-003
73	9		01205	407-12-113-08
73	10		01205	A700-03-028
73	11		01205	403-04-007
73	12		01205	732-06-005
73	13		01205	730-05-008
74	1		01205	A758-00-016
74	1A		01205	407-12-113-08
74	2		01205	010-34-013
74	3		01205	414-04-006
74	4		01205	114-05-002
74	5		01205	A700-19-003
74	6		01205	026-04-017
74	7		01205	022-03-004
74	8		01205	732-06-005
74	9		01205	730-05-007
75	1		01205	A758-00-013

CROSS-REFERENCE INDEXES

FIGURE AND ITEM NUMBER INDEX

FIG.	ITEM	STOCK NUMBER	FSCM	PART NUMBER
75	2		01205	A758-00-016
75	3		01205	724-00-000
75	4		01205	738-00-010
75	5		01205	408-18-117
75	6	5365-01-247-8544	01205	022-45-000
75	7		01205	A702-30-003-01
75	8		01205	702-30-002
75	9		01205	702-30-001-01
75	10		01205	700-02-004
75	11		01205	A702-30-004
75	12		01205	032-30-000
75	13		01205	702-30-001-02
75	14		01205	700-02-003
75	15		01205	740-04-005
75	16		01205	732-06-010
75	17		01205	240-45-042
75	18		01205	406-12-113-08
75	19		01205	740-05-002
75	20		01205	706-05-003
75	21		01205	407-18-013-08
75	22		01205	114-05-004
75	23		01205	414-03-005
75	24		01205	006-05-044
75	25		01205	407-12-013-28
75	26		01205	406-12-108-05
75	27		01205	710-45-000
75	28		01205	216-19-002
75	29		01205	216-45-001
75	30	6105-00-126-9777	01205	201-19-001-A
75	31		01205	010-05-039
75	32		01205	407-12-008-10
75	33		01205	408-12-208
75	34		01205	402-12-008
75	35		01205	234-19-000
75	36		01205	310-00-053
75	37	5930-01-204-2843	01205	116-19-000
75	38		01205	314-00-003
75	39		01205	126-19-000
75	40		01205	237-02-002
75	41		01205	407-12-008-012
75	42		01205	236-45-003-04
75	43		01205	306-00-022
75	44		01205	16-I
75	45		01205	738-04-001
75	46	5315-01-226-5816	01205	414-04-012
75	47		01205	406-04-900
75	48		01205	738-04-028
75	49		01205	022-04-003
75	50		01205	407-12-008-08
75	51	5945-00-841-7192	73949	161120AC
75	52		01205	407-12-006-10

CROSS-REFERENCE INDEXES

FIGURE AND ITEM NUMBER INDEX

FIG.	ITEM	STOCK NUMBER	FSCM	PART NUMBER
75	53		01205	400-12-006
75	54	6675-01-229-6054	01205	314-00-019
75	55		01205	406-12-814-10
75	56		01205	016-05-019
75	57		01205	407-12-113-08
75	58		01205	016-05-018
75	59	5920-00-270-5179	14933	L01323
75	60		01205	230-45-000
75	61		01205	006-05-045
76	1		01205	A758-00-015
76	1A		01205	A708-04-004
76	2		01205	708-04-005
76	3		01205	732-06-011
76	4		01205	A700-19-003
76	5		01205	403-04-007
76	6		01205	732-06-005
76	7		01205	407-12-113-12
76	8		01205	730-05-010
77	1		01205	A708-00-000
77	1A		01205	407-12-113-08
77	2		01205	732-06-005
77	3		01205	710-04-001
77	4		01205	010-05-040
77	5		01205	734-04-000
77	6		01205	734-66-001
77	7		01205	408-12-417
77	8		01205	016-03-001
77	9		01205	026-04-016
77	10		01205	414-04-013
77	11		01205	734-04-001
77	12		01205	732-06-002
77	13		01205	708-04-006
77	14		01205	700-03-021
78	1		01205	A126-00-000
78	1A		01205	407-12-108-04
78	2		01205	006-05-051
78	3	3030-01-210-6556	01205	752-71-006
78	4		01205	406-14-113-02
78	5		01205	706-05-002
78	6		01205	407-13-013-L2
78	7		01205	016-05-022
78	8		01205	700-01-002
78	9		01205	732-06-004
78	10		01205	016-05-024
78	11		01205	720-00-002
78	12		01205	126-19-000
78	13		01205	406-13-214-12
78	14		01205	407-12-214-08
78	15		01205	414-04-013
78	16		01205	022-05-038
79	1		01205	A702-00-030

CROSS-REFERENCE INDEXES

FIGURE AND ITEM NUMBER INDEX

FIG.	ITEM	STOCK NUMBER	FSCM	PART NUMBER
79	1A		01205	408-12-417
79	2		01205	016-03-001
79	3		01205	026-04-016
79	4		01205	414-04-029
79	5		01205	734-03-000
79	6		01205	734-04-002
79	7		01205	734-66-002
79	8	3020-00-140-9456	01205	710-04-002
79	9		01205	732-06-007
79	10		01205	750-04-000
79	11		01205	732-06-003
79	12		01205	702-71-002
80	1		01205	A758-00-022
80	1A		01205	406-14-218-12
80	2		01205	401-14-018
80	3		01205	A758-00-022-01
80	4		01205	405-12-014-08
80	5		01205	A702-02-004
80	6		01205	A022-05-055
80	7		01205	A022-05-056
80	8		01205	432-00-005
80	9		01205	400-00-900
80	10		01205	A-700-00-023
80	11		01205	022-64-000
80	12		01205	A114-00-031
80	13		01205	A700-00-024
80	14		01205	A114-00-030
80	15		01205	406-12-308-08
80	16		01205	406-12-614-10
80	17		01205	730-28-008
80	18		01205	403-12-000
80	19		01205	401-12-014
80	20		01205	975-00-149
80	21		01205	407-00-900
80	22		01205	408-06-901
80	23		01205	408-06-902
80	24		01205	A016-00-021
80	25		01205	A016-00-022
80	26		01205	900-00-225
80	27		01205	A010-00-033
80	28		01205	A010-00-034
80	29		01205	A702-00-066
80	30		01205	A014-00-031
80	31		01205	A758-00-022-02
80	32		01205	405-12-014-08
80	33		01205	A702-02-004
80	34		01205	A022-05-055
80	35		01205	A022-05-056
80	36		01205	432-00-005
80	37		01205	400-00-900
80	38		01205	A-700-00-023

CROSS-REFERENCE INDEXES

FIGURE AND ITEM NUMBER INDEX

FIG.	ITEM	STOCK NUMBER	FSCM	PART NUMBER
80	39		01205	022-64-000
80	40		01205	A114-00-031
80	41		01205	A700-00-024
80	42		01205	A14-00-030
80	43		01205	406-12-308-08
80	44		01205	406-12-614-10
80	45		01205	730-28-008
80	46		01205	403-12-000
80	47		01205	401-12-014
80	48		01205	975-00-149
80	49		01205	407-00-900
80	50		01205	408-06-901
80	51		01205	408-06-902
80	52		01205	A016-00-021
80	53		01205	A016-00-022
80	54		01205	900-00-225
80	55		01205	A010-00-033
80	56		01205	A010-00-034
80	57		01205	A702-00-066
80	58		01205	A014-00-031
81	1		01205	A030-000-08
81	1A		01205	026-04-048
81	2		01205	414-04-060
81	3		01205	541-05-000
81	4		01205	406-14-816-12
81	5		01205	114-05-007
81	6		01205	406-13-813-12
81	7		01205	030-04-010-01
81	8		01205	030-04-010-02
81	9		01205	406-13-113-04
81	10		01205	744-05-010
81	11		01205	746-71-010
81	12	6675-01-226-5763	01205	414-04-061
81	13		01205	406-13-214-16
81	14		01205	414-04-062
81	15		01205	406-L13-214-12
81	16		01205	414-04-065
81	17		01205	733-06-034
81	18		01205	014-05-136-01
81	19		01205	014-05-136-02
81	20		01205	700-03-038
82	1		01205	A750-00-001
82	1A		01205	407-13-814-16
82	2		01205	018-05-000
82	3		01205	408-12-317
82	4		01205	750-53-000
82	5		01205	410-13-007
82	6		01205	407-12-008-04
82	7		01205	408-04-408
82	8		01205	022-05-007
82	9		01205	738-05-000

CROSS-REFERENCE INDEXES

FIGURE AND ITEM NUMBER INDEX

FIG.	ITEM	STOCK NUMBER	FSCM	PART NUMBER
82	10		01205	407-12-008-08
82	11		01205	026-04-004
82	12		01205	408-12-108
82	13		01205	401-12-008
82	14	5315-01-226-5815	01205	414-02-000
82	15		01205	A014-05-006
82	16		01205	406-14-813
82	17		01205	401-14-012
82	18		01205	014-01-009
83	1		01205	A950-00-059
83	1A		01205	432-04-026
83	2		01205	732-06-033
83	3		01205	407-13-014-12
83	4		01205	738-04-035
83	5		01205	414-03-020
83	6		01205	732-06-038
83	7		01205	408-13-360
83	8		01205	416-04-008
83	9		01205	A710-00-016
83	10		01205	732-06-036
83	11		01205	732-06-039
83	12		01205	050-04-003
83	13		01205	414-03-021
83	14		01205	406-13-813-12
83	15	6675-01-232-9535	01205	050-06-004
83	16		01205	414-04-067
83	17		01205	702-28-003
83	18		01205	A-738-04-034
83	19		01205	310-00-125
83	20		01205	407-13-008-06
83	21		01205	401-13-008
83	22		01205	236-45-009-05
83	23		01205	407-13-014-08
83	24		01205	050-05-009
83	25	6105-01-181-9424	01205	201-00-010
83	26		01205	710-45-000
83	27		01205	414-04-064
83	28		01205	414-04-063
83	29		01205	A738-04-041
83	30		01205	026-04-055
83	31		01205	408-13-113
83	32		01205	414-13-006
83	33		01205	407-13-208-08
83	34		01205	232-00-003
83	35		01205	407-04-900
83	36		01205	022-04-045
83	37		01205	022-04-046
83	38		01205	762-04-002
83	39		01205	407-13-006-10
83	40		01205	401-13-006
83	41	5930-01-247-2490	01205	738-00-017

CROSS-REFERENCE INDEXES

FIGURE AND ITEM NUMBER INDEX

FIG.	ITEM	STOCK NUMBER	FSCM	PART NUMBER
83	42	5930-01-204-2836	01205	118-19-007
83	43		01205	050-05-008
83	44		01205	407-13-013-08
83	45		01205	401-13-012
83	46		01205	A016-05-067-05
83	47		01205	732-06-037
83	48		01205	409-13-117
83	49		01205	016-03-001
83	50		01205	026-04-047
83	51		01205	710-04-011
83	52		01205	414-04-066
83	53		01205	762-04-003
83	54		01205	732-04-004
83	55		01205	734-66-006
83	56		01205	710-04-010
83	57		01205	732-06-034
83	58		01205	740-04-084
83	59		01205	A700-04-055
83	60		01205	732-06-035
83	61		01205	406-13-3L3-08
83	62		01205	730-05-008
83	63		01205	407-13-013-06
83	64		01205	408-04-904
83	65		01205	010-04-176
33	66		01205	406-13-214-12
83	67		01205	401-13-014
83	68		01205	014-05-134
84	1		01205	A950-00-060
84	2		01205	407-13-013-06
84	3		01205	407-13-008-06
84	4		01205	402-13-008
84	5		01205	408-04-904
84	6		01205	010-04-182
84	7		01205	432-04-026
84	8		01205	732-06-033
84	9		01205	407-13-014-12
84	10		01205	400-13-014
84	11		01205	738-04-035
84	12		01205	732-06-038
84	13		01205	414-03-020
84	14		01205	414-04-021
84	15		01205	406-13-113-04
84	16		01205	A738-04-033
84	17		01205	022-03-006
84	18		01205	732-06-036
84	19		01205	414-03-021
84	20		01205	732-06-039
84	21		01205	050-04-003
84	22		01205	406-13-813-12
84	23	6675-01-232-9535	01205	050-06-004
84	24		01205	050-06-005

CROSS-REFERENCE INDEXES

FIGURE AND ITEM NUMBER INDEX

FIG.	ITEM	STOCK NUMBER	FSCM	PART NUMBER
84	25		01205	414-04-067
84	26		01205	702-28-003
84	27		01205	A-738-04-034
84	28		01205	407-13-008-16
84	29		01205	408-13-108
84	30	5930-01-204-2837	01205	118-00-043
84	31	6675-01-226-5758	01205	010-04-167
84	32		01205	407-12-006-10
84	33		01205	408-12-106
84	34		01205	402-12-006
84	35		01205	328-00-010
84	36		01205	010-04-177
84	37		01205	010-04-176
84	38		01205	406-13-214-12
84	39		01205	401-13-014
84	40	6675-01-229-6050	01205	014-05-135
85	1		01205	A002-00-061
85	1A	5920-00-270-5179	14933	L01323
85	2		01205	230-45-000
85	3	5930-00-655-1575	96906	MS35059-22
85	4		01205	014-04-163
85	5		01205	126-00-002
85	6		01205	406-13-313-06
85	7		01205	408-13-113
85	8		01205	402-13-012
85	9		01205	004-05-026
85	10		01205	407-13-008-06
85	11		01205	234-00-019
85	12		01205	010-05-179
85	13		01205	236-45-003-10
85	14		09023	KMP6P25
85	15		01205	314-00-003
85	16		01205	408-04-904
85	17		01205	002-05-042
85	18		01205	408-13-108
85	19		01205	402-13-008
85	20		01205	010-04-188-01
85	21		01205	010-05-188-02
85	22		01205	006-71-005
86	1	5999-00-140-6539	01205	A326-22-057-01
86	1A		01205	300-04-103-05
86	2		01205	300-04-473-05
86	3		01205	300-04-183-05
86	4		01205	334-00-016
86	5		01205	328-00-007
86	6		01205	334-00-017
86	7		01205	300-04-102-05
86	8		01205	312-00-005
86	9		01205	300-04-101-05
86	10		01205	300-04-512-05
86	11		01205	300-04-182-05

CROSS-REFERENCE INDEXES

FIGURE AND ITEM NUMBER INDEX

FIG.	ITEM	STOCK NUMBER	FSCM	PART NUMBER
86	12		01205	328-06-002
86	13		01205	326-22-057-02
86	14		01205	300-04-223-05
86	15		01205	306-00-015
86	16		01205	300-04-472-05
87	1		01205	A950-00-157
87	2		01205	908-11-001
87	3		01205	910-05-002
87	4		01205	910-05-112
87	5		01205	406-00-941
87	6		01205	408-05-000
87	7		01205	006-05-099
87	8		01205	A006-00-034
87	9		01205	A006-00-033
87	10		01205	408-14-113
87	11		01205	401-14-012
87	12		01205	407-14-013-08
87	13		01205	408-14-110
87	14		01205	401-14-010
87	15		01205	407-14-010-04
87	16		01205	430-19-001
87	17		01205	756-71-009
87	18		01205	408-14-108
87	19		01205	401-14-008
87	20		01205	407-14-008-10
87	21		01205	430-05-002
87	22		01205	406-14-313-08
87	23		01205	036-05-006
87	24		01205	612-50-002
87	25		01205	036-05-005
87	26		01205	400-14-012
87	27		01205	036-05-007-01
87	28		01205	036-05-007-02
87	29		01205	408-14-104
87	30		01205	401-14-004
87	31		01205	407-14-004-08
37	32	5930-00-454-3262	01205	118-00-040
87	33		01205	407-14-008-06
87	34		01205	010-05-144
87	35		01205	A010-00-026
87	36		01205	407-14-008-04
87	37		01205	401-12-008
87	38		01205	010-05-136
87	39		01205	A322-50-006
87	40		01205	407-14-013-06
87	41		01205	401-14-012
87	42		01205	A322-00-006
87	43	6675-01-172-5097	01205	322-50-000
87	44		01205	408-12-108
87	45		01205	401-12-008
87	46		01205	407-12-008-06

CROSS-REFERENCE INDEXES

FIGURE AND ITEM NUMBER INDEX

FIG.	ITEM	STOCK NUMBER	FSCM	PART NUMBER
87	47		01205	332-45-005
87	48		01205	300-04-473-05
87	49		01205	300-04-224-05
87	50		01205	300-04-104-05
87	51		01205	401-04-008
87	52		01205	407-14-008-16
87	53	5930-01-204-2836	01205	118-19-007
87	53A		01205	407-L4-013-06
87	54		01205	010-05-146
87	55		01205	010-05-147
87	56		01205	602-50-009
87	57		01205	406-14-310-10
87	58	5365-01-226-4909	01205	022-05-077
87	59		01205	022-05-129
87	60		01205	028-04-010-02
87	61		01205	A010-00-021
87	62		01205	A006-00-035
87	63		01205	412-05-004
87	64		01205	032-71-007
87	65		01205	028-04-012
87	66		01205	A006-05-104
87	67		01205	406-12-482-06
87	68		01205	407-14-082-06
87	69		01205	016-04-019
87	70		01205	030-00-006
87	71		01205	114-04-07
87	72	7690-01-247-2458	01205	912-00-008
87	73		01205	024-05-020
87	74		01205	407-14-012-06
87	74A		01205	401-14-012
87	75		01205	406-14-214-08
87	76		01205	401-14-014
87	77		01205	A210-00-019
87	78		01205	407-14-008-06
87	79		01205	006-05-100
87	80	6240-00-617-1006	08805	25ANR 115-125V
87	81	6240-00-143-3059	08805	25A120V
87	82		01205	408-14-108
87	83		01205	401-14-008
87	84		01205	407-14-008-10
87	85		01205	236-45-003-08
87	86		01205	314-00-002
87	87		01205	238-05-000-03
87	88		01205	237-02-002
87	89		01205	237-00-003-08
87	90		01205	010-05-133
87	91		01205	407-14-008-12
87	92		01205	212-51-000
87	93		01205	A024-00-009
87	94		01205	408-13-137
87	95		01205	401-13-037

CROSS-REFERENCE INDEXES

FIGURE AND ITEM NUMBER INDEX

FIG.	ITEM	STOCK NUMBER	FSCM	PART NUMBER
87	96		01205	400-13-037
87	97		01205	406-13-237-40
87	98		01205	A016-00-014
87	99		01205	408-14-114
87	100		01205	408-14-014
87	101		01205	414-04-057
87	102		01205	408-14-113
87	103		01205	401-14-012
87	104		01205	407-14-013-09
87	105		01205	014-05-115
87	106		01205	A000-05-018
87	107		01205	026-04-005
87	108		01205	406-14-113-10
87	109		01205	407-14-713-06
87	110		01205	A600-00-012
87	111		01205	406-28-708-06
87	112		01205	044-05-012
87	113		01205	406-28-901
87	114		01205	044-05-015
87	115		01205	406-14-806-04
87	116		01205	014-05-126
87	117		01205	600-50-001
87	118		01205	242-71-001
87	119		01205	218-19-000
87	120		01205	A006-00-032
87	121		01205	408-13-114
87	122		01205	406-13-214-16
87	123		01205	022-38-005
87	124		01205	408-14-112
87	125		01205	738-04-005
87	126		01205	408-13-116
87	127		01205	401-13-016
87	128		01205	406-13-216-24
87	129		01205	407-14-008-14
87	130		01205	744-28-000
87	131		01205	026-04-015
87	132		01205	401-13-036
87	133		01205	406-13-236-08
87	134		01205	036-04-007-02
87	135		01205	036-04-007-01
87	136		01205	040-04-067
87	137		01205	407-12-010-08
87	138		01205	028-04-009
87	139		01205	A000-05-023
87	140		01205	408-13-118
87	141		01205	032-04-001
87	142		01205	102-00-031
87	143		01205	A000-04-118
87	144	6675-01-229-6051	01205	010-05-246
87	145	5920-00-270-5179	14933	L01323
87	146		01205	230-45-004

CROSS-REFERENCE INDEXES

FIGURE AND ITEM NUMBER INDEX

FIG.	ITEM	STOCK NUMBER	FSCM	PART NUMBER
87	147		01205	030-04-001
87	148		01205	036-05-000
87	149		01205	218-00-014
87A	1		01205	A004-00-076
87A	1A		01205	114-45-034
87A	2		01205	114-45-035
87A	3		01205	302-00-016
87A	4	5930-01-204-2849	01205	118-19-047
87A	5	5930-01-119-8055	01205	118-19-095
87A	6		01205	004-05-062
88	1		01205	A606-00-002
88	1A		01205	407-13-008-08
88	2		01205	408-13-108
88	3		01205	403-04-009
88	4		01205	401-13-008
88	5		01205	400-13-008
88	6		01205	428-28-000-05
88	7		01205	407-13-013-10
88	8		01205	016-05-013
88	9		01205	036-05-008
88	10		01205	430-05-003
88	11	6740-00-221-2540	01205	608-20-001
88	12		01205	016-20-000
88	13		01205	406-13-113-10
88	14		01205	000-05-005
88	15		01205	000-05-004
88	16	6740-00-121-2085	01205	606-38-000
89	1		01205	A118-19-055
89	1A		01205	238-05-000-18
89	2		01205	310-00-034
89	3		01205	240-00-032-02
89	4		01205	407-14-008-04
89	5		01205	400-14-008
89	6		01205	401-14-008
89	7		01205	408-14-008
89	8		01205	430-04-007
89	9	5930-00-758-9695	91929	7MP1-2
89	10		01205	010-05-143
89	11		01205	756-70-000
89	12		01205	240-45-026
90	1	6150-01-177-3665	01205	A950-00-137
90	2		01205	407-12-010-08
90	3		01205	402-13-010
91	1		01205	A004-00-069
91	2	6220-01-174-8118	01205	312-00-052-02
91	3		01205	114-45-035
91	4		01205	118-19-050
91	5		01205	300-04-102-05
91	6		01205	300-04-620-05
91	7		01205	744-00-005
91	8		01205	302-00-082

CROSS-REFERENCE INDEXES

FIGURE AND ITEM NUMBER INDEX

FIG.	ITEM	STOCK NUMBER	FSCM	PART NUMBER
91	9		01205	302-00-071
91	10		01205	310-00-020
91	11		01205	304-00-090
91	12		01205	304-00-088-19
91	13		01205	237-00-020
91	14		01205	328-00-020
91	15		01205	022-06-005
91	16		01205	102-00-036
91	17		01205	407-12-010-06
91	18		01205	408-13-010
91	19		01205	402-13-010
91	20		01205	308-19-001
91	21		01205	024-45-001
91	22		01205	700-04-018
91	23		01205	302-00-070
91	24	5930-01-114-4167	01205	118-00-074-01
91	25	6240-01-148-1056	01205	210-50-010
91	26	5930-01-115-5326	01205	118-00-074-02
91	27	5930-01-204-2849	01205	118-19-047
91	28	5930-01-114-4197	01205	118-19-048
91	29		01205	114-45-036
91	30		01205	326-00-128-04
91	31	6740-00-229-1560	01205	A118-19-016
91	32		01205	300-04-820-05
91	33		01205	300-04-911-05
91	34		01205	310-00-033
91	35		01205	004-05-053
92	1		01205	A302-00-072
92	1A		01205	406-14-108-03
92	2		01205	710-28-010
92	3		01205	302-00-071
92	4		01205	406-14-808-04
92	5		01205	038-05-021
92	6		01205	408-03-903-01
92	6A		01205	402-13-012
92	6B		01205	407-12-013-08
92	7		01205	010-05-137
93	1		01205	A950-00-138
93	2		01205	A326-22-058-01
93	3		01205	018-45-004
93	4		01205	022-05-082
93	5		01205	A022-00-016
93	6		01205	407-14-006-14
93	7		01205	402-14-006
93	8		01205	408-03-905
93	9		01205	407-14-008-04
93	10		01205	402-14-008
94	1	6740-00-221-2543	01205	A326-22-055-01
94	1A		01205	300-04-471-05
94	2		01205	300-04-154-05
94	3		01205	300-04-473-05

CROSS-REFERENCE INDEXES

FIGURE AND ITEM NUMBER INDEX

FIG.	ITEM	STOCK NUMBER	FSCM	PART NUMBER
94	4		01205	300-04-100-05
94	5		01205	300-04-183-05
94	6		01205	300-04-103-05
94	7		01205	300-04-152-05
94	8		01205	304-00-005
94	9		01205	300-04-472-05
94	10		01205	304-00-067
94	11		01205	304-00-066
94	12		01205	300-04-104-05
94	13		01205	300-04-393-05
94	14		01205	300-04-123-05
94	15		01205	300-04-102-05
94	16		01205	304-00-069
94	17		01205	300-04-181-05
94	18		01205	300-04-223-05
94	19		01205	300-04-222-05
94	20		01205	300-05-102-05
94	21		01205	300-04-124-05
94	22		01205	302-00-066
94	23		01205	300-04-101-05
94	24		01205	302-00-028
94	25		01205	330-45-000
94	26		01205	312-00-005
94	27		01205	328-00-007
94	28		01205	334-00-010
94	29		01205	306-00-012
94	30		01205	306-00-011
94	31		01205	312-00-001
94	32		01205	306-00-010
94	33		01205	306-00-014
94	34		01205	334-00-017
94	35		01205	328-06-000
94	36		01205	306-00-008
94	37		01205	334-00-016
94	38		01205	306-00-007
94	39		01205	334-00-002
94	40		01205	312-00-004
94	41		01205	330-45-001
94	42		01205	330-45-002
94	43		01205	330-45-003
94	44		01205	334-00-023
94	45		01205	326-22-055-02
*95	1	5999-00-229-1556	01205	A326-22-054-01
95	1A		01205	330-45-002
95	2		01205	334-00-024
95	3		01205	328-00-007
95	4		01205	120-05-000
95	5		01205	407-12-008-08
95	6		01205	402-12-008
95	7		01205	408-12-108
95	8		01205	334-00-022

CROSS-REFERENCE INDEXES

FIGURE AND ITEM NUMBER INDEX

FIG.	ITEM	STOCK NUMBER	FSCM	PART NUMBER
95	9		01205	328-00-008
95	10		01205	300-04-104-05
95	11		01205	334-00-016
95	12		01205	304-00-065
95	13		01205	334-00-017
95	14		01205	334-00-021
95	15		01205	334-00-002
95	16		01205	312-00-001
95	17		01205	300-04-822-05
95	18		01205	300-04-562-05
95	19		01205	300-04-393-05
95	20		01205	328-06-002
95	21		01205	300-04-223-05
95	22		01205	300-04-222-05
95	23		01205	312-00-000
95	24		01205	300-04-102-05
95	25		01205	306-00-038
95	26		01205	300-04-392-05
95	27		01205	300-04-221-05
95	28		01205	336-00-001
95	29		01205	300-04-123-05
95	30		01205	33400-04-392-03
95	31		01205	330-45-006
95	32		01205	302-00-028
95	33		01205	312-00-005
95	34		01205	300-04-105-05
95	35		01205	306-00-120
95	36		01205	330-45-004
95	37		01205	330-45-003
95	38		01205	330-45-000
95	39		01205	330-45-005
95	40		01205	326-22-054-02
96	1	6740-00-229-1557	01205	A326-22-056-01
96	1A		01205	300-04-512-05
96	2		01205	306-00-040
96	3		01205	310-00-132
96	4		01205	312-00-005
96	5		01205	328-00-007
96	6		01205	3434-00-017
96	7		01205	330-04-152-05
96	8		01205	330-04-153-05
96	9		01205	300-04-682-05
96	10		01205	300-04-510-05
96	11		01205	32830-45-002
96	12		01205	300-04-123-05
96	13		01205	300-04-221-05
96	14		01205	3120-0-018
96	15		01205	300-04-104-05
96	16		01205	300-04-243-05
96	17		01205	300-04-102-05
96	18		01205	334-00-001

CROSS-REFERENCE INDEXES

FIGURE AND ITEM NUMBER INDEX

FIG.	ITEM	STOCK NUMBER	FSCM	PART NUMBER
96	19		01205	334-00-016
96	20		01205	330-45-000
96	21		01205	302-00-006
96	22		01205	330-45-006
96	23		01205	326-22-056-02
96	24		01205	330-45-003
96	25		01205	330-45-002
97	1	6740-01-162-1102	01205	A326-00-125-01
97	1A		01205	300-04-103-05
97	2		01205	300-04-393-05
97	3		01205	300-04-392-05
97	4		01205	300-04-104-05
97	5		01205	300-04-514-05
97	6		01205	300-04-274-05
97	7		01205	300-04-124-05
97	8		01205	300-04-394-05
97	9		01205	304-04-088-07
97	10		01205	304-00-088-10
97	11		01205	300-04-102-05
97	12		01205	300-04-511-05
97	13		01205	300-04-682-05
97	14		01205	300-04-241-05
97	15		01205	300-04-471-05
97	16		01205	300-04-152-05
97	17		01205	304-00-110-08
97	18		01205	304-00-110-09
97	19		01205	304-00-110-10
97	20		01205	304-00-110-11
97	21		01235	304-00-110-12
97	22		01205	304-00-110-13
97	23		01205	300-04-472-05
97	24		01205	302-00-128-01
97	25		01205	302-00-128-05
97	26		01205	302-00-128-03
97	27		01205	300-04-183-05
97	28		01205	312-00-005
97	29		01205	336-00-006
97	30		01205	334-00-017
97	31		01205	332-00-049
97	32		01205	306-00-042
97	33		01235	334-00-032
97	34		01205	332-45-020
97	35		01205	306-00-010
97	36		01205	336-00-004
97	37		01205	330-45-012-07
97	38		01205	306-00-007
97	39		01205	306-00-050
97	40		01205	330-45-012-03
97	41		01205	328-06-000
97	42		01205	330-45-012-02
97	43		01205	336-00-005

CROSS-REFERENCE INDEXES

FIGURE AND ITEM NUMBER INDEX

FIG.	ITEM	STOCK NUMBER	FSCM	PART NUMBER
97	44		01205	328-00-015
97	45		01205	240-00-042
97	46		01205	430-45-004
97	47		01205	330-45-007
97	48		01205	334-00-005
97	49		01205	332-00-045
97	50		01205	330-45-012-10
97	51		01205	330-45-012-01
97	52		01205	312-00-022
97	53		01205	332-00-035
97	54		01205	334-00-016
97	55		01205	330-45-003
97	56		01205	330-45-005
97	57		01205	330-45-006
97	58		01205	330-45-004
98	1		01205	A006-00-051
98	1A		01205	408-14-114
98	2		01205	407-12-008-08
98	3		01205	408-14-108
98	4		01205	402-13-008
98	5		01205	702-05-001
98	6		01205	A702-00-036
98	7		01205	730-45-001
98	8		01205	406-00-901
98	9		01205	740-05-000
98	10		01205	702-05-004
98	11		01205	414-01-000
98	12		01205	040-28-003
98	13		01205	040-28-001
98	14	6675-01-226-5759	01205	040-28-002
98	15		01205	A006-04-360
98A	1		01205	A006-00-030
98A	1A		01205	408-14-114
98A	2		01205	407-12-008-08
98A	3		01205	408-14-108
98A	4		01205	402-13-008
98A	5		01205	702-05-001
98A	6		01205	A702-00-036
98A	7		01205	730-45-001
98A	8		01205	406-00-901
98A	9		01205	740-05-000
98A	10		01205	702-05-004
98A	11		01205	414-01-000
98A	12		01205	040-28-003
98A	13	6675-01-226-5759	01205	040-28-002
98A	14		01205	040-28-001
98A	15		01205	A006-04-265
99	1		01205	A014-00-023
99	1A		01205	216-00-019
99	2		01205	218-00-016
99	3		01205	406-14-110-04

CROSS-REFERENCE INDEXES

FIGURE AND ITEM NUMBER INDEX

FIG.	ITEM	STOCK NUMBER	FSCM	PART NUMBER
99	4		01205	A608-00-018
99	5		01205	407-14-038-03
99	6		01205	000-05-031
99	7		01205	408-14-139
99	8		01205	232-19-008
99	9		01205	014-05-116
99	10		01205	406-14-216-08
99	11		01205	016-05-066
99	12		01205	407-14-713-06
99	13		01205	A600-00-011
99	14		01205	407-28-708-06
99	15		01205	600-50-000
99	16		01205	014-05-128
99	17		01205	414-04-058
99	18		01205	A-022-00-017
99	19		01205	044-05-013
99	20		01205	408-13-001
99	21		01205	432-04-023
99	22		01205	403-28-003
99	23		01205	026-03-001
99	24		01205	407-14-008-06
99	25		01205	010-05-129
99	26		01205	406-14-308-05
99	27		01205	408-14-108
99	28		01205	026-04-025
99	29		01205	406-14-308-16
99	30		01205	401-14-008
99	31		01205	018-05-011
99	32		01205	406-14-308-20
99	33		01205	407-14-038-08
99	34		01205	400-14-006
99	35		01205	732-28-001
99	36		01205	738-05-012
99	37		01205	408-14-139
99	38		01205	401-14-007
99	39		01205	232-19-008
99	40		01205	010-05-131
99	41		01205	000-05-019
99	42		01205	406-14-308-04
99	43		01205	616-45-007
99	44		01205	A052-05-008
99	45		01205	407-14-010-04
99	46		01205	028-04-007
99	46A		01205	400-14-008
99	47		01205	408-14-114
99	48		01205	702-05-001
99	49		01205	414-01-000
99	50		01205	406-00-901
99	51		01205	740-05-000
99	52		01205	A702-00-036
99	53		01205	730-45-001

CROSS-REFERENCE INDEXES

FIGURE AND ITEM NUMBER INDEX

FIG.	ITEM	STOCK NUMBER	FSCM	PART NUMBER
99	54		01205	702-05-004
99	55		01205	114-06-002
99	56		01205	A014-00-024
99	57		01205	014-05-113
99	58		01205	410-03-002
99	59		01205	412-05-019
99	60		01205	212-04-001
99	61		01205	407-14-010-06
99	62		01205	616-45-008
99	63		01205	407-14-013-08
99	64		01205	014-04-150-01
99	65		01205	401-14-010-14
99	66		01205	016-05-065
99	67		01205	A024-05-013
100	1		01205	A320-00-012
100	1A		01205	407-14-010-06
100	2		01205	407-14-010-24
100	3		01205	400-14-010
100	4		01205	401-14-010
100	5		01205	408-14-110
100	6		01205	010-05-031
100	7		01205	010-05-032
100	8		01205	A308-19-005
100	9		01205	216-19-000
100	10		01205	354-00-003
100	11		01205	A016-04-195
100	12		01205	408-04-001
100	13		01205	412-05-005
100	14		01205	407-14-008-06
100	15		01205	408-14-108
100	16		01205	238-19-004
100	17		01205	026-04-046
100	18		01205	320-50-000
101	1		01205	A002-00-069
101	1A		01205	332-45-016
101	2		01205	240-00-003
101	3		01205	240-00-024-02
101	4		01205	024-45-001
101	5		01205	114-45-004
101	6		01205	756-71-010
101	7		01205	756-71-009
101	8		01205	407-14-010-04
101	9		01205	402-14-010
101	10		01205	407-14-008-14
101	11		01205	408-13-008
101	12		01205	022-06-019
101	13		01205	402-14-008
101	14		01205	401-13-008
101	15		01205	238-19-004
101	16	6740-00-140-3294	01205	A326-00-090
101	17		01205	300-06-685-05

CROSS-REFERENCE INDEXES

FIGURE AND ITEM NUMBER INDEX

FIG.	ITEM	STOCK NUMBER	FSCM	PART NUMBER
101	18		01205	300-06-335-05
101	19		01205	300-06-103-05
101	20		01205	300-06-155-05
101	21		01205	300-06-105-05
101	22		01205	300-06-104-05
101	23		01205	A326-00-091
101	24		01205	304-00-002
101	25		01205	310-00-017
101	26		01205	300-06-475-05
101	27		01205	302-00-157
101	28		01205	237-00-010
101	29		01205	302-00-073-02
101	30		01205	302-00-073-01
101	31		01205	310-00-034
101	32		01205	002-05-034
102	1		01205	A358-00-012
102	2		01205	A950-00-158-1
102	3		01205	A950-00-158-2
102	4		01205	A358-00-012-08
102	5		01205	A950-00-158-3
102	6		01205	A950-00-158-4
102	7		01205	A358-00-012-03
102	8		01205	230-45-015
102	9	5920-01-058-9241	01205	228-19-003
102	10		01205	A950-00-158-5
102	11		01205	A950-00-158-6
102	12		01205	A950-00-158-7
102	13		01205	216-00-017
102	14		01205	A950-00-158-8
102	15		01205	A950-00-158-9
102	16		01205	A950-00-158-13
102	17		01205	A358-00-012-09
102	18		01205	A950-00-158-14
102	19		01205	A358-00-012-06
102	20		01205	A358-00-012-01
102	21		01205	A950-00-158-15
102	22		01205	328-00-011
102	23		01205	A950-00-158-16
102	24		01205	A950-00-158-17
102	25		01205	A950-00-158-18
102	26		01205	A358-00-012-02
102	27		01205	238-19-002
102	28		01205	A358-00-012-11
102	29		01205	A358-00-012-12
102	30		01205	A358-00-012-04
102	31		01205	A950-00-158-19
102	32		01205	A358-00-012-05
102	33		01205	A358-00-012-07
103	1	6675-01-1 72-5098	01205	A326-00-124
103	1A		01205	407-02-008-12
103	2		01205	407-02-008-08

CROSS-REFERENCE INDEXES

FIGURE AND ITEM NUMBER INDEX

FIG.	ITEM	STOCK NUMBER	FSCM	PART NUMBER
103	3		01205	401-02-006
103	4		01205	334-00-026
103	5		01205	A326-00-024-11
103	6		01205	A326-00-124-12
103	7		01205	A326-00-124-13
103	8		01205	A950-00-158-10
103	9		01205	A950-00-158-11
103	10		01205	312-00-003
103	11		01205	A326-00-124-16
103	12		01205	A326-00-124-17
103	13		01205	300-04-751-01
103	14		01205	A 326-00- 124-18
103	15		01205	300-04-681-05
103	16		01205	300-04-470-05
103	17		01205	300-04-102-05
103	18		01205	300-04-152-05
103	19		01205	300-04-472-05
103	20		01205	300-04-331-05
103	21		01205	A326-00-124-19
103	22		01205	A326-00-124-20
103	23		01205	A326-00-124-21
103	24		01205	306-00-034
103	25		01205	A950-00-158-12
104	1		97403	13225E3616
104	2		96906	MS35338-48
104	3		96906	MS90725-106
104	4		96906	MS51967-14
104	5		97403	13225E3530
104	6		96906	MS21318-23
104	7		97403	13225E4601
104	8		96906	MS90725-119
104	9		97403	13225E3529
104	10		96906	MS90725-18
104	11		96906	MS35338-44
104	12		81860	SLM3
104	13		39428	2415T-17
104	14		96906	MS35649-2252
104	15		96906	MS35338-44
104	16		96906	MS35206-280
104	17		97403	13225E3531
104	18		96906	MS90725-34
104	19		96906	MS35338-45
104	20		55814	23-25-175
105	1		97403	13225E3033-134
105	1A		96906	MS90725-34
105	2		96906	MS35338-45
105	3		97403	13225E3810
105	4		97403	13225E3534
105	5		96906	MS35207-261
105	6		96906	MS35338-43
105	7		82820	MR 2001

CROSS-REFERENCE INDEXES

FIGURE AND ITEM NUMBER INDEX

FIG.	ITEM	STOCK NUMBER	FSCM	PART NUMBER
105	8		96906	MS35650-302
105	9		51745	ADC-1844-103
105	10		51745	ADC-1845-106
105	11		97403	13225E3654
105	12		80205	NAS1330A5K256
105	13		97403	13225E3654-1
105	14		97403	13225E3653
105	15		97403	13225E3653-1
105	b1		80205	NAS1330A5K256
105	17		96906	MS90725-41
105	18		96906	MS35338-45
105	19		96906	MS27183-14
105	20		80205	NAS1329A5B200
106	1	7125-01-219-6799	97403	13225E4648
106	2		96906	MS35338-45
106	3		96906	MS90725-34
106	4		97403	13225E3613
106	5		96906	MS21318-14
106	6		51745	ADC-1704-102
106	7		51745	ADC-1710
106	8		03001	PS07070706
106	9		81349	M24243/1-0506
106	10		51745	ADC-1710-1
106	11		81349	M24243/1-D502
106	12		94222	92-20-305-72
106	13		94222	A5-21-074-10
106	14		94222	A5-21-089-10
106	15		51745	ADC-1709
106	16		81349	M24243/1-D506
106	17		03007	PS07070706
106	18		51745	ADC-1709-1
106A	1	7125-01-216-7307	97403	13225E3150
106A	2		96906	MS35338-45
106A	3		96906	MS90725-34
106A	4		97403	13225E3613
106A	5		96906	MS21318-14
106A	6		51745	ADC-1704
106A	7		51745	ADC-1710
106A	8		81349	M24243/1-D0506
106A	9		03007	PS07070706
106A	10		51745	ADC-1710-I
106A	11		81349	M24243/1-0502
106A	12		94222	92-20-305-72
L06A	13		94222	A5-21-089-10
106A	14		94222	A5-21-074-10
106A	15		51745	ADC-1712
106A	16		51745	ADC-1709
106A	17		51745	AOC-1709-1
106A	18		81349	M24243/1-D506
106A	19		03007	PS07070706
107	1	7125-01-237-3651	97403	13225E3792

CROSS-REFERENCE INDEXES

FIGURE AND ITEM NUMBER INDEX

FIG.	ITEM	STOCK NUMBER	FSCM	PART NUMBER
107	2		97403	13225E3792-2
107	3		07707	SD438S
107	4		81349	M24243/1-D405
107	5		81349	M24243/1-D604
107	6		82820	MR 2001
107	7		51745	ADC-1845-105
107	8		51745	ADC-1844-103
107	9		51745	ADC-1845-101
107	10		51745	ADC-1844-104
107	11		51745	ADC-2007
107	12		96906	MS90725-34
107	13		96906	MS35338-45
107	14		96906	MS35206-253
107	15		02929	32F650
107	16		96906	MS35649-282
107	17		96906	MS35338-42
107	18		96906	M516992-24
107	19		97403	13225E3544
107	20		97403	13225E3545
108	1	7125-01-210-5701	97403	13225E3710
108	2		81349	M24243/3-0402
108	3		97403	13225E3710-2
108	4	1125-01-210-5701	97403	13225E3710
108	5		96906	MS35338-45
108	5A		96906	MS90725-34
108	6		96906	MS35206-253
108	7		96906	MS35338-42
108	8		96906	MS35649-282
108	9		96906	MS16992-24
108	10		97403	13225E3787
108	11		97403	13225E3786
108	12		97403	13225E3687
108	13		96906	MS51861-16
108	14		07393	6905
109	1		97403	13225E3412
109	2		07393	6905
109	3		96906	MS51861-16
109	4		51745	ADC-1851
109	5		51745	ADC-1852
109	6		51745	ADC-1855
109	7		94222	38-106-10-91
109	8		51745	ADC-1753-I
109	9		01599	SKA-3
109	10		51745	ADC-1753-2
109	11		80205	NAS1329S4B140
109	11A		28134	F-2637
109	12		51745	ADC-1B58
109	12A		51745	ADC1859
109	12B		96906	MS20600M4W6
109	12C		51745	ADC-1858-1
109	13		51745	ADC-1860

CROSS-REFERENCE INDEXES

FIGURE AND ITEM NUMBER INDEX

FIG.	ITEM	STOCK NUMBER	FSCM	PART NUMBER
109	13A		96906	MS20600-M4W3
109	14		51745	ADC-1856
109	15		80205	NAS1329S4B140
109	16		28134	F-2637
109	17		51745	ADC-1857
109	18		96906	MS20600-M4W2
109	19		96906	MS21318-14
109	20		97403	13225E3613
109	21		96906	MS16992-24
109	22		96906	MS90725-34
109	23		96906	MS35338-45
110	1	6740-01-224-2933	25257	MDL-S
111	1	4940-01-115-0495	91313	M-25
112	1	6645-00-243-9470	19139	152-3612
113	1	6740-01-058-7423	19139	141-2261
113	2		96906	MS35206-280
113	3		96906	MS35338-44
113	4		00613	8L-JN
113	5		97403	13225E4081
113A	1		97403	13225E4030
113A	2		96906	MS35493-3
113A	3		97403	13225E3613
113A	4	7520-00-224-7621	09177	89-560 24X24
113A	5		96906	MS24693-S269
113A	6		82820	MR 2001
113A	7		96906	MS35335-32
113A	8		96906	MS25082-3
113A	9		96906	MS35206-349
113A	10		96906	MS35338-45
113A	11		97403	13225E3463
113A	12		97403	13225E3462
113A	13		51745	ADC-1845-101
113A	14		51745	ADC-1844-101
*114	1	7910-00-144-6896	31801	HANDVAC
114	2	8145-01-221-6039	97403	13225E3490
114	3		96906	MS21318-14
114	4		97403	13225E3613
114	5		51745	ADC-1950
114	6		97403	13225E3695-3
115	1		97403	13225E3929
115	2	4310-00-987-9694	07334	34-1031
115	3		39428	5439K21
115	4		39428	5315K47
115	5		39428	5315K21
115	6		2U727	1Z096

I-181/(1-182 Blank) Change 2

*U S GOVERNMENT PRINTING OFFICE 1992 - 755-028/80003

CROSS-REFERENCE INDEXES

FIGURE AND ITEM NUMBER INDEX

FIG.	ITEM	STOCK NUMBER	FSCM	PART NUMBER
109	13A		96906	MS20600-M4W3
109	14		51745	ADC-1856
109	15		80205	NAS1329S4B140
109	16		28134	F-2637
109	17		51745	ADC-1857
109	18		96906	MS20600-M4W2
109	19		96906	MS21318-14
109	20		97403	13225E3613
109	21		96906	MS16992-24
109	22		96906	MS90725-34
109	23		96906	MS35338-45
110	1	6740-01-224-2933	25257	MDL-S
111	1	4940-01-115-0495	91313	M-25
112	1	6645-00-243-9470	19139	152-3612
113	1	6740-01-058-7423	19139	141-2261
113	2		96906	MS35206-280
113	3		96906	MS35338-44
113	4		00613	8L-JN
113	5		97403	13225E4081
113A	1		97403	13225E4030
113A	2		96906	MS35493-3
113A	3		97403	13225E3613
113A	4	7520-00-224-7621	09177	89-560 24X24
113A	5		96906	MS24693-S269
113A	6		82820	MR 2001
113A	7		96906	MS35335-32
113A	8		96906	MS25082-3
113A	9		96906	MS35206-349
113A	10		96906	MS35338-45
113A	11		97403	13225E3463
113A	12		97403	13225E3462
113A	13		51745	ADC-1845-102
113A	14		51745	ADC-1844-101
* 114	1	7910-00-144-6896	31801	HANDVAC
114	2	8145-01-221-6039	97403	13225E3490
114	3		96906	MS21318-14
114	4		97403	13225E3613
114	5		51745	ADC-1950
114	6		97403	13225E3695-3
115	1		97403	13225E3929
115	2	4310-00-987-9694	07334	34-1031
115	3		39428	5439K21
115	4		39428	5315K47
115	5		39428	5315K21
115	6		2U727	1Z096

*U S. GOVERNMENT PRINTING OFFICE. 1989 654-126/80195

I-181/(I-182 Blank)

By Order of the Secretary of the Army:

CARL E. VUONO
General, United States Army
Chief of Staff

Official:

R. L. DILWORTH
Brigadier General, United States Army
The Adjutant General

DISTRIBUTION:

To be distributed in accordance with DA Form 12-25A, Unit, Direct Support and General Support Maintenance requirements for Topographic Support Set, Semitrailer Mounted, Rectifier I (ADC-TSS-8).

RECOMMENDED CHANGES TO EQUIPMENT TECHNICAL PUBLICATIONS



THEN...JOT DOWN THE DOPE ABOUT IT ON THIS FORM. CAREFULLY TEAR IT OUT, FOLD IT AND DROP IT IN THE MAIL.

SOMETHING WRONG WITH PUBLICATION

FROM: (PRINT YOUR UNIT'S COMPLETE ADDRESS)

DATE SENT

PUBLICATION NUMBER

PUBLICATION DATE

PUBLICATION TITLE

BE EXACT PIN-POINT WHERE IT IS

PAGE NO.	PARA-GRAPH	FIGURE NO.	TABLE NO.
----------	------------	------------	-----------

IN THIS SPACE, TELL WHAT IS WRONG AND WHAT SHOULD BE DONE ABOUT IT.

TEAR ALONG PERFORATED LINE

PRINTED NAME, GRADE OR TITLE AND TELEPHONE NUMBER

SIGN HERE

THE METRIC SYSTEM AND EQUIVALENTS

Linear Measure

1 centimeter = 10 millimeters = .39 inch
 1 decimeter = 10 centimeters = 3.94 inches
 1 meter = 10 decimeters = 39.37 inches
 1 dekameter = 10 meters = 32.8 feet
 1 hectometer = 10 dekameters = 328.08 feet
 1 kilometer = 10 hectometers = 3,280.8 feet

Weights

1 centigram = 10 milligrams = .15 grain
 1 decigram = 10 centigrams = 1.54 grains
 1 gram = 10 decigrams = .035 ounce
 1 dekagram = 10 grams = .35 ounce
 1 hectogram = 10 dekagrams = 3.52 ounces
 1 kilogram = 10 hectograms = 2.2 pounds
 1 quintal = 100 kilograms = 220.46 pounds
 1 metric ton = 10 quintals = 1.1 short tons

Cubic Measure

1 cu. centimeter = 1000 cu. millimeters = .06 cu. inch
 1 cu. decimeter = 1000 cu. centimeters = 61.02 cu. in.
 1 cu. meter = 1000 cu. decimeters = 35.31 cu. feet

Square measure

1 sq. centimeter = 100 sq. millimeters = .155 sq. in.
 1 sq. decimeter = 100 sq. centimeters = 15.5 inches
 1 sq. meter (centare) = 100 sq. decimeters = 10.76 feet
 1 sq. dekameter (are) = 100 sq. meters = 1,076.4 sq. ft.
 1 sq. hectometer (hectare) = 100 sq. dekameters = 2.47 acres
 1 sq. kilometer = 100 hectometers = .386 sq. miles

Liquid Measure

1 dekaliter = 10 liters = 2.64 gallons
 1 hectoliter = 10 dekaliters = 26.42 gallons
 1 kiloliter = 10 hectoliters = 264.18 gallons
 1 liter = 10 deciliters = 33.81 fl. ounces
 1 centiliter = 10 milliliters = .34 fl. ounce
 1 deciliter = 10 centiliters = 3.38 fl. ounces
 1 metric ton = 10 quintals = 1.1 short tons

Approximate Conversion Factors

To change	To	Multiply by	To change	To	Multiply by
inches	centimeters	2.540	ounce inches	newton-meters	.0070062
feet	meters	.305	centimeters	inches	.394
yards	meters	.914	meters	feet	3.280
miles	kilometers	1.609	meters	yards	1.094
sq. inches	sq. centimeters	6.451	kilometers	miles	.621
sq. feet	sq. meters	.093	sq. centimeters	sq. inches	.155
sq. yards	sq. meters	.836	sq. meters	sq. yards	10.764
sq. miles	sq. kilometers	2.590	sq. kilometers	sq. miles	1.196
acres	sq. hectometers	.405	sq. hectometers	acres	2.471
cubic feet	cubic meters	.028	cubic meters	cubic feet	35.315
cubic yards	cubic meters	.765	milliliters	fluid ounces	.034
fluid ounces	milliliters	29.573	liters	pints	2.113
pints	liters	.472	liters	quarts	1.057
quarts	liters	.946	grams	ounces	.035
gallons	liters	3.785	kilograms	pounds	2.205
ounces	grams	28.349	metric tons	short tons	1.102
pounds	kilograms	.454	pound-feet	newton-meters	1.356
short tons	metric tons	.907			
pound inches	newton-meters	.11296			

Temperature (Exact)

°F Fahrenheit temperature

5/9 (after subtracting 32)

Celsius Temperature °C

PIN 059166-000